

— DEVELOPMENT BOUNDARY
— CRT LAND BOUNDARY

© Crown copyright and database rights 2018
Ordnance Survey 0100031673

REV.:	DESCRIPTION	DRAWN	CHECKED	APPROVED	DATE

DRAWN BY DOUCHA	PROJECT MANAGER VALASEK	 HYDROPOL HYDROPOL Project & Management a.s. Všeřdova 560/2, 118 00 PRAHA CZECH REPUBLIC www.hydropol.cz
CHECKED BY VALASEK	SITE HAZELFORD	
APPROVED BY STRONER	COUNTRY UK	
CLIENT H2O POWER GENERATION LTD.	COORD./ALIT.SYSTEM OSGB36/ODN	
PROJECT HAZELFORD		
PART -		STATUS OUTLINE
DRAWING NAME DEVELOPEMENT BOUNDARY PLAN		DATE 2018-07-31
		SHEETS A3
		SCALE 1:1250
		ARCHIVE No. 2110016

Shingle

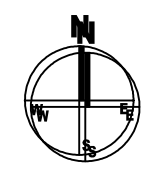
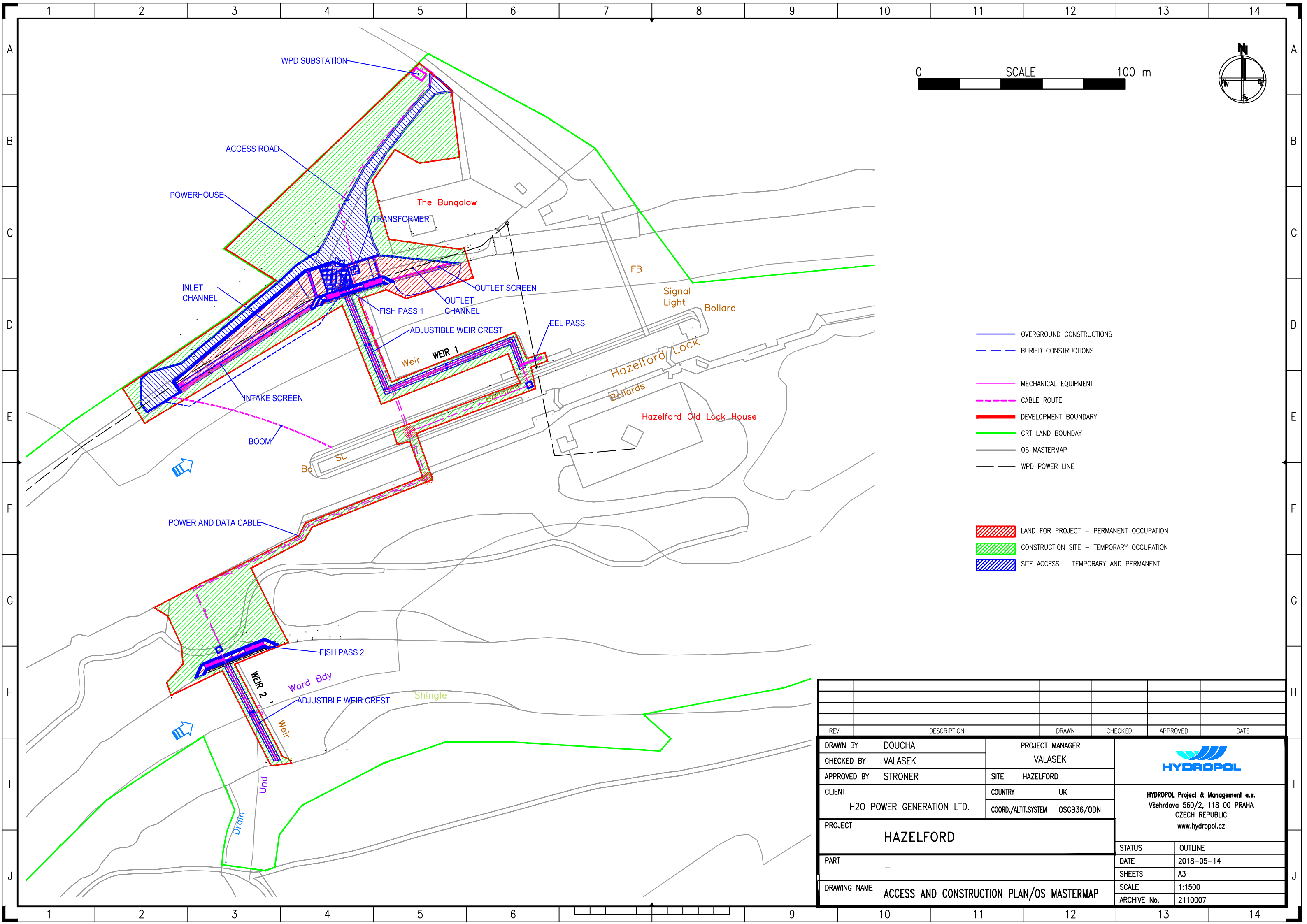

- OVERGROUND CONSTRUCTIONS
- BURIED CONSTRUCTIONS
- MECHANICAL EQUIPMENT
- CABLE ROUTE
- DEVELOPMENT BOUNDARY
- CRT LAND BOUNDARY
- OS MASTERMAP
- WPD POWER LINE

- LAND FOR PROJECT – PERMANENT OCCUPATION
- CONSTRUCTION SITE – TEMPORARY OCCUPATION
- SITE ACCESS – TEMPORARY AND PERMANENT

REV.:	DESCRIPTION	DRAWN	CHECKED	APPROVED	DATE								
<table border="1" style="width: 100%; border-collapse: collapse;"> <tr> <td style="width: 50%;">DRAWN BY DOUCHA</td> <td style="width: 50%;">PROJECT MANAGER VALASEK</td> </tr> <tr> <td>CHECKED BY VALASEK</td> <td>SITE HAZELFORD</td> </tr> <tr> <td>APPROVED BY STRONER</td> <td>COUNTRY UK</td> </tr> <tr> <td>CLIENT H2O POWER GENERATION LTD.</td> <td>COORD./ALTIT.SYSTEM OSGB36/ODN</td> </tr> </table>						DRAWN BY DOUCHA	PROJECT MANAGER VALASEK	CHECKED BY VALASEK	SITE HAZELFORD	APPROVED BY STRONER	COUNTRY UK	CLIENT H2O POWER GENERATION LTD.	COORD./ALTIT.SYSTEM OSGB36/ODN
DRAWN BY DOUCHA	PROJECT MANAGER VALASEK												
CHECKED BY VALASEK	SITE HAZELFORD												
APPROVED BY STRONER	COUNTRY UK												
CLIENT H2O POWER GENERATION LTD.	COORD./ALTIT.SYSTEM OSGB36/ODN												
PROJECT HAZELFORD			HYDROPOL HYDROPOL Project & Management a.s. Všeřdova 560/2, 118 00 PRAHA CZECH REPUBLIC www.hydropol.cz										
PART	-					STATUS	OUTLINE						
DRAWING NAME	ACCESS AND CONSTRUCTION PLAN/OS MASTERMAP					DATE	2018-05-14						
						SHEETS	A3						
			SCALE	1:1500									
			ARCHIVE No.	2110007									

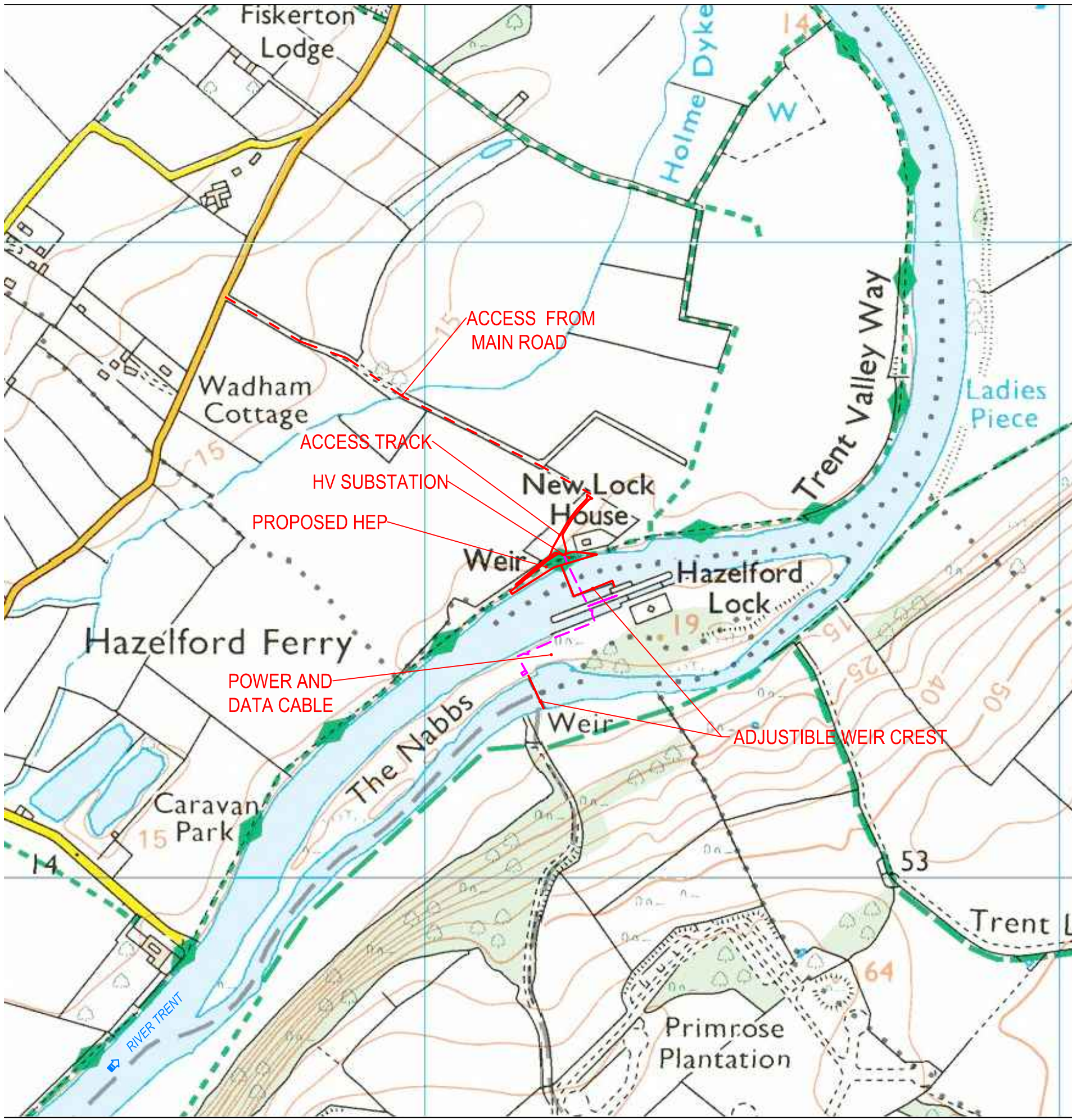

BASE MAP — MEMORY MAP OS 125K GB 2017

0 SCALE 500 m

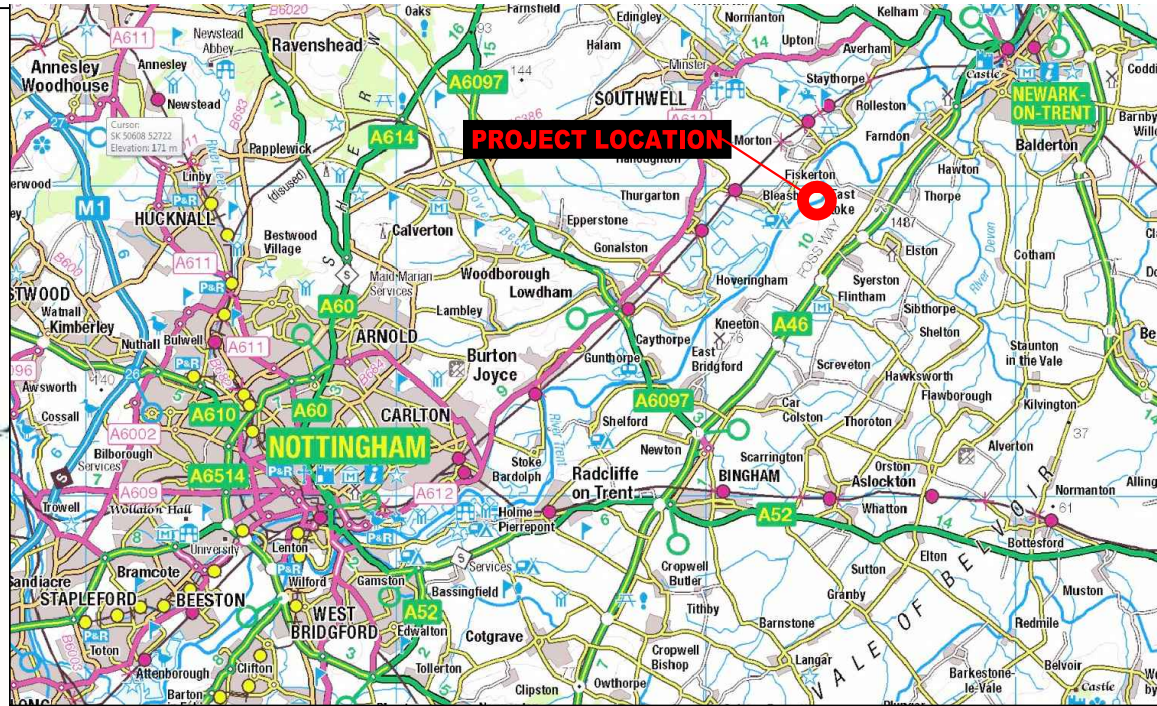

0 SCALE 10 km

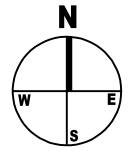

REV.:	DESCRIPTION	DRAWN	CHECKED	APPROVED	DATE													
<table border="1"> <tr> <td>DRAWN BY DOUCHA</td> <td>PROJECT MANAGER VALASEK</td> </tr> <tr> <td>CHECKED BY VALASEK</td> <td>SITE HAZELFORD</td> </tr> <tr> <td>APPROVED BY STRONER</td> <td>COUNTRY UK</td> </tr> <tr> <td>CLIENT H2O POWER GENERATION LTD.</td> <td>COORD./ALIT.SYSTEM OSGB36/ODN</td> </tr> </table>						DRAWN BY DOUCHA	PROJECT MANAGER VALASEK	CHECKED BY VALASEK	SITE HAZELFORD	APPROVED BY STRONER	COUNTRY UK	CLIENT H2O POWER GENERATION LTD.	COORD./ALIT.SYSTEM OSGB36/ODN					
DRAWN BY DOUCHA	PROJECT MANAGER VALASEK																	
CHECKED BY VALASEK	SITE HAZELFORD																	
APPROVED BY STRONER	COUNTRY UK																	
CLIENT H2O POWER GENERATION LTD.	COORD./ALIT.SYSTEM OSGB36/ODN																	
<table border="1"> <tr> <td>PROJECT HAZELFORD</td> <td colspan="2"> HYDROPOL Project & Management a.s. Všeřdova 560/2, 118 00 PRAHA CZECH REPUBLIC www.hydropol.cz </td> </tr> <tr> <td>PART -</td> <td>STATUS OUTLINE</td> </tr> <tr> <td>DRAWING NAME SITE LOCATION PLAN</td> <td>DATE 2018-05-14</td> </tr> <tr> <td></td> <td>SHEETS A3</td> </tr> <tr> <td></td> <td>SCALE -</td> </tr> <tr> <td></td> <td>ARCHIVE No. 2110005</td> </tr> </table>						PROJECT HAZELFORD	 HYDROPOL Project & Management a.s. Všeřdova 560/2, 118 00 PRAHA CZECH REPUBLIC www.hydropol.cz		PART -	STATUS OUTLINE	DRAWING NAME SITE LOCATION PLAN	DATE 2018-05-14		SHEETS A3		SCALE -		ARCHIVE No. 2110005
PROJECT HAZELFORD	 HYDROPOL Project & Management a.s. Všeřdova 560/2, 118 00 PRAHA CZECH REPUBLIC www.hydropol.cz																	
PART -	STATUS OUTLINE																	
DRAWING NAME SITE LOCATION PLAN	DATE 2018-05-14																	
	SHEETS A3																	
	SCALE -																	
	ARCHIVE No. 2110005																	

POWER-PLANT AND WEIR 1 LAYOUT

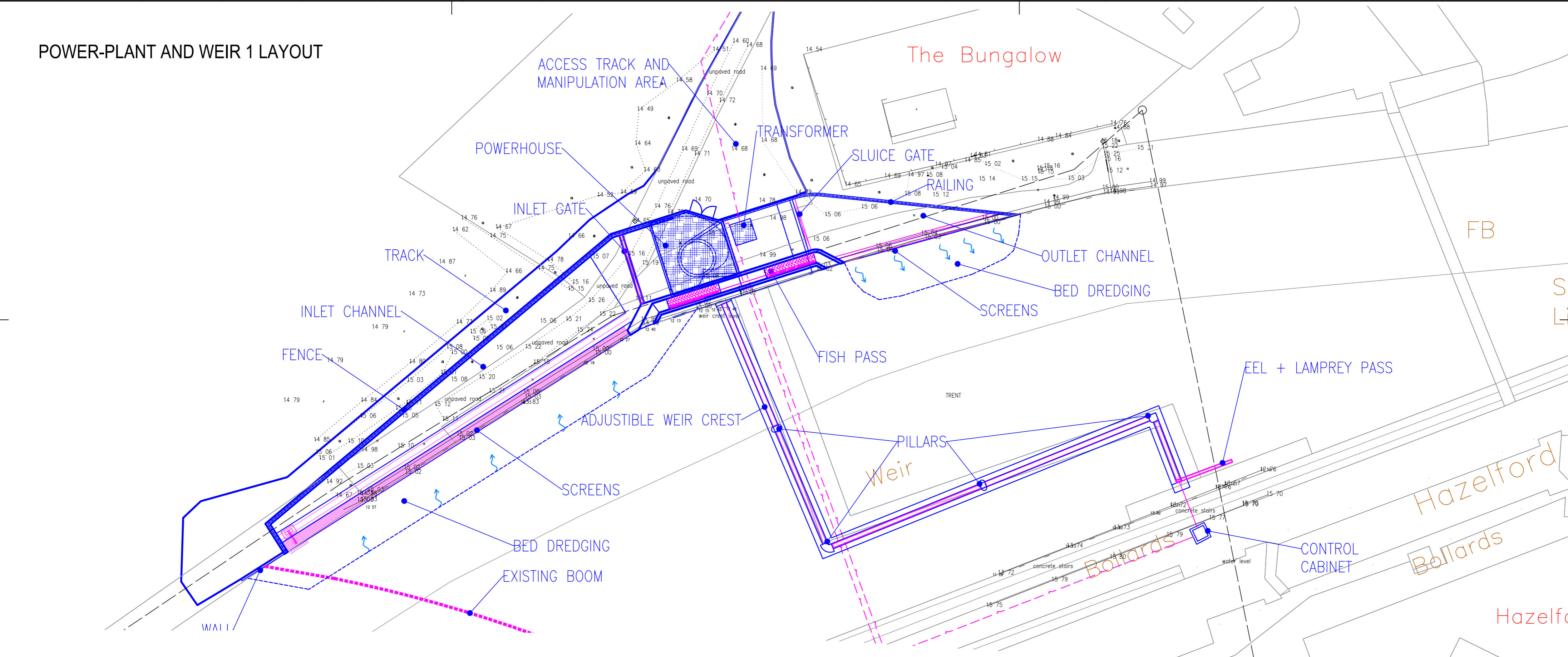

WEIR 2 LAYOUT

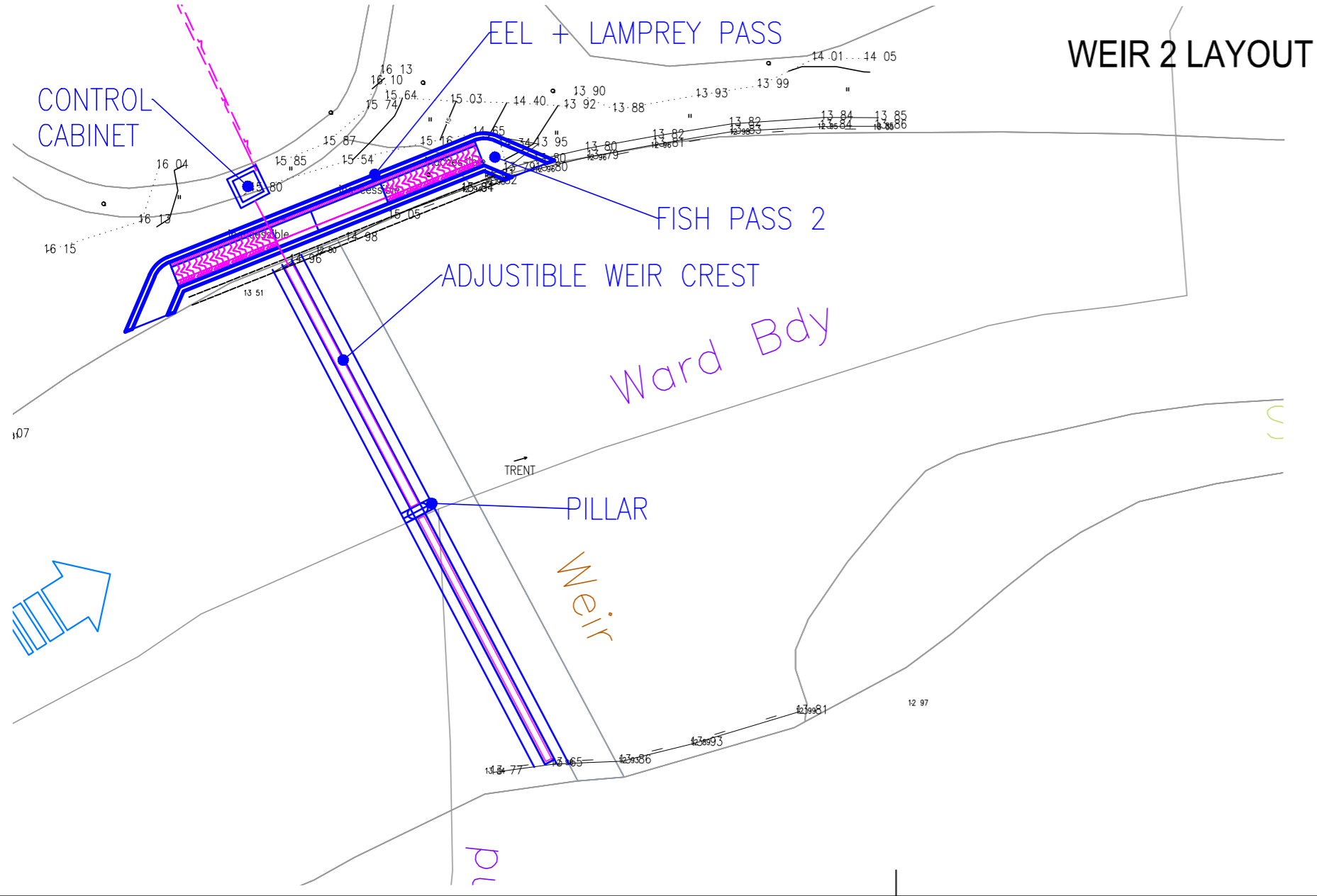

0 SCALE 25 m

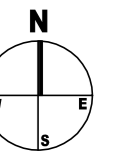

- OVERGROUND CONSTRUCTIONS
- - - BURIED CONSTRUCTIONS
- MECHANICAL EQUIPMENT
- - - CABLE ROUTE
- OS MASTERMAP
- - - WPD POWER LINE
- TOPO SURVEY 2018-03-13

REV.:	DESCRIPTION	DRAWN	CHECKED	APPROVED	DATE
DRAWN BY	DOUCHA	PROJECT MANAGER			
CHECKED BY	VALASEK	VALASEK			
APPROVED BY	STRONER	SITE HAZELFORD			
CLIENT	H2O POWER GENERATION LTD.	COUNTRY UK			
PROJECT	HAZELFORD	COORD./ALTIT.SYSTEM OSGB36/ODN			
PART	-	HYDROPOL Project & Management s.o.			
DRAWING NAME	SITE LAYOUT	Všehrdova 560/2, 118 00 PRAHA			
		CZECH REPUBLIC			
		www.hydropol.cz			
		STATUS		OUTLINE	
		2018-05-14			
		SHEETS		A2	
		SCALE		1:500	
		ARCHIVE No.		2110008	

GROUND PLAN SUBSURFACE

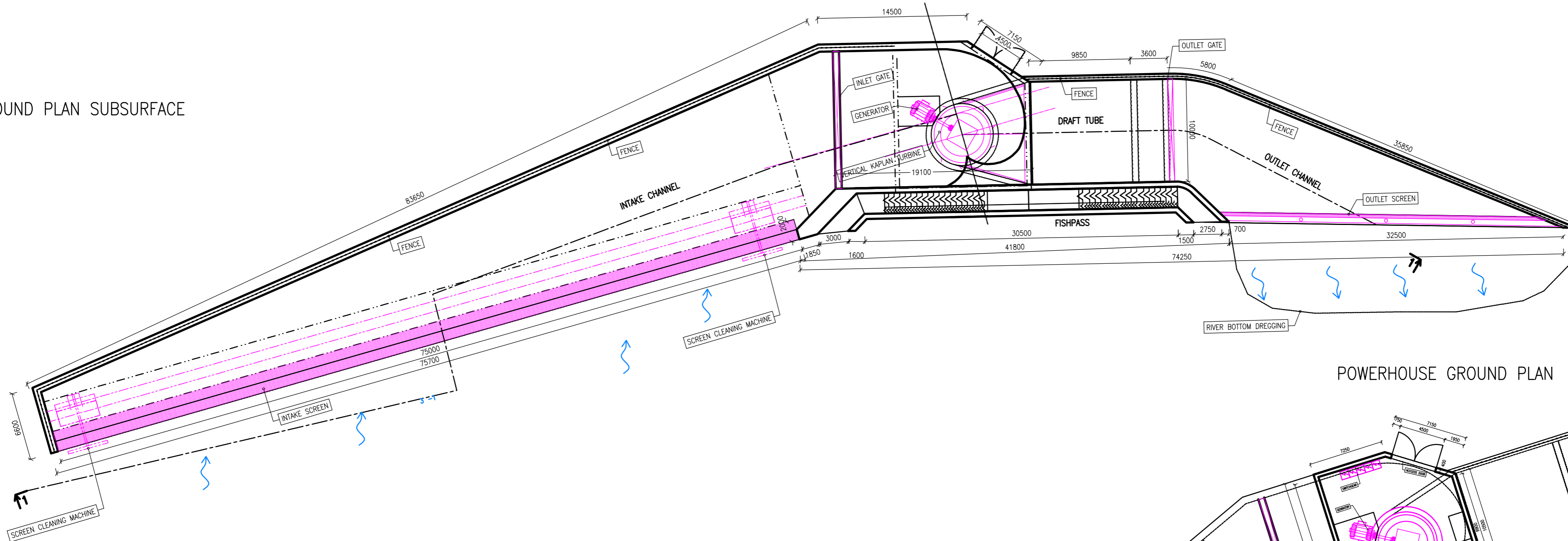

POWERHOUSE GROUND PLAN

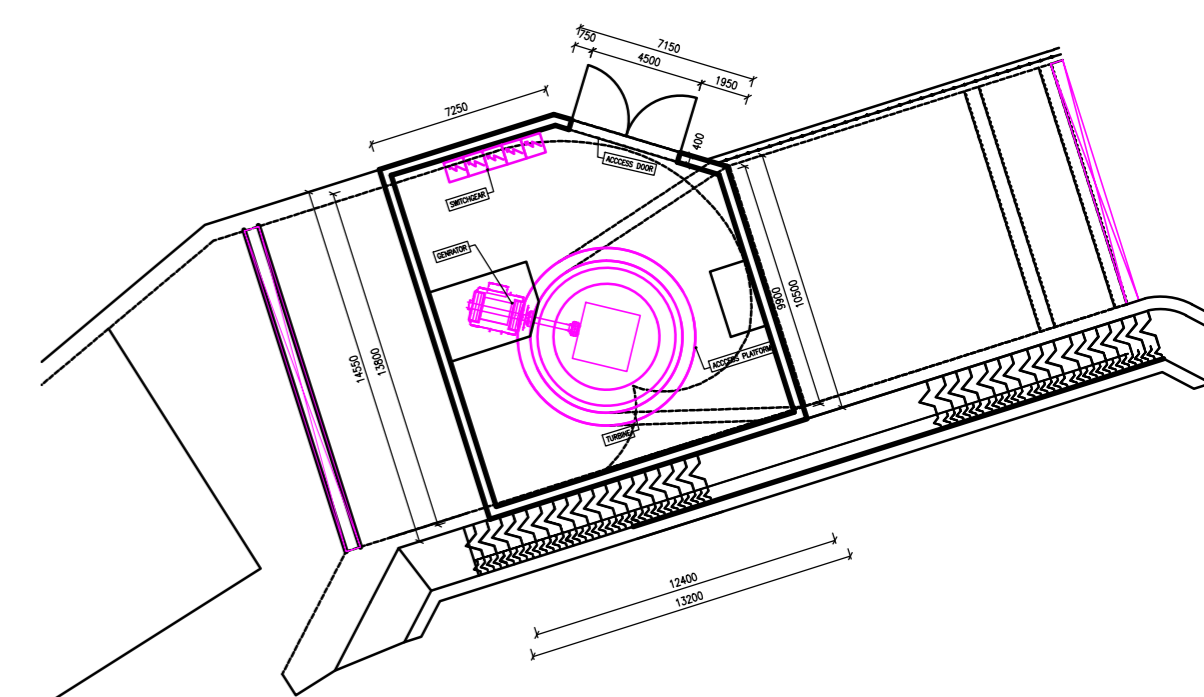

SECTION 1-1

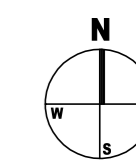
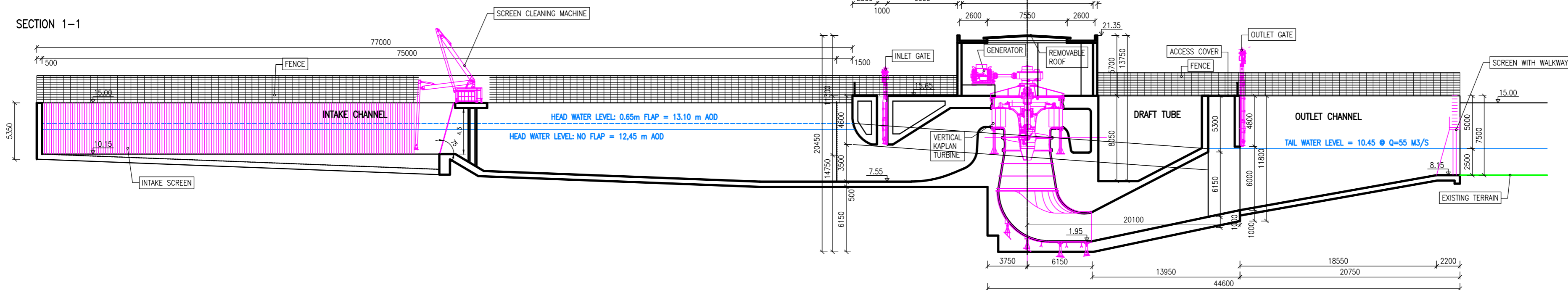

REV.	DESCRIPTION	DRAWN	CHECKED	APPROVED	DATE
DRAWN BY	DOUCHA	PROJECT MANAGER			
CHECKED BY	VALASEK	VALASEK			
APPROVED BY	STRONER	SITE		HAZELFORD	
CLIENT	H2O POWER GENERATION LTD.	COUNTRY	UK	HYDROPOL Project & Management s.s. Všehrdova 560/2, 118 00 PRAHA CZECH REPUBLIC www.hydropol.cz	
PROJECT	HAZELFORD		COORD./ALTI.SYSTEM	OSGB36/ODN	
PART	-		STATUS	OUTLINE	
DRAWING NAME	POWERPLANT PLAN AND SECTION		DATE	2018-05-14	
			SHEETS	A2	
			SCALE	1:500	
			ARCHIVE No.	2110009	

Hazelford sampling locations

part 1



Attribution:
Green dots represent sample locations, red dots are no sample locations

9-11-2018

Hazelford sampling locations

part 2

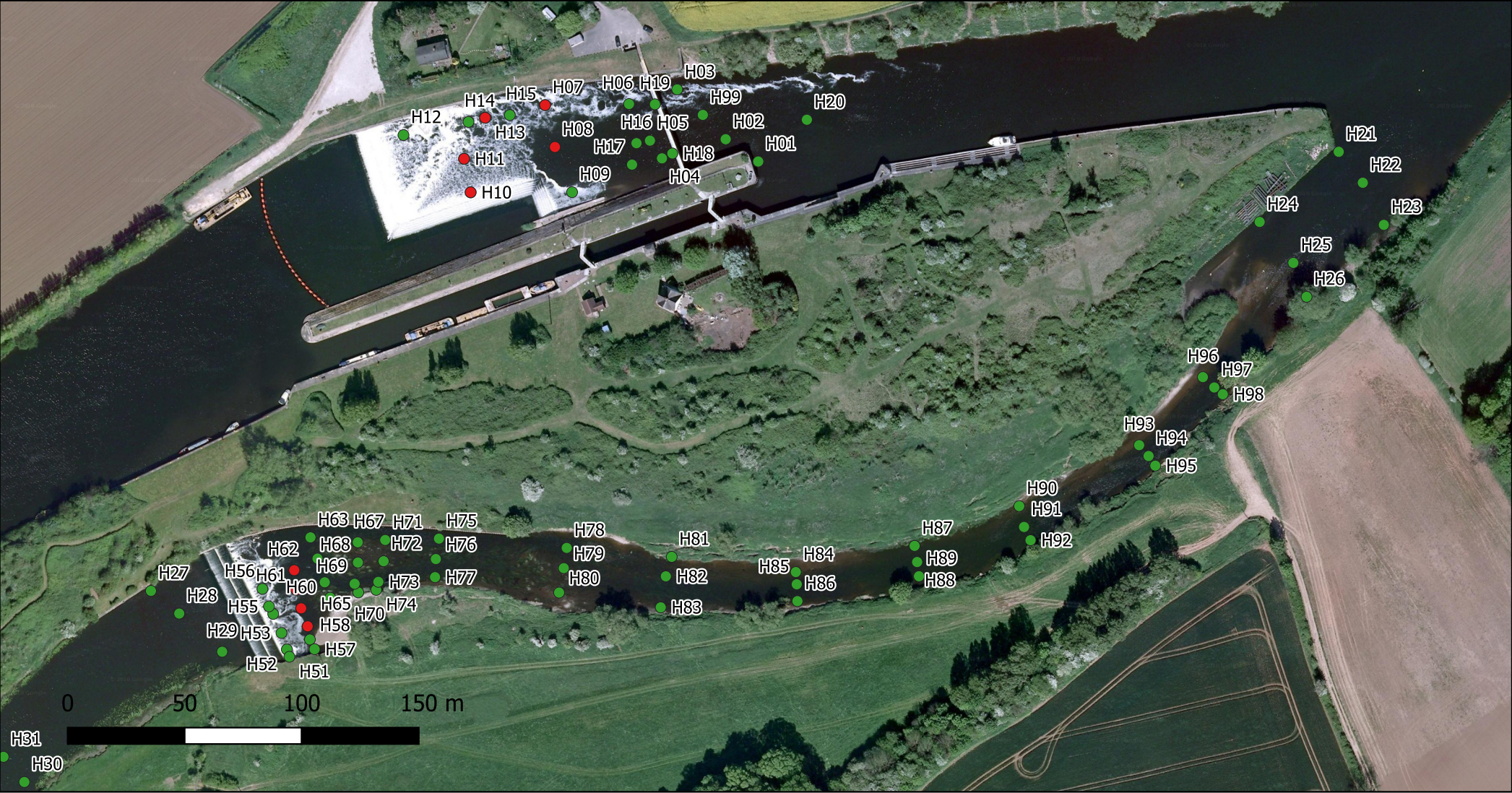

Attribution:
Green dots represent sample locations, red dots are no sample locations

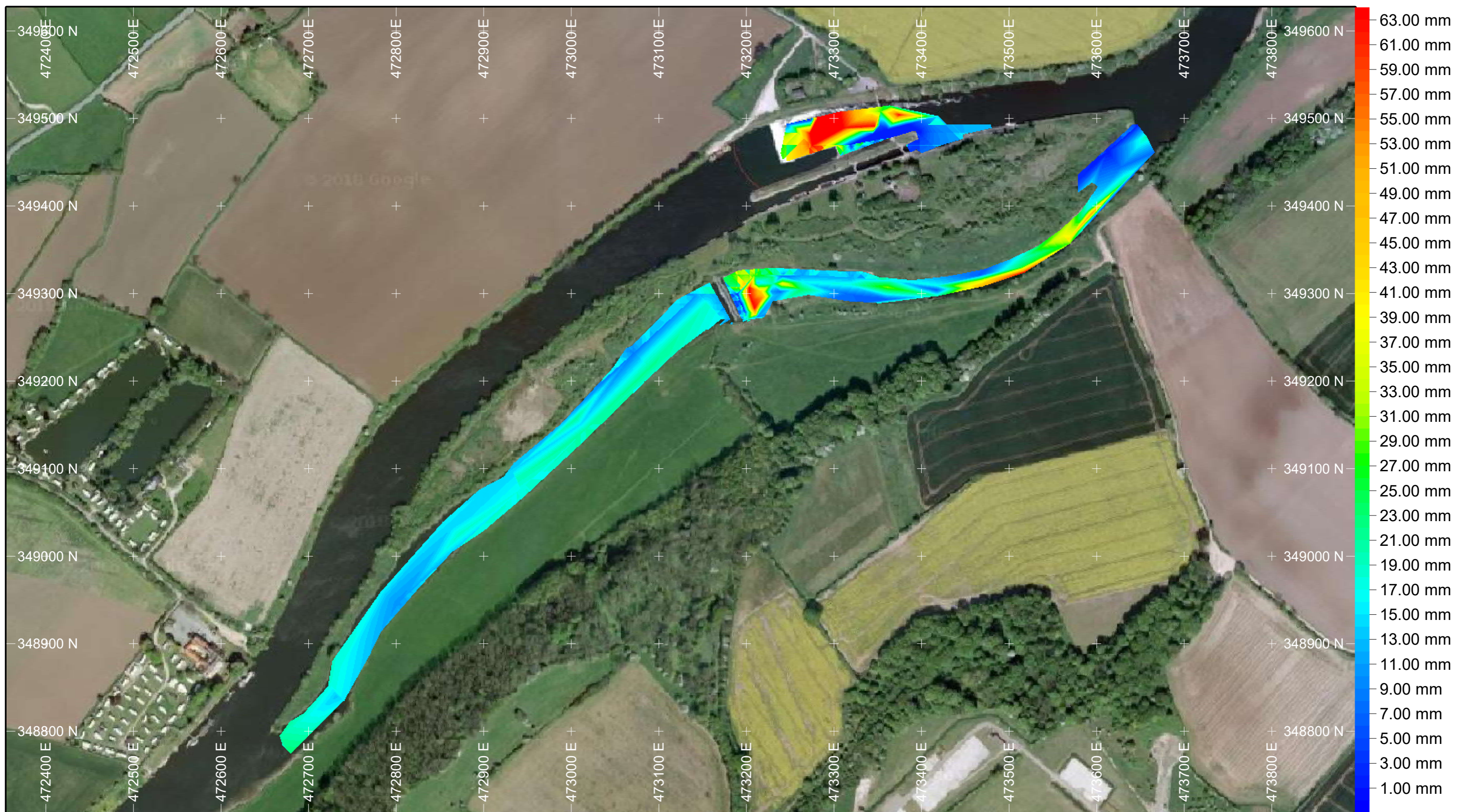

Hazelford PSD distribution, D50 maximum possible interpolation

Client: Renewables First
 Coordinate system: OSGB36 - National Grid (Ordnance Survey)
 Survey date: 10/2018
 Map produced: 09.11.2018
 Data Processed using Teledyne PDS V4.1.6.10
 Background maps from Google Satellite Imagery

This map shows the D50 distribution of the particle sizes by mass. This is the median size (half of the sediment is larger and half is smaller). Data was interpolated over maximum distance of 500 m, based on 99 sample stations, with 10 no sample stations assumed as cobbles (size 63 mm)
 N.b. due to interpolation distance used, border data is unreliable

Scale 1:4000

100 m 200 m 300 m 400 m

EXO Environmental