

Screening Results for: FRA Bespoke Permit

Date Produced: 09/07/2021



Reference number: EPR/RB3557SW

NGR of search: TG 32037 16191

Notes:

Site centre distance (m): 0

Legend

- Search area
- SAC (England)
- SPA (England)
- SSSI (England)
- Ramsar (England)
- NNR (England)

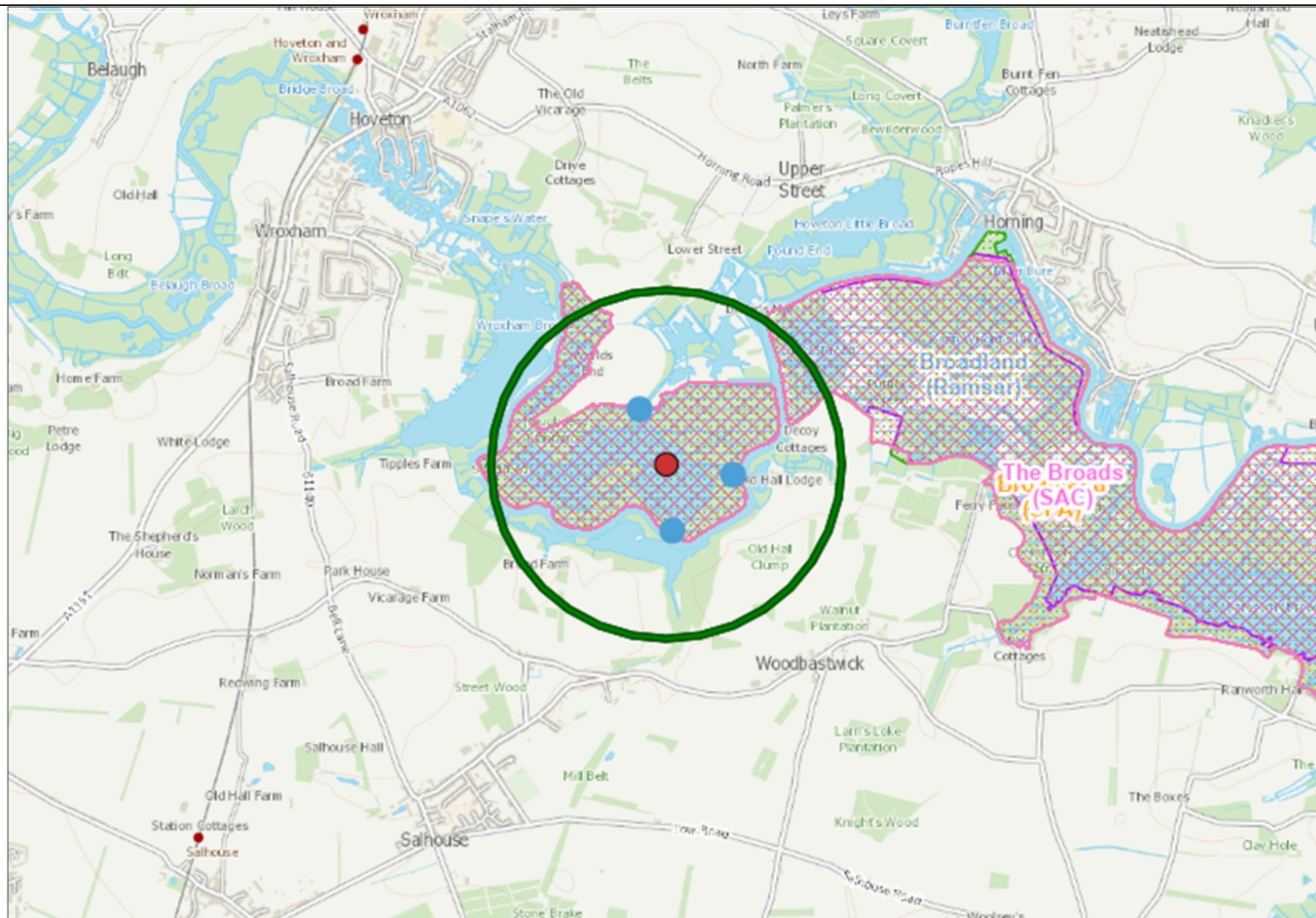

[Launch EasiMap](#)

© Crown Copyright and database right 2021. Ordnance Survey licence number 100024198. Copyright © Natural England. © Crown Copyright. All rights reserved. Countryside Council for Wales, 100018813, 2021. © Environment Agency copyright and / or database rights 2021. All rights reserved. © Copyright English Heritage. © The National Assembly for Wales.

Easimap Screening Results

[Click here to download Permit Screening distances](#)

Screening Results for: FRA Bespoke Permit
Reference number: EPR/RB3557SW
Notes:

Date produced: 09/07/2021
NGR of search: TG 32037 16191
Site centre distance (m): 0

Data	Details	Within	Search Direction	Action
Protected Species - Greater water parsnip Sium latifolium	Level of Protection: England_NERC_S.41; RedList_GB_post2001-EN;Status-NS;	0m	Radial	Check data restrictions. More info from F&B
Protected Species - Water Vole Arvicola amphibius	Level of Protection: WACA-Sch5_sect9.4a; WACA-Sch5_sect9.4b; WACA- Sch5Sect9.4c;England_NERC_S.41; Wales_NERC_S.42;	0m	Radial	Check data restrictions. More info from F&B
	Level of Protection: WACA-Sch5_sect9.4a; WACA-Sch5_sect9.4b; WACA- Sch5Sect9.4c;England_NERC_S.41; Wales_NERC_S.42;	34m	Radial	
Floodmap Zone 3	Flood Zone 3	0m	Radial	Bespoke permit allowed if on a main river floodplain
Special Areas of Conservation - England	Name: The Broads (SAC)	735m	Radial	HRA Stage 1 Form (App11) consultation with NE may be required
	Name: The Broads (SAC)	0m	Radial	
Special Protection Areas - England	Name: Broadland (SPA)	735m	Radial	HRA Stage 1 Form (App11) consultation with NE may be required
	Name: Broadland (SPA)	0m	Radial	
Ramsar Sites - England	Name: Broadland (Ramsar)	735m	Radial	HRA Stage 1 Form (App11) consultation with NE may be required
	Name: Broadland (Ramsar)	0m	Radial	
Sites of Special Scientific Interest - England	Name: Bure Broads and Marshes (SSSI)	735m	Radial	Appendix 4 consultation with NE may be required
	Name: Bure Broads and Marshes (SSSI)	0m	Radial	
National Nature Reserves - England	Name: Bure Marshes (NNR)	735m	Radial	Consultation with NE may be required
	Name: Bure Marshes (NNR)	0m	Radial	
Flood Warning Areas	Name: The tidal River Bure from Acle Bridge to Hoveton	0m	Radial	
Flood Alert Areas	Name: The tidal Rivers Bure, Ant and Thurne	0m	Radial	
AIMS Defences (3rd party maintained)	None present	100m		
AIMS Defences (EA maintained)	None present	100m		
AIMS Structures (3rd party maintained)	None present	100m		

Easimap Screening Results

[Click here to download Permit Screening distances](#)

Screening Results for: FRA Bespoke Permit
Reference number: EPR/RB3557SW
Notes:

Date produced: 09/07/2021
NGR of search: TG 32037 16191
Site centre distance (m): 0

Data	Details	Within	Search Direction	Action
AIMS Structures (EA maintained)	None present	100m		
Ancient Woodland - England	None present	50m		
Ancient Woodland - Wales	None present	50m		
Environment Agency registered land	None present	100m		
Priority Rivers	None present	1000m		
WFD Sensitive Watercourse	None present	30m		
Rivers sensitive to gravel removal	None present	30m		
Local Nature Reserves - England	None present	50m		
Local Nature Reserves - Wales	None present	50m		
Local Wildlife Sites	None present	50m		
Salmonid - Sealed Main Rivers	None present	30m		
Marine Conservation Zones	None present	1000m		
National Nature Reserves - Wales	None present	1000m		
Protected Habitats - Upland Heathland	None present	50m		
Protected Habitats - Deciduous woodland	None present	50m		
Protected Habitats - Wet Woodland	None present	50m		
Protected Habitats - Coastal Saltmarsh	None present	50m		
Protected Habitats - Upland Hay Meadows	None present	50m		
Protected Habitats - Upland Calcareous grassland	None present	50m		
Protected Habitats - Lowland meadows	None present	50m		
Protected Habitats - Lowland Heathland	None present	50m		
Protected Habitats - Lowland dry acid grassland	None present	50m		
Protected Habitats - Lowland Calcareous grassland	None present	50m		
Protected Habitats - Intertidal mudflats	None present	50m		

Easimap Screening Results

[Click here to download Permit Screening distances](#)

Screening Results for: FRA Bespoke Permit
Reference number: EPR/RB3557SW
Notes:

Date produced: 09/07/2021
NGR of search: TG 32037 16191
Site centre distance (m): 0

Data	Details	Within	Search Direction	Action
Protected Habitats - Aquifer fed water bodies	None present	50m		
Protected Habitats - Chalk rivers	None present	1000m		
Protected Habitats - Saline lagoons	None present	50m		
Protected Habitats - Purple moor grass and Rush Pasture	None present	50m		
Protected Habitats - Maritime Cliff and Slope	None present	50m		
Protected Habitats - Fens	None present	50m		
Protected Habitats - Coastal vegetated shingle	None present	50m		
Protected Habitats - Coastal sand dunes	None present	50m		
Protected Habitats - Mudflats	None present	50m		
Protected Habitats - Culm/Rhos pasture	None present	50m		
Protected Habitats - Blanket Bog	None present	50m		
Protected Habitats - Lowland Raised bog	None present	50m		
Protected Habitats - Coastal and Floodplain Grazing Marsh	None present	50m		
Protected Habitats - Reedbeds	None present	50m		
Protected Species - Unidentified shad Alosa	None present	100m		
Protected Species - Twaite shad Alosa fallax	None present	100m		
Protected Species - Allis shad Alosa alosa	None present	100m		
Protected Species - River lamprey Lampetra fluviatilis	None present	100m		
Protected species - Unidentified lamprey Petromyzontidae	None present	100m		
Protected Species - Brook lamprey Lampetra planeri	None present	100m		
Protected Species - Sea lamprey Petromyzon marinus	None present	100m		
Protected Species - A diving beetle Agabus brunneus	None present	100m		
Protected Species - A diving beetle Bidessus unistriatus	None present	100m		

Easimap Screening Results

[Click here to download Permit Screening distances](#)

Screening Results for: FRA Bespoke Permit
Reference number: EPR/RB3557SW
Notes:

Date produced: 09/07/2021
NGR of search: TG 32037 16191
Site centre distance (m): 0

Data	Details	Within	Search Direction	Action
Protected Species - A river shingle beetle Bembidion testaceum	None present	100m		
Protected Species - A river shingle beetle Hydrochus nitidicollis	None present	100m		
Protected Species - A river shingle beetle Meotica anglica	None present	100m		
Protected Species - A river shingle beetle Thinobius newberyi	None present	100m		
Protected Species - Depressed river mussel Pseudanodonta complanata	None present	100m		
Protected Species - Fine-lined pea mussel Pisidium tenuilineatum	None present	100m		
Protected Species - Hairy click beetle Synaptus filiformis	None present	100m		
Protected Species - Shining rams horn snail Segmentina nitida	None present	100m		
Protected Species - Stary stonewort Nitellopsis obtusa	None present	100m		
Protected Species - Southern silver stiletto fly Clorismia rustica	None present	100m		
Protected Species - Fen raft spider Dolomedes plantarius	None present	100m		
Protected Species - Multi-Fruited River-Moss Cryphaea lamyana	None present	100m		
Protected Species - Ribbon-Leaved Water Plantain Alisma gramineum	None present	100m		
Protected Species - River Jelly Lichen Collema dichotomum	None present	100m		
Protected Species - Triangular club-rush Schoenoplectus triqueter	None present	100m		
Protected Species - Water Germander Teucrium scordium	None present	100m		
Protected Species - Natterjack toad Bufo calamita	None present	100m		
Protected Species - Code 4	None present	100m		
Protected Species - Code 2	None present	100m		
Protected Species - White-Clawed Crayfish	None present	100m		
Protected Species - Southern Damselfly	None present	100m		

Easimap Screening Results

[Click here to download Permit Screening distances](#)

Screening Results for: FRA Bespoke Permit
Reference number: EPR/RB3557SW
Notes:

Date produced: 09/07/2021
NGR of search: TG 32037 16191
Site centre distance (m): 0

Data	Details	Within	Search Direction	Action
Protected Species - Desmoulin's Whorl Snail	None present	100m		
Protected Species - Floating-leaved Water Plantain	None present	100m		
Protected Species - Code 1	None present	100m		
Protected Species - Petalwort	None present	100m		
Protected Species - Witham Orb Mussel	None present	100m		
Protected Species - Grass-wrack Pondweed	None present	100m		
Protected Species - Sharp-leaved Pondweed	None present	100m		
Protected Species - Swollen Spire Snail	None present	100m		
Protected Species - Thames Ramshorn	None present	100m		
Protected Species - Norfolk hawkler	None present	100m		
Protected Species - Tubular Water-dropwort	None present	100m		
Protected Species - True Fox-sedge	None present	100m		
Ramsar Sites - Wales	None present	1000m		
Indicative Main River	None present	30m		
Special Areas of Conservation - Wales	None present	1000m		
Scheduled Ancient Monuments - England	None present	50m		
Scheduled Ancient Monuments - Wales	None present	30m		
Special Protection Areas - Wales	None present	1000m		
Sites of Special Scientific Interest - Wales	None present	1000m		
WFD High Morphology classification Lakes	None present	1000m		
WFD High Morphology classification Rivers	None present	1000m		
WFD High Morphology classification TraC	None present	1000m		