



ENVIRONMENTAL PERMIT APPLICATION

SUPPORTING STATEMENT

**ASPHALT RECYCLING FACILITY
CAULDON LOW QUARRY
STONEY LANE
CAULDON
STOKE-ON-TRENT
ST10 3EW**

Document Reference: AI1007/05.R0
May 2023



**Project Quality Assurance
Information Sheet**

**ENVIRONMENTAL PERMIT APPLICATION - SUPPORTING STATEMENT
ASPHALT RECYCLING FACILITY, CAULDON LOW QUARRY, STONEY LANE, CAULDON,
STOKE-ON-TRENT**

Report Status : Final
Report Reference : AI1007/05.R0
Report Date : May 2023
Prepared for : Aggregate Industries UK Limited
Prepared by : Sirius Environmental Limited
The Beacon Centre for Enterprise
Dafen
Llanelli
SA14 8LQ

Written by :

**Kate Jenkins BSc (Hons) MSc
Graduate Environmental Consultant**

Reviewed by :

**Dylan Thomas BSc (Hons) PG Dip MCIWM
Principal Environmental Consultant**

Approved by :

**Mark Griffiths BSc (Hons) MSc CGeol MCIWM
Environmental Director**

Revision	Date	Amendment Details	Author	Reviewer
0	May 2023	First Issue	K Jenkins	D Thomas

This report is written for the sole use of Aggregate Industries UK Limited and their appointed agents. No other third party may rely on or reproduce the contents of this report without the written approval of Sirius. If any unauthorised third party comes into possession of this report, they rely upon it entirely at their own risk and the authors do not owe them any Duty of Care or Skill.

**ASPHALT RECYCLING FACILITY
CAULDON LOW QUARRY
STONEY LANE
CAULDON
STOKE-ON-TRENT
ST10 3EW**

**ENVIRONMENTAL PERMIT APPLICATION
SUPPORTING STATEMENT**

CONTENTS

1.0	INTRODUCTION	1
1.1	Scope	1
1.2	Site Setting	1
1.3	Specified Waste Management Operations	4
1.4	Permitted Waste Quantities	4
1.5	Permitted Waste Types	4
1.6	Hours of Operation	4
1.7	Cessation of Operations	5
2.0	IN-PROCESS CONTROLS	6
2.1	Operational Proposals	6
2.2	Pre-acceptance	6
2.3	Waste Acceptance	6
2.4	Waste Storage and Treatment	7
2.5	Waste Handling, Recovery and Disposal	8
3.0	EMISSIONS CONTROLS AND MONITORING	9
3.1	Risk Assessment	9
3.2	Operational Control Measures	9
3.3	Waste Emissions	13
4.0	MANAGEMENT SYSTEMS	14
4.1	Environment, Health, Safety and Quality System	14
4.2	Management Structure	14
4.3	Environmental Permit and Management Plan	15
4.4	Technical Competence	15
4.5	Staffing	15
4.6	Training	15
4.7	Operating Procedures	15
4.8	Maintenance Procedures	15
4.9	Records	16
4.10	Visitors	17
4.11	Site Inspections and Audit	17
4.12	Site Security	17
4.13	Site Identification Board	18
4.14	Complaints	18
4.15	Staff Welfare Facilities	18
4.16	Non-Compliances	19
4.17	Health and Safety	19

5.0	ACCIDENTS AND THEIR CONSEQUENCES	20
5.1	Emergency Planning	20
5.2	Emergency Contact	20
5.3	Control of Fires	20
5.4	Explosions	21
5.5	Flooding.....	21
5.6	Control of Leaks and Spillages.....	22
5.7	Investigation of Accidents and Incidents	22
6.0	CLIMATE CHANGE	24
6.1	Introduction	24
6.2	Higher Average Temperatures and Drier Summers	24
6.3	Rising Sea Levels	24
6.4	Changes In Rainfall Patterns And Intensity	24
7.0	SITE DECOMMISSIONING/CLOSURE.....	25
7.1	General.....	25
7.2	Site Condition Report.....	25
8.0	REPORT CLOSURE	26
8.1	Summary of Proposals.....	26

LIST OF APPENDICES

Appendix 1	Director Details
Appendix 2	Environmental Standards Certification
Appendix 3	Relevant Qualifications

LIST OF DRAWINGS

AI1007/09/01	Site Location Plan
AI1007/09/02	Site Boundaries Plan
AI1007/09/03	Indicative Operational Layout Plan
AI1007/09/04	Sensitive Receptors Plan

LIST OF TABLES

Table 1:	Stratigraphic Succession of the Regional Geology	2
Table 2:	Permitted Waste Types and Quantities.....	4
Table 3:	Typical Waste Storage Times	8

LIST OF FIGURES

Figure 1:	Management Structure for Inert Waste Recycling Operations.....	14
-----------	--	----

1.0 INTRODUCTION

1.1 Scope

1.1.1 Sirius Environmental Limited ('Sirius') have been commissioned by Aggregate Industries UK Limited (Aggregate Industries) to prepare an application for an Environmental Permit to operate an Asphalt Recycling Facility (ARF) at Cauldon Low Quarry, Stoke-on-Trent.

1.2 Site Setting

1.2.1 The ARF will be located within the confines of Cauldon Low Quarry, Stoney Lane, Cauldon, Stoke-on-Trent, Staffordshire, ST10 3EW. The proposed site is situated approximately on National Grid Reference (NGR) SK 07745 48751, as illustrated on **Drawing No. AI1007/09/01**. The elevation of the application site is ~280m AOD.

1.2.2 Cauldon Low Quarry is located in a rural setting approximately 20km west of Stoke-on-Trent. Cauldon village is located approximately 700m north- north-west of the site and Cauldon Low village lies ~900m southwest of the site. The application site operational boundary is shown in **Drawing No. AI1007/09/02**.

1.2.3 Access and egress from the application site will be gained from the north via a network of internal haul roads through the wider quarry complex. The main quarry access is located ~350m west of the application site, and junction with an unclassified public road network, which provides access to the A52 located ~675m south of the junction.

1.2.4 The nearest residential properties to the site include Cauldon Lowe Village hall located ~525m to the south west of the site, Yew Tree Inn located 482m to the north, and an unnamed farm located ~565m to the south of the site. Potential receptors to the site are further discussed in The Environmental & Accident Risk Assessment (Doc. Ref.: AI1007/06) that supports this application.

1.2.5 The proposed site is located within the administrative area of Staffordshire Moorlands District Council, which has two Air Quality Management Areas (AQMA's) designated within its Authority area that cover the site but are restricted to the urban areas of Leek located ~12km to the north west and Cellarhead located ~12km west of the site. The pollutant declared for both of these AQMA's is Nitrogen Dioxide (NO₂)

1.2.6 The site is not located within a Nitrate Vulnerable Zone (NVZ).

1.2.7 There are three designated Sites of Special Scientific Interest (SSSI) and one Local Nature Reserve (LNS) located within 1km of the site boundary.

1.2.8 There are no Areas of Outstanding Natural Beauty (AONB), National Nature Reserves (NNR), Ramsar Sites, Special Areas of Conservation (SAC) or Special Protected Areas (SPA) located within 1km of the site boundary.

1.2.9 There are 12 Grade II* Listed Buildings located within 1km of the site and 1 Scheduled Monument.

Geology

1.2.10 Information on the published geology of the site area has been collated from the British Geological Survey (BGS) 1:50,000 scale map, available BGS Borehole logs as well as publicly available information including site investigation reports.

1.2.11 **Table 1**, below, summaries the regional geology and approximate thickness of strata in the vicinity of the site.

Table 1: Stratigraphic Succession of the Regional Geology

Epoch	Strata	Description	Approximate Thickness	Aquifer Characteristics
Mid Pleistocene	Till	Unsorted and unstratified drift comprising mixture of clay, sand, gravels and boulders of varying size and shape.	Unrecorded	Secondary Undifferentiated
Courseyan Substage — Asbian Substage	Milldale Limestone Formation	Well-bedded, mid grey, finely bioclastic limestones.	305 – 470m	Principal Aquifer
Courseyan Substage - Tournaisian Stage	Rue Hill Dolomite Formation	Grey, thinly bedded, very fine-grained dolostone, beds of dark grey limestone, mudstone, breccias and several thin beds of coarse-grained quartzitic sandstone.	~84.5m	N/A
Courseyan Substage	Redhouse Sandstone	Pebbly sandstone, conglomerates especially near the base, fine- to medium-sandstone, siltstone and mudstone, typically red-brown with minor green mottling.	170.3m (base not proven)	N/A

1.2.12 Borehole logs to the west of the site indicate the superficial Till comprises brown sandy boulder clay with pale yellow fine-medium grained sandstone fragments throughout. Small white quartzite pebbles were observed in upper part of sequence. There are no superficial deposits underlying the proposed site as they have been excavated during previous quarrying operations.

1.2.13 A borehole log situated 582m south east of the site within the footprint of Cauldon Low Quarry describes ~0.44m of made ground comprising red-brown with limestone fragments. Beneath this sits the Milldale Limestone Formation which comprises fine – medium grained limestone which is predominantly mid grey with red mottling along fractures. Joints and fractures are sub-horizontal and occur at 25 – 30cm intervals on average. Thick shelled brachiopods and fine crinoidal debris was observed at varying depths.

1.2.14 The Rue Hill Dolomite Formation is observed at a depth of ~189m which is described as brown, very fine grained with irregular calcite veins. From a depth of ~190m alternating bands of mudstone and limestone are observed. Dolomite is observed again at a depth of ~200m with bands of chert and limestone. A thin band of clay is observed at a depth of ~206m which transitions into alternating bands of limestone, dolomite, and mudstone. At a depth of ~258m conglomerate is observed which comprises dolomite consisting of sub-rounded clasts and a brown coarsely grained dolomite matrix. This marks the lower boundary of the Rue Hill Dolomite Formation which is situated upon the Redhouse Sandstone Formation.

- 1.2.15 The Redhouse Sandstone Formation is from a depth of ~365m and is observed to comprise red-brown occasionally green-grey fine-grained sandstone. Alternating layers of conglomerate, mudstone, and siltstone are observed throughout the sequence. The base of the Redhouse Sandstone is not proven.

Hydrogeology

- 1.2.16 Publicly available information has been used to determine the hydrogeology of the site. The Milldale Limestone is a Principal aquifer commonly considered to exhibit karstic hydrogeological behaviour. The term karst can be summarised as a terrain which has distinctive landforms and hydrogeology as a result of its high rock solubility and well developed secondary fracture porosity. In general karst systems tend to evolve downward to include a simplified network of a few main pathways.
- 1.2.17 A Water Impact Assessment Report¹ prepared for Cauldon Quarry (Barnes et. al., 2014) interpreted that under observed conditions groundwater flows to the north-northeast locally. However, regionally groundwater flow is observed to continue east and towards Ilam and the River Dove. Based on these conclusions, it is considered unlikely that the Milldale Limestone aquifer provides baseflow to the River Hamps that is located ~1.3km to the north for the quarry.
- 1.2.18 The Milldale Limestones constitute an aquifer only due to the presence of a secondary network of solution-enlarged fractures and joints which commonly form complex branching systems, ranging in scale from extensive cave systems to microfractures. Groundwater flow is largely concentrated in the larger conduits and directed towards discrete discharge points at a single spring or group of springs. As highlighted in the Water Impact Assessment Report the River Manifold feeds the springs that rise in Ilam located ~5.6km east-northeast of the site boundary. However, given the non-hazardous nature of the wastes and large intervening distance the Ilam springs are not considered a sensitive receptor.
- 1.2.19 There are no licensed groundwater abstractions located within 1km of the application site.

Hydrology

- 1.2.20 The area is regionally part of the River Dove drainage basin which rises near Buxton ~25km north of the site boundary and flows to the south towards its confluence with the River Trent at Newton Solney. The nearest river is the River Hamps which located ~1.3km to the north of the site boundary. The River Hamps rises to the south of Merryton Low, east of Upper Hulme. It flows towards the south where it then flows to the east towards Winkhill and Watercourses where it then flows to join the River Manifold.
- 1.2.21 The River Hamps is major tributary of the River Manifold their confluence is located ~5.8km north east of the site. The River Manifold flows south towards Ilam and is a tributary of the River Dove.
- 1.2.22 There is a man made surface lagoon located ~100m south of the site which is associated with the quarry. There is another a man made surface water lagoon located ~1.2km north of the site boundary. There are several more smaller surface water lagoons located north east of the site within the confines of the

¹ Barnes, S., Elvins, J. and White, N. (2014). *Are your groundwater monitoring boreholes deep enough? – Water Impact Assessment in karstic limestones at Cauldon Quarry.* – Accessed April 2023.

Cauldon Cement works. Another lagoon associated with the quarry located ~1km north west of the site.

1.2.23 With regard to flood risk there is a medium risk of flooding from surface waters with a chance of flooding of between 1% and 3.3% each year. There is a very low risk of flooding from rivers or sea with a chance of flooding of less than 0.1% each year.

1.2.24 There are no licensed surface water abstractions located within 1km of the application site.

1.3 Specified Waste Management Operations

1.3.1 The ARF will accept, store and treat non-hazardous, bitumen bound, asphalt road planings. Treatment will consist of the crushing and screening/grading waste asphalt planings into a range of Reclaimed/Recycled Asphalt Products (RAP) which meet with WRAP end-of-waste protocols.

1.3.2 The following specified waste management operations are to be carried out at the facility, (codes taken from Waste Framework Directive 2008/98/EC Annex I and II):

- R5: Recycling or reclamation of other inorganic materials;
- R13: Storage of wastes consisting of materials intended for submission to any operation numbered R1 to R12 (excluding temporary storage, pending collection, on the site where the waste is produced);
- D15: Storage pending any of the operations numbered D1 to D14 (excluding temporary storage, pending collection, on the site where the waste is produced); and
- Storage: Includes storage as inherent part of associated on site delivery and despatch operations.

1.4 Permitted Waste Quantities

1.4.1 It is intended to process up to 180,000 tonnes per annum of non-hazardous asphalt planings. The maximum waste storage capacity of the site is 50,000 tonnes. The maximum stocking height for the quarry is 20m.

1.5 Permitted Waste Types

1.5.1 A table of permitted waste types for storage and treatment at the application site is included in **Table 2**, below.

Table 2: Permitted Waste Types and Quantities

Waste Code	Description
17	Construction and Demolition Wastes (including excavated soil from contaminated sites)
1703	Bituminous Mixtures, Coal Tar and Tarred Products
17 03 02	Road base, road planings and breakout (other than those containing coal tar) only

1.6 Hours of Operation

1.6.1 Operations at the site will be conducted Monday to Friday between 06.00hrs and 18.00hrs.

1.6.2 Maintenance of plant and equipment will be undertaken during daytime operational hours only, unless in an emergency. The EA will be notified within 24 hours should an emergency arise, and the detail/activities will be recorded within the site diary.

1.7 Cessation of Operations

1.7.1 In the event of cessation of all waste management operations on-site, either permanently or for a period in excess of 3 months, then no later than 5 working days following the cessation of waste management activities, the Operator will inform the Environment Agency (EA) in writing, detailing the date of cessation and in the case of temporary cessation, the date planned when operations are due to resume. In the event that the Site resumes waste management operations sooner than the notified date, the operator advises the EA in writing at least 5 working days in advance of the resumption date.

2.0 IN-PROCESS CONTROLS

2.1 Operational Proposals

2.1.1 This section of the document considers the proposed operation for the treatment and recycling of non-hazardous asphalt planings to produced secondary aggregates that meet end-of-wastes criteria.

2.2 Pre-acceptance

2.2.1 Prior to any asphalt waste materials being accepted onto the site, the following information shall be provided by the waste producer:

- The origin of the waste;
- A declaration that the material is free from coal tar;
- The process producing the waste including the producing activity standard industrial classification (SIC) code;
- The quantity, characteristics and EWC code of the waste;
- Chemical analysis of the waste (demonstrating the absence of coal tar if relevant) or PAK marker checks;
- Any hazards associated with the waste; and
- Any specific handling/storage requirements.

2.2.2 No waste materials shall be accepted onto the site unless the above information is established.

2.3 Waste Acceptance

2.3.1 All delivery vehicles shall be directed to the site weighbridge on arrival and be booked in the weighbridge system. This will record the initial gross weight. Waste shall only be accepted when there is sufficient storage capacity available on the site.

2.3.2 All waste deliveries shall be accompanied by a Waste Transfer Note in order to be accepted or a season ticket. The weighbridge shall examine the waste transfer note and check for compliance. If the waste transfer note is not compliant, the supplier shall be made aware and given the opportunity to rectify any issues. If the issues cannot be resolved, the load shall be rejected. If rejected, the initial weighbridge weighing shall be cancelled.

2.3.3 Only waste material with EWC code 17 03 02 "Road base, road planings and breakout (other than those containing coal tar) only" shall be accepted. Waste with any other code shall be rejected and returned to the supplier, and the Reclaimed Asphalt Manager and Site Manager informed as soon as practicable.

2.3.4 A visual and olfactory inspection shall be made of all incoming waste road planings. If the waste does not appear to be as described, or the presence of coal tar or more than 5% contamination with foreign material is detected or suspected, the vehicle shall be directed to a holding area for PAK testing and inspection of the load.

2.3.5 PAK testing will be carried out at minimum frequencies shown in **Table 3**.

Table 3: Frequency of PAK Testing

Waste/Material	Frequency
Breakout	1 per 100 tonnes tipped
Planings	1 per day per source

Breakout is defined as asphalt that has been removed from a laid surface by AI or a 3rd party contractor.

Road Planings are defined material that has been removed from an asphalt surface by AI or a 3rd party contractor using a planing or milling machine.

2.3.6 The weighbridge shall be responsible for ensuring the PAK testing regime is adhered to unless there is a local agreement to pass on the responsibility to the on-site Technical staff. The driver of the load selected for testing shall be informed upon arrival and after weighing shall be directed to the holding area/ sampling stand for test.

2.3.7 If a load fails any testing or inspection, it shall be rejected. The weighbridge weighing shall be cancelled, and the transfer note stamped "REJECTED." A copy of the rejected transfer note shall be retained. This shall then be held in the weighbridge in a file specifically for the documentation of rejected loads. If the waste passes all requirements, the weighbridge shall record the weight of the vehicle, the transfer note details including the LOW (EWC) code and the results of any inspections and testing on the planings record sheet.

2.4 Waste Storage and Treatment

2.4.1 When Duty of Care checks are satisfactorily completed at the site entrance, vehicles will be directed to the relevant materials storage area for discharging of loads in readiness for processing.

2.4.2 A broad description of the treatment and recycling process is outlined below and would involve;

- Receipt of asphalt road planings, and following Duty of Care acceptance checks, discharge to secure waste storage area in readiness of treatment;
- Transfer of materials from the storage area into mobile plant;
- The mobile plant will allow for the sorting, separation, screening, crushing and blending of material for recovery as a secondary aggregate;
- The recovered aggregates are then out-loaded for further treatment.

2.4.3 Processing or road planings shall be carried out by an approved contractor. Processing shall be organised by the reclaimed asphalt Manager in conjunction with site management. The processing contractor shall issue the reclaimed asphalt Manager with a job package prior to each processing operation, these packages will include;

- Insurance documents,
- Site and task specific,
- RAMS,
- Machine maintenance records inclusive of guarding and handrails checks,
- Training records, mobile plant,
- Environmental Permit and site deployment notice,
- Authorisations and any other documentation relevant.

2.4.4 Each package will be project specific and will be reviewed prior to each visit by the contractor.

- 2.4.5 The processing plant shall be capable of producing a finished product that meets the Aggregate Industries Processed Reclaimed Asphalt Guidance control limits. Processed material will be placed in a stockpile segregated from waste materials and labelled as Processed Reclaimed Asphalt (RA).
- 2.4.6 When processing RA material designated with a high Polished Stone Value (PSV), it will be put into a holding stockpile so that it can be tested and confirmed as PSV compliant material prior to being stocked on main segregated PSV stockpiles.
- 2.4.7 All stockpiles shall be signed appropriately (e.g. 0-8mm, 0-20mm, Type 1, Type 4). Material being imported of a known high PSV can be stocked separately and signed accordingly. If any cross contamination occurs, the stockpile will be downgraded to non PSV grade.
- 2.4.8 All materials will be stored to a maximum height of 5m. The total storage capacity for incoming wastes and recycled product will not exceed 50,000 tonnes at any one time.
- 2.4.9 Whilst it is not as critical for the waste types under consideration, first in, first out principles will be employed to ensure good management of wastes and to prevent excessive storage times in so far as is possible. The typical waste storage times of the different waste types are shown in **Table 3**.

Table 4: Typical Waste Storage Times

Waste Type	Period
Road Planings not Containing Coal Tar (170302)	24 months
Processed and Recycled Asphalt Planings	24 months

Quarantined Wastes

- 2.4.10 In the event that inbound materials are unsuitable for processing, any loads that are contaminated (i.e. containing coal tar) or if further waste acceptance checks are required prior to acceptance, these loads will be quarantined accordingly.
- 2.4.11 The quarantine area will be located where deemed appropriate by operational requirements but will at all times comply with Health & Safety and Environmental legislation and guidance.
- 2.4.12 The site will stock enough barriers to segregate around 10t of material as well as a pre made sign displaying "QUARANTINED MATERIAL FOR REMOVAL".
- 2.4.13 Such events will be recorded in the register of rejected loads which will be available on site for Environment Agency (EA) inspection.

2.5 Waste Handling, Recovery and Disposal

- 2.5.1 The production of waste materials from the treatment process will be minimal as near enough 100% recycling will be achieved.
- 2.5.2 Should any materials be identified that are not a constituent part of the treatment process, these will be segregated and stored temporarily on site prior to transfer to an appropriately licensed facility for treatment.

3.0 EMISSIONS CONTROLS AND MONITORING

3.1 Risk Assessment

3.1.1 An Environmental and Accidents Risk Assessment (Doc. Ref.: AI1007/06) and Habitats Risk Assessment (Doc. Ref.: AI1007/08) have been prepared to support this application. These assessments have been used to derive appropriate emissions controls and monitoring requirements to minimise the potential risks posed by the facility.

3.2 Operational Control Measures

Point Source Emissions to Air

3.2.1 There are no point source emissions to air from large scale fixed treatment processes. The only point source emissions relevant to this application are from mobile plant.

3.2.2 All plant items will be subject to regular maintenance schedules to ensure that the items operate in accordance with manufacturer's instructions, and that subsequent exhaust emissions to air are minimised and in any event within published limits.

Point Source Emissions to Groundwater

3.2.3 There will be no point source emissions to groundwater within the permitted area of operations.

3.2.4 No specific monitoring other than the general daily site inspection is deemed as being necessary.

Point Source Emissions to Surface Water and Sewer

3.2.5 There are no point source emissions from the activity to surface water in the permitted area of operations.

3.2.6 There will be no emissions to sewer from the permitted facility area both in terms of welfare sewage and process effluents. These are removed off site via a suitable road going tanker.

Fugitive Emissions to Air

3.2.7 The control of fugitive emissions at the site is achieved largely through the implementation of good management practices and housekeeping. The monitoring of ambient weather conditions will be undertaken on a daily basis (including wind speed, and direction) to ensure the processing of the asphalt wastes, that may be dusty in nature, will not become exacerbated by meteorological conditions. The measurement of wind speed and direction can be performed via the use of a handheld anemometer or site installed weather station, if required.

3.2.8 Dependant on meteorological conditions, some materials may have the potential to generate dust, when being stored, moved, crushed and/or screened. Therefore, the following control measures are employed to reduce the incidence of dust emissions:

- All haul routes will be maintained in good condition and be kept clean and free of debris;

- All loads will be sheeted, or kept in enclosed containers where appropriate, whilst in transit to and from the site. Where inbound sub-contract haulage vehicles are not sheeted, they will be informed of the company requirements accordingly;
- Loading of all vehicles, including internal traffic, will be supervised to ensure containers are not overfilled;
- All loads will be checked prior to dispatch to ensure that vehicles are clean and free from debris;
- Vehicles will be thoroughly washed down as necessary prior to onward movement off site;
- All waste storage will be conducted to the highest of housekeeping standards;
- Processing of road planings with the potential to generate dust will only be undertaken in suitable ambient conditions with the application of control measures as necessary;
- All entry points to the processing area will be kept restricted, except for when access is required;
- Water sprays (bowser and/or fogs) will be utilised where required to dampen surfaces and reduce dust emissions;
- Any waste spillages will be cleaned in accordance with **Section 5.6** of this document; and
- A site speed limit will be enforced to limit dust suspension by vehicle wheels.

3.2.9 Although the type of waste to be received are highly unlikely to give rise to litter, the following control measures are employed to reduce the incidence of litter emissions:

- All waste storage will be conducted in accordance with good housekeeping practices. The storage is unlikely to give cause to litter emissions due to the nature of the waste type, i.e. not the windblown fraction, however foreign materials may be present which will be manually picked out;
- All non-compliant residual waste will be stored in an enclosed receptacle/container within a suitable area of the treatment site; and
- All deleterious material with the potential to be windblown as removed from site will be sheeted or in enclosed containers, whilst in transit.

3.2.10 It is anticipated that part of the potential emissions to air from the facility will comprise fugitive emissions resulting from the transfer and treatment of wastes. It is proposed to conduct monitoring for dust and litter by:

- **Dust** - Visual inspections of the site (external storage and treatment processing areas and access routes) and boundary on a daily basis to ensure that significant dust emissions are not emitted from the on-site waste recycling activities. Any dust emissions noted will result in the actions described in **Section 3.1.8** being taken. The resultant actions will be recorded in the Site Diary.
- **Litter** - Visual inspections of the site and boundary on a daily basis to ensure that significant litter emissions are not emitted from the on-site activities. Any litter emissions noted will result in the source being investigated and isolated to prevent further emissions. The resultant actions will be recorded in the Site Diary.

Fugitive Emissions to Surface Water and Groundwater

- 3.2.11 The application site will be engineered surface comprising compacted aggregate, which will be permeable in nature. No formal drainage infrastructure or associated discharges will be required.
- 3.2.12 All potential polluting substances used at the site (e.g. fuels, oils) will be stored in designated storage areas that comprise suitable containment to prevent their releases to the environment. Such materials will not be stored outside the application site boundary. Mobile fuel bowsers used to re-fuel processing plant will be supplied with drip trays and supply funnels to minimise spillages to permeable ground.
- 3.2.13 No specific monitoring other than the general daily site inspection is deemed as being necessary.

Odour

- 3.2.14 Odour is not expected to be an emission that is likely to give a cause for concern, due to the types of waste proposed to be processed and stored at the application site, the treatment techniques employed and the proximity of sensitive receptors.
- 3.2.15 The waste acceptance criteria defined in **Section 2.3** of this document will be strictly adhered to. Only permitted waste types will be accepted to the site and all non-compliant wastes with the potential to be odorous will be stored in an appropriate container in order to reduce the likelihood of an odour emission.
- 3.2.16 Storage times, as defined in **Table 3** of this document, will be complied with. Materials will be introduced to the recycling process on a first-in, first out principle to ensure continual turnaround of waste materials. Good housekeeping of the waste storage and processing areas will also be undertaken to maintain appropriate standards.
- 3.2.17 Nonetheless odour will be assessed by olfactory monitoring at the site boundary at a suitable downwind location as part of the daily site checks. Any odour that is likely to lead to an unacceptable impact off site, in the opinion of the person undertaking the survey, will be noted and a record made. An attempt will be made to identify the source of the odour and ensure it is removed or otherwise ameliorated. A record will be made of such incidents and the corrective actions taken.

Noise

- 3.2.18 Operations at the permitted facility generally do not have the potential to cause a detriment to the amenity of the locality given the general site location and surroundings, and that the hours of operation (deliveries, treatment/transfer and export) are restricted to sociable hours (see **Section 1.7**).
- 3.2.19 This proposed operation will take place amongst an ongoing industrial quarry and associated industrial setting (aggregate extraction and process, and construction products manufacture) and so any noise emitted from the processing will not change the general noise environment of the local area.
- 3.2.20 Any potential noise generation will be mitigated by ensuring all machinery and plant used is fitted with silencing equipment and/or noise screens which will be regularly maintained, to reduce noise levels.

- 3.2.21 Vibration will be mitigated via the applicable of suitable operational management measures via engineered solutions or changes in working procedures. Vibration is unlikely to be an issue due to dissipation close to source. Due to the proposed operating procedures and its distance from the nearest sensitive receptors, vibration is unlikely to become a problem in this instance.
- 3.2.22 Noise monitoring will be undertaken as part of any unacceptable emissions to determine levels against the planning consent. An attempt will be made to identify the source of the noise and ensure it is ameliorated or otherwise removed off site. A record will be made of such incidents and the corrective actions taken.

Scavengers, Insects and Other Pests

- 3.2.23 It should be noted that the types of waste proposed to be accepted for processing at the plant are not of the nature that could typically attract pests, i.e. non-putrescible. However, measures shall be implemented to ensure the highest standards of operational practices are undertaken to mitigate any residual potential that exists.
- 3.2.24 The operational areas will be kept in a good state of repair where the road planings recycling activities take place. No food shall be consumed onsite within the operational area, only within the site's welfare facilities.
- 3.2.25 Although unlikely due to the proposed limited list of wastes to be accepted, should waste be received at the site that is already infested it will be consigned off site as a matter of priority. The waste producer will be contacted, and the EA informed, and any such events will be recorded in the Site Diary.
- 3.2.26 Waste storage areas will be inspected throughout the working day by site personnel as instructed by the Site Manager. A record of formal inspections and any pests/ scavengers noted will be made, along with corrective actions if required.
- 3.2.27 Insecticides and rodenticides will be used only as necessary to eliminate or discourage pests.

Mud and Debris

- 3.2.28 The deposit of mud and debris is not expected to be a major issue that will arise as part of the proposed operation. This is due to the operations being undertaken on compacted aggregate hardstanding. Therefore the opportunity for the tracking of mud and the housekeeping and materials transit measures proposed to be implemented will reduce the potential for debris.
- 3.2.29 In order to limit the formation of mud and debris at the facility the following procedures are in place;
- No wastes are permitted to be deposited outside of the designated waste storage areas (i.e. on soft ground where mud could be trafficked);
 - All vehicles hauling waste and recycled products will be sheeted (or instructed to do so) or fully enclosed where appropriate to avoid the loss of waste/materials during transport;
 - All vehicles will be supervised during loading to ensure that vehicles are not overfilled; and

- A mechanical road-sweeper will be deployed to the wider facility once a week or as necessary.

3.2.30 Notwithstanding the low likelihood in the general of mud and debris, in order to ensure the road cleaning methods, as stated above are adequate, a daily inspection of the private and public highway will be undertaken by the Site Manager or other trained personnel when the facility is open to receiving or despatching wastes. Details of the inspections and any remedial measures taken will be recorded.

3.3 Waste Emissions

3.3.1 Any waste produced will be monitored for the following parameters prior to offsite disposal/recovery;

- Physical and chemical composition of waste (Waste Acceptance Criteria Testing) i.e. PAK tests
- The hazardous characteristics, to allow for characterisation using WM3 Guidance.

4.0 MANAGEMENT SYSTEMS

4.1 Environment, Health, Safety and Quality System

4.1.1 The RAP will operate under the effective system of management procedures already developed on a national basis by the operator, Aggregate Industries. Aggregate Industries operates in accordance with the following externally accredited standards:

- BS EN ISO14001 – Environmental Standard Certification
- ISO9001 – Quality Management System Certification

4.1.2 Copies of the above accreditations are presented in **Appendix 2**.

4.1.3 Audits and inspections will be conducted to the suitably accredited standard to meet the requirements of the management system and performance will be reported annually to the EA as per the requirements of the Environmental Permit.

4.1.4 Environmental issues will be considered when purchasing items of plant and when design changes are being undertaken at the facility. These considerations will be documented.

4.1.5 Records will be kept of all items required by the Environmental Permit, other legislation, and operating procedures.

4.2 Management Structure

4.2.1 **Figure 1** below, illustrates the typical management structure that is utilised in relation to the waste recycling operations on site.

Figure 1: Management Structure for Inert Waste Recycling Operations

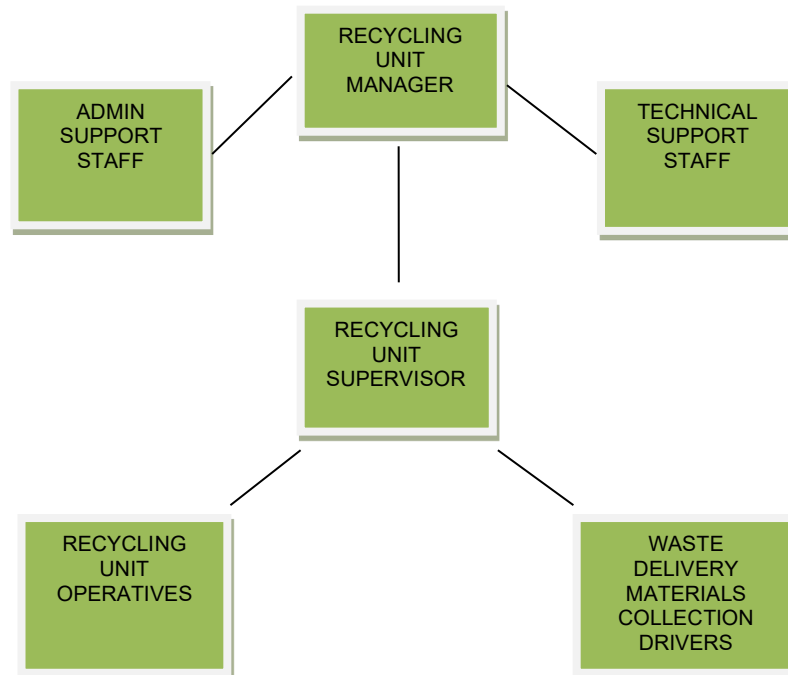

4.3 Environmental Permit and Management Plan

4.3.1 A copy of the Environmental Permit, Management Plan and supporting documents will be kept within the site office at Cauldon Low Quarry, and/or online in Aggregate Industries intranet service.

4.4 Technical Competence

4.4.1 Technical competence for the ARF will be initially provided in the form of an EPOC Qualification via the CIWM/WAMITAB Operators Competence Scheme (OCS) until a new Plant Manager is employed. A copy of the EPOC Certificate for the interim TCM for the site is included in **Appendix 3**. Once employed, the EA will be notified of the new TCM details.

4.4.2 General Training and development for operational staff will be undertaken in accordance with Aggregate Industries' general policy on staff training and development and investment in people. Full time employees are selected based upon relevant experience within the minerals, waste management and recycling industry.

4.4.3 The EA will be informed within 24 hours of any proposed changes to the technical competence arrangements.

4.5 Staffing

4.5.1 The staffing arrangements are outlined in the relevant organogram as shown in **Figure 1** above.

4.6 Training

4.6.1 All new employees are given full induction training by the Site Manager or other appropriately qualified person(s) as appointed by the Site Manager.

4.6.2 The assessment of competences of staff will be made by the Site Manager or other appropriately qualified person(s) on an ongoing basis and will be recorded in the Site Diary. All staff will be trained to ensure that they are competent to undertake their respective duties. Particular attention will be given to familiarisation of staff with the Environmental Permit for the site, the potential emissions from the site and the prevention of accidental emissions. Training will be tailored to individual requirements.

4.6.3 An induction and personal training plan will be developed for each individual and will be regularly updated to reflect staff needs and skills.

4.7 Operating Procedures

4.7.1 A number of operating procedures have been developed and documented for onsite activities. Where procedures do not already exist, it is anticipated to create a full draft of working procedures for all activities within one year of receiving the Environmental Permit.

4.8 Maintenance Procedures

4.8.1 A documented maintenance schedule is already developed in accordance with manufacturer's recommendations. The maintenance plan will identify individual items of process equipment and specify maintenance requirements. An inspection regime will also be developed for each piece of plant in order to

visually inspect condition and immediate repair requirements. Maintenance procedures will be included in the Site Management System.

- 4.8.2 A stock of spare parts will be maintained on site for vital equipment to reduce potential down time. Maintenance procedures will be developed in conjunction with the Aggregate Industries Management System.

4.9 Records

- 4.9.1 A record of the types and quantities (in tonnes) of asphalt wastes received and removed from the facility will be maintained within the site office. A summary of the types and quantities of wastes deposited at the site and removed from the site will be provided to the EA quarterly in an agreed format. All Duty of Care documentation in relation to waste movements will be kept for 2 years, prior to archiving until the Permit is surrendered.

- 4.9.2 The following significant events at the facility will be recorded, as detailed below:

- Production of reclaimed asphalt,
- Acceptance and storage of waste materials, including rejection and quarantine procedures;
- Testing of finished product.
- The start and finish of any construction/engineering works undertaken at the facility;
- Maintenance;
- Breakdowns;
- Emergencies;
- Facility inspections;
- Attendance of technically competent management at the facility;
- Despatch of records to the EA;
- Severe weather conditions;
- Complaints received;
- Visitors to the facility;
- Pest or vermin incidents; and

- 4.9.3 The Plant Manager in conjunction with the Site Manager will maintain a record of the above information as appropriate on the KMI database. Records relating to significant events will be kept for up to 6 years, or when involving off site environmental effects or pollution of land or groundwater until permit surrender.

- 4.9.4 All records and copies of inspection forms will be kept at the facility at all times and will be available for inspection at all reasonable times by any authorised officer of the Environment Agency.

- 4.9.5 The facility records may be kept either as:

- Hand generated log;
- Computer generated hard copies; or
- Computer permanent storage media.

- 4.9.6 To ensure the security of records they will be housed in either locked containers or kept in the site office that shall be locked when not attended.

- 4.9.7 Records will be disposed of in accordance with company policy, which shall ensure an appropriately secure method e.g., shredding and recycling, where appropriate.

4.10 Visitors

- 4.10.1 Persons visiting Cauldon Low Quarry will be required to report to the main site office. A record of the time and reason for their visit will be logged in the signing-in book. Visitors entering the working areas will be briefed and inducted with respect to facility safety and accompanied where necessary.
- 4.10.2 All visitors will be made aware of the requirement for Personal Protective Equipment (PPE). No person will be allowed entry to the operational site without the correct protective equipment. The facility employees are responsible for the Health and Safety of all visitors and will ensure that they are given sight of a copy of the Health and Safety Plan and are made aware of any potential threats to their safety or welfare.
- 4.10.3 There will be additional induction requirements for contractors visiting site that are providing a service or undertaking works such as maintenance. A permit to work system will be employed for more hazardous maintenance activities to ensure compliance with company health and safety requirements.

4.11 Site Inspections and Audit

- 4.11.1 Daily site inspections will be conducted of the reclaimed asphalt plant and associated site boundary. The facility shall be inspected daily by the Site Manager and Plant Manager or other nominated representatives of the Environmental Permit holder for defects in plant, equipment, or structure or in any working practice that may affect satisfactory compliance with the Environmental Permit. Inspections shall be undertaken by staff suitably qualified and/or experienced in the day-to-day operation of the site. The main points of inspection shall include:
- Waste storage levels;
 - Waste type storage area separation;
 - Cleanliness;
 - Site emissions;
 - Leakages/Spillages;
 - Monitoring data (where relevant);
 - Plant condition; and
 - Integrity of wider associated buildings, site surfacing, drainage systems and security provisions, where applicable.
- 4.11.2 Should a problem be identified, the Site Manager will arrange immediate repair or other appropriate remedial action.
- 4.11.3 Records shall be kept of daily inspections and shall be made available for inspection as reasonably required by authorised officers of the EA. Any defects shall be rectified promptly.
- 4.11.4 In addition, an annual audit of working procedures will be conducted internally. The audits will be used to identify non-compliance and monitor progress of corrective action. The Company Director will review details of the audits. Copies of the audits will be kept in the site office.

4.12 Site Security

- 4.12.1 All reasonable precautions are taken to prevent unauthorised access to the site. The permitted site will be bounded by a defined perimeter in addition to that which surrounds the wider quarry facility. The main access gates are kept secure out of hours.

- 4.12.2 In addition to the defined site boundary, the site will be illuminated as necessary when in use. The lighting columns are situated and directed in such a way that illumination is towards the confines of the site infrastructure area, and not directed in a position where the transmission of light off site would be an issue.
- 4.12.3 The integrity of the wider site boundary, entrance gateway and perimeter structures are inspected on a weekly basis. Any damage to the integrity of the boundary, gates or any other security structure, where practicable, will be repaired by the end of the working day. If it is not possible to make repairs within a working day, temporary repair measures will be implemented.
- 4.12.4 Final repairs are carried out within 7 days of the damage being detected or any other such period as agreed in writing with the EA. All damage and repairs (temporary or permanent) are recorded in the site diary.
- 4.12.5 All static and mobile plant, offices and relevant infrastructure will be kept locked down and secure during out of hours periods.

4.13 Site Identification Board

- 4.13.1 A site identification board is attached to the frontage of the site detailing the following information:
- The permit holder's name (company name) and permit number;
 - An emergency contact name and the permit holder's telephone number;
 - A statement that the site is permitted by the Environment Agency; and
 - Environment Agency national numbers 03708 506 506 and 0800 80 70 60 (incident hotline)*

**or any other numbers subsequently notified in writing by the Environment Agency.*

- 4.13.2 The site identification board will be inspected on a weekly basis and any damage repaired within 3 working days. Details of any damage and repairs undertaken are recorded in the Site Diary.

4.14 Complaints

- 1.1.1 Complaints relating to the ARF will be managed as follows:
- Details of the complaint and the complainant will be logged in the site diary;
 - The complaint will be investigated. Corrective actions and preventative actions will be undertaken where the source of the complaint can be identified and is attributable to activities undertaken at the plant;
 - The details of the action taken will be reported back to the complainant. This will include cases where the complaint is unsubstantiated, i.e. the complaint fails to be linked to any activity occurring at the facility. All investigative works and compliant outcomes will be recorded in the site diary.

4.15 Staff Welfare Facilities

- 4.15.1 Staff rest, wash facilities and toilets are situated within the main infrastructure area.

4.16 Non-Compliances

4.16.1 Any non-compliances identified onsite will be reported to the EA within 24 hours. Details of the non-compliance and corrective actions will be recorded on appropriate recording forms and held within the site office for a period no less than two years. The Site Manager shall maintain a record on the KMI database system of all action plans generated as a result of non-conformance. Any records of non-compliances will be archived until Environmental Permit surrender.

4.17 Health and Safety

4.17.1 The company recognises the importance of Health and Safety for both its staff and visitors to its facility. The company will therefore continue to monitor Health and Safety in accordance with its ISO9001 procedures and internal Health and Safety systems to ensure the well-being of all who visit the site. The procedures outline the Health and Safety policies and practices to be adopted on site at all times.

5.0 ACCIDENTS AND THEIR CONSEQUENCES

5.1 Emergency Planning

5.1.1 An Environmental and Accidents Risk Assessment (EARA) (*Doc. Ref AI1007/06.R0*) has been prepared in accordance current EA guidance. The matrix identifies potential hazards at the facility, the likelihood and consequence of an accident or emergency relating to hazards, and the management measures that will be put in place to ensure that the associated risks are reduced to an acceptable level.

5.2 Emergency Contact

5.2.1 In the event of any significant environmental emergency/incident, a representative of Aggregate Industries will notify the EA by telephone immediately, but first having due regard for the incident at hand and any remediation actions required to ensure the safety of site personnel and the immediate environment.

5.2.2 Details of any environmental incident will be confirmed to the EA in writing by first class post or fax, on the next working day after identification of the incident. This confirmation will include: the time and duration of the incident, the receiving environmental medium or media where there has been any emission as a result of the incident, an initial estimate of the quantity and composition of any emission, the measures taken to prevent or minimise any further emission and a preliminary assessment of the cause of the incident.

5.2.3 Any incident notified to the EA will be investigated, and a report of the investigation sent to the EA. The report will detail, as a minimum, the circumstances of the incident, an assessment of any harm to the environment and the steps taken to bring the incident to an end. The report will also set out proposals for remediation and for preventing a repetition of the incident.

5.3 Control of Fires

5.3.1 As part of the on-going operations, arrangements will be made, as necessary, with the local fire liaison officer to visit the site and discuss the relevant operations with the client.

5.3.2 No waste will be burned within the confines of the site boundary. Due to the nature of waste stored in other areas of the site, all fires within the facility will be treated as a potential emergency and dealt with accordingly. Fires may occur in relation to:

- Plant failure – fixed or mobile plant fires; and
- Within non-conforming waste containers awaiting removal from the facility.

5.3.3 In the event that a fire occurs at the facility, the following actions would be undertaken:

- Person(s) discovering a fire will raise the alarm;
- Report the incident to the Site Manager / nominated personnel;
- All site personnel and visitors will be accounted for and evacuated to a safe location;
- Contact the emergency services and state the nature of the incident;
- Follow all instructions given by the emergency services;

- If the fire can be controlled without endangering operatives, appropriate actions will be undertaken using available firefighting equipment. Fires will be tackled by a minimum of two facility operatives;
- Ensure access is clear for the emergency services but prevent access to the facility from anyone else until the emergency is over; and
- The EA will be informed forthwith of any fires that occur at the facility.

5.3.4 Firefighting equipment will be available at the facility and will be clearly marked and tested, at appropriate intervals, to confirm their suitability and functionality. Site personnel will be made aware of the locations of all firefighting equipment and will be trained in their correct use.

5.3.5 A record of the occurrence of a fire will be maintained in the site log, along with any actions taken. An Incident and Accident Report will be completed by the Site Manager.

5.3.6 Following approval by the fire services and/or facility manager the residues from the fire will be disposed of accordingly at a suitable permitted waste management facility.

5.4 Explosions

5.4.1 Due to the nature of the wastes accepted at the RAP, the likelihood of the materials containing explosive elements is highly unlikely. However, awareness and caution will be practised with all staff and to ensure no other waste is accepted that has explosive properties, the waste acceptance procedures identified in **Section 2.3** will ensure that unauthorised waste types are prevented from entering the facility.

5.4.2 In the unlikely event that materials with explosive elements are discovered within a waste delivery that has already been accepted, the following action would be taken:

- Contact the Site Manager or in his absence the Site Supervisor;
- Check that all site personnel and visitors are accounted for and are moved to a safe location;
- Contact the emergency services and state the nature of the incident (including whether any fires have occurred);
- Follow all instructions given by the emergency services;
- If injuries have occurred medical assistance will be called;
- No further wastes will be accepted at the facility until the Site Manager has given authority; and
- The EA will be informed forthwith of any arisings of explosive materials or any explosions that occur.

5.4.3 Once the emergency is over and the emergency services have declared that the area is made safe, an incident/accident report shall be completed. A written account of the incident will also be forwarded to the EA no later than 14 days after the incident.

5.5 Flooding

5.5.1 Following a review of the Environment Agency flood risk maps the site has a Medium risk of flooding from surface waters. However, the nature of materials being handled at the proposed recycling site means that the pollution risk due to possible interaction with floodwater is negligible.

5.6 Control of Leaks and Spillages

- 5.6.1 Daily visual inspections of the operational and processing surfaces will be conducted. In the event of a spillage, facility operatives will inform the Site Manager or Supervisor who is responsible for assessing the situation and deciding on the most appropriate actions to be undertaken.
- 5.6.2 All necessary measures will be taken to contain any spillage or discharge by means of suitable material and equipment. The actions undertaken will depend on the size of the spillage, the location of the spillage in relation to sensitive receptors and the nature of the spilled material.
- 5.6.3 Where spillages of dry wastes occur, these will be cleared by either manual or mechanical means, for example handpicking, sweeping, or shovelling, dependant on the size and location of the spillage.
- 5.6.4 Minor spillages of liquid will be contained using spillage kits or any suitable readily available absorbent material. This material will be disposed of in a manner appropriate to the type of material absorbed.
- 5.6.5 If a major spillage of liquid occurs, such as heavy plant oil/fuel, the following actions will be undertaken, where appropriate;
- Ensure no risk of off-site transfer;
 - Report the occurrence to the Site Manager or relevant persons immediately;
 - Trained facility operatives will take immediate action to try and contain the leak where it is safe to do so;
 - If it is safe to do so, the cause of the spill or leak will be isolated and/or moved to a bunded area;
 - If the liquid spillage is large, inert low permeability material such as clay will be used to make a temporary containment bund to prevent further transfer of the spillage. The Site Manager or designated person will contact the EA to discuss best practicable disposal options;
 - Access to the immediate area should be restricted until a disposal/clean up solution is implemented;
 - If the spillage cannot be contained using approved methods, senior management will be contacted immediately and specialist advice and help will be sought; and
 - If a vehicle or item of plant is identified as leaking, wherever practicable, it will be stored on an impermeable pavement (at the site offices/garages) / highly compacted made ground within a bunded area, where the spillage can be contained until such time as a repair is affected.
- 5.6.6 The Environment Agency will also be informed immediately of major spillages, having due regard to first take appropriate measures to deal with any emergency in hand.
- 5.6.7 The locations of spillage kits and other emergency equipment will be located near to the screening and crushing plants.

5.7 Investigation of Accidents and Incidents

- 5.7.1 For any accident, incident or dangerous occurrence, an incident and Accident Report will be completed by the Site Manager. All relevant details of the accident, incident or dangerous occurrence will be recorded, together with any

additional statement, photographs, logs or records that may assist in the full investigation of the accident, incident or dangerous occurrence.

- 5.7.2 After an Environmental Incident and Emergency has been made safe, an investigation will be conducted, if necessary, by the Site Manager and other company personnel as appropriate.

6.0 CLIMATE CHANGE

6.1 Introduction

6.1.1 The facility is likely to operate beyond a period of 30 years and is therefore may be impacted by climate change. The potential impacts from climate changes have therefore been considered.

6.2 Higher Average Temperatures and Drier Summers

6.2.1 There are substantial on-site sources of water available to support dust control requirement at the site in the form of groundwater flooding sections of the quarry and main connections. Adequate contingency is available in should periods of drought be experienced in the future. This will ensure site operations such as general site cleaning and dust management control measures are not significantly impacted.

6.2.2 The site does not handle any heat sensitive wastes and is not surrounded by any vegetation that could ignite or react during periods of elevated temperatures and drought.

6.2.3 All operational plant (including dust control units) will be maintained in accordance with manufacturer's specifications, with inspection and preventative maintenance frequencies increased as appropriate during periods of elevated temperatures to ensure effective operation.

6.3 Rising Sea Levels

6.3.1 The application site has a very low risk of flooding from rivers and sea which means the site has a chance of flooding of less than 0.1% each year. Given the distance from the sea there is a very low probability the site will be affected by sea level rise in the future.

6.4 Changes In Rainfall Patterns And Intensity

6.4.1 The application site is located over permeable hardstanding formed over permeable limestone bedrock. The application site and surrounding areas are not at significant risk from pluvial flooding.

6.4.2 The underlying limestone is potentially subject to potential long-term increases in groundwater levels which could result in groundwater flooding of the application site. However, due to the nature of the wastes handled at the facility, the risk posed to controlled water is very low. Any other potential polluting substances will be stored in suitably contained infrastructure.

7.0 SITE DECOMMISSIONING/CLOSURE

7.1 General

7.1.1 The operational nature and design will aid the decommissioning process. All remaining raw and waste materials at the site will be removed and disposed of or relocated to another designated site within the locality, in the event of the process of permit surrender being initiated. Any areas of engineered surfacing can be removed and treated if/as required.

7.1.2 Items of plant will be removed and reused, reconditioned, or recycled as appropriate.

7.2 Site Condition Report

7.2.1 A Site Condition Report (*Doc. Ref.: AI1007/07*) has also been prepared to support this application. This report consists of a desk-based review of the contaminative potential and baseline condition of the application site against which future surrender requirements will be considered.

8.0 REPORT CLOSURE

8.1 Summary of Proposals

- 8.1.1 This Supporting Statement document has been submitted as part of an application for a Bespoke Environmental Permit Application for the operation of an Asphalt Recycling Facility, at Cauldon Low Quarry, Stoke-on-Trent.
- 8.1.2 The proposal is to treat and reclaim non-hazardous asphalt planings arising from roads network maintenance projects. It is proposed to position the reclaimed asphalt plant (RAP) within the confines of the existing Cauldon Low Quarry, occupying on an area of long established made ground. Due to the nature of the wastes it is not proposed to install engineered impermeable surfacing across the whole of the development site. This will aid decommissioning of the plant once the Permit is surrendered.
- 8.1.3 The design of the proposed activity and operational procedures are intended to prevent any deterioration of the site during the operational period. Records of any incidents or spillages will be examined upon end of life/closure to identify and focus any requirements for site investigation before the site is prepared for eventual closure.



APPENDIX 1
Director Details
(Confidential)

APPENDIX 1 – DIRECTOR AND COMPANY SECRETARY DETAILS

APPLICANT: AGGREGATE INDUSTRIES UK LIMITED

FACILITY: CAULDON LOW ASPHALT RECYCLING FACILITY

APPLICATION REF: EPR/MB3002MU/A001

Name	Position	Date of Birth
Phillip Jason Norah	Director/Secretary	[REDACTED]
Garrath Malcolm Lyons	Director	[REDACTED]
Dragan Maksimovic	Director	[REDACTED]



APPENDIX 2

Environmental Standards Certification

Certificate of Registration

QUALITY MANAGEMENT SYSTEM - ISO 9001:2015

This is to certify that:

Aggregates Industries UK Limited
Bardon Hill
Coalville
LE67 1TL
United Kingdom

Holds Certificate Number:

FM 96927

and operates a Quality Management System which complies with the requirements of ISO 9001:2015 for the following scope:

Please see scope page.

For and on behalf of BSI:

Andrew Launn, EMEA Systems Certification Director

Original Registration Date: 2006-01-19

Effective Date: 2021-02-10

Latest Revision Date: 2020-12-08

Expiry Date: 2024-02-09

Page: 1 of 32



...making excellence a habit.™

Certificate No: FM 96927

Registered Scope:

The extraction, processing and supply of the following products:-

- Coarse and fine aggregates
- Blended aggregates
- Fills and sub-bases
- Rock armour stone
- Dimensional stone
- Rail ballast
- Agriculture lime
- The production of bitumous mixtures for roads, airfields and other paved areas.
- The recycling of bitumen bound aggregates into asphalt mixes.
- The recycling and processing of secondary aggregates.
- The production of pre-cast concrete building products for structural, civil engineering and domestic applications.
- Production and supply of wooden moulds and polyurethane inserts for internal use and Bradstone Licenses.
- Supply of bagged specialist, decorative, water filtration aggregates and Highway instatement products.
- The production and sale of ready-mixed concrete.
- The import, storage and dispatch of cementitious materials.
- The sourcing and supply of Power Station Fly Ash materials into the Ready-Mixed Concrete market, Concrete Products markets and other related applications
- The collection, recycling and disposal of construction and demolition waste including the production and supply of sub base and general fill materials.
- The management of stock piles.
- The unloading of Aggregate trains. Production and sale of lightweight aggregate (Lytag)
- The supply and lay of asphalt and dry stone materials to airfields, roads and other paved construction.
- The selection and management of subcontractors and suppliers (supply chain members).
- The management, construction and design of civil engineering projects, structures and associated works.
- Highway surfacing, reinstatement and associated minor civil engineering works.
- The laying of bituminous mixes.
- The planning, sawing, milling, crack and sealing of pavement surfaces, including the provision of specialist services, for the technical enhancement of roads and airfield surfaces.
- Mix design of cement and other hydraulically bound materials.
- The mixing of bulk powders, granular materials, liquids and additives by continuous process of civil engineering and environmental purposes and for use as encapsulating material for landfill containment and site remediation.
- The supply and laying of cement bound materials to airfields, roads, ports and other paved constructions.
- Maintenance of plant and equipment.
- The management of River transportation of materials including aggregates and waste by barge.

Original Registration Date: 2006-01-19

Effective Date: 2021-02-10

Latest Revision Date: 2020-12-08

Expiry Date: 2024-02-09

Page: 2 of 32

This certificate was issued electronically and remains the property of BSI and is bound by the conditions of contract.

An electronic certificate can be authenticated [online](#).

Printed copies can be validated at www.bsigroup.com/ClientDirectory

Certificate No: FM 96927

Registered Scope:

- The development, testing, manufacture and storage of cement and cementitious products including quarrying, blending and road loading operations.
- The development and manufacture of cements and blended cements.
- The sourcing of pulverized fuel ash to European Standards and blending with cementitious products to customer agreed specifications.
- The production and supply of pre-cast concrete building products for structural, civil engineering and domestic operations.
- The laying of asphalt mixes- machine laying and hand laying- in accordance with National Highway Sector Scheme 16.



Original Registration Date: 2006-01-19

Latest Revision Date: 2020-12-08

Effective Date: 2021-02-10

Expiry Date: 2024-02-09

Page: 3 of 32

This certificate was issued electronically and remains the property of BSI and is bound by the conditions of contract.
An electronic certificate can be authenticated [online](#).
Printed copies can be validated at www.bsigroup.com/ClientDirectory

Information and Contact: BSI, Kitemark Court, Davy Avenue, Knowlhill, Milton Keynes MK5 8PP. Tel: + 44 345 080 9000
BSI Assurance UK Limited, registered in England under number 7805321 at 389 Chiswick High Road, London W4 4AL, UK.
A Member of the BSI Group of Companies.

Certificate No: FM 96927

Location	Registered Activities
Aggregate Industries UK Limited Glensanda Quarry Glensanda Quarry Oban Argyll PA34 5BN United Kingdom	The extraction, processing and supply of coarse and fine aggregates, blended aggregates, fills and sub-bases. The processing and supply of agriculture lime. The extraction, processing and supply of rock armour stone.
Aggregate Industries UK Limited Building Materials Concrete Products - Hulland Ward Smith Hall Lane Hulland Ward Ashbourne DE6 3ET United Kingdom	The production, design and supply of pre-cast concrete building products for structural, civil engineering and domestic applications. The recycling and processing of secondary aggregates.
Aggregate Industries UK Limited Hulands Quarry Bowes Barnard Castle DL12 9JW United Kingdom	The extraction, processing and supply of coarse and fine aggregates, blended aggregates, fills and sub-bases. The extraction, processing and supply of rock armour stone. The processing and supply of filler.
Aggregate Industries UK Limited Hulands Asphalt Plant Hulands Asphalt Plant Bowes Barnard Castle DL12 9JW United Kingdom	The production and supply of bituminous mixes.
Aggregate Industries UK Limited Newbold Quarry Lichfield Road Barton under Needwood DE13 8ES United Kingdom	The extraction processing, and supply of coarse and fine aggregates, blended aggregates, fills, sub-bases. The production and supply of readymix concrete

Original Registration Date: 2006-01-19

Latest Revision Date: 2020-12-08

Effective Date: 2021-02-10

Expiry Date: 2024-02-09

Page: 4 of 32

This certificate was issued electronically and remains the property of BSI and is bound by the conditions of contract.

An electronic certificate can be authenticated [online](#).

Printed copies can be validated at www.bsigroup.com/ClientDirectory

Information and Contact: BSI, Kitemark Court, Davy Avenue, Knowlhill, Milton Keynes MK5 8PP. Tel: + 44 345 080 9000
BSI Assurance UK Limited, registered in England under number 7805321 at 389 Chiswick High Road, London W4 4AL, UK.
A Member of the BSI Group of Companies.

Certificate No: FM 96927

Location	Registered Activities
Aggregate Industries UK Limited Ashington Concrete Products Brock Lane West Sleekburn Bedlington NE22 7BY United Kingdom	The production and supply of pre-cast concrete building products for structural, civil engineering and domestic operations.
Aggregate Industries UK Limited Heights Quarry Bishop Auckland DL13 1PF United Kingdom	The extraction, processing and supply of coarse and fine aggregates, blended aggregates, fills and sub-bases. The extraction, processing and supply of rock armour stone. The processing and supply of filler.
Aggregate Industries UK Limited Heights Asphalt Plant Westgate in Weardale Bishop Auckland DL13 1PF United Kingdom	The production and supply of bituminous mixes.
Aggregate Industries UK Limited Express Asphalt Blantyre Whistleberry Road Craighead Blantyre G72 0TH United Kingdom	The production and supply of bituminous mixes.
Aggregate Industries UK Limited Radcliffe Contracting Stoneclough Road Radcliffe Bolton M26 1GG United Kingdom	The laying of asphalt mixes - machine laying and hand laying - in accordance with National Highway Sector Scheme 16. The selection and management of subcontractors and suppliers (supply chain members). Highway surfacing, reinstatement and associated minor civil engineering works. Mix design of cement and other hydraulically bound materials. The mixing of bulk powders, granular materials, liquids and additives by continuous process for civil engineering and environmental purposes and for use as encapsulating material for landfill containment and site remediation.

Original Registration Date: 2006-01-19

Latest Revision Date: 2020-12-08

Effective Date: 2021-02-10

Expiry Date: 2024-02-09

Page: 5 of 32

This certificate was issued electronically and remains the property of BSI and is bound by the conditions of contract.

An electronic certificate can be authenticated [online](#).

Printed copies can be validated at www.bsigroup.com/ClientDirectory

Certificate No: FM 96927

Location	Registered Activities
Aggregate Industries UK Limited Building Materials Concrete Products - Burton Burton CBP Factory Lichfield Road Barton under Needwood Burton-on-Trent DE13 8EG United Kingdom	The production and supply of pre-cast concrete building products for structural, civil engineering and domestic operations.
Aggregate Industries UK Limited Topley Pike Quarry Buxton SK17 9TG United Kingdom	The extraction, processing and supply of coarse and fine aggregates, blended aggregates, fills and sub-bases. The processing and supply of agriculture lime.
Aggregate Industries UK Limited Topley Pike Asphalt Plant Topley Pike Asphalt Plant Buxton SK17 9TE United Kingdom	The production and supply of bituminous mixes.
Aggregate Industries UK Limited Back Lane Quarry Carnforth LA6 1EA United Kingdom	The extraction, processing and supply of coarse and fine aggregates, blended aggregates, fills and sub-bases. The processing and supply of agriculture lime. The extraction, processing and supply of rock armour stone.
Aggregate Industries UK Limited Holme Park Quarry Carnforth LA6 1NZ United Kingdom	The production and supply of readymix concrete. The extraction processing and supply of coarse and fine aggregates, blended aggregates, fills and sub-bases.
Aggregate Industries UK Limited Back Lane Asphalt Plant Carnforth LA5 9EX United Kingdom	The production and supply of bituminous mixes. The production and supply of filler

Original Registration Date: 2006-01-19

Latest Revision Date: 2020-12-08

Effective Date: 2021-02-10

Expiry Date: 2024-02-09

Page: 6 of 32

This certificate was issued electronically and remains the property of BSI and is bound by the conditions of contract.

An electronic certificate can be authenticated [online](#).

Printed copies can be validated at www.bsigroup.com/ClientDirectory

Certificate No: FM 96927

Location	Registered Activities
Aggregate Industries UK Limited Sales Office High Roads Nether Kellet Carnforth LA6 1BP United Kingdom	The sale of high "polished stone value"(PSV) aggregates. The sale of coarse and fine aggregates, blended aggregates, fills and sub-bases. The sale of agriculture lime. The sale of filler. The sale of pre-coated chippings. The sale of rock armour stone. The sale of asphalt mixes.
Aggregate Industries UK Limited Building Materials Concrete Products - High Roads Carnforth Masterblock Nether Kellet Carnforth LA6 1EA United Kingdom	The production and supply of pre-cast blocks.
Aggregate Industries UK Limited Chard Junction Quarry Chard TA20 4QN United Kingdom	The extraction processing, and supply of coarse and fine aggregates, blended aggregates, fills, sub-bases.
Aggregate Industries UK Limited Cementitious Chatham Southside 3 Chatham Docks Chatham ME4 4SR United Kingdom	The import, storage and despatch of cementitious materials.
Aggregate Industries UK Limited Callow Rock Quarry Shipham Gorge Cheddar BS27 3DQ United Kingdom	The extraction, processing and supply of coarse and fine aggregates, blended aggregates, fills and sub-bases. The stocking and distribution of coarse and fine aggregates. The extraction, processing and supply of rock armour stone.

Original Registration Date: 2006-01-19

Latest Revision Date: 2020-12-08

Effective Date: 2021-02-10

Expiry Date: 2024-02-09

Page: 7 of 32

This certificate was issued electronically and remains the property of BSI and is bound by the conditions of contract.

An electronic certificate can be authenticated [online](#).

Printed copies can be validated at www.bsigroup.com/ClientDirectory

Certificate No: FM 96927

Location	Registered Activities
Aggregate Industries UK Limited Building Materials Concrete Products - Callow Callow Rock Quarry Shipham Road Cheddar BS27 3DQ United Kingdom	The production and supply of pre-cast concrete building products for structural, civil engineering and domestic operations.
Aggregate Industries UK Limited T/A Mid Essex (Asphalt) Limited Essex Regiment Way Chelmsford CM3 3PZ United Kingdom	The production and supply of bituminous mixes.
Charcon Manufacturing Ltd Unit 1 Rowan House Sheldon Business House Chippenham SN14 0SQ United Kingdom	The sales and design of pre-cast concrete building products for structural, civil engineering and domestic applications.
Aggregate Industries UK Limited Bardon Hill Coalville LE67 1TL United Kingdom	The administration and management of the quality management system.
Aggregate Industries UK Limited Aggregate - Sales Overseas Bardon Hill Coalville LE67 1TL United Kingdom	Sale of general fill material aggregates and armourstone.

Original Registration Date: 2006-01-19

Latest Revision Date: 2020-12-08

Effective Date: 2021-02-10

Expiry Date: 2024-02-09

Page: 8 of 32

This certificate was issued electronically and remains the property of BSI and is bound by the conditions of contract.

An electronic certificate can be authenticated [online](#).

Printed copies can be validated at www.bsigroup.com/ClientDirectory

Information and Contact: BSI, Kitemark Court, Davy Avenue, Knowlhill, Milton Keynes MK5 8PP. Tel: + 44 345 080 9000
BSI Assurance UK Limited, registered in England under number 7805321 at 389 Chiswick High Road, London W4 4AL, UK.
A Member of the BSI Group of Companies.

Certificate No: FM 96927

Location	Registered Activities
Aggregate Industries UK Limited Bardon Hill - Contracting Office Bardon Hill Coalville LE67 1TL United Kingdom	The laying of asphalt mixes - machine laying and hand laying - in accordance with National Highway Sector Scheme 16. The selection and management of subcontractors and suppliers (supply chain members). Highway surfacing, reinstatement and associated minor civil engineering works. Mix design of cement and other hydraulically bound materials. The mixing of bulk powders, granular materials, liquids and additives by continuous process for civil engineering and environmental purposes and for use as encapsulating material for landfill containment and site remediation.
Aggregates Industries UK Limited Bardon Hill Quarry Bardon Hill Quarry Coalville LE67 1TL United Kingdom	The extraction processing, and supply of coarse and fine aggregates, blended aggregates, fills, sub-bases. The processing and supply of Rock armour.
Aggregate Industries UK Limited Express Asphalt Coventry Express Asphalt Coventry Doyle Drive Coventry CV6 6NW United Kingdom	The production and supply of bituminous mixes.
Aggregate Industries UK Limited Crawley Asphalt Crawley Asphalt EWS New Goods Yard Gatwick Road Crawley RH10 9RE United Kingdom	The production of bituminous mixes and the unloading of Aggregate trains.
Aggregate Industries UK Limited Croft Quarry Marions Way Croft LE9 3GP United Kingdom	The extraction, processing and supply of coarse and fine aggregates, blended aggregates, fills and sub-bases. The stocking and distribution of coarse and fine aggregates. The extraction, processing and supply of rock armour stone. Production and supply of rail ballast.

Original Registration Date: 2006-01-19

Latest Revision Date: 2020-12-08

Effective Date: 2021-02-10

Expiry Date: 2024-02-09

Page: 9 of 32

This certificate was issued electronically and remains the property of BSI and is bound by the conditions of contract.

An electronic certificate can be authenticated [online](#).

Printed copies can be validated at www.bsigroup.com/ClientDirectory

Certificate No: FM 96927

Location	Registered Activities
Aggregate Industries UK Limited Croft Asphalt Plant Marion's Way Coventry Road Croft LE9 3GP United Kingdom	The production and supply of bituminous mixes.
Aggregate Industries UK Limited Cementious Materials The Barn Huncote Lane Croft LE9 3GT United Kingdom	The Import and sale of cementitious materials.
Aggregate Industries UK Limited Croft Contracting National Plant Depot Marions Way Coventry Road Croft LE9 3GT United Kingdom	Maintenance of plant equipment

Original Registration Date: 2006-01-19

Latest Revision Date: 2020-12-08

Effective Date: 2021-02-10

Expiry Date: 2024-02-09

Page: 10 of 32

This certificate was issued electronically and remains the property of BSI and is bound by the conditions of contract.
An electronic certificate can be authenticated [online](#).
Printed copies can be validated at www.bsigroup.com/ClientDirectory

Information and Contact: BSI, Kitemark Court, Davy Avenue, Knowlhill, Milton Keynes MK5 8PP. Tel: + 44 345 080 9000
BSI Assurance UK Limited, registered in England under number 7805321 at 389 Chiswick High Road, London W4 4AL, UK.
A Member of the BSI Group of Companies.

Certificate No: FM 96927

Location	Registered Activities
Aggregate Industries UK Limited Sitebatch Contracting National Plant Depot Marions Way Coventry Road Croft LE9 3GT United Kingdom	The extraction, processing and supply of the following products:- <ul style="list-style-type: none">·Coarse and fine aggregates·Blended aggregates·Fills and sub-bases·Rock armour stone·Dimensional stone·Rail ballast·Agriculture lime·The production of bituminous mixtures for roads, airfields and other paved areas.·The recycling of bitumen bound aggregates into asphalt mixes.·The recycling and processing of secondary aggregates.·The production of pre-cast concrete building products for structural, civil engineering and domestic applications.·Production and supply of wooden moulds and polyurethane inserts for internal use and Bradstone Licenses.·Supply of bagged specialist, decorative, water filtration aggregates and Highway reinstatement products.·The production and sale of ready-mixed concrete.·The import, storage and dispatch of cementitious materials.·The sourcing and supply of Power Station Fly Ash materials into the Ready-Mixed Concrete market, Concrete Products markets and other related applications·The collection, recycling and disposal of construction and demolition waste including the production and supply of sub base and general fill materials.·The management of stock piles.·The unloading of Aggregate trains. Production and sale of lightweight aggregate (Lyttag)·The supply and lay of asphalt and dry stone materials to airfields, roads and other paved construction.·The selection and management of subcontractors and suppliers (supply chain members).·The management, construction and design of civil engineering projects, structures and associated works.·Highway surfacing, reinstatement and associated minor civil engineering works.·The laying of bituminous mixes.·The planning, sawing, milling, crack and seating of pavement surfaces, including the provision of specialist services, for the technical enhancement of roads and airfield surfaces.·Mix design of cement and other hydraulically bound materials.·The mixing of bulk powders, granular materials, liquids and additives by continuous process of civil engineering and

Original Registration Date: 2006-01-19

Effective Date: 2021-02-10

Latest Revision Date: 2020-12-08

Expiry Date: 2024-02-09

Page: 11 of 32

This certificate was issued electronically and remains the property of BSI and is bound by the conditions of contract.

An electronic certificate can be authenticated [online](#).

Printed copies can be validated at www.bsigroup.com/ClientDirectory

Certificate No: FM 96927

Location	Registered Activities
	<ul style="list-style-type: none">environmental purposes and for use as encapsulating material for landfill containment and site remediation.·The supply and laying of cement bound materials to airfields, roads, ports and other paved constructions.·Maintenance of plant and equipment.·The management of River transportation of materials including aggregates and waste by barge.·The development, testing, manufacture and storage of cement and cementitious products including quarrying, blending and road loading operations.·The development and manufacture of cements and blended cements.·The sourcing of pulverized fuel ash to European Standards and blending with cementitious products to customer agreed specifications.·The production and supply of pre-cast concrete building products for structural, civil engineering and domestic operations.·The laying of asphalt mixes- machine laying and hand laying- in accordance with National Highway Sector Scheme 16.
Aggregate Industries UK Limited Express Asphalt Limited Downs Road off Owen Road Darleston WV13 2PF United Kingdom	The production and supply of bituminous mixes.
Aggregate Industries UK Limited Express Asphalt Darwen Goose House Lane Darwen BB3 0EH United Kingdom	The production and supply of bituminous mixes.
Aggregate Industries UK Limited Building Materials Hulland Ward Derby DE6 3ET United Kingdom	The design and development of bituminous products, aggregates and concrete.

Original Registration Date: 2006-01-19

Latest Revision Date: 2020-12-08

Effective Date: 2021-02-10

Expiry Date: 2024-02-09

Page: 12 of 32

This certificate was issued electronically and remains the property of BSI and is bound by the conditions of contract.

An electronic certificate can be authenticated [online](#).

Printed copies can be validated at www.bsigroup.com/ClientDirectory

Certificate No: FM 96927

Location	Registered Activities
Aggregate Industries UK Limited T/A Charcon Construction Solutions Unit C1, Winchester House Stephenson's Way Wyvern Business Park Derby DE21 6LY United Kingdom	The sales and design of pre-cast concrete building products for structural, civil engineering and domestic applications.
Aggregate Industries UK Limited Building Materials Concrete Products - Moorcroft Plymouth Moorcroft Billacombe Plymouth Devon PL9 8AJ United Kingdom	The production and supply of pre-cast blocks.
Aggregate Industries UK Limited Building Materials Concrete Products - Uffculme Uffculme The Downs Cullompton Devon EX15 3BL United Kingdom	The production and supply of pre-cast blocks.
Aggregate Industries UK Limited Doncaster Asphalt Plant Doncaster Asphalt Plant Sandall Lane Kirk Sandall Industrial Estate Doncaster DN3 1RY United Kingdom	The production and supply of bituminous mixes.
Aggregate Industries UK Limited Morrinton Asphalt Plant Stepford Road Morrinton Dumfries DG2 0JY United Kingdom	The production and supply of bituminous mixes.

Original Registration Date: 2006-01-19

Latest Revision Date: 2020-12-08

Effective Date: 2021-02-10

Expiry Date: 2024-02-09

Page: 13 of 32

This certificate was issued electronically and remains the property of BSI and is bound by the conditions of contract.

An electronic certificate can be authenticated [online](#).

Printed copies can be validated at www.bsigroup.com/ClientDirectory

Certificate No: FM 96927

Location	Registered Activities
Aggregate Industries UK Limited Eastleigh Railhead Tower Industrial Estate Chickenhall Lane Eastleigh SO50 6NZ United Kingdom	The storage and distribution of dry stone products.
Aggregate Industries UK Limited Express Asphalt Exeter Express Asphalt Rockbeare Hill Quarry Exeter EX5 2HB United Kingdom	The production and supply of bituminous mixes.
Aggregate Industries UK Limited Colemans Asphalt Plant Holwell Nunney Frome BA11 4PX United Kingdom	The production and supply of bituminous mixes.
Aggregate Industries UK Limited Frome RCC Edwin Sims House Vallis Road Frome BA11 3EG United Kingdom	Sales and Distribution functions associated with the production and supply of bituminous mixtures.
Aggregate Industries UK Limited Merklands Asphalt Plant 1071 South Street Scotstoun Glasgow G14 0AP United Kingdom	The production and supply of bituminous mixes.

Original Registration Date: 2006-01-19

Latest Revision Date: 2020-12-08

Effective Date: 2021-02-10

Expiry Date: 2024-02-09

Page: 14 of 32

This certificate was issued electronically and remains the property of BSI and is bound by the conditions of contract.

An electronic certificate can be authenticated [online](#).

Printed copies can be validated at www.bsigroup.com/ClientDirectory

Certificate No: FM 96927

Location	Registered Activities
Aggregate Industries UK Limited Cementitious Glasgow King George V Dock Renfrew Road Glasgow G51 4SD United Kingdom	The import, storage and despatch of cementitious materials.
Aggregate Industries UK Limited Chryston Asphalt Plant Auchengeich Road Chryston Glasgow G69 0JL United Kingdom	The production and supply of bituminous mixes.
Aggregate Industries UK Limited Building Materials Concrete Products - Chryston Auchengeich Road Chryston Glasgow G69 0JL United Kingdom	The production and supply of pre-cast concrete building products for structural, civil engineering and domestic operations.
Aggregate Industries UK Limited Grangemouth Asphalt Plant Grangemouth Asphalt Plant Falkirk Road Earlsgate Grangemouth FK3 8XF United Kingdom	The production and supply of bituminous mixes.
Aggregate Industries UK Limited Northfleet Depot Grove Road Robins Wharf Northfleet Gravesend DA11 9AX United Kingdom	The production and supply of bituminous mixes.

Original Registration Date: 2006-01-19

Latest Revision Date: 2020-12-08

Effective Date: 2021-02-10

Expiry Date: 2024-02-09

Page: 15 of 32

This certificate was issued electronically and remains the property of BSI and is bound by the conditions of contract.

An electronic certificate can be authenticated [online](#).

Printed copies can be validated at www.bsigroup.com/ClientDirectory

Information and Contact: BSI, Kitemark Court, Davy Avenue, Knowlhill, Milton Keynes MK5 8PP. Tel: + 44 345 080 9000
BSI Assurance UK Limited, registered in England under number 7805321 at 389 Chiswick High Road, London W4 4AL, UK.
A Member of the BSI Group of Companies.

Certificate No: FM 96927

Location	Registered Activities
Aggregate Industries UK Limited Harlow Depot Station Approach Edinburgh Way Harlow CM20 2EL United Kingdom	The extraction, processing and supply of Coarse and fine aggregates Blended aggregates Fills and sub-bases Rock armour stone Dimensional stone Rail ballast Agriculture lime
Aggregate Industries UK Limited Heathrow Asphalt Plant Colnbrook by Pass Heathrow SL3 0EB United Kingdom	The production and supply of bituminous mixtures and coated chippings. The recycling of bitumen bound aggregates into asphalt mixes. The import, storage and distribution of dry stone products.
Aggregate Industries UK Limited Hertford Asphalt Plant Lower Hatfield Road Hertford SG13 8LE United Kingdom	The production and supply of bituminous mixes.
Aggregate Industries UK Limited Express Asphalt Huddersfield Express Asphalt Huddersfield Red Doles Lane Huddersfield HD2 1YF United Kingdom	The production and supply of bituminous mixes.
Aggregate Industries UK Limited Inverness Asphalt Plant 24A Longman Drive Industrial Estate Inverness IV1 1SU United Kingdom	The production and supply of bituminous mixes
Aggregate Industries UK Limited T/A Wight Building Materials St Georges Down Blackwater Quarry Isle of Wight PO30 3BX United Kingdom	The extraction, processing and supply of sand and gravel products. The production of concrete blocks.

Original Registration Date: 2006-01-19

Latest Revision Date: 2020-12-08

Effective Date: 2021-02-10

Expiry Date: 2024-02-09

Page: 16 of 32

This certificate was issued electronically and remains the property of BSI and is bound by the conditions of contract.

An electronic certificate can be authenticated [online](#).

Printed copies can be validated at www.bsigroup.com/ClientDirectory

Certificate No: FM 96927

Location

Aggregate Industries UK Limited
T/A Wight Building Materials
St Georges Down
Blackwater Quarry
Isle of Wight
PO30 3BX
United Kingdom

Registered Activities

The extraction, processing and supply of the following products:-

- Coarse and fine aggregates
- Blended aggregates
- Fills and sub-bases
- Rock armour stone
- Dimensional stone
- Rail ballast
- Agriculture lime
- The production of bituminous mixtures for roads, airfields and other paved areas.
- The recycling of bitumen bound aggregates into asphalt mixes.
- The recycling and processing of secondary aggregates.
- The production of pre-cast concrete building products for structural, civil engineering and domestic applications.
- Production and supply of wooden moulds and polyurethane inserts for internal use and Bradstone Licenses.
- Supply of bagged specialist, decorative, water filtration aggregates and Highway reinstatement products.
- The production and sale of ready-mixed concrete.
- The import, storage and dispatch of cementitious materials.
- The sourcing and supply of Power Station Fly Ash materials into the Ready-Mixed Concrete market, Concrete Products markets and other related applications
- The collection, recycling and disposal of construction and demolition waste including the production and supply of sub base and general fill materials.
- The management of stock piles.
- The unloading of Aggregate trains. Production and sale of lightweight aggregate (Lyttag)
- The supply and lay of asphalt and dry stone materials to airfields, roads and other paved construction.
- The selection and management of subcontractors and suppliers (supply chain members).
- The management, construction and design of civil engineering projects, structures and associated works.
- Highway surfacing, reinstatement and associated minor civil engineering works.
- The laying of bituminous mixes.
- The planning, sawing, milling, crack and seating of pavement surfaces, including the provision of specialist services, for the technical enhancement of roads and airfield surfaces.
- Mix design of cement and other hydraulically bound materials.
- The mixing of bulk powders, granular materials, liquids and additives by continuous process of civil engineering and

Original Registration Date: 2006-01-19

Effective Date: 2021-02-10

Latest Revision Date: 2020-12-08

Expiry Date: 2024-02-09

Page: 17 of 32

This certificate was issued electronically and remains the property of BSI and is bound by the conditions of contract.

An electronic certificate can be authenticated [online](#).

Printed copies can be validated at www.bsigroup.com/ClientDirectory

Certificate No: FM 96927

Location	Registered Activities
	<ul style="list-style-type: none">environmental purposes and for use as encapsulating material for landfill containment and site remediation.The supply and laying of cement bound materials to airfields, roads, ports and other paved constructions.Maintenance of plant and equipment.The management of River transportation of materials including aggregates and waste by barge.The development, testing, manufacture and storage of cement and cementitious products including quarrying, blending and road loading operations.The development and manufacture of cements and blended cements.The sourcing of pulverized fuel ash to European Standards and blending with cementitious products to customer agreed specifications.The production and supply of pre-cast concrete building products for structural, civil engineering and domestic operations.The laying of asphalt mixes- machine laying and hand laying- in accordance with National Highway Sector Scheme 16.
Aggregate Industries UK Limited Kempsford Quarry Kempsford GL7 4NJ United Kingdom	The extraction, processing and supply of sand and gravel products.
Aggregate Industries UK Limited T/A Witherley Services Witherley House Henson Way Telford Way Industrial Estate Kettering NN16 8PX United Kingdom	The merchanting activity relating to the supply of construction materials, Supply of transport for construction activity.
Aggregate Industries UK Limited Croy Quarry Kilsyth G65 9HY United Kingdom	The extraction processing, and supply of coarse and fine aggregates, blended aggregates, fills, sub-bases.

Original Registration Date: 2006-01-19

Latest Revision Date: 2020-12-08

Effective Date: 2021-02-10

Expiry Date: 2024-02-09

Page: 18 of 32

This certificate was issued electronically and remains the property of BSI and is bound by the conditions of contract.

An electronic certificate can be authenticated [online](#).

Printed copies can be validated at www.bsigroup.com/ClientDirectory

Certificate No: FM 96927

Location	Registered Activities
Aggregate Industries UK Limited Greystone Quarry Launceston PL15 9PF United Kingdom	The extraction, processing and supply of coarse and fine aggregates, blended aggregates, fills and sub-bases. The importation and processing of materials for the production of recycled aggregates.
Aggregate Industries UK Limited Bardon Hill Asphalt Plant Bardon Hill Asphalt Plant Leicester LE67 1TL United Kingdom	The production and supply of bituminous mixes.
Aggregate Industries UK Limited Concrete Products - Croft Marrions Way Croft Leicester LE9 3GP United Kingdom	The production and supply of pre-cast concrete building products for structural, civil engineering and domestic operations.
Aggregate Industries UK Limited Bardon Hill Asphalt Plant Bardon Hill Asphalt Plant Leicester LE67 1TL United Kingdom	The production and supply of bituminous mixtures for roads, airfields and other paved areas. The recycling and processing of secondary aggregates.
Aggregate Industries UK Limited Croft Contracting Units 3 & 4, Riverside Court Station Road Croft Leicester LE9 3HG United Kingdom	The selection and management of subcontractors and suppliers (supply chain members). Highway surfacing, reinstatement and associated minor civil engineering works. Mix design of cement and other hydraulically bound materials. The mixing of bulk powders, granular materials, liquids and additives by continuous process for civil engineering and environmental purposes and for use as encapsulating material for landfill containment and site remediation.
Aggregate Industries UK Limited Midlands Regional Customer Centre Midlands Regional Customer Centre Bardon Hill Leicestershire LE67 1TL United Kingdom	The sale of high "polished stone value" (PSV) aggregates. The sale of coarse and fine aggregates, blended aggregates, fills and sub-bases. The sale of agriculture lime. The sale of filler. The sale of pre-coated chippings. The sale of rock armour stone. The production and supply of bituminous mixtures for roads, airfields and other paved areas.

Original Registration Date: 2006-01-19

Latest Revision Date: 2020-12-08

Effective Date: 2021-02-10

Expiry Date: 2024-02-09

Page: 19 of 32

This certificate was issued electronically and remains the property of BSI and is bound by the conditions of contract.

An electronic certificate can be authenticated [online](#).

Printed copies can be validated at www.bsigroup.com/ClientDirectory

Certificate No: FM 96927

Location	Registered Activities
Aggregate Industries UK Limited Eastern Way Quarry Leighton Buzzard Works Eastern Way (Garside Sands) Leighton Buzzard LU7 9LF United Kingdom	The sale, production and supply of silica sand for industrial and recreational use. Production and supply of asphalt sands. The supply of filter gravels. Supply of specialist filter media.
Aggregate Industries UK Limited Grovebury Quarry Leighton Buzzard LU7 8TB United Kingdom	The extraction, processing and supply of silica sand. Production and supply of sand.
Aggregate Industries UK Limited Building Materials Concrete Products - Leighton Buzzard Grovebury Road Grovebury Industrial Estate Leighton Buzzard LU7 4RU United Kingdom	The production and supply of pre-cast concrete building products for structural, civil engineering and domestic operations.
Aggregate Industries UK Limited Witherley Aggregates Limited Eastern Way (Garside Sands) Leighton Buzzard LU7 9LF United Kingdom	The merchandising activity relating to the supply of construction materials, Supply of transport for construction activity.
Aggregate Industries UK Limited Liverpool Asphalt Plant 4-7 Leckwith Road Netherton, Bootle Liverpool L30 6UF United Kingdom	The production and supply of bituminous mixes.
Aggregate Industries UK Limited Seaforth Docks Depot Seaforth Docks Port of Liverpool Liverpool L21 1DJ United Kingdom	The mixing of aggregates and supply in bulk form.

Original Registration Date: 2006-01-19

Latest Revision Date: 2020-12-08

Effective Date: 2021-02-10

Expiry Date: 2024-02-09

Page: 20 of 32

This certificate was issued electronically and remains the property of BSI and is bound by the conditions of contract.

An electronic certificate can be authenticated [online](#).

Printed copies can be validated at www.bsigroup.com/ClientDirectory

Certificate No: FM 96927

Location	Registered Activities
Aggregate Industries UK Limited Greenwich Asphalt Plant Angerstein Wharf Greenwich London SE10 0RT United Kingdom	The production and supply of bituminous mixes.
Aggregate Industries UK Limited Wembley Asphalt Plant Great Central Way Wembley London NW10 0UZ United Kingdom	The production and supply of bituminous mixes.
Aggregate Industries UK Limited Acton Depot Acton Horn Lane London W3 9EH United Kingdom	The storage processing and supply of bulk and bagged coarse, fine and Blended aggregates, the processing and supply of recycled aggregates.
Aggregate Industries UK Limited Bow Depot Bow Rail Terminal Wick Lane London E3 2TB United Kingdom	The import, storage and distribution of dry stone products.
Aggregate Industries UK Limited Express Asphalt Luton 30-31 Cosgrove Way Luton LU1 1XL United Kingdom	The production and supply of bituminous mixes.

Original Registration Date: 2006-01-19

Latest Revision Date: 2020-12-08

Effective Date: 2021-02-10

Expiry Date: 2024-02-09

Page: 21 of 32

This certificate was issued electronically and remains the property of BSI and is bound by the conditions of contract.

An electronic certificate can be authenticated [online](#).

Printed copies can be validated at www.bsigroup.com/ClientDirectory

Information and Contact: BSI, Kitemark Court, Davy Avenue, Knowlhill, Milton Keynes MK5 8PP. Tel: + 44 345 080 9000
BSI Assurance UK Limited, registered in England under number 7805321 at 389 Chiswick High Road, London W4 4AL, UK.
A Member of the BSI Group of Companies.

Certificate No: FM 96927

Location	Registered Activities
Aggregate Industries UK Limited Astley Asphalt Plant Kennedy Road Tyldesley Manchester M29 7JS United Kingdom	The production and supply of bituminous mixes
Aggregate Industries UK Limited Ghyll Scaur Quarry Millom LA18 5HB United Kingdom	The extraction, processing and supply of coarse and fine aggregates, blended aggregates, fills and sub-bases. The extraction, processing and the supply of high "Polished Stone Value" (PSV) aggregates.
Aggregate Industries UK Limited Duntilland Sales Office Trilogy Three, 21 Woodhall Trilogy Business Park Eurocentral Motherwell ML1 4YT United Kingdom	The sale of high "polished stone value" (PSV) aggregates. The sale of coarse and fine aggregates, blended aggregates, fills and sub-bases. The sale of agriculture lime. The sale of filler. The sale of pre-coated chippings. The sale of rock armour stone. The sale of asphalt mixes.
Aggregate Industries UK Limited Contracting Scotland Trilogy 3 21 Woodhall Eurocentral Motherwell ML1 4YT United Kingdom	The laying of asphalt mixes - machine laying and hand laying - in accordance with National Highway Sector Scheme 16. The selection and management of subcontractors and suppliers (supply chain members). Highway surfacing, reinstatement and associated minor civil engineering works. Mix design of cement and other hydraulically bound materials. The mixing of bulk powders, granular materials, liquids and additives by continuous process for civil engineering and environmental purposes and for use as encapsulating material for landfill containment and site remediation.
Aggregate Industries UK Limited Express Asphalt Neath Neath Abbey Wharf Jenkins Road, Skewen Neath SA10 6BL United Kingdom	The production and supply of bituminous mixes.

Original Registration Date: 2006-01-19

Effective Date: 2021-02-10

Latest Revision Date: 2020-12-08

Expiry Date: 2024-02-09

Page: 22 of 32

This certificate was issued electronically and remains the property of BSI and is bound by the conditions of contract.

An electronic certificate can be authenticated [online](#).

Printed copies can be validated at www.bsigroup.com/ClientDirectory

Certificate No: FM 96927

Location	Registered Activities
Aggregate Industries UK Limited Newark Express Asphalt Quarry Farm Works Bowbridge Lane New Balderton Newark NG24 3BZ United Kingdom	The production and supply of bituminous mixes.
Aggregate Industries UK Limited T/A Wight Building Materials Blackwater Asphalt Plant St Georges Down Newport PO30 3BX United Kingdom	The production and supply of bituminous mixes.
Aggregate Industries UK Limited Melbur Asphalt Plant Melbur Asphalt Newquay TR8 5UA United Kingdom	The production and supply of bituminous mixes.
Aggregate Industries UK Limited Stoneycombe Quarry Kingskerswell Newton Abbot TQ12 5LL United Kingdom	The extraction processing, and supply of coarse and fine aggregates, blended aggregates, fills, sub-bases.
Aggregate Industries UK Limited Northfleet Contracting National Plant Workshop Robins Wharf Grove Road Northfleet DA11 9AX United Kingdom	Maintenance of plant and equipment

Original Registration Date: 2006-01-19

Latest Revision Date: 2020-12-08

Effective Date: 2021-02-10

Expiry Date: 2024-02-09

Page: 23 of 32

This certificate was issued electronically and remains the property of BSI and is bound by the conditions of contract.

An electronic certificate can be authenticated [online](#).

Printed copies can be validated at www.bsigroup.com/ClientDirectory

Certificate No: FM 96927

Location	Registered Activities
Aggregate Industries UK Limited Express Asphalt Cheshire Express Asphalt Wincham Avenue Wincham Lane Northwich CW9 6GB United Kingdom	The production and supply of bituminous mixes.
Aggregate Industries UK Limited T/A Witherley Services Witherley House Hazell Way, Bermuda Road Nuneaton CV10 7QG United Kingdom	The merchating activity relating to the supply of construction materials, Supply of transport for construction activity.
RFS Works Limited First Floor Rail Freight Services - Harlow Mill House Station Approach Old Harlow Essex CM20 2EL United Kingdom	The loading and unloading of trains and provision of mobile equipment service.
Aggregate Industries UK Limited Pode Hole Quarry Peterborough PE6 0QH United Kingdom	The extraction, processing and supply of sand and gravel products.
Aggregate Industries UK Limited Peterborough Asphalt Plant Oxney Road Industrial Estate Oxney Road Peterborough PE1 5YW United Kingdom	The production and supply of bituminous mixes.

Original Registration Date: 2006-01-19

Latest Revision Date: 2020-12-08

Effective Date: 2021-02-10

Expiry Date: 2024-02-09

Page: 24 of 32

This certificate was issued electronically and remains the property of BSI and is bound by the conditions of contract.

An electronic certificate can be authenticated [online](#).

Printed copies can be validated at www.bsigroup.com/ClientDirectory

Information and Contact: BSI, Kitemark Court, Davy Avenue, Knowlhill, Milton Keynes MK5 8PP. Tel: + 44 345 080 9000
BSI Assurance UK Limited, registered in England under number 7805321 at 389 Chiswick High Road, London W4 4AL, UK.
A Member of the BSI Group of Companies.

Certificate No: FM 96927

Location	Registered Activities
Aggregate Industries UK Limited Lee Moor Quarry Plymouth PL7 5JP United Kingdom	The processing and supply of secondary aggregates.
Aggregate Industries UK Limited Moorcroft Quarry Billacombe Plymouth PL9 8AJ United Kingdom	The extraction, processing and supply of coarse and fine aggregates, blended aggregates, fills and sub-bases. The processing and supply of rock armour stone. The processing and supply of limestone filler. The importation and processing of materials for the production of recycled aggregates. The processing and supply of agriculture lime. Receipt, storage and the shipping of coarse and fine aggregates, blends, sub-bases and secondary aggregates.
Aggregate Industries UK Limited Moorcroft Asphalt Plant Moorcroft Asphalt Plant Billacombe Plymouth PL9 8AJ United Kingdom	The production and supply of bituminous mixes.
Aggregate Industries UK Limited South West RCC Third Floor Poseidon House Cattledown Road Plymouth PL9 8AJ United Kingdom	The sales and distribution of aggregates and asphalt
RFS Works Limited Dolomet Rail Terminal C/O Corus UK Ltd Port Talbot Steel Works Port Talbot SA13 2NG United Kingdom	The operation of shunting operations, loading and unloading of trains, stockpile management and the provision of mobile equipment.

Original Registration Date: 2006-01-19

Latest Revision Date: 2020-12-08

Effective Date: 2021-02-10

Expiry Date: 2024-02-09

Page: 25 of 32

This certificate was issued electronically and remains the property of BSI and is bound by the conditions of contract.

An electronic certificate can be authenticated [online](#).

Printed copies can be validated at www.bsigroup.com/ClientDirectory

Certificate No: FM 96927

Location	Registered Activities
Aggregate Industries UK Limited Kendall Bros Portsmouth Aggregate - Brighton Terminal Brighton Terminal Basin Road South Portslade East Sussex BN41 1WF United Kingdom	The processing and supply of sand and gravel products. The production and supply of readymix concrete.
Aggregate Industries UK Limited Purfleet Depot Purfleet Depot Jurgens Road London Road Purfleet RM19 1UA United Kingdom	The production and supply of bituminous mixes.
Aggregate Industries UK Limited Express Asphalt Redditch Unit 60, Arthur Street Lakeside Industrial Estate Redditch B98 8JY United Kingdom	The production and supply of bituminous mixes.
Aggregate Industries UK Limited Merstham Contracting Nutfield Road Merstham Redhill RH1 3ES United Kingdom	The laying of asphalt mixes - machine laying and hand laying - in accordance with National Highway Sector Scheme 16. The selection and management of subcontractors and suppliers (supply chain members). Highway surfacing, reinstatement and associated minor civil engineering works. Mix design of cement and other hydraulically bound materials. The mixing of bulk powders, granular materials, liquids and additives by continuous process for civil engineering and environmental purposes and for use as encapsulating material for landfill containment and site remediation.
Aggregate Industries UK Limited T/A Charcon Construction Products Chainbridge Lane Retford Nottinghamshire DN22 8RU United Kingdom	The production and supply of Charcon Construction Solutions concrete products/precast

Original Registration Date: 2006-01-19

Latest Revision Date: 2020-12-08

Effective Date: 2021-02-10

Expiry Date: 2024-02-09

Page: 26 of 32

This certificate was issued electronically and remains the property of BSI and is bound by the conditions of contract.

An electronic certificate can be authenticated [online](#).

Printed copies can be validated at www.bsigroup.com/ClientDirectory

Certificate No: FM 96927

Location	Registered Activities
Aggregate Industries UK Limited Isle of Grain Depot Isle of Grain Rochester ME3 0AG United Kingdom	The storage, processing and distribution of aggregates and rail ballast.
Aggregate Industries UK Limited Little Paxton Quarry Little Paxton Quarry Little Paxton Saint Neots PE19 6ET United Kingdom	The extraction, processing and supply of coarse, fine aggregates and blended aggregates
Aggregate Industries UK Limited Express Asphalt Weaste Weaste Asphalt Plant Mode Wheel Road South Weaste Salford M50 1DG United Kingdom	The production and supply of bituminous mixes.
Aggregate Industries UK Limited Lytag Lightweight Aggregate Factory Drax Power Station Selby YO8 8PH United Kingdom	Production and sale of lightweight aggregate (Lytag).
Aggregate Industries Sheffield Asphalt Plant Europa Link Tinsley Sheffield S9 1TQ United Kingdom	The production and supply of bituminous mixtures and coated chippings. The recycling of bitumen bound aggregates into bituminous mixes.

Original Registration Date: 2006-01-19

Latest Revision Date: 2020-12-08

Effective Date: 2021-02-10

Expiry Date: 2024-02-09

Page: 27 of 32

This certificate was issued electronically and remains the property of BSI and is bound by the conditions of contract.

An electronic certificate can be authenticated [online](#).

Printed copies can be validated at www.bsigroup.com/ClientDirectory

Certificate No: FM 96927

Location	Registered Activities
Aggregate Industries UK Limited Sheffield Contracting Europa Link Tinsley Sidings Sheffield S9 1TQ United Kingdom	The laying of asphalt mixes - machine laying and hand laying - in accordance with National Highway Sector Scheme 16. The selection and management of subcontractors and suppliers (supply chain members). Highway surfacing, reinstatement and associated minor civil engineering works. Mix design of cement and other hydraulically bound materials. The mixing of bulk powders, granular materials, liquids and additives by continuous process for civil engineering and environmental purposes and for use as encapsulating material for landfill containment and site remediation.
Aggregate Industries UK Limited Concrete Products - Torr Torr Works East Cranmore Shepton Mallet BA4 4SQ United Kingdom	The production and supply of pre-cast blocks.
Aggregate Industries UK Limited Torr Works Quarry Torr Works Quarry East Cranmore Shepton Mallet BA4 4RA United Kingdom	The extraction, processing and supply of coarse and fine aggregates, blended aggregates, fills and sub-bases. The stocking and distribution of coarse and fine aggregates. The extraction, processing and supply of rock armour stone. Production and supply of rail ballast.
Aggregate Industries UK Limited Duntilland Asphalt Plant Duntilland Asphalt Plant Salsburgh Shotts ML7 4NZ United Kingdom	The production and supply of bituminous mixes.
Aggregate Industries UK Limited Duntilland Quarry Duntilland Quarry Salsburgh Shotts ML7 4NZ United Kingdom	The extraction, processing and supply of coarse and fine aggregates blended aggregates, fills and sub-bases. The extraction, processing and supply of rock armour stone.

Original Registration Date: 2006-01-19

Latest Revision Date: 2020-12-08

Effective Date: 2021-02-10

Expiry Date: 2024-02-09

Page: 28 of 32

This certificate was issued electronically and remains the property of BSI and is bound by the conditions of contract.

An electronic certificate can be authenticated [online](#).

Printed copies can be validated at www.bsigroup.com/ClientDirectory

Certificate No: FM 96927

Location	Registered Activities
Aggregate Industries UK Limited Haughmond Hill Quarry Shrewsbury SY4 4RW United Kingdom	The extraction, processing and supply of coarse and fine aggregates, blended aggregates, fills and sub-bases. The stocking and distribution of coarse and fine aggregates. The extraction, processing and supply of rock armour stone. The extraction, processing and the supply of high "Polished Stone Value" (PSV) aggregates.
Aggregate Industries UK Limited Haughmond Quarry Asphalt Plant Uffington Shrewsbury SY4 4RW United Kingdom	The production and supply of bituminous mixes.
Aggregate Industries UK Limited Halton East Asphalt Plant Harrogate Road Skipton BD23 3DR United Kingdom	The production and supply of bituminous mixes.
Aggregate Industries UK Limited Botley Depot Station Hill Botley Southampton SO30 2DN United Kingdom	The production and supply of bituminous mixes.
Aggregate Industries UK Limited Express Asphalt Derby Express Asphalt Derby Celanese Road Spondon DE21 7BN United Kingdom	The production and supply of bituminous mixes.
Aggregate Industries UK Limited Express Asphalt Bristol Express Asphalt Bristol Avongate Albert Road St Phillips BS2 0XQ United Kingdom	The production and supply of bituminous mixes.

Original Registration Date: 2006-01-19

Latest Revision Date: 2020-12-08

Effective Date: 2021-02-10

Expiry Date: 2024-02-09

Page: 29 of 32

This certificate was issued electronically and remains the property of BSI and is bound by the conditions of contract.

An electronic certificate can be authenticated [online](#).

Printed copies can be validated at www.bsigroup.com/ClientDirectory

Certificate No: FM 96927

Location	Registered Activities
Lafarge Cement Lafarge Caudon Limited Caudon Cement Plant Yelsway Lane, Waterhouses Staffordshire Moorlands ST10 3EQ United Kingdom	The development, testing, manufacture and storage of cement and cementitious products including quarrying, blending and road loading operations. The sourcing, processing, analysis and provision of waste derived fuels and materials. The sourcing of pulverised fuel ash to European Standards and blending with cementitious products to customer agreed specifications.
Aggregate Industries UK Limited Express Asphalt Stockport Cromwell Road Bredbury Stockport SK6 2RF United Kingdom	The production and supply of bituminous mixes.
Aggregate Industries UK Limited Express Asphalt Stoke Stoke City Road Fenton Stoke-on-Trent ST4 1DT United Kingdom	The production and supply of bituminous mixes.
Aggregate Industries UK Limited Caldon Low Quarry Yelsway Lane Waterhouses Stoke-on-Trent ST10 3EQ United Kingdom	The extraction, processing and supply of coarse and fine aggregates
Aggregate Industries UK Limited Cwm Nant Lleici Quarry Ynysmeudwy Swansea SA8 4TU United Kingdom	The extraction processing, and supply of coarse and fine aggregates, blended aggregates, fills, sub-bases.

Original Registration Date: 2006-01-19

Latest Revision Date: 2020-12-08

Effective Date: 2021-02-10

Expiry Date: 2024-02-09

Page: 30 of 32

This certificate was issued electronically and remains the property of BSI and is bound by the conditions of contract.

An electronic certificate can be authenticated [online](#).

Printed copies can be validated at www.bsigroup.com/ClientDirectory

Certificate No: FM 96927

Location	Registered Activities
Aggregate Industries UK Limited London Gateway Depot Berth 7 DP World London Gateway Port Thurrock SS17 9PA United Kingdom	The import, storage and distribution of dry stone products.
Aggregate Industries UK Limited Westleigh Quarry Burlescombe Tiverton EX16 7JB United Kingdom	The extraction, processing and supply of coarse and fine aggregates, blended aggregates, fills and sub-bases. The processing and supply of rock armour stone. The processing and supply of limestone filler.
Aggregate Industries UK Limited Westleigh Asphalt Plant Westleigh Asphalt Plant Burlescombe Tiverton EX16 7JB United Kingdom	The production and supply of bituminous mixes.
Lafarge Ireland Limited Cookstown Works 29 Sandholes Road Cookstown Tyrone BT80 9AR United Kingdom	The development, testing, manufacture and storage of cement and cementitious products including quarrying, blending and road loading operations. The sourcing, processing, analysis and provision of waste derived fuels and materials
Aggregate Industries UK Limited Hillhead Quarry Uffculme EX15 3EP United Kingdom	The extraction, processing and supply of sand and gravel products.
Aggregate Industries UK Limited Uttoxeter Quarry Spath Uttoxeter ST14 5AP United Kingdom	The extraction processing, and supply of coarse and fine aggregates, blended aggregates, fills, sub-bases.

Original Registration Date: 2006-01-19

Latest Revision Date: 2020-12-08

Effective Date: 2021-02-10

Expiry Date: 2024-02-09

Page: 31 of 32

This certificate was issued electronically and remains the property of BSI and is bound by the conditions of contract.

An electronic certificate can be authenticated [online](#).

Printed copies can be validated at www.bsigroup.com/ClientDirectory

Certificate No: FM 96927

Location	Registered Activities
Aggregate Industries UK Ltd Levenseat Quarry Levenseat Quarry Fauldhouse West Lothain EH47 9AD United Kingdom	The extraction processing, and supply of coarse and fine aggregates, blended aggregates, fills, sub-bases.
Aggregate Industries UK Limited Portside North Off Merseyton Road Ellesmere Port Docks Wirral CH65 2IF United Kingdom	The import, storage and despatch of cementitious materials.
Aggregate Industries UK Limited Woodhall Spa Quarry Woodhall Spa Sand & Gravel Tattershall Road Kirkby on Bain Woodhall Spa LN10 6YN United Kingdom	The control and operation of quarry activities, the storage, processing and distribution of dry stone products.

Original Registration Date: 2006-01-19

Latest Revision Date: 2020-12-08

Effective Date: 2021-02-10

Expiry Date: 2024-02-09

Page: 32 of 32

This certificate was issued electronically and remains the property of BSI and is bound by the conditions of contract.
An electronic certificate can be authenticated [online](#).
Printed copies can be validated at www.bsigroup.com/ClientDirectory

Information and Contact: BSI, Kitemark Court, Davy Avenue, Knowlhill, Milton Keynes MK5 8PP. Tel: + 44 345 080 9000
BSI Assurance UK Limited, registered in England under number 7805321 at 389 Chiswick High Road, London W4 4AL, UK.
A Member of the BSI Group of Companies.

Certificate of Registration

ENVIRONMENTAL MANAGEMENT SYSTEM - ISO 14001:2015

This is to certify that:

Aggregates Industries UK Limited
Bardon Hill
Coalville
LE67 1TL
United Kingdom

Holds Certificate Number:

EMS 96928

and operates an Environmental Management System which complies with the requirements of ISO 14001:2015 for the following scope:

Please see scope page.

For and on behalf of BSI:

Andrew Launn, EMEA Systems Certification Director

Original Registration Date: 2006-01-19

Latest Revision Date: 2021-01-20

Effective Date: 2021-02-10

Expiry Date: 2024-02-09

Page: 1 of 46



003

...making excellence a habit.™

Certificate No: EMS 96928

Registered Scope:

The extraction, processing and supply of the following products:-

- Coarse and fine aggregates
- Blended aggregates
- Fills and sub-bases
- Rock armour stone
- Dimensional stone
- Rail ballast
- Agriculture lime
- The production of bitumous mixtures for roads, airfields and other paved areas.
- The recycling of bitumem bound aggregates into asphalt mixes.
- The recycling and processing of secondary aggregates.
- The production of pre-cast concrete building products for structural, civil engineering and domestic applications.
- Production and supply of wooden moulds and polyurethane inserts for internal use and Bradstone Licenses.
- Supply of bagged specialist, decorative, water filtration aggregates and Highway instatement products.
- The production and sale of ready-mixed concrete.
- The import, storage and dispatch of cementitious materials.
- The sourcing and supply of Power Station Fly Ash materials into the Ready-Mixed Concrete market, Concrete Products markets and other related applications
- The collection, recycling and disposal of construction and demolition waste including the production and supply of sub base and general fill materials.
- The management of stock piles.
- The unloading of Aggregate trains. Production and sale of lightweight aggregate (Lytag)
- The supply and lay of asphalt and dry stone materials to airfields, roads and other paved construction.
- The selection and management of subcontractors and suppliers (supply chain members).
- The management, construction and design of civil engineering projects, structures and associated works.
- Highway surfacing, reinstatement and associated minor civil engineering works.
- The laying of bituminous mixes.
- The planning, sawing, miling, crack and seating of pavement surfaces, including the provision of specialist services, for the technical enhancement of roads and airfield surfaces.
- Mix design of cement and other hydraulically bound materials.
- The mixing of bulk powders, granular materials, liquids and additives by continuous process of civil engineering and environmental purposes and for use as encapsulating material for landfill containment and site remediation.
- The supply and laying of cement bound materials to airfields, roads, ports and other paved constructions.
- Maintenance of plant and equipment.
- The management of River transportation of materials including aggregates and waste by barge.

Original Registration Date: 2006-01-19

Effective Date: 2021-02-10

Latest Revision Date: 2021-01-20

Expiry Date: 2024-02-09

Page: 2 of 46

This certificate was issued electronically and remains the property of BSI and is bound by the conditions of contract.

An electronic certificate can be authenticated [online](#).

Printed copies can be validated at www.bsigroup.com/ClientDirectory

Certificate No: EMS 96928

Registered Scope:

- The development, testing, manufacture and storage of cement and cementitious products including quarrying, blending and road loading operations.
- The development and manufacture of cements and blended cements.
- The sourcing of pulverized fuel ash to European Standards and blending with cementitious products to customer agreed specifications.
- The production and supply of pre-cast concrete building products for structural, civil engineering and domestic operations.



Original Registration Date: 2006-01-19

Latest Revision Date: 2021-01-20

Effective Date: 2021-02-10

Expiry Date: 2024-02-09

Page: 3 of 46

This certificate was issued electronically and remains the property of BSI and is bound by the conditions of contract.
An electronic certificate can be authenticated [online](#).
Printed copies can be validated at www.bsigroup.com/ClientDirectory

Information and Contact: BSI, Kitemark Court, Davy Avenue, Knowlhill, Milton Keynes MK5 8PP. Tel: + 44 345 080 9000
BSI Assurance UK Limited, registered in England under number 7805321 at 389 Chiswick High Road, London W4 4AL, UK.
A Member of the BSI Group of Companies.

Certificate No: EMS 96928

Location	Registered Activities
Aggregate Industries UK Limited Kendall Bros Portsmouth Alton Readymix Lynch Hill Cottage Waterbrook Road Off Mill Lane Alton GU34 2QH United Kingdom	The production and supply of readymix concrete.
Aggregate Industries UK Limited Glensanda Quarry Glensanda Quarry Oban Argyll PA34 5BN United Kingdom	The extraction, processing and supply of coarse and fine aggregates, blended aggregates, fills and sub-bases. The processing and supply of agriculture lime. The extraction, processing and supply of rock armour stone.
Aggregate Industries UK Limited Building Materials Concrete Products - Hulland Ward Smith Hall Lane Hulland Ward Ashbourne DE6 3ET United Kingdom	The production, design and supply of pre-cast concrete building products for structural, civil engineering and domestic applications. The recycling and processing of secondary aggregates.

Original Registration Date: 2006-01-19

Latest Revision Date: 2021-01-20

Effective Date: 2021-02-10

Expiry Date: 2024-02-09

Page: 4 of 46

This certificate was issued electronically and remains the property of BSI and is bound by the conditions of contract.

An electronic certificate can be authenticated [online](#).

Printed copies can be validated at www.bsigroup.com/ClientDirectory

Information and Contact: BSI, Kitemark Court, Davy Avenue, Knowlhill, Milton Keynes MK5 8PP. Tel: + 44 345 080 9000
BSI Assurance UK Limited, registered in England under number 7805321 at 389 Chiswick High Road, London W4 4AL, UK.
A Member of the BSI Group of Companies.

Certificate No: EMS 96928

Location	Registered Activities
Aggregate Industries UK Limited North End Office North End Ashton Keynes LE9 3GS United Kingdom	<p>The extraction, processing and supply of the following products:-</p> <ul style="list-style-type: none">·Coarse and fine aggregates·Blended aggregates·Fills and sub-bases·Rock armour stone·Dimensional stone·Rail ballast·Agriculture lime·The production of bituminous mixtures for roads, airfields and other paved areas.·The recycling of bitumemn bound aggregates into asphalt mixes.·The recycling and processing of secondary aggregates.·The production of pre-cast concrete building products for structural, civil engineering and domestic applications.·Production and supply of wooden moulds and polyurethane inserts for internal use and Bradstone Licenses.·Supply of bagged specialist, decorative, water filtration aggregates and Highway instatement products.·The production and sale of ready-mixed concrete.·The import, storage and dispatch of cementitious materials.·The sourcing and supply of Power Station Fly Ash materials into the Ready-Mixed Concrete market, Concrete Products markets and other related applications·The collection, recycling and disposal of construction and demolition waste including the production and supply of sub base and general fill materials.·The management of stock piles.·The unloading of Aggregate trains. Production and sale of lightweight aggregate (Lyttag)·The supply and lay of asphalt and dry stone materials to airfields, roads and other paved construc5tion.·The selection and management of subcontractors and suppliers (supply chain members).·The management, construction and design of civil engineering projects, structures and associated works.·Highway surfacing, reinstatement and associated minor civil engineering works.·The laying of bituminous mixes.·The planning, sawing, milling, crack and seating of pavement surfaces, including the provision of specialist services, for the technical enhancement of roads and airfield surfaces.·Mix design of cement and other hydraulically bound materials.·The mixing of bulk powders, granular materials, liquids and additives by continuous process of civil engineering and

Original Registration Date: 2006-01-19

Effective Date: 2021-02-10

Latest Revision Date: 2021-01-20

Expiry Date: 2024-02-09

Page: 5 of 46

This certificate was issued electronically and remains the property of BSI and is bound by the conditions of contract.

An electronic certificate can be authenticated [online](#).

Printed copies can be validated at www.bsigroup.com/ClientDirectory

Certificate No: EMS 96928

Location	Registered Activities
	<ul style="list-style-type: none">environmental purposes and for use as encapsulating material for landfill containment and site remediation.·The supply and laying of cement bound materials to airfields, roads, ports and other paved constructions.·Maintenance of plant and equipment.·The management of River transportation of materials including aggregates and waste by barge.·The development, testing, manufacture and storage of cement and cementitious products including quarrying, blending and road loading operations.·The development and manufacture of cements and blended cements.·The sourcing of pulverized fuel ash to European Standards and blending with cementitious products to customer agreed specifications.·The production and supply of pre-cast concrete building products for structural, civil engineering and domestic operations.
Aggregate Industries UK Limited Axminster Readymix Kilmington Axminster EX13 7RQ United Kingdom	The production and supply of readymix concrete
Aggregate Industries UK Limited Hulands Quarry Bowes Barnard Castle DL12 9JW United Kingdom	The extraction, processing and supply of coarse and fine aggregates, blended aggregates, fills and sub-bases. The extraction, processing and supply of rock armour stone. The processing and supply of filler.
Aggregate Industries UK Limited Hulands Asphalt Plant Hulands Asphalt Plant Bowes Barnard Castle DL12 9JW United Kingdom	The production and supply of bituminous mixes.

Original Registration Date: 2006-01-19

Latest Revision Date: 2021-01-20

Effective Date: 2021-02-10

Expiry Date: 2024-02-09

Page: 6 of 46

This certificate was issued electronically and remains the property of BSI and is bound by the conditions of contract.

An electronic certificate can be authenticated [online](#).

Printed copies can be validated at www.bsigroup.com/ClientDirectory

Certificate No: EMS 96928

Location	Registered Activities
Aggregate Industries UK Limited Barrow Readymix Park Road Sowerby Woods Industrial Estate Barrow-in-Furness LA14 4QR United Kingdom	The production and supply of readymix concrete.
Aggregate Industries UK Limited Barrow Dockside Concrete Concrete - Readymix Berth 8 Ramsden Dock Road Barrow-in-Furness LA14 2TW United Kingdom	The production and supply of readymix concrete
Aggregate Industries UK Limited Newbold Quarry Lichfield Road Barton under Needwood DE13 8ES United Kingdom	The extraction processing, and supply of coarse and fine aggregates, blended aggregates, fills, sub-bases. The production and supply of readymix concrete
Aggregate Industries UK Limited Ashington Readymix Ashington West Sleekburn Bedlington NE22 7BY United Kingdom	The production and supply of readymix concrete.
Aggregate Industries UK Limited Ashington Concrete Products Brock Lane West Sleekburn Bedlington NE22 7BY United Kingdom	The production and supply of pre-cast concrete building products for structural, civil engineering and domestic operations.

Original Registration Date: 2006-01-19

Latest Revision Date: 2021-01-20

Effective Date: 2021-02-10

Expiry Date: 2024-02-09

Page: 7 of 46

This certificate was issued electronically and remains the property of BSI and is bound by the conditions of contract.

An electronic certificate can be authenticated [online](#).

Printed copies can be validated at www.bsigroup.com/ClientDirectory

Information and Contact: BSI, Kitemark Court, Davy Avenue, Knowlhill, Milton Keynes MK5 8PP. Tel: + 44 345 080 9000
BSI Assurance UK Limited, registered in England under number 7805321 at 389 Chiswick High Road, London W4 4AL, UK.
A Member of the BSI Group of Companies.

Certificate No: EMS 96928

Location	Registered Activities
Aggregate Industries UK Limited Bicester Readymix Telford Road Bicester OX26 4LD United Kingdom	The production and supply of readmix concrete.
Aggregate Industries UK Limited Perry Bar Readymix 209 Walsall Road Perry Barr Birmingham B42 1BS United Kingdom	The production and supply of readymix concrete.
Aggregate Industries UK Limited Coleshill Readymix Gorse Lane Coleshill Birmingham B46 1JU United Kingdom	The production and supply of readymix concrete.
Aggregate Industries UK Limited Heights Quarry Bishop Auckland DL13 1PF United Kingdom	The extraction, processing and supply of coarse and fine aggregates, blended aggregates, fills and sub-bases. The extraction, processing and supply of rock armour stone. The processing and supply of filler.
Aggregate Industries UK Limited Heights Asphalt Plant Westgate in Weardale Bishop Auckland DL13 1PF United Kingdom	The production and supply of bituminous mixes.
Aggregate Industries UK Limited Express Asphalt Blantyre Whistleberry Road Craighead Blantyre G72 0TH United Kingdom	The production and supply of bituminous mixes.

Original Registration Date: 2006-01-19

Latest Revision Date: 2021-01-20

Effective Date: 2021-02-10

Expiry Date: 2024-02-09

Page: 8 of 46

This certificate was issued electronically and remains the property of BSI and is bound by the conditions of contract.

An electronic certificate can be authenticated [online](#).

Printed copies can be validated at www.bsigroup.com/ClientDirectory

Information and Contact: BSI, Kitemark Court, Davy Avenue, Knowlhill, Milton Keynes MK5 8PP. Tel: + 44 345 080 9000
BSI Assurance UK Limited, registered in England under number 7805321 at 389 Chiswick High Road, London W4 4AL, UK.
A Member of the BSI Group of Companies.

Certificate No: EMS 96928

Location	Registered Activities
Aggregate Industries UK Limited Bodmin Readymix Lucknow Road Bodmin PL31 1DR United Kingdom	The production and supply of readymix concrete
Aggregate Industries UK Limited Radcliffe Contracting Stoneclough Road Radcliffe Bolton M26 1GG United Kingdom	The supply and lay of bituminous and drystone materials to airfields, roads and other paved construction. Highway surfacing, reinstatement and associated minor civil engineering works. The selection and management of subcontractors and suppliers (supply chain members). The management, construction and design of civil engineering projects, structures and associated works. The laying of bituminous mixes.
Aggregate Industries UK Limited Bonnyrigg Readymix Dalhousie Business Park Carrington Road Bonnyrigg EH19 3HY United Kingdom	The production and supply of readymix concrete
Aggregate Industries Hogmoor Road Whitehill Bordon GU35 9HL United Kingdom	The production and sale of ready-mixed concrete
Aggregate Industries UK Limited Bradford Readymix Mill Lane Bradford BD4 7AP United Kingdom	The production and supply of readymix concrete.

Original Registration Date: 2006-01-19

Latest Revision Date: 2021-01-20

Effective Date: 2021-02-10

Expiry Date: 2024-02-09

Page: 9 of 46

This certificate was issued electronically and remains the property of BSI and is bound by the conditions of contract.

An electronic certificate can be authenticated [online](#).

Printed copies can be validated at www.bsigroup.com/ClientDirectory

Certificate No: EMS 96928

Location	Registered Activities
Aggregate Industries UK Limited Brentford Readymix Transport Avenue Great West Road Brentford TW8 9HQ United Kingdom	The production and supply of readymix concrete
Aggregate Industries UK Limited Brentford Readymix London Concrete Head Office 77 Boston Manor Road Brentford TW8 9JQ United Kingdom	The production and supply of readymix concrete
Aggregate Industries UK Limited Denham Readymix Summerleeze Quarry Denham Road Bucks UB9 4EH United Kingdom	The production and supply of readymix concrete
Aggregate Industries UK Limited Barton Readymix Newbold Quarry Lichfield Road Barton under Needwood Burton-on-Trent DE13 8EF United Kingdom	The production and supply of readymix concrete.
Aggregate Industries UK Limited Building Materials Concrete Products - Burton Burton CBP Factory Lichfield Road Barton under Needwood Burton-on-Trent DE13 8EG United Kingdom	The production and supply of pre-cast concrete building products for structural, civil engineering and domestic operations.

Original Registration Date: 2006-01-19

Latest Revision Date: 2021-01-20

Effective Date: 2021-02-10

Expiry Date: 2024-02-09

Page: 10 of 46

This certificate was issued electronically and remains the property of BSI and is bound by the conditions of contract.

An electronic certificate can be authenticated [online](#).

Printed copies can be validated at www.bsigroup.com/ClientDirectory

Information and Contact: BSI, Kitemark Court, Davy Avenue, Knowlhill, Milton Keynes MK5 8PP. Tel: + 44 345 080 9000
BSI Assurance UK Limited, registered in England under number 7805321 at 389 Chiswick High Road, London W4 4AL, UK.
A Member of the BSI Group of Companies.

Certificate No: EMS 96928

Location	Registered Activities
Aggregate Industries UK Limited Topley Pike Quarry Buxton SK17 9TG United Kingdom	The extraction, processing and supply of coarse and fine aggregates, blended aggregates, fills and sub-bases. The processing and supply of agriculture lime.
Aggregate Industries UK Limited Topley Pike Asphalt Plant Topley Pike Asphalt Plant Buxton SK17 9TE United Kingdom	The production and supply of bituminous mixes.
Aggregate Industries UK Limited Cambridge Concrete Plant Cambridge Readymix Cambridge Road Industrial Estate Milton Cambridge CB24 6AZ United Kingdom	The production and supply of readymix concrete
Aggregate Industries UK Limited Back Lane Quarry Carnforth LA6 1EA United Kingdom	The extraction, processing and supply of coarse and fine aggregates, blended aggregates, fills and sub-bases. The processing and supply of agriculture lime. The extraction, processing and supply of rock armour stone.
Aggregate Industries UK Limited Holme Park Quarry Carnforth LA6 1NZ United Kingdom	The production and supply of readymix concrete. The extraction processing and supply of coarse and fine aggregates, blended aggregates, fills and sub-bases.
Aggregate Industries UK Limited Back Lane Asphalt Plant Carnforth LA5 9EX United Kingdom	The production and supply of bituminous mixes. The production and supply of filler

Original Registration Date: 2006-01-19

Latest Revision Date: 2021-01-20

Effective Date: 2021-02-10

Expiry Date: 2024-02-09

Page: 11 of 46

This certificate was issued electronically and remains the property of BSI and is bound by the conditions of contract.

An electronic certificate can be authenticated [online](#).

Printed copies can be validated at www.bsigroup.com/ClientDirectory

Information and Contact: BSI, Kitemark Court, Davy Avenue, Knowlhill, Milton Keynes MK5 8PP. Tel: + 44 345 080 9000
BSI Assurance UK Limited, registered in England under number 7805321 at 389 Chiswick High Road, London W4 4AL, UK.
A Member of the BSI Group of Companies.

Certificate No: EMS 96928

Location	Registered Activities
Aggregate Industries UK Limited Building Materials Concrete Products - High Roads Carnforth Masterblock Nether Kellet Carnforth LA6 1EA United Kingdom	The production and supply of pre-cast blocks.
Aggregate Industries UK Limited Holme Park Readymix Burton Via Carnforth Carnforth LA6 1NZ United Kingdom	The production and supply of readymix concrete.
Aggregate Industries UK Limited Chard Junction Quarry Chard TA20 4QN United Kingdom	The extraction processing, and supply of coarse and fine aggregates, blended aggregates, fills, sub-bases.
Aggregate Industries UK Limited Cementitious Chatham Southside 3 Chatham Docks Chatham ME4 4SR United Kingdom	The import, storage and despatch of cementitious materials.
Aggregate Industries UK Limited Callow Rock Quarry Shipham Gorge Cheddar BS27 3DQ United Kingdom	The extraction, processing and supply of coarse and fine aggregates, blended aggregates, fills and sub-bases. The stocking and distribution of coarse and fine aggregates. The extraction, processing and supply of rock armour stone.

Original Registration Date: 2006-01-19

Latest Revision Date: 2021-01-20

Effective Date: 2021-02-10

Expiry Date: 2024-02-09

Page: 12 of 46

This certificate was issued electronically and remains the property of BSI and is bound by the conditions of contract.

An electronic certificate can be authenticated [online](#).

Printed copies can be validated at www.bsigroup.com/ClientDirectory

Certificate No: EMS 96928

Location	Registered Activities
Aggregate Industries UK Limited Building Materials Concrete Products - Callow Callow Rock Quarry Shipham Road Cheddar BS27 3DQ United Kingdom	The production and supply of pre-cast concrete building products for structural, civil engineering and domestic operations.
Aggregate Industries UK Limited T/A Mid Essex (Asphalt) Limited Essex Regiment Way Chelmsford CM3 3PZ United Kingdom	The production and supply of bituminous mixes.
Aggregate Industries UK Limited Chester Readymix Birkenhead Road Backford Chester CH1 6PF United Kingdom	The production and supply of readymix concrete.
Aggregate Industries UK Limited Bardon Hill Coalville LE67 1TL United Kingdom	The administration and management of the environmental management system.
Aggregate Industries UK Limited Bardon Hill - Contracting Office Bardon Hill Coalville LE67 1TL United Kingdom	The supply and lay of bituminous and drystone materials to airfields, roads and other paved construction. The selection and management of subcontractors and suppliers (supply chain members). Highway surfacing, reinstatement and associated minor civil engineering works. The management, construction and design of civil engineering projects, structures and associated works. The laying of bituminous mixes.
Aggregates Industries UK Limited Bardon Hill Quarry Bardon Hill Quarry Coalville LE67 1TL United Kingdom	The extraction processing, and supply of coarse and fine aggregates, blended aggregates, fills, sub-bases. The processing and supply of Rock armour.

Original Registration Date: 2006-01-19

Effective Date: 2021-02-10

Latest Revision Date: 2021-01-20

Expiry Date: 2024-02-09

Page: 13 of 46

This certificate was issued electronically and remains the property of BSI and is bound by the conditions of contract.

An electronic certificate can be authenticated [online](#).

Printed copies can be validated at www.bsigroup.com/ClientDirectory

Certificate No: EMS 96928

Location	Registered Activities
Aggregate Industries UK Limited Coatbridge Readymix 3 Locks Street Coatbridge ML5 3BZ United Kingdom	The production and supply of readymix concrete.
Aggregate Industries UK Limited Kessel Readymix Kessel Cornwall TR10 9BX United Kingdom	The production and supply of readymix concrete
Aggregate Industries UK Limited Kessel Downs Quarry Longdowns Kessel Cornwall TR10 9BZ United Kingdom	The production and supply of readymix concrete
Aggregate Industries UK Limited Express Asphalt Coventry Express Asphalt Coventry Doyle Drive Coventry CV6 6NW United Kingdom	The production and supply of bituminous mixes.
Aggregate Industries UK Limited Crawley Asphalt Crawley Asphalt EWS New Goods Yard Gatwick Road Crawley RH10 9RE United Kingdom	The production of bituminous mixes and the unloading of Aggregate trains.
Aggregate Industries UK Limited Croft Quarry Marions Way Croft LE9 3GP United Kingdom	The extraction processing, and supply of coarse and fine aggregates, blended aggregates, fills, sub-bases.

Original Registration Date: 2006-01-19

Latest Revision Date: 2021-01-20

Effective Date: 2021-02-10

Expiry Date: 2024-02-09

Page: 14 of 46

This certificate was issued electronically and remains the property of BSI and is bound by the conditions of contract.

An electronic certificate can be authenticated [online](#).

Printed copies can be validated at www.bsigroup.com/ClientDirectory

Certificate No: EMS 96928

Location	Registered Activities
Aggregate Industries UK Limited Croft Asphalt Plant Marion's Way Coventry Road Croft LE9 3GP United Kingdom	The production and supply of bituminous mixes.
Aggregate Industries UK Limited Cementious Materials The Barn Huncote Lane Croft LE9 3GT United Kingdom	The import and sale of cementitious materials.



Original Registration Date: 2006-01-19

Latest Revision Date: 2021-01-20

Effective Date: 2021-02-10

Expiry Date: 2024-02-09

Page: 15 of 46

This certificate was issued electronically and remains the property of BSI and is bound by the conditions of contract.
An electronic certificate can be authenticated [online](#).
Printed copies can be validated at www.bsigroup.com/ClientDirectory

Information and Contact: BSI, Kitemark Court, Davy Avenue, Knowlhill, Milton Keynes MK5 8PP. Tel: + 44 345 080 9000
BSI Assurance UK Limited, registered in England under number 7805321 at 389 Chiswick High Road, London W4 4AL, UK.
A Member of the BSI Group of Companies.

Certificate No: EMS 96928

Location

Aggregate Industries UK Limited
Sitebatch Contracting
National Plant Depot
Marions Way
Coventry Road
Croft
LE9 3GT
United Kingdom

Registered Activities

The extraction, processing and supply of the following products:-

- Coarse and fine aggregates
- Blended aggregates
- Fills and sub-bases
- Rock armour stone
- Dimensional stone
- Rail ballast
- Agriculture lime
- The production of bitumous mixtures for roads, airfields and other paved areas.
- The recycling of bitumemn bound aggregates into asphalt mixes.
- The recycling and processing of secondary aggregates.
- The production of pre-cast concrete building products for structural, civil engineering and domestic applications.
- Production and supply of wooden moulds and polyurethane inserts for internal use and Bradstone Licenses.
- Supply of bagged specialist, decorative, water filtration aggregates and Highway instatement products.
- The production and sale of ready-mixed concrete.
- The import, storage and dispatch of cementitious materials.
- The sourcing and supply of Power Station Fly Ash materials into the Ready-Mixed Concrete market, Concrete Products markets and other related applications
- The collection, recycling and disposal of construction and demolition waste including the production and supply of sub base and general fill materials.
- The management of stock piles.
- The unloading of Aggregate trains. Production and sale of lightweight aggregate (Lytag)
- The supply and lay of asphalt and dry stone materials to airfields, roads and other paved construc5tion.
- The selection and management of subcontractors and suppliers (supply chain members).
- The management, construction and design of civil engineering projects, structures and associated works.
- Highway surfacing, reinstatement and associated minor civil engineering works.
- The laying of bituminous mixes.
- The planning, sawing, milling, crack and seating of pavement surfaces, including the provision of specialist services, for the technical enhancement of roads and airfield surfaces.
- Mix design of cement and other hydraulically bound materials.
- The mixing of bulk powders, granular materials, liquids and additives by continuous process of civil engineering and

Original Registration Date: 2006-01-19

Effective Date: 2021-02-10

Latest Revision Date: 2021-01-20

Expiry Date: 2024-02-09

Page: 16 of 46

This certificate was issued electronically and remains the property of BSI and is bound by the conditions of contract.

An electronic certificate can be authenticated [online](#).

Printed copies can be validated at www.bsigroup.com/ClientDirectory

Certificate No: EMS 96928

Location	Registered Activities
	<p>environmental purposes and for use as encapsulating material for landfill containment and site remediation.</p> <ul style="list-style-type: none">·The supply and laying of cement bound materials to airfields, roads, ports and other paved constructions.·Maintenance of plant and equipment.·The management of River transportation of materials including aggregates and waste by barge.·The development, testing, manufacture and storage of cement and cementitious products including quarrying, blending and road loading operations.·The development and manufacture of cements and blended cements.·The sourcing of pulverized fuel ash to European Standards and blending with cementitious products to customer agreed specifications.·The production and supply of pre-cast concrete building products for structural, civil engineering and domestic operations.
Aggregate Industries UK Limited Express Asphalt Limited Downs Road off Owen Road Darleston WV13 2PF United Kingdom	The production and supply of bituminous mixes.
Aggregate Industries UK Limited Darlington Readymix Cleveland Trading Estate Darlington DL1 2PB United Kingdom	The production and supply of readymix concrete.
Aggregate Industries UK Limited Express Asphalt Darwen Goose House Lane Darwen BB3 0EH United Kingdom	The production and supply of bituminous mixes.

Original Registration Date: 2006-01-19

Latest Revision Date: 2021-01-20

Effective Date: 2021-02-10

Expiry Date: 2024-02-09

Page: 17 of 46

This certificate was issued electronically and remains the property of BSI and is bound by the conditions of contract.

An electronic certificate can be authenticated [online](#).

Printed copies can be validated at www.bsigroup.com/ClientDirectory

Certificate No: EMS 96928

Location	Registered Activities
Aggregate Industries UK Limited Derby Readymix Megaloughton Lane Spondon Derby DE21 7BR United Kingdom	The production and supply of readymix concrete.
Aggregate Industries UK Limited Building Materials Concrete Products - Moorcroft Plymouth Moorcroft Billacombe Plymouth Devon PL9 8AJ United Kingdom	The production and supply of pre-cast blocks.
Aggregate Industries UK Limited Building Materials Concrete Products - Uffculme Uffculme The Downs Cullompton Devon EX15 3BL United Kingdom	The production and supply of pre-cast blocks.
Aggregate Industries UK Limited Doncaster Asphalt Plant Doncaster Asphalt Plant Sandall Lane Kirk Sandall Industrial Estate Doncaster DN3 1RY United Kingdom	The production and supply of bituminous mixes.
Aggregate Industries UK Limited Morrinton Asphalt Plant Stepford Road Morrinton Dumfries DG2 0JY United Kingdom	The production and supply of bituminous mixes.

Original Registration Date: 2006-01-19

Latest Revision Date: 2021-01-20

Effective Date: 2021-02-10

Expiry Date: 2024-02-09

Page: 18 of 46

This certificate was issued electronically and remains the property of BSI and is bound by the conditions of contract.

An electronic certificate can be authenticated [online](#).

Printed copies can be validated at www.bsigroup.com/ClientDirectory

Information and Contact: BSI, Kitemark Court, Davy Avenue, Knowlhill, Milton Keynes MK5 8PP. Tel: + 44 345 080 9000
BSI Assurance UK Limited, registered in England under number 7805321 at 389 Chiswick High Road, London W4 4AL, UK.
A Member of the BSI Group of Companies.

Certificate No: EMS 96928

Location	Registered Activities
Aggregate Industries UK Limited Eastleigh Railhead Tower Industrial Estate Chickenhall Lane Eastleigh SO50 6NZ United Kingdom	The storage and distribution of dry stone products.
Aggregate Industries UK Limited Eastleigh Concrete Plant Eastleigh Readymix Tower Industrial Estate Tower Lane Chickenhall Lane Eastleigh SO50 6NZ United Kingdom	The production and supply of readymix concrete
Aggregate Industries UK Limited Express Asphalt Exeter Express Asphalt Rockbeare Hill Quarry Exeter EX5 2HB United Kingdom	The production and supply of bituminous mixes.
Aggregate Industries UK Limited Exeter Readymix 1 Heron Road Exeter EX2 7LL United Kingdom	The production and supply of readymix concrete
Aggregate Industries UK Limited Kendalls Bros Portsmouth Fareham Readymix Fareham Railway Station Station Approach Fareham PO16 0UT United Kingdom	The import, unloading of aggregate trains and the supply of aggregates.

Original Registration Date: 2006-01-19

Latest Revision Date: 2021-01-20

Effective Date: 2021-02-10

Expiry Date: 2024-02-09

Page: 19 of 46

This certificate was issued electronically and remains the property of BSI and is bound by the conditions of contract.
An electronic certificate can be authenticated [online](#).
Printed copies can be validated at www.bsigroup.com/ClientDirectory

Information and Contact: BSI, Kitemark Court, Davy Avenue, Knowlhill, Milton Keynes MK5 8PP. Tel: + 44 345 080 9000
BSI Assurance UK Limited, registered in England under number 7805321 at 389 Chiswick High Road, London W4 4AL, UK.
A Member of the BSI Group of Companies.

Certificate No: EMS 96928

Location	Registered Activities
Aggregate Industries UK Limited Colemans Asphalt Plant Holwell Nunney Frome BA11 4PX United Kingdom	The production and supply of bituminous mixes.
Aggregate Industries UK Limited Gateshead Readymix Nest Road Gateshead NE10 0ES United Kingdom	The production and supply of readymix concrete.
Aggregate Industries UK Limited Glasgow City Asphalt Plant 1071 South Street Scotstoun Glasgow G14 0AP United Kingdom	The production and supply of bituminous mixes.
Aggregate Industries UK Limited Cementitious Glasgow King George V Dock Renfrew Road Glasgow G51 4SD United Kingdom	The import, storage and despatch of cementitious materials.
Aggregate Industries UK Limited Glasgow Readymix 279 Shettleston Road Glasgow G31 5JL United Kingdom	The production and supply of readymix concrete.
Aggregate Industries UK Limited Chryston Asphalt Plant Auchengeich Road Chryston Glasgow G69 0JL United Kingdom	The production and supply of bituminous mixes.

Original Registration Date: 2006-01-19

Latest Revision Date: 2021-01-20

Effective Date: 2021-02-10

Expiry Date: 2024-02-09

Page: 20 of 46

This certificate was issued electronically and remains the property of BSI and is bound by the conditions of contract.

An electronic certificate can be authenticated [online](#).

Printed copies can be validated at www.bsigroup.com/ClientDirectory

Information and Contact: BSI, Kitemark Court, Davy Avenue, Knowlhill, Milton Keynes MK5 8PP. Tel: + 44 345 080 9000
BSI Assurance UK Limited, registered in England under number 7805321 at 389 Chiswick High Road, London W4 4AL, UK.
A Member of the BSI Group of Companies.

Certificate No: EMS 96928

Location	Registered Activities
Aggregate Industries UK Limited Building Materials Concrete Products - Chryston Auchengeich Road Chryston Glasgow G69 0JL United Kingdom	The production and supply of pre-cast concrete building products for structural, civil engineering and domestic operations.
Aggregate Industries UK Limited Grangemouth Asphalt Plant Grangemouth Asphalt Plant Falkirk Road Earlsgate Grangemouth FK3 8XF United Kingdom	The production and supply of bituminous mixes.
Aggregate Industries UK Limited Grangemouth Readymix Falkirk Road Grangemouth FK3 8XP United Kingdom	The production and supply of readymix concrete.
Aggregate Industries UK Limited Northfleet Depot Grove Road Robins Wharf Northfleet Gravesend DA11 9AX United Kingdom	The production and supply of bituminous mixes.
Aggregate Industries UK Limited Hornsey Readymix Freme Park Cranford Industry Estate Tottenham Lane, Hornsey Greater London N8 9DG United Kingdom	The production and supply of readymix concrete

Original Registration Date: 2006-01-19

Latest Revision Date: 2021-01-20

Effective Date: 2021-02-10

Expiry Date: 2024-02-09

Page: 21 of 46

This certificate was issued electronically and remains the property of BSI and is bound by the conditions of contract.

An electronic certificate can be authenticated [online](#).

Printed copies can be validated at www.bsigroup.com/ClientDirectory

Information and Contact: BSI, Kitemark Court, Davy Avenue, Knowlhill, Milton Keynes MK5 8PP. Tel: + 44 345 080 9000
BSI Assurance UK Limited, registered in England under number 7805321 at 389 Chiswick High Road, London W4 4AL, UK.
A Member of the BSI Group of Companies.

Certificate No: EMS 96928

Location	Registered Activities
Aggregate Industries UK Limited Harlow Depot Station Approach Edinburgh Way Harlow CM20 2EL United Kingdom	The extraction, processing and supply of Coarse and fine aggregates Blended aggregates Fills and sub-bases Rock armour stone Dimensional stone Rail ballast Agriculture lime
Aggregate Industries UK Limited Harlow Readymix Station Approach Edinburgh Way Harlow CM20 2EL United Kingdom	The storage, processing and distribution of dry stone products. The production and supply of readymix concrete.
Aggregate Industries UK Limited Heathrow Readymix Colnbrook-by-Pass Heathrow SL3 0EB United Kingdom	The production and supply of readymix concrete
Aggregate Industries UK Limited Heathrow Asphalt Plant Colnbrook by Pass Heathrow SL3 0EB United Kingdom	The production and supply of bituminous mixtures and coated chippings. The recycling of bitumen bound aggregates into asphalt mixes. The import, storage and distribution of dry stone products.
Aggregate Industries UK Limited Hertford Asphalt Plant Lower Hatfield Road Hertford SG13 8LE United Kingdom	The production and supply of bituminous mixes.
Aggregate Industries UK Limited Express Asphalt Huddersfield Express Asphalt Huddersfield Red Doles Lane Huddersfield HD2 1YF United Kingdom	The production and supply of bituminous mixes.

Original Registration Date: 2006-01-19

Latest Revision Date: 2021-01-20

Effective Date: 2021-02-10

Expiry Date: 2024-02-09

Page: 22 of 46

This certificate was issued electronically and remains the property of BSI and is bound by the conditions of contract.

An electronic certificate can be authenticated [online](#).

Printed copies can be validated at www.bsigroup.com/ClientDirectory

Certificate No: EMS 96928

Location

Aggregate Industries UK Limited
Inverness Asphalt Plant
24A Longman Drive Industrial Estate
Inverness
IV1 1SU
United Kingdom

Registered Activities

The production and supply of bituminous mixes

Aggregate Industries UK Limited
T/A Wight Building Materials
St Georges Down
Blackwater Quarry
Isle of Wight
PO30 3BX
United Kingdom

The extraction, processing and supply of sand and gravel products. The production of concrete blocks.



Original Registration Date: 2006-01-19

Latest Revision Date: 2021-01-20

Effective Date: 2021-02-10

Expiry Date: 2024-02-09

Page: 23 of 46

This certificate was issued electronically and remains the property of BSI and is bound by the conditions of contract.
An electronic certificate can be authenticated [online](#).
Printed copies can be validated at www.bsigroup.com/ClientDirectory

Information and Contact: BSI, Kitemark Court, Davy Avenue, Knowlhill, Milton Keynes MK5 8PP. Tel: + 44 345 080 9000
BSI Assurance UK Limited, registered in England under number 7805321 at 389 Chiswick High Road, London W4 4AL, UK.
A Member of the BSI Group of Companies.

Certificate No: EMS 96928

Location	Registered Activities
Aggregate Industries UK Limited T/A Wight Building Materials St Georges Down Blackwater Quarry Isle of Wight PO30 3BX United Kingdom	The extraction, processing and supply of the following products:- <ul style="list-style-type: none">·Coarse and fine aggregates·Blended aggregates·Fills and sub-bases·Rock armour stone·Dimensional stone·Rail ballast·Agriculture lime·The production of bitumous mixtures for roads, airfields and other paved areas.·The recycling of bitumemn bound aggregates into asphalt mixes.·The recycling and processing of secondary aggregates.·The production of pre-cast concrete building products for structural, civil engineering and domestic applications.·Production and supply of wooden moulds and polyurethane inserts for internal use and Bradstone Licenses.·Supply of bagged specialist, decorative, water filtration aggregates and Highway instatement products.·The production and sale of ready-mixed concrete.·The import, storage and dispatch of cementitious materials.·The sourcing and supply of Power Station Fly Ash materials into the Ready-Mixed Concrete market, Concrete Products markets and other related applications·The collection, recycling and disposal of construction and demolition waste including the production and supply of sub base and general fill materials.·The management of stock piles.·The unloading of Aggregate trains. Production and sale of lightweight aggregate (Lytag)·The supply and lay of asphalt and dry stone materials to airfields, roads and other paved construc5tion.·The selection and management of subcontractors and suppliers (supply chain members).·The management, construction and design of civil engineering projects, structures and associated works.·Highway surfacing, reinstatement and associated minor civil engineering works.·The laying of bituminous mixes.·The planning, sawing, milling, crack and seating of pavement surfaces, including the provision of specialist services, for the technical enhancement of roads and airfield surfaces.·Mix design of cement and other hydraulically bound materials.·The mixing of bulk powders, granular materials, liquids and additives by continuous process of civil engineering and

Original Registration Date: 2006-01-19

Effective Date: 2021-02-10

Latest Revision Date: 2021-01-20

Expiry Date: 2024-02-09

Page: 24 of 46

This certificate was issued electronically and remains the property of BSI and is bound by the conditions of contract.

An electronic certificate can be authenticated [online](#).

Printed copies can be validated at www.bsigroup.com/ClientDirectory

Certificate No: EMS 96928

Location	Registered Activities
	<p>environmental purposes and for use as encapsulating material for landfill containment and site remediation.</p> <ul style="list-style-type: none">·The supply and laying of cement bound materials to airfields, roads, ports and other paved constructions.·Maintenance of plant and equipment.·The management of River transportation of materials including aggregates and waste by barge.·The development, testing, manufacture and storage of cement and cementitious products including quarrying, blending and road loading operations.·The development and manufacture of cements and blended cements.·The sourcing of pulverized fuel ash to European Standards and blending with cementitious products to customer agreed specifications.·The production and supply of pre-cast concrete building products for structural, civil engineering and domestic operations.
Aggregate Industries UK Limited Kempsford Quarry Kempsford GL7 4NJ United Kingdom	The extraction, processing and supply of sand and gravel products.
Aggregate Industries UK Limited Kidderminster Readymix Lisle Avenue Kidderminster DY11 7DN United Kingdom	The production and supply of readymix concrete.
Aggregate Industries UK Limited Croy Quarry Kilsyth G65 9HY United Kingdom	The extraction processing, and supply of coarse and fine aggregates, blended aggregates, fills, sub-bases.

Original Registration Date: 2006-01-19

Latest Revision Date: 2021-01-20

Effective Date: 2021-02-10

Expiry Date: 2024-02-09

Page: 25 of 46

This certificate was issued electronically and remains the property of BSI and is bound by the conditions of contract.

An electronic certificate can be authenticated [online](#).

Printed copies can be validated at www.bsigroup.com/ClientDirectory

Certificate No: EMS 96928

Location	Registered Activities
Aggregate Industries UK Limited Lancaster Readymix Unit C4a Europa Way Lune Industrial Estate Lancaster LA1 5QP United Kingdom	The production and supply of readymix concrete.
Aggregate Industries UK Limited Greystone Quarry Launceston PL15 9PF United Kingdom	The extraction, processing and supply of coarse and fine aggregates, blended aggregates, fills and sub-bases. The importation and processing of materials for the production of recycled aggregates.
Aggregate Industries UK Limited Leeds Readymix 40A Knowsthorpe Lane Cross Green Leeds LS9 0PF United Kingdom	The production and supply of readymix concrete.
Aggregate Industries UK Limited Bardon Hill Asphalt Plant Bardon Hill Asphalt Plant Leicester LE67 1TL United Kingdom	The production of asphalt mixes.
Aggregate Industries UK Limited Croft Readymix Marions Way Croft Leicester LE9 3GP United Kingdom	The production and supply of readymix concrete.
Aggregate Industries UK Limited Concrete Products - Croft Marrions Way Croft Leicester LE9 3GP United Kingdom	The production and supply of pre-cast concrete building products for structural, civil engineering and domestic operations.

Original Registration Date: 2006-01-19

Latest Revision Date: 2021-01-20

Effective Date: 2021-02-10

Expiry Date: 2024-02-09

Page: 26 of 46

This certificate was issued electronically and remains the property of BSI and is bound by the conditions of contract.

An electronic certificate can be authenticated [online](#).

Printed copies can be validated at www.bsigroup.com/ClientDirectory

Certificate No: EMS 96928

Location	Registered Activities
Aggregate Industries UK Limited Croft Contracting Units 3 & 4, Riverside Court Station Road Croft Leicester LE9 3HG United Kingdom	The production of bituminous mixes. The production and supply of bituminous mixes for roads and other paved areas from a mobile plant. The laying of bituminous mixes. The supply and lay of bituminous asphalt and drystone materials to airfields, roads and other paved construction. The selection and management of subcontractors and suppliers (supply chain members). Highway surfacing, reinstatement and associated minor civil engineering works. Mix design and mixing of bulk powders, granular materials and liquids by continuous process, undertaken on clients site for civil engineering and environmental purposes and for use as encapsulating material for landfill contracts.
Aggregate Industries UK Limited Eastern Way Quarry Leighton Buzzard Works Eastern Way (Garside Sands) Leighton Buzzard LU7 9LF United Kingdom	The sale, production and supply of silica sand for industrial and recreational use. Production and supply of asphalt sands. The supply of filter gravels. Supply of specialist filter media.
Aggregate Industries UK Limited Grovebury Quarry Leighton Buzzard LU7 8TB United Kingdom	The extraction, processing and supply of silica sand. Production and supply of sand.
Aggregate Industries UK Limited Building Materials Concrete Products - Leighton Buzzard Grovebury Road Grovebury Industrial Estate Leighton Buzzard LU7 4RU United Kingdom	The production and supply of pre-cast concrete building products for structural, civil engineering and domestic operations.
Aggregate Industries UK Limited Edinburgh Readymix Off North Leith Sands Leith EH6 6PQ United Kingdom	The production and supply of readymix concrete.

Original Registration Date: 2006-01-19

Latest Revision Date: 2021-01-20

Effective Date: 2021-02-10

Expiry Date: 2024-02-09

Page: 27 of 46

This certificate was issued electronically and remains the property of BSI and is bound by the conditions of contract.

An electronic certificate can be authenticated [online](#).

Printed copies can be validated at www.bsigroup.com/ClientDirectory

Certificate No: EMS 96928

Location	Registered Activities
Aggregate Industries UK Limited Liverpool Asphalt Plant 4-7 Leckwith Road Netherton, Bootle Liverpool L30 6UF United Kingdom	The production and supply of bituminous mixes.
Aggregate Industries UK Limited Liverpool Readymix Unit 11 Sefton Industrial Estate Maghull Liverpool L31 8BX United Kingdom	The production and supply of readymix concrete.
Aggregate Industries UK Limited Seaforth Docks Depot Seaforth Docks Port of Liverpool Liverpool L21 1DJ United Kingdom	The mixing of aggregates and supply in bulk form.
Aggregate Industries UK Limited Greenwich Asphalt Plant Angerstein Wharf Greenwich London SE10 0RT United Kingdom	The production and supply of bituminous mixes.
Aggregate Industries UK Limited Acton Depot Acton Horn Lane London W3 9EH United Kingdom	The storage processing and supply of bulk and bagged coarse, fine and Blended aggregates, the processing and supply of recycled aggregates.

Original Registration Date: 2006-01-19

Latest Revision Date: 2021-01-20

Effective Date: 2021-02-10

Expiry Date: 2024-02-09

Page: 28 of 46

This certificate was issued electronically and remains the property of BSI and is bound by the conditions of contract.

An electronic certificate can be authenticated [online](#).

Printed copies can be validated at www.bsigroup.com/ClientDirectory

Information and Contact: BSI, Kitemark Court, Davy Avenue, Knowlhill, Milton Keynes MK5 8PP. Tel: + 44 345 080 9000
BSI Assurance UK Limited, registered in England under number 7805321 at 389 Chiswick High Road, London W4 4AL, UK.
A Member of the BSI Group of Companies.

Certificate No: EMS 96928

Location	Registered Activities
Aggregate Industries UK Limited Bow Depot Bow Rail Terminal Wick Lane London E3 2TB United Kingdom	The import, storage and distribution of dry stone products.
Aggregate Industries UK Limited Battersea Readymix 100 Silverthorne Road St Rule Street Battersea London SW8 3EH United Kingdom	The production and supply of readymix concrete
Aggregate Industries UK Limited Greenwich Readymix Angerstein Wharf Horn Lane Greenwich London SE10 0RT United Kingdom	The production and supply of readymix concrete
Aggregate Industries UK Limited Bow Readymix Bow Midland Depot 455 Wick Lane Bow London E3 2TB United Kingdom	The production and supply of readymix concrete
Aggregate Industries UK Limited Bennetts Barges Knot House 2 - 7 Brewery Square London SE1 2LF United Kingdom	The management of River transportation of materials including aggregates and waste by barge.

Original Registration Date: 2006-01-19

Latest Revision Date: 2021-01-20

Effective Date: 2021-02-10

Expiry Date: 2024-02-09

Page: 29 of 46

This certificate was issued electronically and remains the property of BSI and is bound by the conditions of contract.

An electronic certificate can be authenticated [online](#).

Printed copies can be validated at www.bsigroup.com/ClientDirectory

Information and Contact: BSI, Kitemark Court, Davy Avenue, Knowlhill, Milton Keynes MK5 8PP. Tel: + 44 345 080 9000
BSI Assurance UK Limited, registered in England under number 7805321 at 389 Chiswick High Road, London W4 4AL, UK.
A Member of the BSI Group of Companies.

Certificate No: EMS 96928

Location	Registered Activities
Aggregate Industries UK Limited Express Asphalt Luton 30-31 Cosgrove Way Luton LU1 1XL United Kingdom	The production and supply of bituminous mixes.
Aggregate Industries UK Limited Astley Asphalt Plant Kennedy Road Tyldesley Manchester M29 7JS United Kingdom	The production and supply of bituminous mixes
Aggregate Industries UK Limited Mansfield Readymix Ratcher Hill Quarry Southwell Road West Mansfield NG21 0HJ United Kingdom	The production and supply of readymix concrete.
Aggregate Industries UK Limited Liverpool Seaforth Concrete Plant Liverpool Seaforth Readymix Seaforth Docks Bootle Merseyside L21 1JR United Kingdom	The production and supply of readymix concrete
Aggregate Industries UK Limited Ghyll Scaur Quarry Millom LA18 5HB United Kingdom	The extraction, processing and supply of coarse and fine aggregates, blended aggregates, fills and sub-bases. The extraction, processing and supply of rock armour stone. The processing and supply of filler.
Aggregate Industries UK Limited Milton Keynes Readymix Chesney Wold Bleak Hall Milton Keynes MK6 1LN United Kingdom	The production and supply of readymix concrete.

Original Registration Date: 2006-01-19

Latest Revision Date: 2021-01-20

Effective Date: 2021-02-10

Expiry Date: 2024-02-09

Page: 30 of 46

This certificate was issued electronically and remains the property of BSI and is bound by the conditions of contract.

An electronic certificate can be authenticated [online](#).

Printed copies can be validated at www.bsigroup.com/ClientDirectory

Information and Contact: BSI, Kitemark Court, Davy Avenue, Knowlhill, Milton Keynes MK5 8PP. Tel: + 44 345 080 9000
BSI Assurance UK Limited, registered in England under number 7805321 at 389 Chiswick High Road, London W4 4AL, UK.
A Member of the BSI Group of Companies.

Certificate No: EMS 96928

Location	Registered Activities
Aggregate Industries UK Limited Contracting Scotland Trilogy 3 21 Woodhall Eurocentral Motherwell ML1 4YT United Kingdom	The supply and lay of asphalt and drystone materials to airfields, roads and other paved construction. The selection and management of subcontractors and suppliers (supply chain members). Highway surfacing, reinstatement and associated minor civil engineering works. The management, construction and design of civil engineering projects, structures and associated works. The laying of asphalt mixes.
Aggregate Industries UK Limited Express Asphalt Neath Neath Abbey Wharf Jenkins Road, Skewen Neath SA10 6BL United Kingdom	The production and supply of bituminous mixes.
Aggregate Industries UK Limited Newark Express Asphalt Quarry Farm Works Bowbridge Lane New Balderton Newark NG24 3BZ United Kingdom	The production and supply of bituminous mixes.
Aggregate Industries UK Limited Ratho Readymix Hillwood Quarry Ratho Newbridge EH28 8LU United Kingdom	The production and supply of readymix concrete.
Aggregate Industries UK Limited Stoke Readymix Parkhouse Road East Parkhouse Industrial Estate East Newcastle on Lyme ST5 7RB United Kingdom	The production and supply of readymix concrete.

Original Registration Date: 2006-01-19

Latest Revision Date: 2021-01-20

Effective Date: 2021-02-10

Expiry Date: 2024-02-09

Page: 31 of 46

This certificate was issued electronically and remains the property of BSI and is bound by the conditions of contract.

An electronic certificate can be authenticated [online](#).

Printed copies can be validated at www.bsigroup.com/ClientDirectory

Certificate No: EMS 96928

Location	Registered Activities
Aggregate Industries UK Limited T/A Wight Building Materials Blackwater Asphalt Plant St Georges Down Newport PO30 3BX United Kingdom	The production and supply of bituminous mixes.
Aggregate Industries UK Limited T/A Wight Building Materials Concrete - Readymix St. Georges Down Blackwater Newport PO30 3BX United Kingdom	The production and supply of readymix concrete
Aggregate Industries UK Limited Melbur Asphalt Plant Melbur Asphalt Newquay TR8 5UA United Kingdom	The production and supply of bituminous mixes.
Aggregate Industries UK Limited Melbur Readymix Summercourt Newquay TR8 5UA United Kingdom	The production and supply of readymix concrete
Aggregate Industries UK Limited Stoneycombe Quarry Kingskerswell Newton Abbot TQ12 5LL United Kingdom	The extraction processing, and supply of coarse and fine aggregates, blended aggregates, fills, sub-bases.
Aggregate Industries UK Limited SW Concrete Stoneycombe Quarry Stoneycombe Newton Abbot TQ12 5LL United Kingdom	The production and supply of readymix concrete.

Original Registration Date: 2006-01-19

Latest Revision Date: 2021-01-20

Effective Date: 2021-02-10

Expiry Date: 2024-02-09

Page: 32 of 46

This certificate was issued electronically and remains the property of BSI and is bound by the conditions of contract.
An electronic certificate can be authenticated [online](#).
Printed copies can be validated at www.bsigroup.com/ClientDirectory

Information and Contact: BSI, Kitemark Court, Davy Avenue, Knowlhill, Milton Keynes MK5 8PP. Tel: + 44 345 080 9000
BSI Assurance UK Limited, registered in England under number 7805321 at 389 Chiswick High Road, London W4 4AL, UK.
A Member of the BSI Group of Companies.

Certificate No: EMS 96928

Location	Registered Activities
Aggregate Industries UK Limited Express Asphalt Cheshire Express Asphalt Wincham Avenue Wincham Lane Northwich CW9 6GB United Kingdom	The production and supply of bituminous mixes.
Aggregate Industries UK Limited Nottingham Readymix Private Road 4 Colwick Industrial Estate Nottingham NG4 2JT United Kingdom	The production and supply of readymix concrete.
RFS Works Limited First Floor Rail Freight Services - Harlow Mill House Station Approach Old Harlow Essex CM20 2EL United Kingdom	The loading and unloading of trains and provision of mobile equipment service.
Aggregate Industries UK Limited Penzance Readymix The Quarry Castle An Dinas Ludgvan Penzance TR20 8AG United Kingdom	The production and supply of readymix concrete.
Aggregate Industries UK Limited Pode Hole Quarry Peterborough PE6 0QH United Kingdom	The extraction, processing and supply of sand and gravel products.

Original Registration Date: 2006-01-19

Latest Revision Date: 2021-01-20

Effective Date: 2021-02-10

Expiry Date: 2024-02-09

Page: 33 of 46

This certificate was issued electronically and remains the property of BSI and is bound by the conditions of contract.

An electronic certificate can be authenticated [online](#).

Printed copies can be validated at www.bsigroup.com/ClientDirectory

Information and Contact: BSI, Kitemark Court, Davy Avenue, Knowlhill, Milton Keynes MK5 8PP. Tel: + 44 345 080 9000
BSI Assurance UK Limited, registered in England under number 7805321 at 389 Chiswick High Road, London W4 4AL, UK.
A Member of the BSI Group of Companies.

Certificate No: EMS 96928

Location	Registered Activities
Aggregate Industries UK Limited Peterborough Asphalt Plant Oxney Road Industrial Estate Oxney Road Peterborough PE1 5YW United Kingdom	The production and supply of bituminous mixes.
Aggregate Industries UK Limited Peterborough Readymix Welland Way Thornay Peterborough PE6 8QE United Kingdom	The production and supply of readymix concrete.
Aggregate Industries UK Limited Lee Moor Quarry Plymouth PL7 5JP United Kingdom	The processing and supply of secondary aggregates.
Aggregate Industries UK Limited Moorcroft Quarry Billacombe Plymouth PL9 8AJ United Kingdom	The extraction, processing and supply of coarse and fine aggregates, blended aggregates, fills and sub-bases. The processing and supply of rock armour stone. The processing and supply of limestone filler. The importation and processing of materials for the production of recycled aggregates. The processing and supply of agriculture lime. Receipt, storage and the shipping of coarse and fine aggregates, blends, sub-bases and secondary aggregates.
Aggregate Industries UK Limited Moorcroft Asphalt Plant Moorcroft Asphalt Plant Billacombe Plymouth PL9 8AJ United Kingdom	The production and supply of bituminous mixes.

Original Registration Date: 2006-01-19

Latest Revision Date: 2021-01-20

Effective Date: 2021-02-10

Expiry Date: 2024-02-09

Page: 34 of 46

This certificate was issued electronically and remains the property of BSI and is bound by the conditions of contract.

An electronic certificate can be authenticated [online](#).

Printed copies can be validated at www.bsigroup.com/ClientDirectory

Certificate No: EMS 96928

Location	Registered Activities
Aggregate Industries UK Limited Plymouth Readymix Moorcroft Quarry Billacombe Plymouth PL9 8AJ United Kingdom	The production and supply of readymix concrete
RFS Works Limited Dolomet Rail Terminal C/O Corus UK Ltd Port Talbot Steel Works Port Talbot SA13 2NG United Kingdom	The operation of shunting operations, loading and unloading of trains, stockpile management and the provision of mobile equipment.
Aggregate Industries UK Limited Kendall Bros Portsmouth Aggregate - Brighton Terminal Brighton Terminal Basin Road South Portslade East Sussex BN41 1WF United Kingdom	The processing and supply of sand and gravel products. The production and supply of readymix concrete.
Aggregate Industries UK Limited Kendall Bros Portsmouth Portsmouth Readymix Kendalls Wharf Eastern Road Portsmouth PO3 5LY United Kingdom	The processing and supply of sand and gravel products including bagged aggregates. The sales and transport management associated with aggregates. The production and supply of readymix concrete.
Aggregate Industries UK Limited Preston Readymix Rough Hey Road Grimsargh Preston PR2 5AR United Kingdom	The production and supply of readymix concrete

Original Registration Date: 2006-01-19

Latest Revision Date: 2021-01-20

Effective Date: 2021-02-10

Expiry Date: 2024-02-09

Page: 35 of 46

This certificate was issued electronically and remains the property of BSI and is bound by the conditions of contract.

An electronic certificate can be authenticated [online](#).

Printed copies can be validated at www.bsigroup.com/ClientDirectory

Information and Contact: BSI, Kitemark Court, Davy Avenue, Knowlhill, Milton Keynes MK5 8PP. Tel: + 44 345 080 9000
BSI Assurance UK Limited, registered in England under number 7805321 at 389 Chiswick High Road, London W4 4AL, UK.
A Member of the BSI Group of Companies.

Certificate No: EMS 96928

Location	Registered Activities
Aggregate Industries UK Limited Purfleet Depot Purfleet Depot Jurgens Road London Road Purfleet RM19 1UA United Kingdom	The production and supply of bituminous mixes.
Aggregate Industries UK Limited Purley Readymix Station Yard Approach Road Purley CR8 2AL United Kingdom	The production and supply of readymix concrete
Aggregate Industries UK Limited Express Asphalt Redditch Unit 60, Arthur Street Lakeside Industrial Estate Redditch B98 8JY United Kingdom	The production and supply of bituminous mixes.
Aggregate Industries UK Limited Redditch Readymix Sandhills Farm Edgioke, Astwood Bank Redditch B96 6BG United Kingdom	The production and supply of readymix concrete.
Aggregate Industries UK Limited Merstham Contracting Nutfield Road Merstham Redhill RH1 3ES United Kingdom	The supply and lay of asphalt and drystone materials to airfields, roads and other paved construction including diamond drilling, sawing and coring. The selection and management of subcontractors and suppliers (supply chain members). The management, construction and design of civil engineering projects, structures and associated works. Highway surfacing, reinstatement and associated minor civil engineering works. The laying of asphalt mixes.

Original Registration Date: 2006-01-19

Latest Revision Date: 2021-01-20

Effective Date: 2021-02-10

Expiry Date: 2024-02-09

Page: 36 of 46

This certificate was issued electronically and remains the property of BSI and is bound by the conditions of contract.

An electronic certificate can be authenticated [online](#).

Printed copies can be validated at www.bsigroup.com/ClientDirectory

Certificate No: EMS 96928

Location	Registered Activities
Aggregate Industries UK Limited Redruth Readymix Wilson Way Redruth TR15 3RN United Kingdom	The production and supply of readymix concrete
Aggregate Industries UK Limited Renfrew Readymix Renfrew 12 Meadowside Street Renfrew PA4 8SY United Kingdom	The production and supply of readymix concrete.
Aggregate Industries UK Limited T/A Charcon Construction Products Chainbridge Lane Retford Nottinghamshire DN22 8RU United Kingdom	The production and supply of Charcon Construction Solutions concrete products/precast
Aggregate Industries UK Limited Isle of Grain Depot Isle of Grain Rochester ME3 0AG United Kingdom	The storage, processing and distribution of aggregates and rail ballast.
Aggregate Industries UK Limited Kendall Bros Portsmouth Concrete - Readymix Yokesford Hill Industrial Estate Belbins Romsey SO51 0PF United Kingdom	The production and supply of readymix concrete.

Original Registration Date: 2006-01-19

Latest Revision Date: 2021-01-20

Effective Date: 2021-02-10

Expiry Date: 2024-02-09

Page: 37 of 46

This certificate was issued electronically and remains the property of BSI and is bound by the conditions of contract.

An electronic certificate can be authenticated [online](#).

Printed copies can be validated at www.bsigroup.com/ClientDirectory

Information and Contact: BSI, Kitemark Court, Davy Avenue, Knowlhill, Milton Keynes MK5 8PP. Tel: + 44 345 080 9000
BSI Assurance UK Limited, registered in England under number 7805321 at 389 Chiswick High Road, London W4 4AL, UK.
A Member of the BSI Group of Companies.

Certificate No: EMS 96928

Location	Registered Activities
Aggregate Industries UK Limited Little Paxton Quarry Little Paxton Quarry Little Paxton Saint Neots PE19 6ET United Kingdom	The extraction, processing and supply of coarse, fine aggregates and blended aggregates
Aggregate Industries UK Limited Express Asphalt Waste Waste Asphalt Plant Mode Wheel Road South Waste Salford M50 1DG United Kingdom	The production and supply of bituminous mixes.
Aggregate Industries UK Limited Salford Readymix Mode Wheel Road South Waste Salford M50 1DG United Kingdom	The production and supply of readymix concrete.
Aggregate Industries UK Limited Sandbach Readymix Sandbach Springvale Industrial Estate Moston Road Sandbach CW11 3HT United Kingdom	The production of ready-mixed concrete
Aggregate Industries UK Limited Lyttag Lightweight Aggregate Factory Drax Power Station Selby YO8 8PH United Kingdom	Production and sale of lightweight aggregate (Lyttag).

Original Registration Date: 2006-01-19

Latest Revision Date: 2021-01-20

Effective Date: 2021-02-10

Expiry Date: 2024-02-09

Page: 38 of 46

This certificate was issued electronically and remains the property of BSI and is bound by the conditions of contract.

An electronic certificate can be authenticated [online](#).

Printed copies can be validated at www.bsigroup.com/ClientDirectory

Information and Contact: BSI, Kitemark Court, Davy Avenue, Knowlhill, Milton Keynes MK5 8PP. Tel: + 44 345 080 9000
BSI Assurance UK Limited, registered in England under number 7805321 at 389 Chiswick High Road, London W4 4AL, UK.
A Member of the BSI Group of Companies.

Certificate No: EMS 96928

Location	Registered Activities
Aggregate Industries UK Limited Tinsley Readymix Warren Street Sheffield S4 7WT United Kingdom	The production and supply of readymix concrete.
Aggregate Industries Sheffield Asphalt Plant Europa Link Tinsley Sheffield S9 1TQ United Kingdom	The production and supply of bituminous mixtures and coated chippings. The recycling of bitumen bound aggregates into bituminous mixes.
Aggregate Industries UK Limited Sheffield Contracting Europa Link Tinsley Sidings Sheffield S9 1TQ United Kingdom	The supply and lay of bituminous and drystone materials to airfields, roads and other paved construction. Highway surfacing, reinstatement and associated minor civil engineering works. The selection and management of subcontractors and suppliers (supply chain members). The management, construction and design of civil engineering projects, structures and associated works. The installation, maintenance and removal of temporary traffic management on rural and urban roads. The laying of bituminous mixes.
Aggregate Industries Ltd Mendip Rail Merehead East Cranmore Shepton Mallet BA4 4RA United Kingdom	The loading of trains and rail depot.
Aggregate Industries UK Limited Concrete Products - Torr Torr Works East Cranmore Shepton Mallet BA4 4SQ United Kingdom	The production and supply of pre-cast blocks.

Original Registration Date: 2006-01-19

Latest Revision Date: 2021-01-20

Effective Date: 2021-02-10

Expiry Date: 2024-02-09

Page: 39 of 46

This certificate was issued electronically and remains the property of BSI and is bound by the conditions of contract.

An electronic certificate can be authenticated [online](#).

Printed copies can be validated at www.bsigroup.com/ClientDirectory

Information and Contact: BSI, Kitemark Court, Davy Avenue, Knowlhill, Milton Keynes MK5 8PP. Tel: + 44 345 080 9000
BSI Assurance UK Limited, registered in England under number 7805321 at 389 Chiswick High Road, London W4 4AL, UK.
A Member of the BSI Group of Companies.

Certificate No: EMS 96928

Location	Registered Activities
Aggregate Industries UK Limited Torr Works Quarry Torr Works Quarry East Cranmore Shepton Mallet BA4 4RA United Kingdom	The extraction, processing and supply of coarse and fine aggregates, blended aggregates, fills and sub-bases. The stocking and distribution of coarse and fine aggregates. The extraction, processing and supply of rock armour stone. Production and supply of rail ballast.
Aggregate Industries UK Limited Duntilland Asphalt Plant Duntilland Asphalt Plant Salsburgh Shotts ML7 4NZ United Kingdom	The production and supply of bituminous mixes.
Aggregate Industries UK Limited Duntilland Quarry Duntilland Quarry Salsburgh Shotts ML7 4NZ United Kingdom	The extraction, processing and supply of coarse and fine aggregates blended aggregates, fills and sub-bases. The extraction, processing and supply of rock armour stone.
Aggregate Industries UK Limited Duntilland Readymix Duntilland Quarry Salsburgh Shotts ML7 4NZ United Kingdom	The production and supply of readymix concrete.
Aggregate Industries UK Limited Haughmond Hill Quarry Shrewsbury SY4 4RW United Kingdom	The extraction, processing and supply of coarse and fine aggregates, blended aggregates, fills and sub-bases. The stocking and distribution of coarse and fine aggregates. The extraction, processing and supply of rock armour stone. The extraction, processing and the supply of high "Polished Stone Value" (PSV) aggregates.
Aggregate Industries UK Limited Haughmond Quarry Asphalt Plant Uffington Shrewsbury SY4 4RW United Kingdom	The production and supply of bituminous mixes.

Original Registration Date: 2006-01-19

Latest Revision Date: 2021-01-20

Effective Date: 2021-02-10

Expiry Date: 2024-02-09

Page: 40 of 46

This certificate was issued electronically and remains the property of BSI and is bound by the conditions of contract.

An electronic certificate can be authenticated [online](#).

Printed copies can be validated at www.bsigroup.com/ClientDirectory

Information and Contact: BSI, Kitemark Court, Davy Avenue, Knowlhill, Milton Keynes MK5 8PP. Tel: + 44 345 080 9000
BSI Assurance UK Limited, registered in England under number 7805321 at 389 Chiswick High Road, London W4 4AL, UK.
A Member of the BSI Group of Companies.

Certificate No: EMS 96928

Location	Registered Activities
Rail Freight Services RFS Works C/O Aggregate Industry UK Limited Coton Hill Opposite Wood Street Shrewsbury SY1 2PR United Kingdom	The management of a rail unloading operation.
Aggregate Industries UK Limited Halton East Asphalt Plant Harrogate Road Skipton BD23 3DR United Kingdom	The production and supply of bituminous mixes.
Aggregate Industries UK Limited Botley Depot Station Hill Botley Southampton SO30 2DN United Kingdom	The production and supply of bituminous mixes.
Aggregate Industries UK Limited Southampton Readymix Spitfire Quay Hazel Road Southampton SO19 7GB United Kingdom	The production and supply of readymix concrete
Aggregate Industries UK Limited Express Asphalt Derby Express Asphalt Derby Celanese Road Spondon DE21 7BN United Kingdom	The production and supply of bituminous mixes.

Original Registration Date: 2006-01-19

Latest Revision Date: 2021-01-20

Effective Date: 2021-02-10

Expiry Date: 2024-02-09

Page: 41 of 46

This certificate was issued electronically and remains the property of BSI and is bound by the conditions of contract.

An electronic certificate can be authenticated [online](#).

Printed copies can be validated at www.bsigroup.com/ClientDirectory

Information and Contact: BSI, Kitemark Court, Davy Avenue, Knowlhill, Milton Keynes MK5 8PP. Tel: + 44 345 080 9000
BSI Assurance UK Limited, registered in England under number 7805321 at 389 Chiswick High Road, London W4 4AL, UK.
A Member of the BSI Group of Companies.

Certificate No: EMS 96928

Location	Registered Activities
Aggregate Industries UK Limited Express Asphalt Bristol Express Asphalt Bristol Avongate Albert Road St Phillips BS2 0XQ United Kingdom	The production and supply of bituminous mixes.
Lafarge Cement Lafarge Cauldon Limited Cauldon Cement Plant Yelsway Lane, Waterhouses Staffordshire Moorlands ST10 3EQ United Kingdom	The development, testing, manufacture and storage of cement and cementitious products including quarrying, blending and road loading operations. The sourcing, processing, analysis and provision of waste derived fuels and materials. The sourcing of pulverised fuel ash to European Standards and blending with cementitious products to customer agreed specifications.
Aggregate Industries UK Limited Express Asphalt Stockport Cromwell Road Bredbury Stockport SK6 2RF United Kingdom	The production and supply of bituminous mixes.
Aggregate Industries UK Limited Express Asphalt Stoke Stoke City Road Fenton Stoke-on-Trent ST4 1DT United Kingdom	The production and supply of bituminous mixes.
Aggregate Industries UK Limited Cheadle Readymix Tean Road Cheadle Stoke-on-Trent ST10 1TZ United Kingdom	The production and supply of readymix concrete.

Original Registration Date: 2006-01-19

Latest Revision Date: 2021-01-20

Effective Date: 2021-02-10

Expiry Date: 2024-02-09

Page: 42 of 46

This certificate was issued electronically and remains the property of BSI and is bound by the conditions of contract.

An electronic certificate can be authenticated [online](#).

Printed copies can be validated at www.bsigroup.com/ClientDirectory

Information and Contact: BSI, Kitemark Court, Davy Avenue, Knowlhill, Milton Keynes MK5 8PP. Tel: + 44 345 080 9000
BSI Assurance UK Limited, registered in England under number 7805321 at 389 Chiswick High Road, London W4 4AL, UK.
A Member of the BSI Group of Companies.

Certificate No: EMS 96928

Location	Registered Activities
Aggregate Industries UK Limited Caldon Low Quarry Yelsway Lane Waterhouses Stoke-on-Trent ST10 3EQ United Kingdom	The extraction, processing and supply of coarse and fine aggregates
Aggregate Industries UK Limited Tolworth Readymix Kingston Road Surbiton KT5 9NU United Kingdom	The production and supply of readymix concrete.
Aggregate Industries UK Limited Cwm Nant Lleici Quarry Ynysmeudwy Swansea SA8 4TU United Kingdom	The extraction processing, and supply of coarse and fine aggregates, blended aggregates, fills, sub-bases.
Aggregate Industries UK Limited Building Materials Concrete Products - North End Farm North End Farm Works Ashton Keynes Swindon SN6 6QX United Kingdom	The production and supply of pre-cast concrete building products for structural, civil engineering and domestic operations. The supply of bagged aggregates. The provision of a sales office activity.
Aggregate Industries UK Limited Kendall Bros Portsmouth Newbury Readymix Grundon's Kennetholme Quarry Colthrop Lane Thatcham RG19 4NT United Kingdom	The production and supply of readymix concrete.

Original Registration Date: 2006-01-19

Latest Revision Date: 2021-01-20

Effective Date: 2021-02-10

Expiry Date: 2024-02-09

Page: 43 of 46

This certificate was issued electronically and remains the property of BSI and is bound by the conditions of contract.

An electronic certificate can be authenticated [online](#).

Printed copies can be validated at www.bsigroup.com/ClientDirectory

Information and Contact: BSI, Kitemark Court, Davy Avenue, Knowlhill, Milton Keynes MK5 8PP. Tel: + 44 345 080 9000
BSI Assurance UK Limited, registered in England under number 7805321 at 389 Chiswick High Road, London W4 4AL, UK.
A Member of the BSI Group of Companies.

Certificate No: EMS 96928

Location	Registered Activities
Aggregate Industries UK Limited London Gateway Readymix London Gateway Concrete Berth 7, DP World London Gateway Thurrock SS17 9PA United Kingdom	The production and supply of readymix concrete
Aggregate Industries UK Limited London Gateway Depot Berth 7 DP World London Gateway Port Thurrock SS17 9PA United Kingdom	The import, storage and distribution of dry stone products.
Aggregate Industries UK Limited Westleigh Quarry Burlescombe Tiverton EX16 7JB United Kingdom	The extraction, processing and supply of coarse and fine aggregates, blended aggregates, fills and sub-bases. The processing and supply of rock armour stone. The processing and supply of limestone filler. The importation and processing of materials for the production of recycled aggregates.
Aggregate Industries UK Limited Westleigh Asphalt Plant Westleigh Asphalt Plant Burlescombe Tiverton EX16 7JB United Kingdom	The production and supply of bituminous mixes.
Lafarge Ireland Limited Cookstown Works 29 Sandholes Road Cookstown Tyrone BT80 9AR United Kingdom	The development, testing, manufacture and storage of cement and cementitious products including quarrying, blending and road loading operations. The sourcing, processing, analysis and provision of waste derived fuels and materials

Original Registration Date: 2006-01-19

Latest Revision Date: 2021-01-20

Effective Date: 2021-02-10

Expiry Date: 2024-02-09

Page: 44 of 46

This certificate was issued electronically and remains the property of BSI and is bound by the conditions of contract.

An electronic certificate can be authenticated [online](#).

Printed copies can be validated at www.bsigroup.com/ClientDirectory

Certificate No: EMS 96928

Location	Registered Activities
Aggregate Industries UK Limited Hillhead Quarry Uffculme EX15 3EP United Kingdom	The extraction, processing and supply of sand and gravel products.
Aggregate Industries UK Limited Uttoxeter Quarry Spath Uttoxeter ST14 5AP United Kingdom	The extraction processing, and supply of coarse and fine aggregates, blended aggregates, fills, sub-bases.
Aggregate Industries UK Limited Watford Readymix Orphanage Road off Reed Crescent Watford WD24 4QZ United Kingdom	The production and supply of readymix concrete
Aggregate Industries UK Ltd Levenseat Quarry Levenseat Quarry Fauldhouse West Lothain EH47 9AD United Kingdom	The extraction processing, and supply of coarse and fine aggregates, blended aggregates, fills, sub-bases.
Aggregate Industries UK Limited Wickford Readymix Robert Way Wickford Business Park Wickford SS11 8BH United Kingdom	The production and supply of readymix concrete
Aggregate Industries UK Limited Wigan Readymix Unit 76 Bradley Hall Trading Estate Bradley Lane Standish Wigan WN6 0XQ United Kingdom	The production and supply of readymix concrete

Original Registration Date: 2006-01-19

Latest Revision Date: 2021-01-20

Effective Date: 2021-02-10

Expiry Date: 2024-02-09

Page: 45 of 46

This certificate was issued electronically and remains the property of BSI and is bound by the conditions of contract.

An electronic certificate can be authenticated [online](#).

Printed copies can be validated at www.bsigroup.com/ClientDirectory

Certificate No: EMS 96928

Location	Registered Activities
Aggregate Industries UK Limited Wolverhampton Readymix Manfield Road Strawberry Lane Willenhall WV13 3RX United Kingdom	The production and supply of readymix concrete
Aggregate Industries UK Limited Portside North Off Merseyton Road Ellesmere Port Docks Wirral CH65 2IF United Kingdom	The import, storage and despatch of cementitious materials.
Aggregate Industries UK Limited Woodhall Spa Quarry Woodhall Spa Sand & Gravel Tattershall Road Kirkby on Bain Woodhall Spa LN10 6YN United Kingdom	The control and operation of quarry activities, the storage, processing and distribution of dry stone products.
Aggregate Industries UK Limited 3 Counties Readymix Grove House Yard Tewkesbury Road Upton-upon-Severn Worcester WR8 0PW United Kingdom	The production and supply of readymix concrete.

Original Registration Date: 2006-01-19

Latest Revision Date: 2021-01-20

Effective Date: 2021-02-10

Expiry Date: 2024-02-09

Page: 46 of 46

This certificate was issued electronically and remains the property of BSI and is bound by the conditions of contract.

An electronic certificate can be authenticated [online](#).

Printed copies can be validated at www.bsigroup.com/ClientDirectory

Information and Contact: BSI, Kitemark Court, Davy Avenue, Knowlhill, Milton Keynes MK5 8PP. Tel: + 44 345 080 9000
BSI Assurance UK Limited, registered in England under number 7805321 at 389 Chiswick High Road, London W4 4AL, UK.
A Member of the BSI Group of Companies.



APPENDIX 3

Relevant Qualifications



The Chartered Institution of Wastes Management

This certificate is awarded by CIWM and provides evidence to meet the Technical Competence requirements of the Environmental Permitting (England & Wales) Regulations 2016 in accordance with the CIWM (WAMITAB) Operator Competence Scheme

Certificate Number:
2890

This is to certify that

James Mason

Attended and satisfactorily completed the following training course

Environmental Permitting Operators Certificate (EPOC)

Held on **16 March 2023**

CIWM President