

Agency & Hydrological	Version	Update Cycle
Contaminated Land Register Entries and Notices Plymouth City Council - Environmental Regulation Service West Devon Borough Council - Environmental Health Department South Hams District Council - Environmental Health Department Cornwall Council - Environmental Health Department Caradon District Council (now part of Cornwall Council) - Environmental Health Department	April 2014 December 2014 January 2013 January 2014 November 2008	Annual Rolling Update Annual Rolling Update Annual Rolling Update Annually Not Applicable
Discharge Consents Environment Agency - South West Region	April 2016	Quarterly
Enforcement and Prohibition Notices Environment Agency - South West Region	March 2013	As notified
Integrated Pollution Controls Environment Agency - South West Region	October 2008	Not Applicable
Integrated Pollution Prevention And Control Environment Agency - South West Region	April 2016	Quarterly
Local Authority Integrated Pollution Prevention And Control West Devon Borough Council - Environmental Health Department South Hams District Council - Environmental Health Department Caradon District Council (now part of Cornwall Council) - Environmental Health Department Plymouth City Council - Environmental Health Department Cornwall Council - Environmental Health Department	April 2014 February 2013 March 2008 March 2014 September 2014	Annual Rolling Update Annual Rolling Update Not Applicable Annual Rolling Update Annually
Local Authority Pollution Prevention and Controls West Devon Borough Council - Environmental Health Department Caradon District Council (now part of Cornwall Council) - Environmental Health Department Plymouth City Council - Environmental Health Department South Hams District Council - Environmental Health Department Cornwall Council - Environmental Health Department	April 2014 March 2008 March 2014 October 2014 September 2014	Annual Rolling Update Not Applicable Annual Rolling Update Annual Rolling Update Annually
Local Authority Pollution Prevention and Control Enforcements West Devon Borough Council - Environmental Health Department South Hams District Council - Environmental Health Department Caradon District Council (now part of Cornwall Council) - Environmental Health Department Plymouth City Council - Environmental Health Department Cornwall Council - Environmental Health Department	April 2014 February 2013 March 2008 March 2014 September 2014	Annual Rolling Update Annual Rolling Update Not Applicable Annual Rolling Update Annually
Nearest Surface Water Feature Ordnance Survey	July 2012	Quarterly
Pollution Incidents to Controlled Waters Environment Agency - South West Region	September 1999	Not Applicable
Prosecutions Relating to Authorised Processes Environment Agency - South West Region	March 2013	As notified
Prosecutions Relating to Controlled Waters Environment Agency - South West Region	March 2013	As notified
River Quality Environment Agency - Head Office	November 2001	Not Applicable
River Quality Biology Sampling Points Environment Agency - Head Office	July 2012	Annually
River Quality Chemistry Sampling Points Environment Agency - Head Office	July 2012	Annually
Substantiated Pollution Incident Register Environment Agency - South West Region - Cornwall Area Environment Agency - South West Region - Devon Area Environment Agency - South West Region - Devon and Cornwall Area	July 2016 July 2016 July 2016	Quarterly Quarterly Quarterly
Water Abstractions Environment Agency - South West Region	July 2016	Quarterly

Agency & Hydrological	Version	Update Cycle
Water Industry Act Referrals Environment Agency - South West Region	July 2016	Quarterly
Groundwater Vulnerability Environment Agency - Head Office	April 2015	Not Applicable
Drift Deposits Environment Agency - Head Office	January 1999	Not Applicable
Bedrock Aquifer Designations British Geological Survey - National Geoscience Information Service	August 2015	As notified
Superficial Aquifer Designations British Geological Survey - National Geoscience Information Service	August 2015	As notified
Source Protection Zones Environment Agency - Head Office	April 2016	Quarterly
Extreme Flooding from Rivers or Sea without Defences Environment Agency - Head Office	February 2016	Quarterly
Flooding from Rivers or Sea without Defences Environment Agency - Head Office	February 2016	Quarterly
Areas Benefiting from Flood Defences Environment Agency - Head Office	February 2016	Quarterly
Flood Water Storage Areas Environment Agency - Head Office	February 2016	Quarterly
Flood Defences Environment Agency - Head Office	February 2016	Quarterly
Detailed River Network Lines Environment Agency - Head Office	March 2012	Annually
Detailed River Network Offline Drainage Environment Agency - Head Office	March 2012	Annually
Surface Water 1 in 30 year Flood Extent Environment Agency - Head Office	October 2013	As notified
Surface Water 1 in 100 year Flood Extent Environment Agency - Head Office	October 2013	As notified
Surface Water 1 in 1000 year Flood Extent Environment Agency - Head Office	October 2013	As notified
Surface Water Suitability Environment Agency - Head Office	October 2013	As notified
BGS Groundwater Flooding Susceptibility British Geological Survey - National Geoscience Information Service	May 2013	Annually

Waste	Version	Update Cycle
BGS Recorded Landfill Sites British Geological Survey - National Geoscience Information Service	June 1996	Not Applicable
Historical Landfill Sites Environment Agency - Head Office	May 2016	Quarterly
Integrated Pollution Control Registered Waste Sites Environment Agency - South West Region	October 2008	Not Applicable
Licensed Waste Management Facilities (Landfill Boundaries) Environment Agency - South West Region - Cornwall Area Environment Agency - South West Region - Devon Area Environment Agency - South West Region - Devon and Cornwall Area	May 2016 May 2016 May 2016	Quarterly Quarterly Quarterly
Licensed Waste Management Facilities (Locations) Environment Agency - South West Region - Cornwall Area Environment Agency - South West Region - Devon Area Environment Agency - South West Region - Devon and Cornwall Area	April 2016 April 2016 April 2016	Quarterly Quarterly Quarterly
Local Authority Landfill Coverage Caradon District Council (now part of Cornwall Council) Cornwall County Council (now part of Cornwall Council) Devon County Council Plymouth City Council - Environmental Health Department South Hams District Council - Environmental Health Department West Devon Borough Council - Environmental Health Department	May 2000 May 2000 May 2000 May 2000 May 2000 May 2000	Not Applicable Not Applicable Not Applicable Not Applicable Not Applicable Not Applicable
Local Authority Recorded Landfill Sites Caradon District Council (now part of Cornwall Council) Cornwall County Council (now part of Cornwall Council) Devon County Council Plymouth City Council - Environmental Health Department South Hams District Council - Environmental Health Department West Devon Borough Council - Environmental Health Department	May 2000 May 2000 May 2000 May 2000 May 2000 May 2000	Not Applicable Not Applicable Not Applicable Not Applicable Not Applicable Not Applicable
Potentially Infilled Land (Non-Water) Landmark Information Group Limited	December 1999	Not Applicable
Potentially Infilled Land (Water) Landmark Information Group Limited	December 1999	Not Applicable
Registered Landfill Sites Environment Agency - South West Region - Cornwall Area Environment Agency - South West Region - Devon Area	March 2003 March 2003	Not Applicable Not Applicable
Registered Waste Transfer Sites Environment Agency - South West Region - Cornwall Area Environment Agency - South West Region - Devon Area	March 2003 March 2003	Not Applicable Not Applicable
Registered Waste Treatment or Disposal Sites Environment Agency - South West Region - Cornwall Area Environment Agency - South West Region - Devon Area	March 2003 March 2003	Not Applicable Not Applicable

Hazardous Substances	Version	Update Cycle
Control of Major Accident Hazards Sites (COMAH) Health and Safety Executive	July 2016	Bi-Annually
Explosive Sites Health and Safety Executive	February 2016	Bi-Annually
Notification of Installations Handling Hazardous Substances (NIHHS) Health and Safety Executive	November 2000	Not Applicable
Planning Hazardous Substance Enforcements South Hams District Council - Planning Department West Devon Borough Council - Planning and Development Cornwall County Council (now part of Cornwall Council) Caradon District Council (now part of Cornwall Council) - Planning Department Cornwall Council - Planning Department Plymouth City Council - Planning & Transport Services Devon County Council	February 2016 February 2016 January 2009 March 2009 May 2016 October 2015 September 2008	Annual Rolling Update Annual Rolling Update Annual Rolling Update Not Applicable Annually Annual Rolling Update Annual Rolling Update
Planning Hazardous Substance Consents South Hams District Council - Planning Department West Devon Borough Council - Planning and Development Cornwall County Council (now part of Cornwall Council) Caradon District Council (now part of Cornwall Council) - Planning Department Cornwall Council - Planning Department Plymouth City Council - Planning & Transport Services Devon County Council	February 2016 February 2016 January 2009 March 2009 May 2016 October 2015 September 2008	Annual Rolling Update Annual Rolling Update Annual Rolling Update Not Applicable Annually Annual Rolling Update Annual Rolling Update

Geological	Version	Update Cycle
BGS 1:625,000 Solid Geology British Geological Survey - National Geoscience Information Service	January 2009	Not Applicable
BGS Estimated Soil Chemistry British Geological Survey - National Geoscience Information Service	October 2015	Annually
BGS Recorded Mineral Sites British Geological Survey - National Geoscience Information Service	May 2016	Bi-Annually
Brine Compensation Area Cheshire Brine Subsidence Compensation Board	August 2011	Not Applicable
Coal Mining Affected Areas The Coal Authority - Property Searches	March 2014	As notified
Mining Instability Ove Arup & Partners	October 2000	Not Applicable
Non Coal Mining Areas of Great Britain British Geological Survey - National Geoscience Information Service	May 2015	Not Applicable
Potential for Collapsible Ground Stability Hazards British Geological Survey - National Geoscience Information Service	June 2015	Annually
Potential for Compressible Ground Stability Hazards British Geological Survey - National Geoscience Information Service	June 2015	Annually
Potential for Ground Dissolution Stability Hazards British Geological Survey - National Geoscience Information Service	June 2015	Annually
Potential for Landslide Ground Stability Hazards British Geological Survey - National Geoscience Information Service	June 2015	Annually
Potential for Running Sand Ground Stability Hazards British Geological Survey - National Geoscience Information Service	June 2015	Annually
Potential for Shrinking or Swelling Clay Ground Stability Hazards British Geological Survey - National Geoscience Information Service	June 2015	Annually
Radon Potential - Radon Affected Areas British Geological Survey - National Geoscience Information Service	July 2011	As notified
Radon Potential - Radon Protection Measures British Geological Survey - National Geoscience Information Service	July 2011	As notified
Industrial Land Use	Version	Update Cycle
Contemporary Trade Directory Entries Thomson Directories	June 2016	Quarterly
Fuel Station Entries Catalist Ltd - Experian	July 2016	Quarterly
Gas Pipelines National Grid	July 2014	Quarterly
Points of Interest - Commercial Services PointX	June 2016	Quarterly
Points of Interest - Education and Health PointX	June 2016	Quarterly
Points of Interest - Manufacturing and Production PointX	June 2016	Quarterly
Points of Interest - Public Infrastructure PointX	June 2016	Quarterly
Points of Interest - Recreational and Environmental PointX	June 2016	Quarterly
Underground Electrical Cables National Grid	January 2016	Bi-Annually

Sensitive Land Use	Version	Update Cycle
Ancient Woodland Natural England	June 2015	Bi-Annually
Areas of Outstanding Natural Beauty Natural England	April 2016	Bi-Annually
Environmentally Sensitive Areas Natural England	April 2016	Annually
Forest Parks Forestry Commission	April 1997	Not Applicable
Local Nature Reserves Natural England	April 2016	Bi-Annually
Marine Nature Reserves Natural England	April 2016	Bi-Annually
National Nature Reserves Natural England	April 2016	Bi-Annually
National Parks Natural England	March 2016	Bi-Annually
Nitrate Sensitive Areas Department for Environment, Food and Rural Affairs (DEFRA - formerly FRCA)	April 2016	Not Applicable
Nitrate Vulnerable Zones Department for Environment, Food and Rural Affairs (DEFRA - formerly FRCA)	October 2015	Annually
Ramsar Sites Natural England	April 2016	Bi-Annually
Sites of Special Scientific Interest Natural England	April 2016	Bi-Annually
Special Areas of Conservation Natural England	April 2016	Bi-Annually
Special Protection Areas Natural England	April 2016	Bi-Annually
World Heritage Sites English Heritage - National Monument Record Centre	September 2015	Bi-Annually

A selection of organisations who provide data within this report

Data Supplier	Data Supplier Logo
Ordnance Survey	
Environment Agency	
Scottish Environment Protection Agency	
The Coal Authority	
British Geological Survey	 <p>British Geological Survey NATURAL ENVIRONMENT RESEARCH COUNCIL</p>
Centre for Ecology and Hydrology	 <p>Centre for Ecology & Hydrology NATURAL ENVIRONMENT RESEARCH COUNCIL</p>
Natural Resources Wales	
Scottish Natural Heritage	
Natural England	
Public Health England	
Ove Arup	
Peter Brett Associates	

Contact	Name and Address	Contact Details
2	British Geological Survey - Enquiry Service British Geological Survey, Kingsley Dunham Centre, Keyworth, Nottingham, Nottinghamshire, NG12 5GG	Telephone: 0115 936 3143 Fax: 0115 936 3276 Email: enquiries@bgs.ac.uk Website: www.bgs.ac.uk
3	Environment Agency - National Customer Contact Centre (NCCC) PO Box 544, Templeborough, Rotherham, S60 1BY	Telephone: 03708 506 506 Email: enquiries@environment-agency.gov.uk
4	Cornwall Council - Environmental Health Department County Hall, Treyew Road, Truro, Cornwall, TR1 3AY	Telephone: 0300 1234 212 Email: envhealthandlicensing@cornwall.gov.uk Website: www.cornwall.gov.uk
5	Cornwall County Council (now part of Cornwall Council) County Hall, Treyew Road, Truro, Cornwall, TR1 3AY	Telephone: 0300 1234 100 Email: enquiries@cornwall.gov.uk Website: www.cornwall.gov.uk
6	Caradon District Council (now part of Cornwall Council) County Hall, Treyew Road, Truro, Cornwall, TR1 3AY	Telephone: 0300 1234 100 Email: enquiries@cornwall.gov.uk Website: www.cornwall.gov.uk
7	Health and Safety Executive 5S.2 Redgrave Court, Merton Road, Bootle, L20 7HS	Website: www.hse.gov.uk
8	Cornwall Council - Planning Department County Hall, Treyew Road, Truro, Cornwall, TR1 3AY	Telephone: 0300 1234 151 Email: planning@cornwall.gov.uk Website: www.cornwall.gov.uk
9	Peter Brett Associates Caversham Bridge House, Waterman Place, Reading, Berkshire, RG1 8DN	Telephone: 0118 950 0761 Fax: 0118 959 7498 Email: reading@pba.co.uk Website: www.pba.co.uk
10	PointX 7 Abbey Court, Eagle Way, Sowton, Exeter, Devon, EX2 7HY	Website: www.pointx.co.uk
11	Natural England County Hall, Spetchley Road, Worcester, WR5 2NP	Telephone: 0300 060 3900 Email: enquiries@naturalengland.org.uk Website: www.naturalengland.org.uk
12	Environment Agency - Head Office Rio House, Waterside Drive, Aztec West, Almondsbury, Bristol, Avon, BS32 4UD	Telephone: 01454 624400 Fax: 01454 624409
-	Public Health England - Radon Survey, Centre for Radiation, Chemical and Environmental Hazards Chilton, Didcot, Oxfordshire, OX11 0RQ	Telephone: 01235 822622 Fax: 01235 833891 Email: radon@phe.gov.uk Website: www.ukradon.org
-	Landmark Information Group Limited Imperium, Imperial Way, Reading, Berkshire, RG2 0TD	Telephone: 0844 844 9952 Fax: 0844 844 9951 Email: customerservices@landmarkinfo.co.uk Website: www.landmarkinfo.co.uk

Please note that the Environment Agency / Natural Resources Wales / SEPA have a charging policy in place for enquiries.

Historical Mapping Legends

Ordnance Survey County Series 1:10,560

- Gravel Pit
- Sand Pit
- Other Pits
- Quarry
- Shingle
- Orchard
- Osiers
- Reeds
- Marsh
- Mixed Wood
- Deciduous
- Brushwood
- Fir
- Furze
- Rough Pasture
- Arrow denotes flow of water
- Trigonometrical Station
- Site of Antiquities
- Bench Mark
- Pump, Guide Post, Signal Post
- Well, Spring, Boundary Post
- 285** Surface Level
- Sketched Contour
- Instrumental Contour
- Main Roads
- Minor Roads
- Sunken Road
- Raised Road
- Road over Railway
- Railway over River
- Railway over Road
- Level Crossing
- Road over River or Canal
- Road over Stream
- Road over Stream
- County Boundary (Geographical)
- County & Civil Parish Boundary
- Administrative County & Civil Parish Boundary
- County Borough Boundary (England)
- County Burgh Boundary (Scotland)
- Rural District Boundary
- Civil Parish Boundary

Ordnance Survey Plan 1:10,000

- Chalk Pit, Clay Pit or Quarry
- Gravel Pit
- Sand Pit
- Disused Pit or Quarry
- Refuse or Slag Heap
- Lake, Loch or Pond
- Dunes
- Boulders
- Coniferous Trees
- Non-Coniferous Trees
- Orchard
- Scrub
- Coppice
- Bracken
- Heath
- Rough Grassland
- Marsh
- Reeds
- Saltings
- Building
- Glasshouse
- Sloping Masonry
- Pylon
- Electricity Transmission Line
- Pole
- Cutting
- Embankment
- Standard Gauge Multiple Track
- Standard Gauge Single Track
- Siding, Tramway or Mineral Line
- Narrow Gauge
- Geographical County
- Administrative County, County Borough or County of City
- Municipal Borough, Urban or Rural District, Burgh or District Council
- Borough, Burgh or County Constituency
Shown only when not coincident with other boundaries
- Civil Parish
Shown alternately when coincidence of boundaries occurs
- BP, BS** Boundary Post or Stone
- Ch** Church
- CH** Club House
- F E Sta** Fire Engine Station
- FB** Foot Bridge
- Fn** Fountain
- GP** Guide Post
- MP** Mile Post
- MS** Mile Stone
- Pol Sta** Police Station
- PO** Post Office
- PC** Public Convenience
- PH** Public House
- SB** Signal Box
- Spr** Spring
- TCB** Telephone Call Box
- TCP** Telephone Call Post
- W** Well

1:10,000 Raster Mapping

- Gravel Pit
- Rock
- Boulders
- Shingle
- Sand
- Slopes
- Refuse tip or slag heap
- Rock (scattered)
- Boulders (scattered)
- Mud
- Sand Pit
- Top of cliff
- General detail
- Overhead detail
- Multi-track railway
- Single track railway
- County boundary (England only)
- District, Unitary, Metropolitan, London Borough boundary
- Civil, parish or community boundary
- Constituency boundary
- Area of wooded vegetation
- Non-coniferous trees
- Coniferous trees
- Positioned tree
- Coppice or Osiers
- Heath
- Marsh, Salt Marsh or Reeds
- Water feature
- Flow arrows
- MHW(S)** Mean high water (springs)
- MLW(S)** Mean low water (springs)
- Electricity transmission line (with poles)
- Telephone line (where shown)
- Bench mark (where shown)
- Point feature (e.g. Guide Post or Mile Stone)
- Site of (antiquity)
- General Building
- Important Building



Historical Mapping & Photography included:

Mapping Type	Scale	Date	Pg
Devon	1:10,560	1870	3
Cornwall & Isles Of Scilly	1:10,560	1889	4
Cornwall & Isles Of Scilly	1:10,560	1907 - 1908	5
Devon	1:10,560	1907 - 1908	6
Cornwall & Isles Of Scilly	1:10,560	1919	7
Cornwall & Isles Of Scilly	1:10,560	1933	8
Devon	1:10,560	1938	9
Cornwall & Isles Of Scilly	1:10,560	1938	10
Ordnance Survey Plan	1:10,000	1954	11
Ordnance Survey Plan	1:10,000	1970 - 1972	12
Plymouth	1:10,000	1981	13
Ordnance Survey Plan	1:10,000	1982 - 1985	14
Ordnance Survey Plan	1:10,000	1992 - 1993	15
10K Raster Mapping	1:10,000	1999	16
Historical Aerial Photography	1:10,000	1999	17
10K Raster Mapping	1:10,000	2006	18
VectorMap Local	1:10,000	2016	19

Historical Map - Slice A

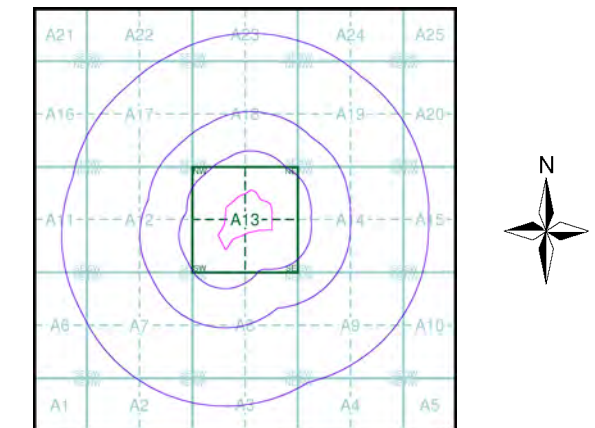

Order Details

Order Number: 92525376_1_1
 Customer Ref: GCE00692
 National Grid Reference: 241370, 60510
 Slice: A
 Site Area (Ha): 7.38
 Search Buffer (m): 1000

Site Details

Certini Bicycle Co, Tamar View Industrial Estate, SALTASH, Cornwall, PL12 6LD



Tel: 0844 844 9952
 Fax: 0844 844 9951
 Web: www.envirocheck.co.uk

Russian Military Mapping Legends

1:5,000 and 1:10,000 mapping

a. Not drawn to scale b. Drawn to scale

	Government and Administrative Buildings		Military and Industrial Buildings
	Military and Communication Areas		Subway Entrance
	Fireproof Building		Prominent Fireproof Building
	Non-fireproof Building		Non-fireproof Building (non-dwelling)
	Factory, mill, and flour mill, with chimneys		Factory, mill, and flour mill, without chimneys
	Power Station, drawn to scale		Hydroelectric Power Station
	Radio Station, drawn to scale		Telephone Station, drawn to scale
	Abandoned Open-pit Mine or Quarry		Open-pit Salt Mine
	Pit		Oil Deposit or Well
	Oil Seepage		Natural Gas Tank
	Tailings Pile		Fuel Storage Tanks
	Bench Mark		Drill Hole
	Burial Mound		Triangulation Point on Burial Mound
	Single-track Railroad		Double-track Railroad
	Small Bridge		Tunnel
	Pipe (Culvert)		Railroad and Station Building
	Coniferous Forest		Deciduous Forest
	Mixed Forest		Lawns
	Citrus Orchard		Wet Ground
	Scattered Vegetation		

243,8 Values for prominent elevations
186.0 Numbers for spot elevations, depth soundings, contour lines, etc.
0,2 Velocity of the current, width of river bed, depth of river
180/12 Fractional terms: length and capacity of bridges; depth of fords and condition of the river bottom; height of forest and the diameter of trees

Russian Alphabet (For reference and phonetic interpretation of map text)

А а (A)	З з (Z)	П п (P)	Ч ч (CH)
Б б (B)	И и (I)	Р р (R)	Ш ш (SH)
В в (V)	Й й (Y)	С с (S)	Щ щ (SHCH)
Г г (G)	К к (K)	Т т (T)	Ъ (-)
Д д (D)	Л л (L)	У у (U)	Ы (Y)
Е е (E)	М м (M)	Ф ф (F)	Ь (')
Ё ё (YO)	Н н (N)	Х х (KH)	Э э (E)
Ж ж (ZH)	О о (O)	Ц ц (TS)	Ю ю (YU or IU)
			Я я (YA or IA)

1:25,000 mapping

a. Not drawn to scale b. Drawn to scale

	Government and Administrative Buildings		Military and Industrial Buildings
	Military and Communication Areas		Subway Entrance
	Partly Demolished Buildings		Demolished Buildings
	Built-Up Area with Fireproof Buildings Predominant		Built-Up Area with Non-Fireproof Buildings Predominant
	Individual Fireproof Building		Prominent Industrial Building
	Individual Dwelling, Fireproof		Ruins of an Individual Dwelling
	Factory or Mill Chimney		Factory or Mill with Chimney
	Factory or Mill without Chimney		Salt Mine
	Operating Shaft or Mine		Tailings Pile
	Non-Operating Shaft or Mine		Gas Pump or Service Station
	Pit		Fuel Storage or Natural Gas Tank
	Stone Quarry		Oil or Natural Gas Derrick
	Small Hydroelectric Power Station		Power Station
	Transformer Station		Cemetery
	Burial Mound (height in metres)		Triangulation Point on Burial Mound
	Triangulation Point		Telegraph Office
	Telephone Station		Radio Station
	Radio Tower		Airfield or Seaplane Base
	Landing Strip		Cut
	Fill		Km Post
	Plantings		Width of Road
	Telegraph/Telephone Lines		Highway under Construction
	Main Highway		Improved Dirt Road (former truck road)
	Steep Grade		Small Bridge
	Pipe (Culvert)		Tunnel
	Dismantled Railroad		Double-track Railroad with First Class Station
	Railroad Under Construction		Shore Embankment
	River or Ditch with Embankment		Water Gauge
	Water Reservoir or Rain Water Pit		Direction and velocity of current
	Spring		Water Level Mark
	Isobath with value		Well
	Heavy (Index) Contour Line		Contour Line and Value
	Half Contour Line		Spot Elevation Value
	Coniferous		Deciduous
	Mixed		Scrub

Key to Numbers on Mapping



Historical Mapping & Photography included:

Mapping Type	Scale	Date	Pg
Devon	1:10,560	1870	3
Cornwall & Isles Of Scilly	1:10,560	1889	4
Cornwall & Isles Of Scilly	1:10,560	1907 - 1908	5
Devon	1:10,560	1907 - 1908	6
Cornwall & Isles Of Scilly	1:10,560	1919	7
Cornwall & Isles Of Scilly	1:10,560	1933	8
Devon	1:10,560	1938	9
Cornwall & Isles Of Scilly	1:10,560	1938	10
Ordnance Survey Plan	1:10,000	1954	11
Ordnance Survey Plan	1:10,000	1970 - 1972	12
Plymouth	1:10,000	1981	13
Ordnance Survey Plan	1:10,000	1982 - 1985	14
Ordnance Survey Plan	1:10,000	1992 - 1993	15
10K Raster Mapping	1:10,000	1999	16
Historical Aerial Photography	1:10,000	1999	17
10K Raster Mapping	1:10,000	2006	18
VectorMap Local	1:10,000	2016	19

Russian Map - Slice A

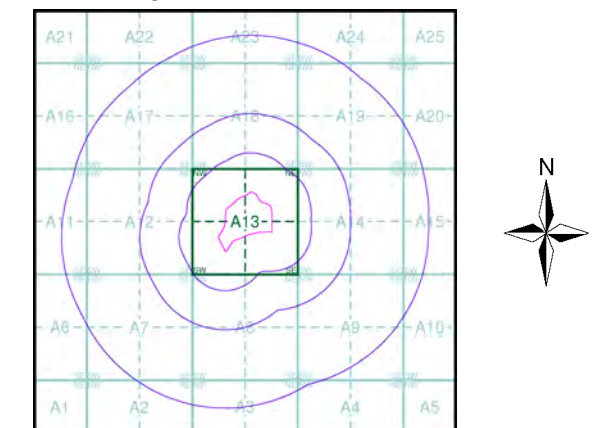

Order Details

Order Number: 92525376_1_1
 Customer Ref: GCE00692
 National Grid Reference: 241370, 60510
 Slice: A
 Site Area (Ha): 7.38
 Search Buffer (m): 1000

Site Details

Certini Bicycle Co, Tamar View Industrial Estate, SALTASH, Cornwall, PL12 6LD



Tel: 0844 844 9952
 Fax: 0844 844 9951
 Web: www.envirocheck.co.uk

Devon

Published 1870

Source map scale - 1:10,560

The historical maps shown were reproduced from maps predominantly held at the scale adopted for England, Wales and Scotland in the 1840's. In 1854 the 1:2,500 scale was adopted for mapping urban areas; these maps were used to update the 1:10,560 maps. The published date given therefore is often some years later than the surveyed date. Before 1938, all OS maps were based on the Cassini Projection, with independent surveys of a single county or group of counties, giving rise to significant inaccuracies in outlying areas. In the late 1940's, a Provisional Edition was produced, which updated the 1:10,560 mapping from a number of sources. The maps appear unfinished - with all military camps and other strategic sites removed. These maps were initially overprinted with the National Grid. In 1970, the first 1:10,000 maps were produced using the Transverse Mercator Projection. The revision process continued until recently, with new editions appearing every 10 years or so for urban areas.

Map Name(s) and Date(s)

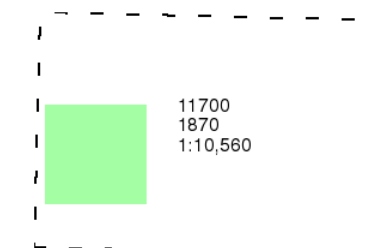

Historical Map - Slice A

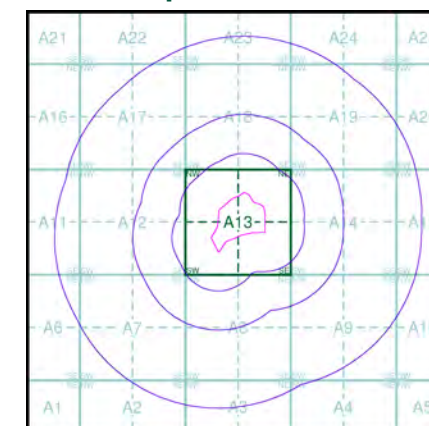

Order Details

Order Number: 92525376_1_1
 Customer Ref: GCE00692
 National Grid Reference: 241370, 60510
 Slice: A
 Site Area (Ha): 7.38
 Search Buffer (m): 1000

Site Details

Certini Bicycle Co, Tamar View Industrial Estate, SALTASH, Cornwall, PL12 6LD

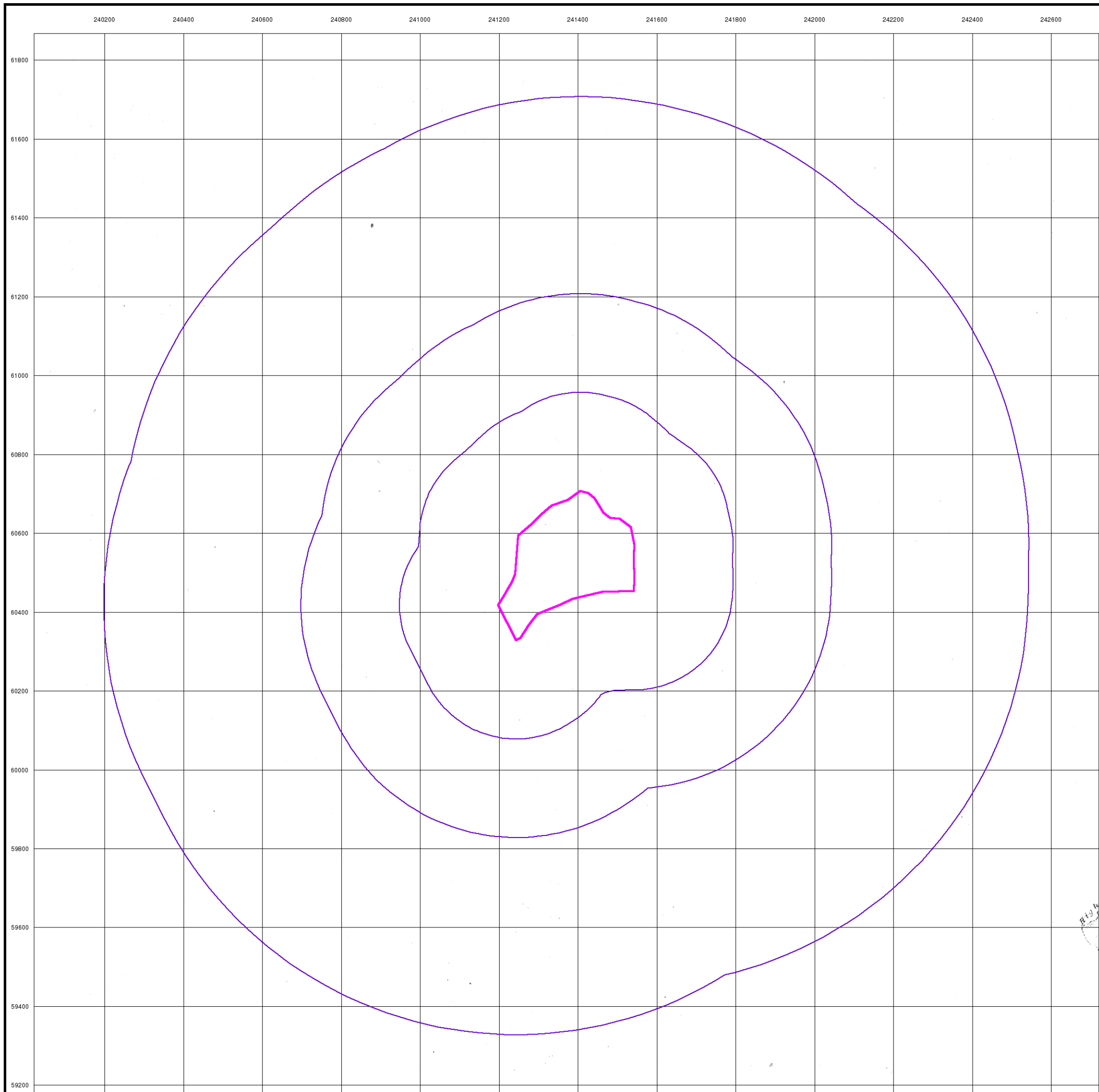

Cornwall & Isles Of Scilly

Published 1889

Source map scale - 1:10,560

The historical maps shown were reproduced from maps predominantly held at the scale adopted for England, Wales and Scotland in the 1840's. In 1854 the 1:2,500 scale was adopted for mapping urban areas; these maps were used to update the 1:10,560 maps. The published date given therefore is often some years later than the surveyed date. Before 1938, all OS maps were based on the Cassini Projection, with independent surveys of a single county or group of counties, giving rise to significant inaccuracies in outlying areas. In the late 1940's, a Provisional Edition was produced, which updated the 1:10,560 mapping from a number of sources. The maps appear unfinished - with all military camps and other strategic sites removed. These maps were initially overprinted with the National Grid. In 1970, the first 1:10,000 maps were produced using the Transverse Mercator Projection. The revision process continued until recently, with new editions appearing every 10 years or so for urban areas.

Map Name(s) and Date(s)

037SE 1889 1:10,560	038SW 1889 1:10,560
045NE 1889 1:10,560	046NW 1889 1:10,560

Historical Map - Slice A

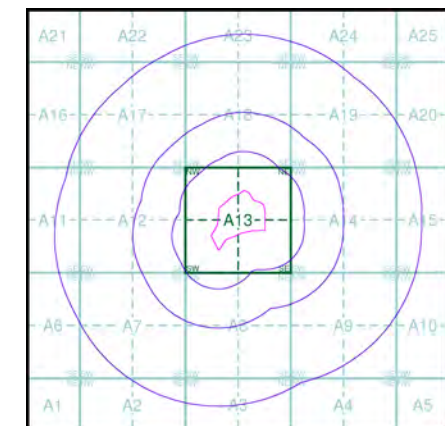

Order Details

Order Number: 92525376_1_1
 Customer Ref: GCE00692
 National Grid Reference: 241370, 60510
 Slice: A
 Site Area (Ha): 7.38
 Search Buffer (m): 1000

Site Details

Certini Bicycle Co, Tamar View Industrial Estate, SALTASH, Cornwall, PL12 6LD

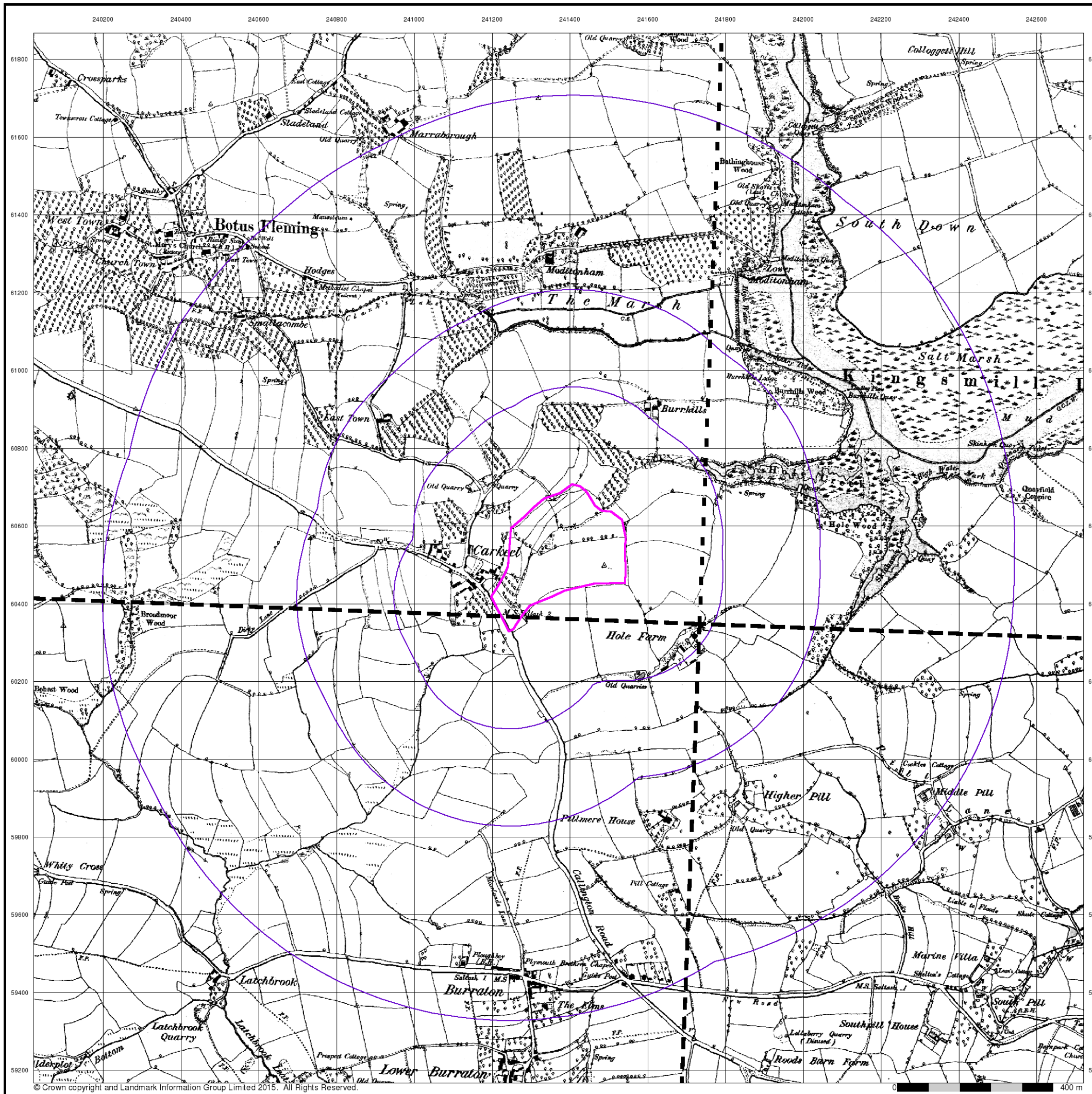

Cornwall & Isles Of Scilly

Published 1907 - 1908

Source map scale - 1:10,560

The historical maps shown were reproduced from maps predominantly held at the scale adopted for England, Wales and Scotland in the 1840's. In 1854 the 1:2,500 scale was adopted for mapping urban areas; these maps were used to update the 1:10,560 maps. The published date given therefore is often some years later than the surveyed date. Before 1938, all OS maps were based on the Cassini Projection, with independent surveys of a single county or group of counties, giving rise to significant inaccuracies in outlying areas. In the late 1940's, a Provisional Edition was produced, which updated the 1:10,560 mapping from a number of sources. The maps appear unfinished - with all military camps and other strategic sites removed. These maps were initially overprinted with the National Grid. In 1970, the first 1:10,000 maps were produced using the Transverse Mercator Projection. The revision process continued until recently, with new editions appearing every 10 years or so for urban areas.

Map Name(s) and Date(s)

037SE 1907 1:10,560	038SW 1907 1:10,560
045NE 1907 1:10,560	046NW 1908 1:10,560

Historical Map - Slice A

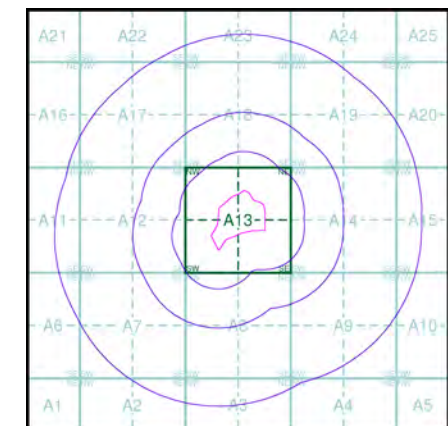

Order Details

Order Number: 92525376_1_1
 Customer Ref: GCE00692
 National Grid Reference: 241370, 60510
 Slice: A
 Site Area (Ha): 7.38
 Search Buffer (m): 1000

Site Details

Certini Bicycle Co, Tamar View Industrial Estate, SALTASH, Cornwall, PL12 6LD

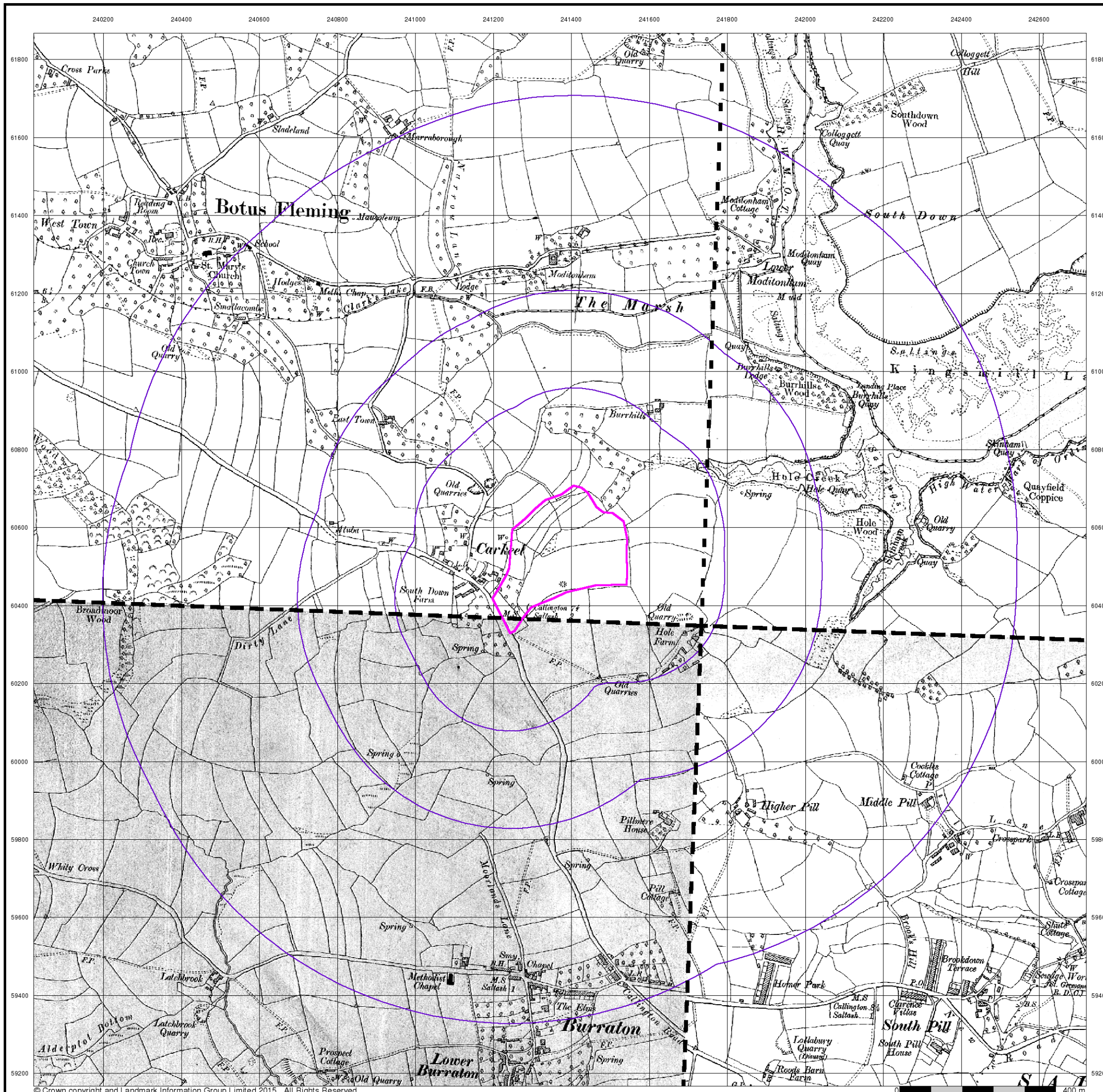

Devon

Published 1907 - 1908

Source map scale - 1:10,560

The historical maps shown were reproduced from maps predominantly held at the scale adopted for England, Wales and Scotland in the 1840's. In 1854 the 1:2,500 scale was adopted for mapping urban areas; these maps were used to update the 1:10,560 maps. The published date given therefore is often some years later than the surveyed date. Before 1938, all OS maps were based on the Cassini Projection, with independent surveys of a single county or group of counties, giving rise to significant inaccuracies in outlying areas. In the late 1940's, a Provisional Edition was produced, which updated the 1:10,560 mapping from a number of sources. The maps appear unfinished - with all military camps and other strategic sites removed. These maps were initially overprinted with the National Grid. In 1970, the first 1:10,000 maps were produced using the Transverse Mercator Projection. The revision process continued until recently, with new editions appearing every 10 years or so for urban areas.

Map Name(s) and Date(s)

117NW	1907	1:10,560
117SW	1908	1:10,560

Historical Map - Slice A

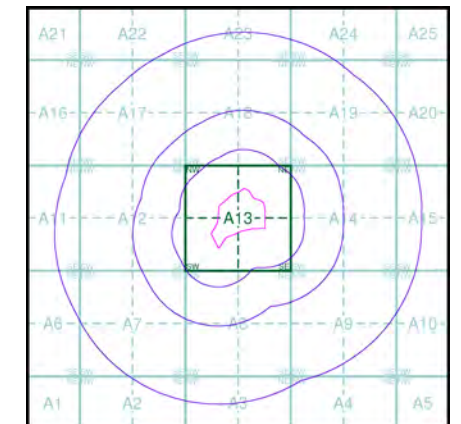

Order Details

Order Number: 92525376_1_1
 Customer Ref: GCE00692
 National Grid Reference: 241370, 60510
 Slice: A
 Site Area (Ha): 7.38
 Search Buffer (m): 1000

Site Details

Certini Bicycle Co, Tamar View Industrial Estate, SALTASH, Cornwall, PL12 6LD

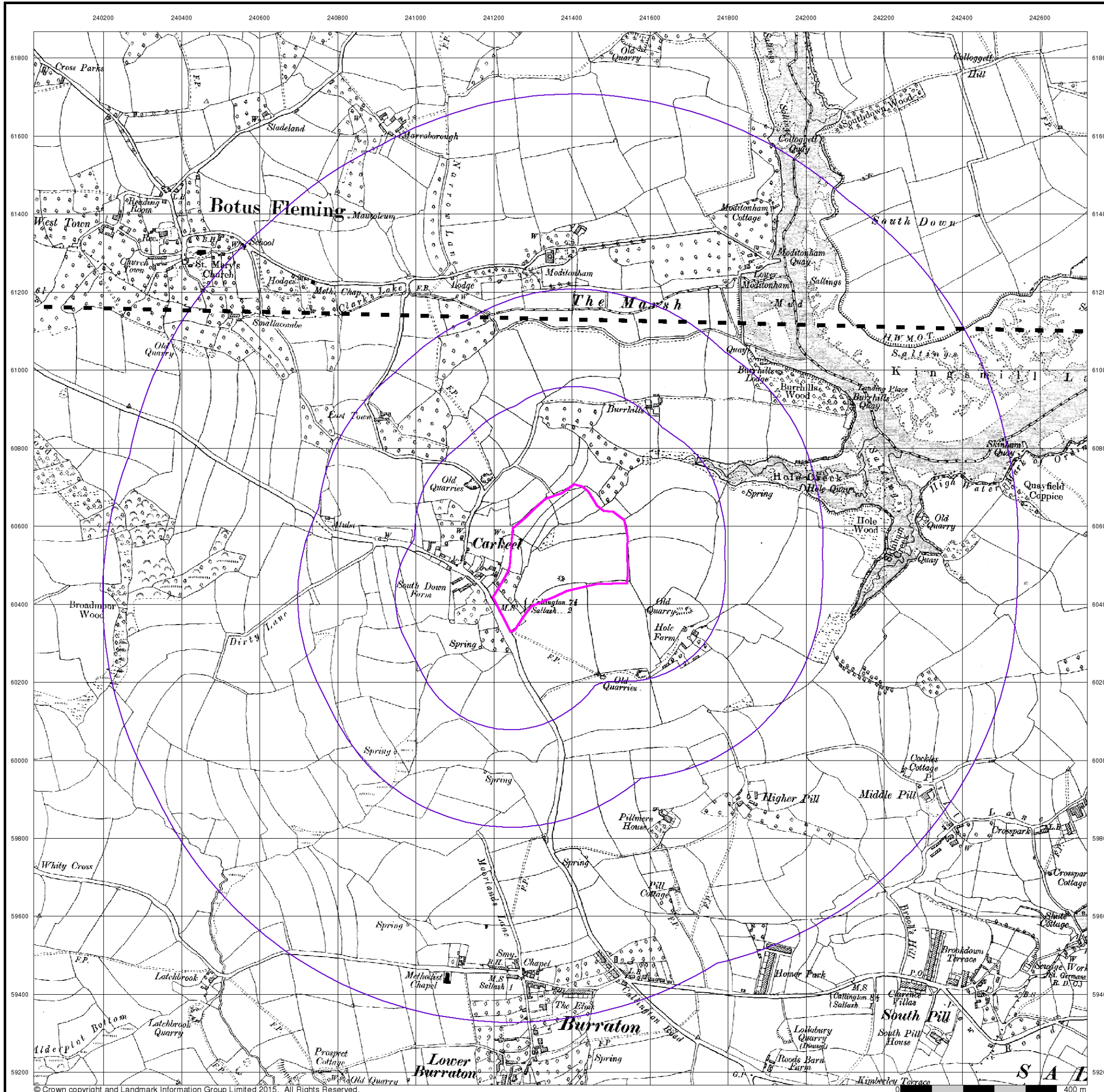

Cornwall & Isles Of Scilly

Published 1919

Source map scale - 1:10,560

The historical maps shown were reproduced from maps predominantly held at the scale adopted for England, Wales and Scotland in the 1840's. In 1854 the 1:2,500 scale was adopted for mapping urban areas; these maps were used to update the 1:10,560 maps. The published date given therefore is often some years later than the surveyed date. Before 1938, all OS maps were based on the Cassini Projection, with independent surveys of a single county or group of counties, giving rise to significant inaccuracies in outlying areas. In the late 1940's, a Provisional Edition was produced, which updated the 1:10,560 mapping from a number of sources. The maps appear unfinished - with all military camps and other strategic sites removed. These maps were initially overprinted with the National Grid. In 1970, the first 1:10,000 maps were produced using the Transverse Mercator Projection. The revision process continued until recently, with new editions appearing every 10 years or so for urban areas.

Map Name(s) and Date(s)

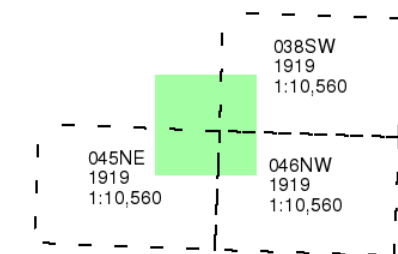

Historical Map - Slice A

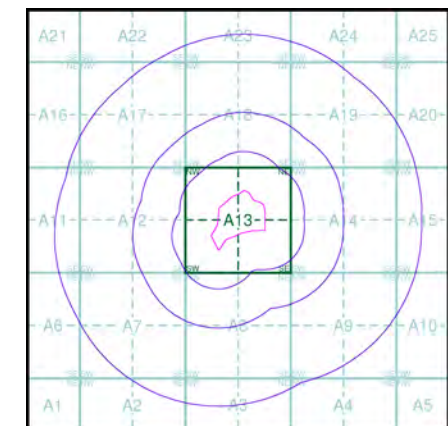

Order Details

Order Number: 92525376_1_1
 Customer Ref: GCE00692
 National Grid Reference: 241370, 60510
 Slice: A
 Site Area (Ha): 7.38
 Search Buffer (m): 1000

Site Details

Certini Bicycle Co, Tamar View Industrial Estate, SALTASH, Cornwall, PL12 6LD

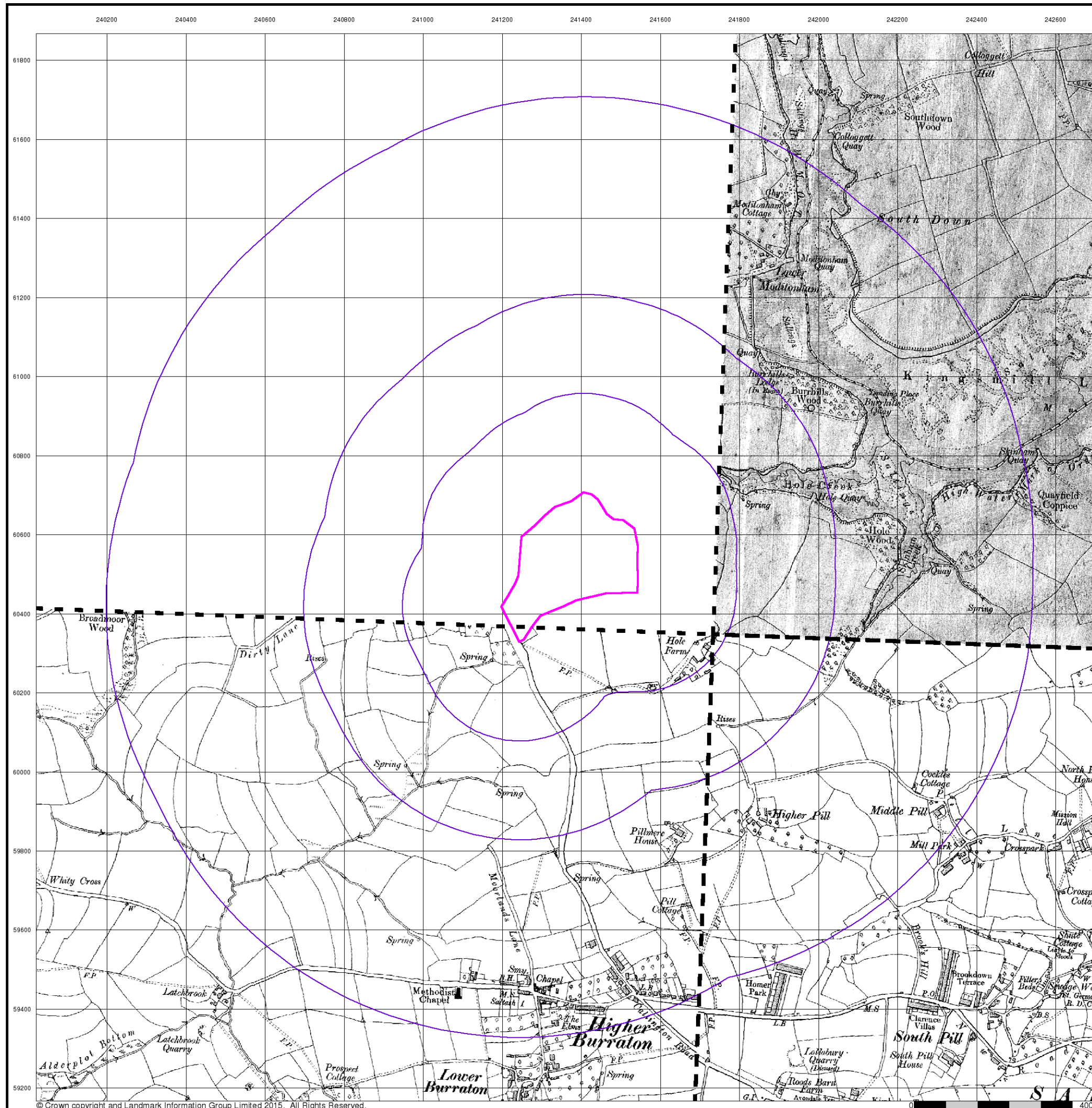

240200 240400 240600 240800 241000 241200 241400 241600 241800 242000 242200 242400 242600

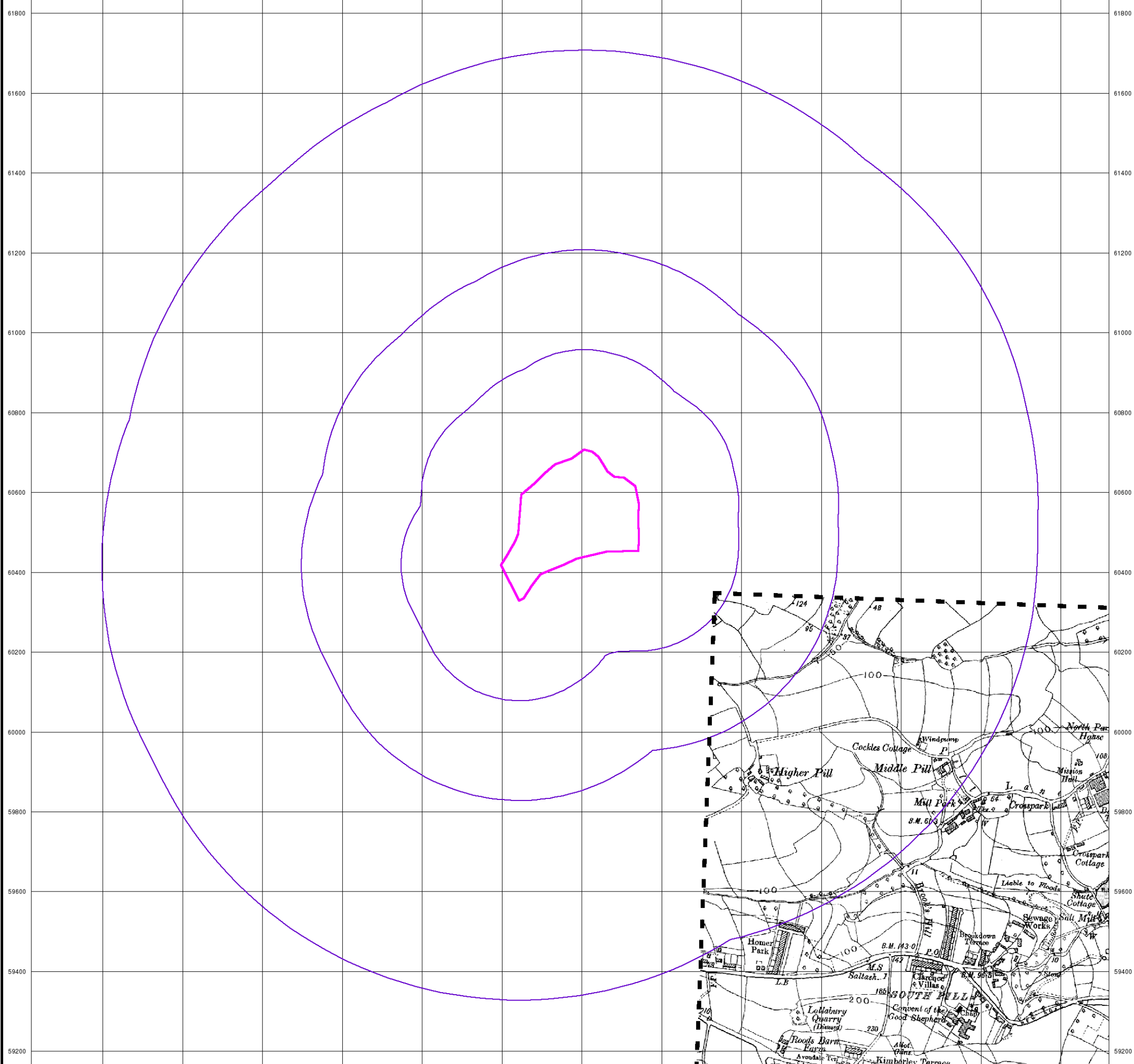

Cornwall & Isles Of Scilly

Published 1933

Source map scale - 1:10,560

The historical maps shown were reproduced from maps predominantly held at the scale adopted for England, Wales and Scotland in the 1840's. In 1854 the 1:2,500 scale was adopted for mapping urban areas; these maps were used to update the 1:10,560 maps. The published date given therefore is often some years later than the surveyed date. Before 1938, all OS maps were based on the Cassini Projection, with independent surveys of a single county or group of counties, giving rise to significant inaccuracies in outlying areas. In the late 1940's, a Provisional Edition was produced, which updated the 1:10,560 mapping from a number of sources. The maps appear unfinished - with all military camps and other strategic sites removed. These maps were initially overprinted with the National Grid. In 1970, the first 1:10,000 maps were produced using the Transverse Mercator Projection. The revision process continued until recently, with new editions appearing every 10 years or so for urban areas.

Map Name(s) and Date(s)

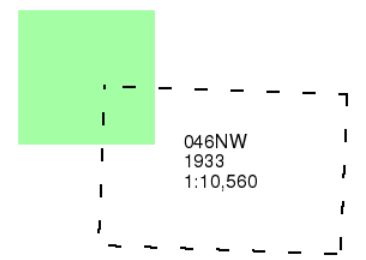

Historical Map - Slice A

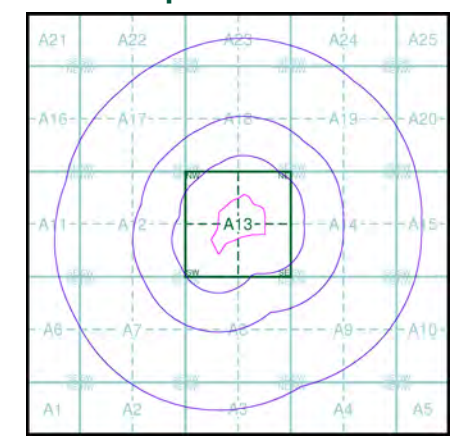

Order Details

Order Number: 92525376_1_1
 Customer Ref: GCE00692
 National Grid Reference: 241370, 60510
 Slice: A
 Site Area (Ha): 7.38
 Search Buffer (m): 1000

Site Details

Certini Bicycle Co, Tamar View Industrial Estate, SALTASH, Cornwall, PL12 6LD



Tel: 0844 844 9952
 Fax: 0844 844 9951
 Web: www.envirocheck.co.uk

Devon

Published 1938

Source map scale - 1:10,560

The historical maps shown were reproduced from maps predominantly held at the scale adopted for England, Wales and Scotland in the 1840's. In 1854 the 1:2,500 scale was adopted for mapping urban areas; these maps were used to update the 1:10,560 maps. The published date given therefore is often some years later than the surveyed date. Before 1938, all OS maps were based on the Cassini Projection, with independent surveys of a single county or group of counties, giving rise to significant inaccuracies in outlying areas. In the late 1940's, a Provisional Edition was produced, which updated the 1:10,560 mapping from a number of sources. The maps appear unfinished - with all military camps and other strategic sites removed. These maps were initially overprinted with the National Grid. In 1970, the first 1:10,000 maps were produced using the Transverse Mercator Projection. The revision process continued until recently, with new editions appearing every 10 years or so for urban areas.

Map Name(s) and Date(s)

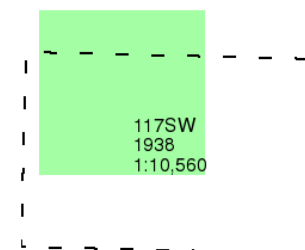

Historical Map - Slice A

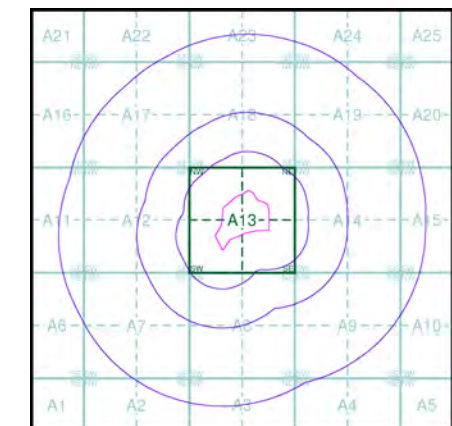

Order Details

Order Number: 92525376_1_1
 Customer Ref: GCE00692
 National Grid Reference: 241370, 60510
 Slice: A
 Site Area (Ha): 7.38
 Search Buffer (m): 1000

Site Details

Certini Bicycle Co, Tamar View Industrial Estate, SALTASH, Cornwall, PL12 6LD

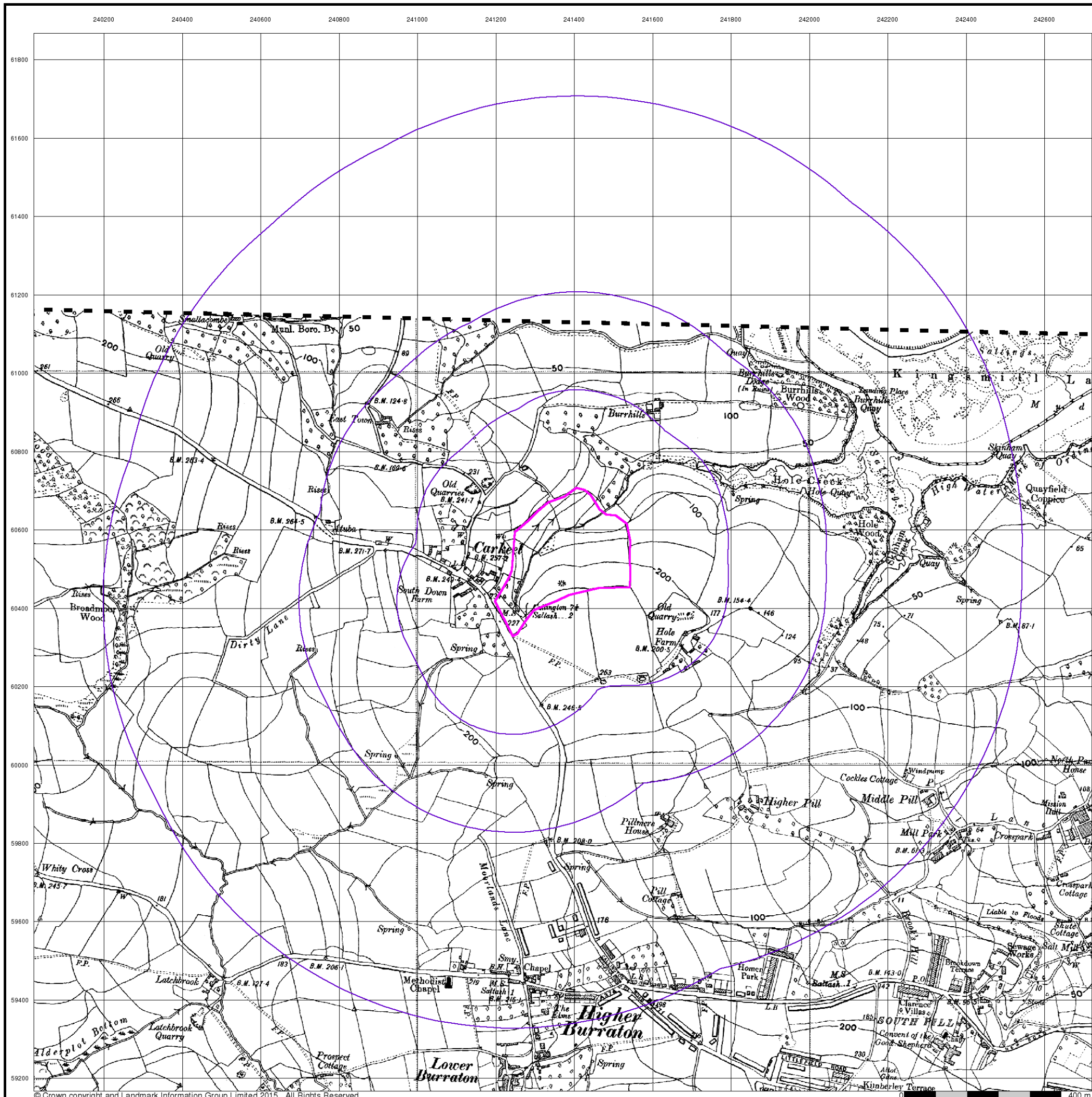

240200 240400 240600 240800 241000 241200 241400 241600 241800 242000 242200 242400 242600

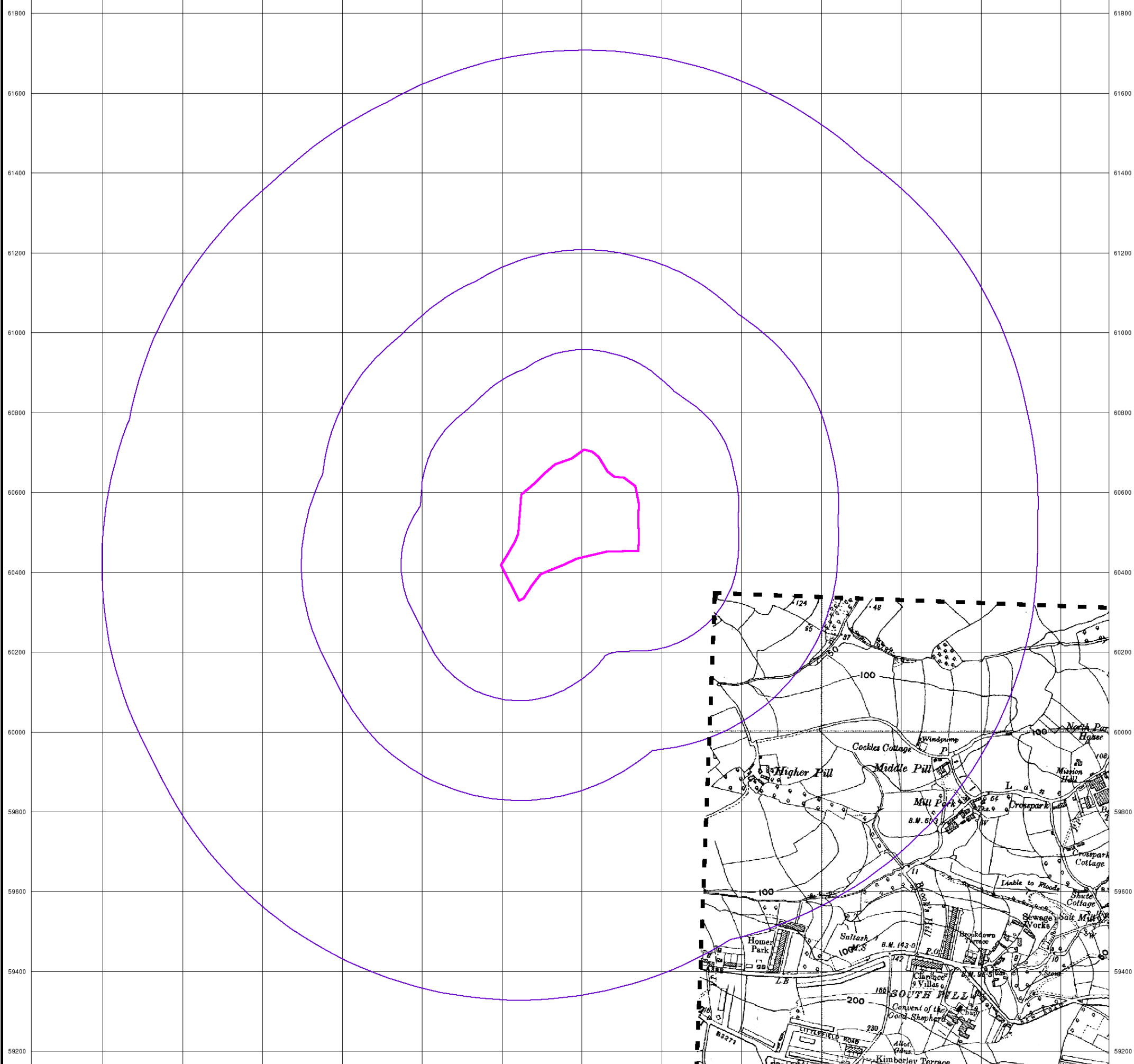

Cornwall & Isles Of Scilly

Published 1938

Source map scale - 1:10,560

The historical maps shown were reproduced from maps predominantly held at the scale adopted for England, Wales and Scotland in the 1840's. In 1854 the 1:2,500 scale was adopted for mapping urban areas; these maps were used to update the 1:10,560 maps. The published date given therefore is often some years later than the surveyed date. Before 1938, all OS maps were based on the Cassini Projection, with independent surveys of a single county or group of counties, giving rise to significant inaccuracies in outlying areas. In the late 1940's, a Provisional Edition was produced, which updated the 1:10,560 mapping from a number of sources. The maps appear unfinished - with all military camps and other strategic sites removed. These maps were initially overprinted with the National Grid. In 1970, the first 1:10,000 maps were produced using the Transverse Mercator Projection. The revision process continued until recently, with new editions appearing every 10 years or so for urban areas.

Map Name(s) and Date(s)

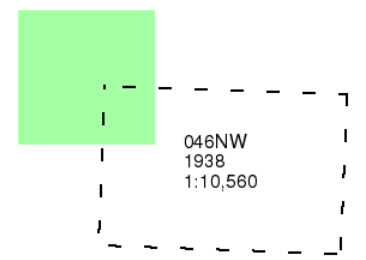

Historical Map - Slice A

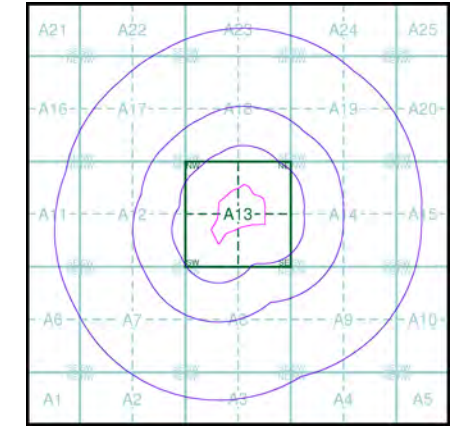

Order Details

Order Number: 92525376_1_1
 Customer Ref: GCE00692
 National Grid Reference: 241370, 60510
 Slice: A
 Site Area (Ha): 7.38
 Search Buffer (m): 1000

Site Details

Certini Bicycle Co, Tamar View Industrial Estate, SALTASH, Cornwall, PL12 6LD



Tel: 0844 844 9952
 Fax: 0844 844 9951
 Web: www.envirocheck.co.uk

Ordnance Survey Plan

Published 1954

Source map scale - 1:10,000

The historical maps shown were reproduced from maps predominantly held at the scale adopted for England, Wales and Scotland in the 1840's. In 1854 the 1:2,500 scale was adopted for mapping urban areas; these maps were used to update the 1:10,560 maps. The published date given therefore is often some years later than the surveyed date. Before 1938, all OS maps were based on the Cassini Projection, with independent surveys of a single county or group of counties, giving rise to significant inaccuracies in outlying areas. In the late 1940's, a Provisional Edition was produced, which updated the 1:10,560 mapping from a number of sources. The maps appear unfinished - with all military camps and other strategic sites removed. These maps were initially overprinted with the National Grid. In 1970, the first 1:10,000 maps were produced using the Transverse Mercator Projection. The revision process continued until recently, with new editions appearing every 10 years or so for urban areas.

Map Name(s) and Date(s)

SX46SW	1954
1:10,560	
SX45NW	1954
1:10,560	

Historical Map - Slice A

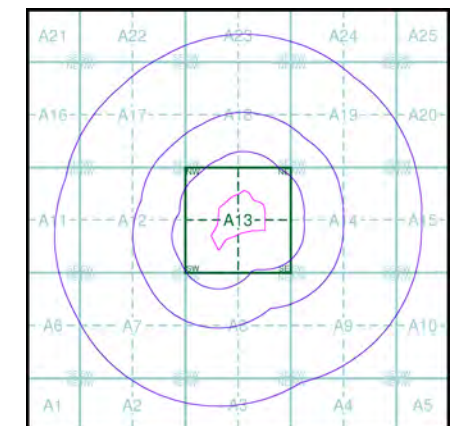

Order Details

Order Number: 92525376_1_1
 Customer Ref: GCE00692
 National Grid Reference: 241370, 60510
 Slice: A
 Site Area (Ha): 7.38
 Search Buffer (m): 1000

Site Details

Certini Bicycle Co, Tamar View Industrial Estate, SALTASH, Cornwall, PL12 6LD

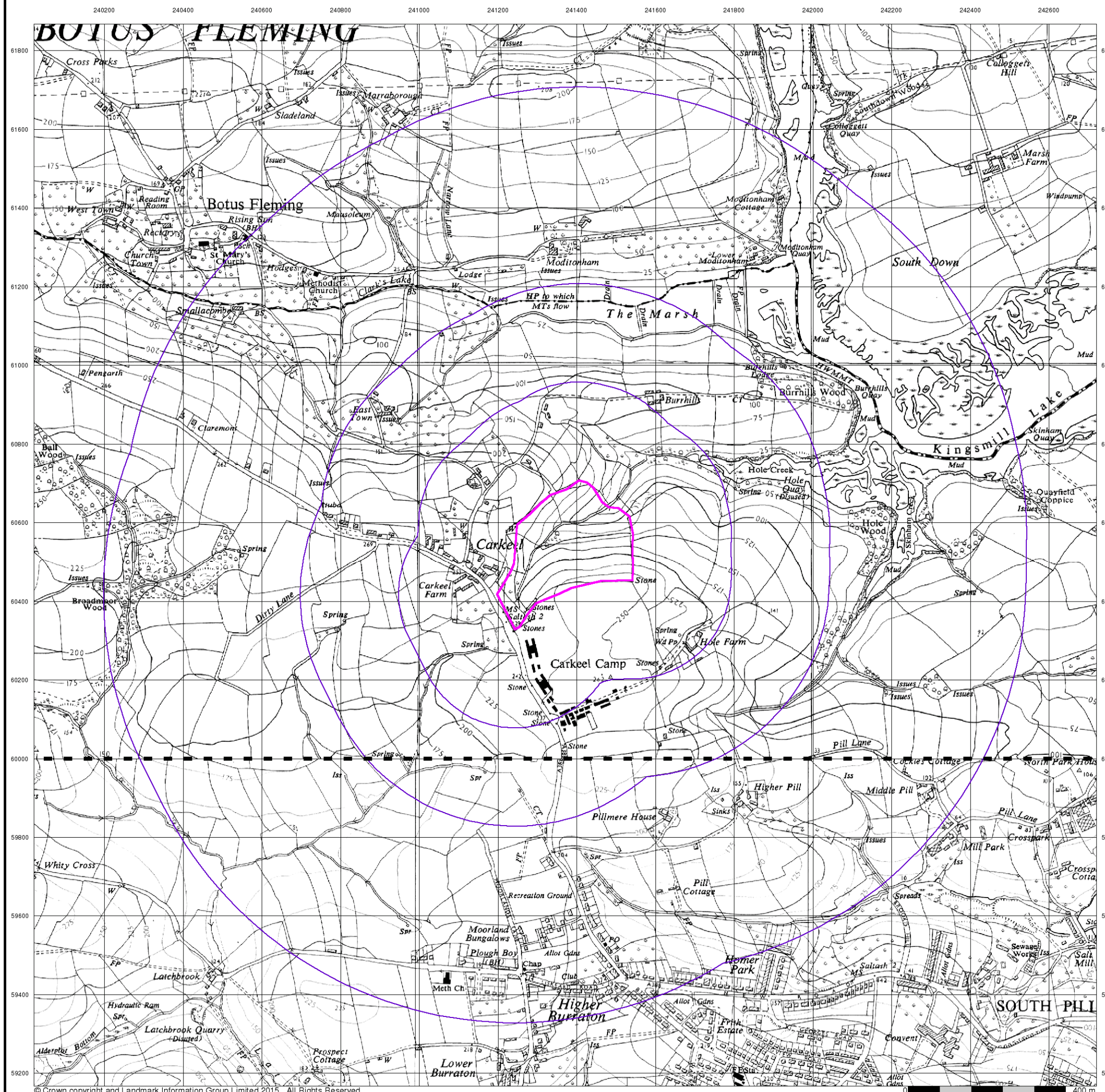

Ordnance Survey Plan

Published 1970 - 1972

Source map scale - 1:10,000

The historical maps shown were reproduced from maps predominantly held at the scale adopted for England, Wales and Scotland in the 1840's. In 1854 the 1:2,500 scale was adopted for mapping urban areas; these maps were used to update the 1:10,560 maps. The published date given therefore is often some years later than the surveyed date. Before 1938, all OS maps were based on the Cassini Projection, with independent surveys of a single county or group of counties, giving rise to significant inaccuracies in outlying areas. In the late 1940's, a Provisional Edition was produced, which updated the 1:10,560 mapping from a number of sources. The maps appear unfinished - with all military camps and other strategic sites removed. These maps were initially overprinted with the National Grid. In 1970, the first 1:10,000 maps were produced using the Transverse Mercator Projection. The revision process continued until recently, with new editions appearing every 10 years or so for urban areas.

Map Name(s) and Date(s)

SX46SW	1970
1:10,560	
SX45NW	1972
1:10,000	

Historical Map - Slice A

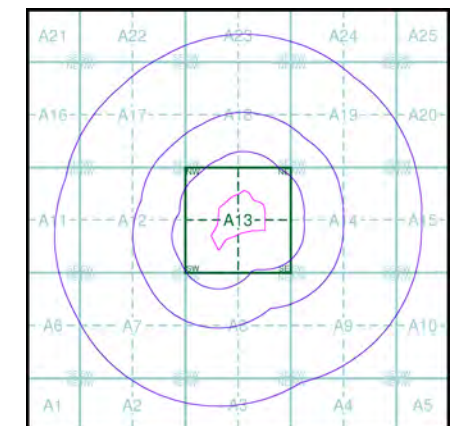

Order Details

Order Number: 92525376_1_1
 Customer Ref: GCE00692
 National Grid Reference: 241370, 60510
 Slice: A
 Site Area (Ha): 7.38
 Search Buffer (m): 1000

Site Details

Certini Bicycle Co, Tamar View Industrial Estate, SALTASH, Cornwall, PL12 6LD

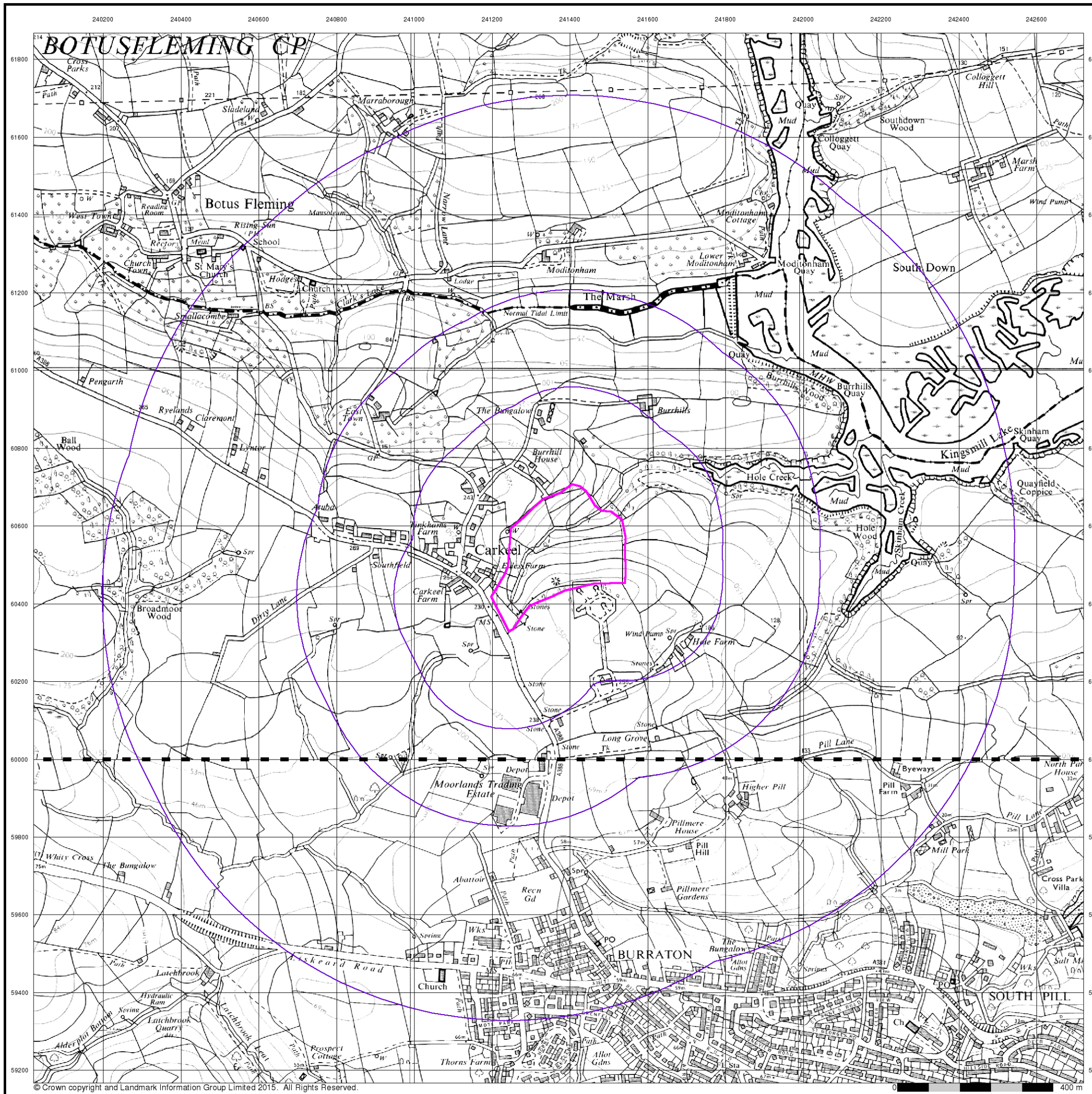

Plymouth

Published 1981

Source map scale - 1:10,000

These maps were produced by the Russian military during the Cold War between 1950 and 1997, and cover 103 towns and cities throughout the U.K. The maps are produced at 1:25,000, 1:10,000 and 1:5,000 scale, and show detailed land use, with colour-coded areas for development, green areas, and non-developed areas. Buildings are coloured black and important building uses (such as hospitals, post offices, factories etc.) are numbered, with a numbered key describing their use.

They were produced by the Russians for the benefit of navigation, as well as strategic military sites and transport hubs, for use if they were to have invaded the U.K. The detailed information provided indicates that the areas were surveyed using land-based personnel, on the ground, in the cities that are mapped.

Map Name(s) and Date(s)

SX46SW	1981
1:10,000	
SX45NW	1981
1:10,000	

Russian Map - Slice A

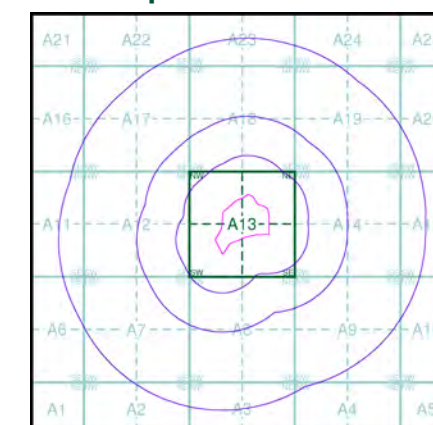

Order Details

Order Number: 92525376_1_1
 Customer Ref: GCE00692
 National Grid Reference: 241370, 60510
 Slice: A
 Site Area (Ha): 7.38
 Search Buffer (m): 1000

Site Details

Certini Bicycle Co, Tamar View Industrial Estate, SALTASH, Cornwall, PL12 6LD

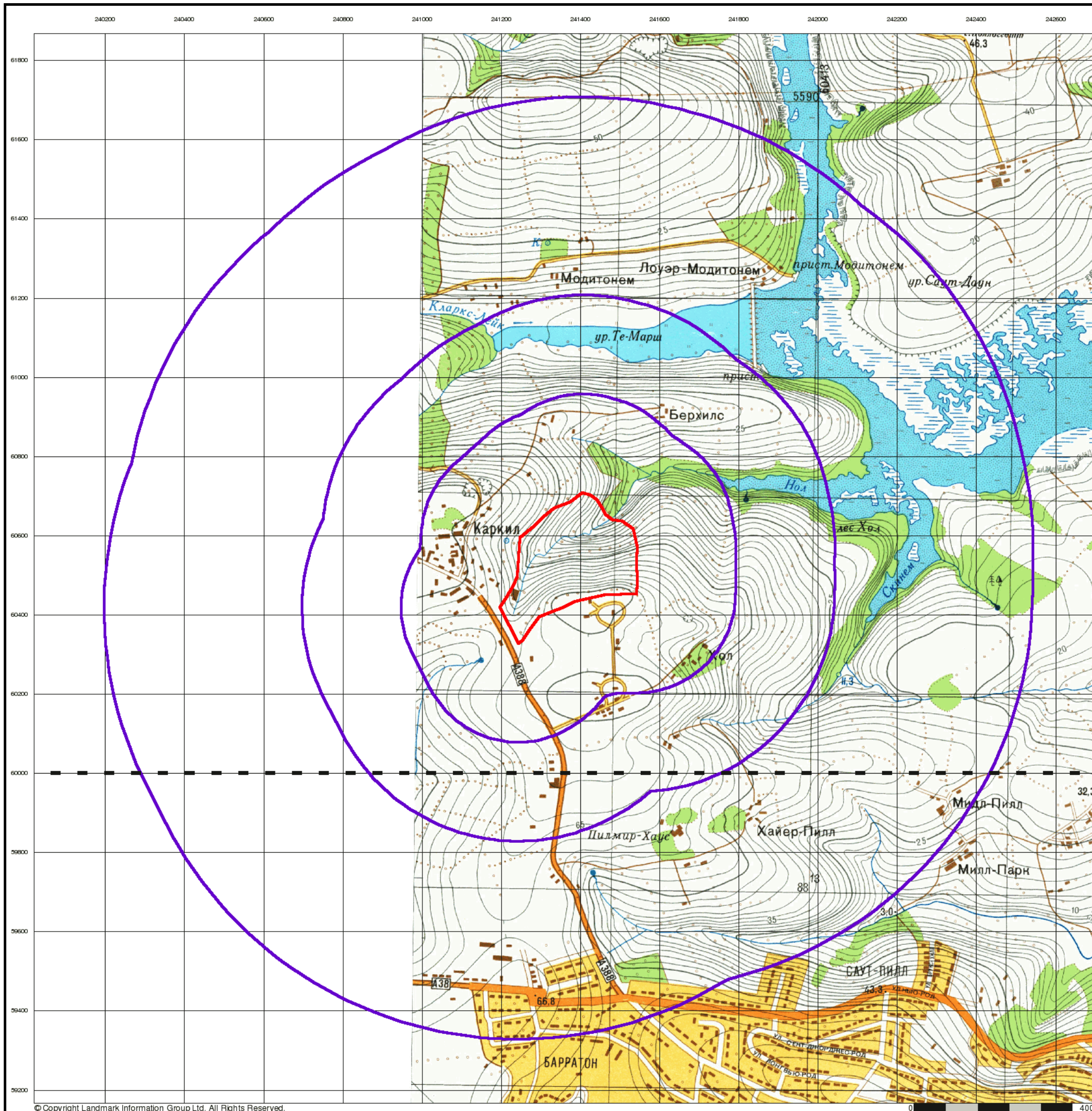

Ordnance Survey Plan

Published 1982 - 1985

Source map scale - 1:10,000

The historical maps shown were reproduced from maps predominantly held at the scale adopted for England, Wales and Scotland in the 1840's. In 1854 the 1:2,500 scale was adopted for mapping urban areas; these maps were used to update the 1:10,560 maps. The published date given therefore is often some years later than the surveyed date. Before 1938, all OS maps were based on the Cassini Projection, with independent surveys of a single county or group of counties, giving rise to significant inaccuracies in outlying areas. In the late 1940's, a Provisional Edition was produced, which updated the 1:10,560 mapping from a number of sources. The maps appear unfinished - with all military camps and other strategic sites removed. These maps were initially overprinted with the National Grid. In 1970, the first 1:10,000 maps were produced using the Transverse Mercator Projection. The revision process continued until recently, with new editions appearing every 10 years or so for urban areas.

Map Name(s) and Date(s)

SX46SW	1982
1:10,000	
SX45NW	1985
1:10,000	

Historical Map - Slice A

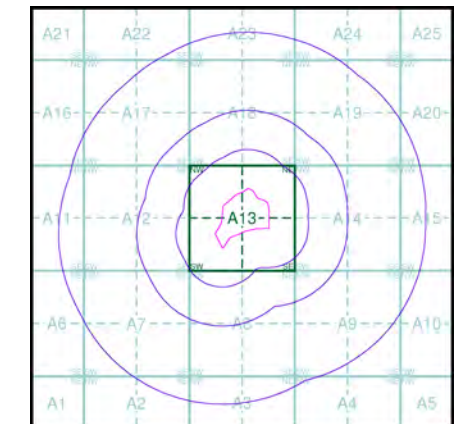

Order Details

Order Number: 92525376_1_1
 Customer Ref: GCE00692
 National Grid Reference: 241370, 60510
 Slice: A
 Site Area (Ha): 7.38
 Search Buffer (m): 1000

Site Details

Certini Bicycle Co, Tamar View Industrial Estate, SALTASH, Cornwall, PL12 6LD

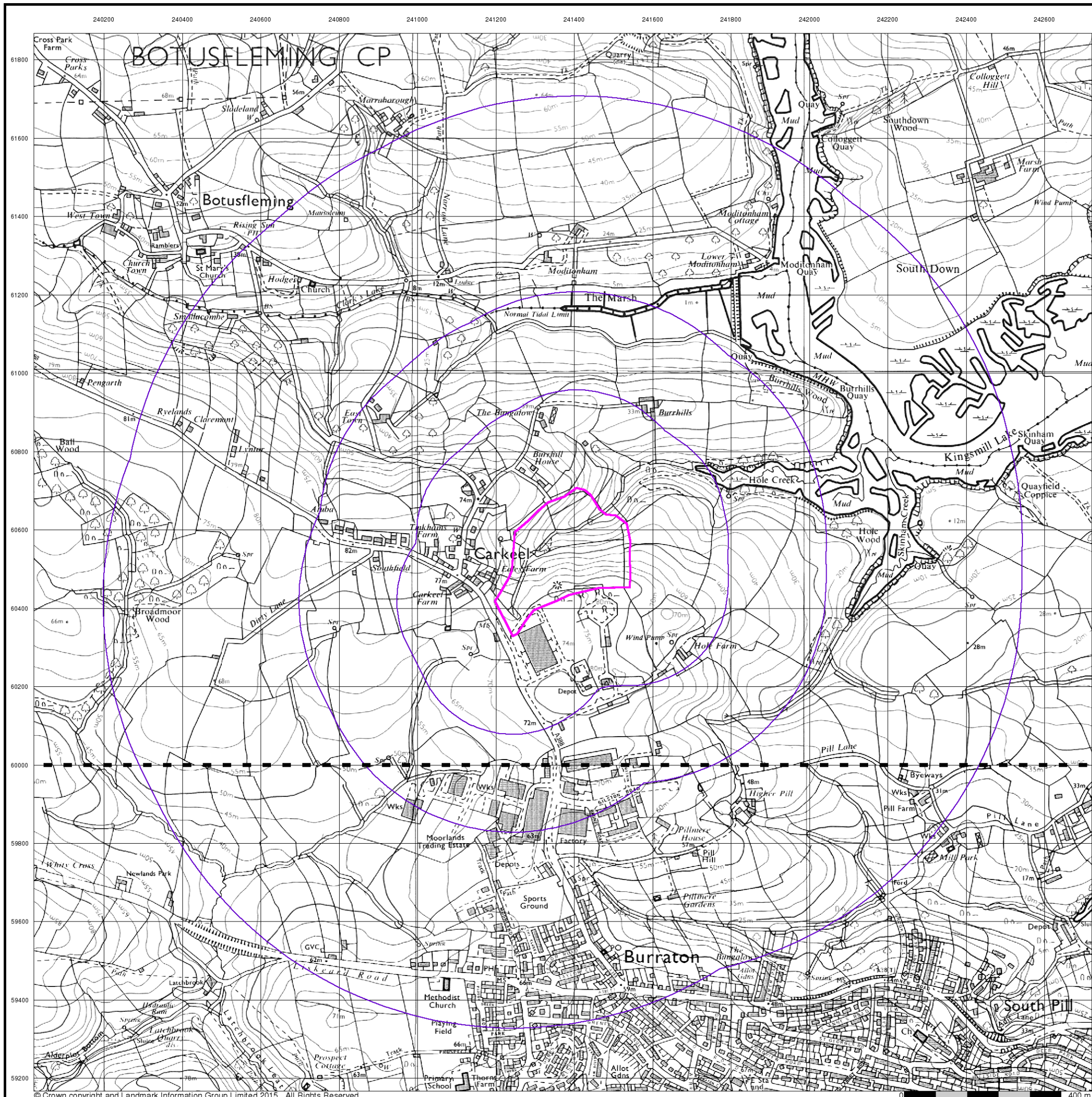

Ordnance Survey Plan

Published 1992 - 1993

Source map scale - 1:10,000

The historical maps shown were reproduced from maps predominantly held at the scale adopted for England, Wales and Scotland in the 1840's. In 1854 the 1:2,500 scale was adopted for mapping urban areas; these maps were used to update the 1:10,560 maps. The published date given therefore is often some years later than the surveyed date. Before 1938, all OS maps were based on the Cassini Projection, with independent surveys of a single county or group of counties, giving rise to significant inaccuracies in outlying areas. In the late 1940's, a Provisional Edition was produced, which updated the 1:10,560 mapping from a number of sources. The maps appear unfinished - with all military camps and other strategic sites removed. These maps were initially overprinted with the National Grid. In 1970, the first 1:10,000 maps were produced using the Transverse Mercator Projection. The revision process continued until recently, with new editions appearing every 10 years or so for urban areas.

Map Name(s) and Date(s)

SX46SW	1992
1:10,000	
SX45NW	1993
1:10,000	

Historical Map - Slice A

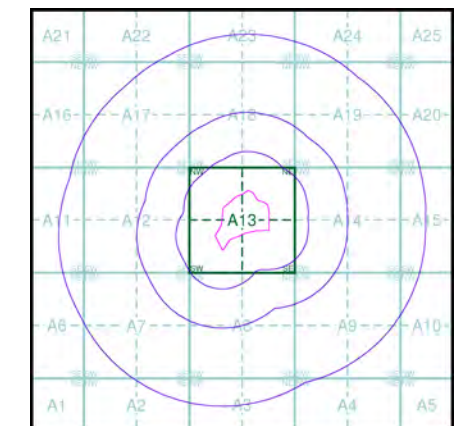

Order Details

Order Number: 92525376_1_1
 Customer Ref: GCE00692
 National Grid Reference: 241370, 60510
 Slice: A
 Site Area (Ha): 7.38
 Search Buffer (m): 1000

Site Details

Certini Bicycle Co, Tamar View Industrial Estate, SALTASH, Cornwall, PL12 6LD

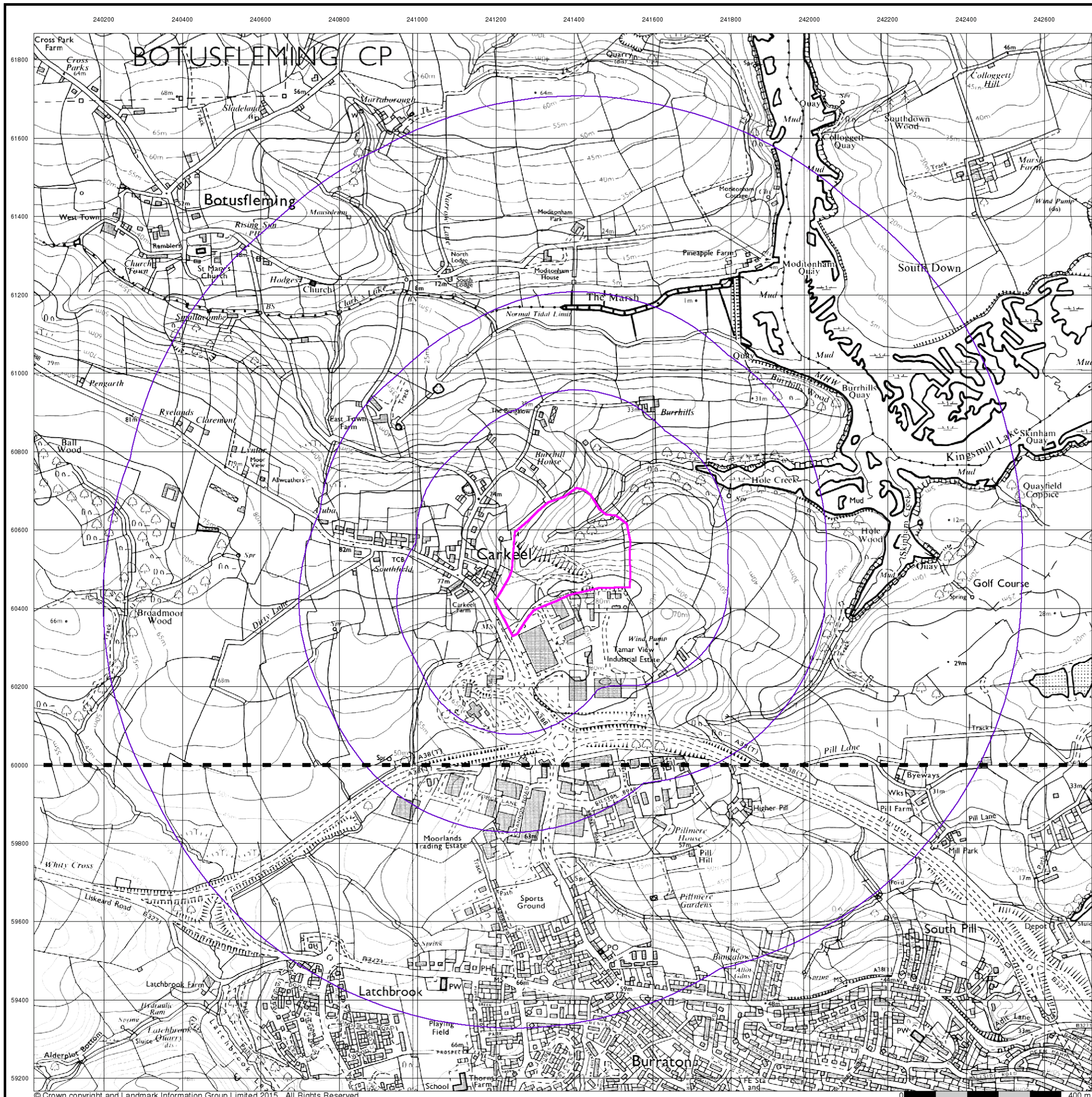

10k Raster Mapping

Published 1999

Source map scale - 1:10,000

The historical maps shown were produced from the Ordnance Survey's 1:10,000 colour raster mapping. These maps are derived from Landplan which replaced the old 1:10,000 maps originally published in 1970. The data is highly detailed showing buildings, fences and field boundaries as well as all roads, tracks and paths. Road names are also included together with the relevant road number and classification. Boundary information depiction includes county, unitary authority, district, civil parish and constituency.

Map Name(s) and Date(s)

SX46SW	1999	1:10,000
SX45NW	1999	1:10,000

Historical Map - Slice A

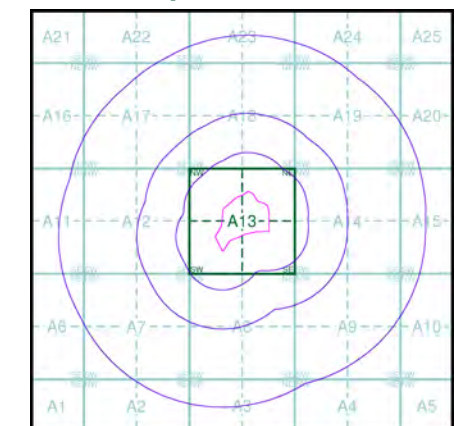

Order Details

Order Number: 92525376_1_1
 Customer Ref: GCE00692
 National Grid Reference: 241370, 60510
 Slice: A
 Site Area (Ha): 7.38
 Search Buffer (m): 1000

Site Details

Certini Bicycle Co, Tamar View Industrial Estate, SALTASH, Cornwall, PL12 6LD

