

Nature and Heritage Conservation

Screening Report: Bespoke Waste

Reference	EPR/KB3609CR/A001
NGR	SP 83515 62092
Buffer (m)	1000
Date report produced	16/09/2022
Number of maps enclosed	3

The nature and heritage conservation sites and/or protected species and habitats identified in the table below must be considered in your application.

Nature and heritage conservation sites

Local Wildlife Sites (LWS)

Ecton Backwater

Ecton Gravel Pits

Screening distance (m)

200

Further Information

[Appropriate Local Record Centre \(LRC\)](#)

[Appropriate Wildlife Trust](#)

Protected Species

Brown/Sea Trout

European eel

European eel migratory route

Bullhead

Spined Loach

European Water Vole

Screening distance (m)

up to 500m

Further Information

[Natural England](#)

[Appropriate Local Record Centre \(LRC\)](#)

[National Biological Network \(NBN\)](#)

Environment Agency. Dial 03708 506 506 for your local Fisheries and Biodiversity team

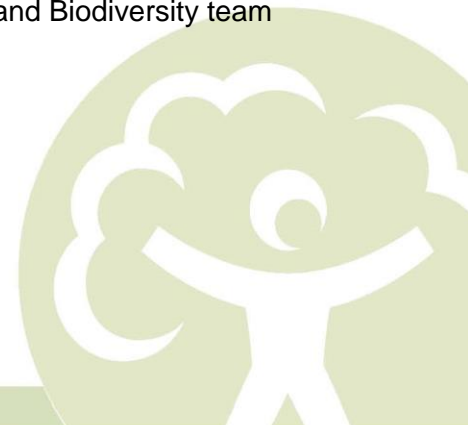

Protected Habitats

Screening distance (m)

Further Information

Deciduous woodland

up to 50m

[Natural England](#)

Coastal and Floodplain
Grazing Marsh

Where protected species are present, a licence may be required from [Natural England](#) to handle the species or undertake the proposed works.

The relevant Local Records Centre must be contacted for information on the features within local wildlife sites. A small administration charge may also be incurred for this service.

Please note we have screened this application for protected and priority sites, habitats and species for which we have information. It is however your responsibility to comply with all environmental and planning legislation, this information does not imply that no other checks or permissions will be required.

Please note the nature and heritage screening we have conducted as part of this report is subject to change as it is based on data we hold at the time it is generated. We cannot guarantee there will be no changes to our screening data between the date of this report and the submission of the permit application, which could result in the return of an application or requesting further information.

Local Wildlife Sites



Legend

 Local Wildlife Sites

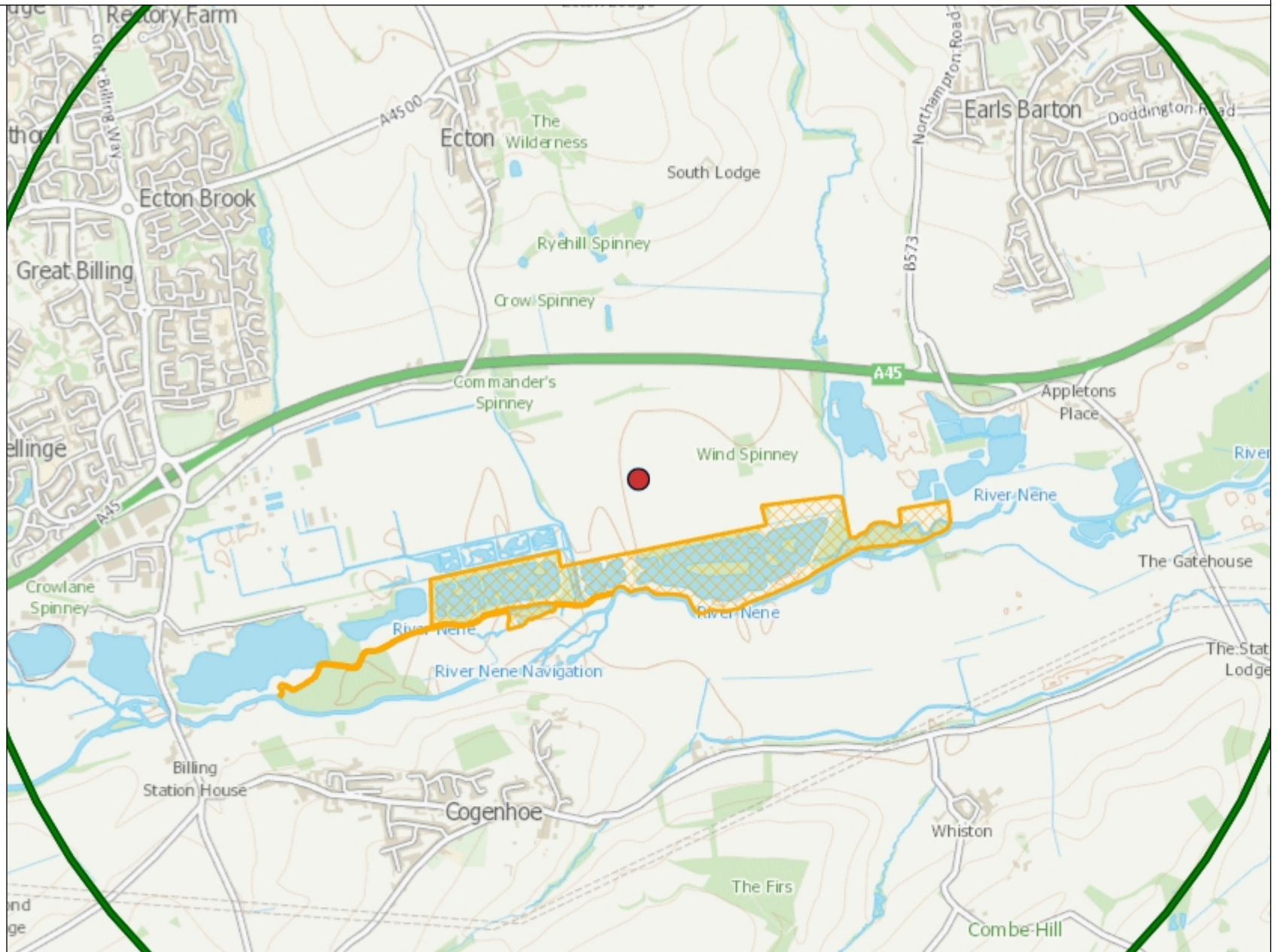

1: 25,000

0 625



Metres



Protected Species

Legend

Protected species screened for Env Permits - complete set

-  Protected species, non fish
-  Protected fish
-  Protected fish migratory route

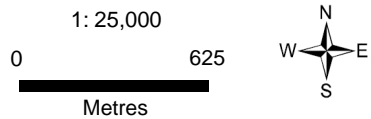
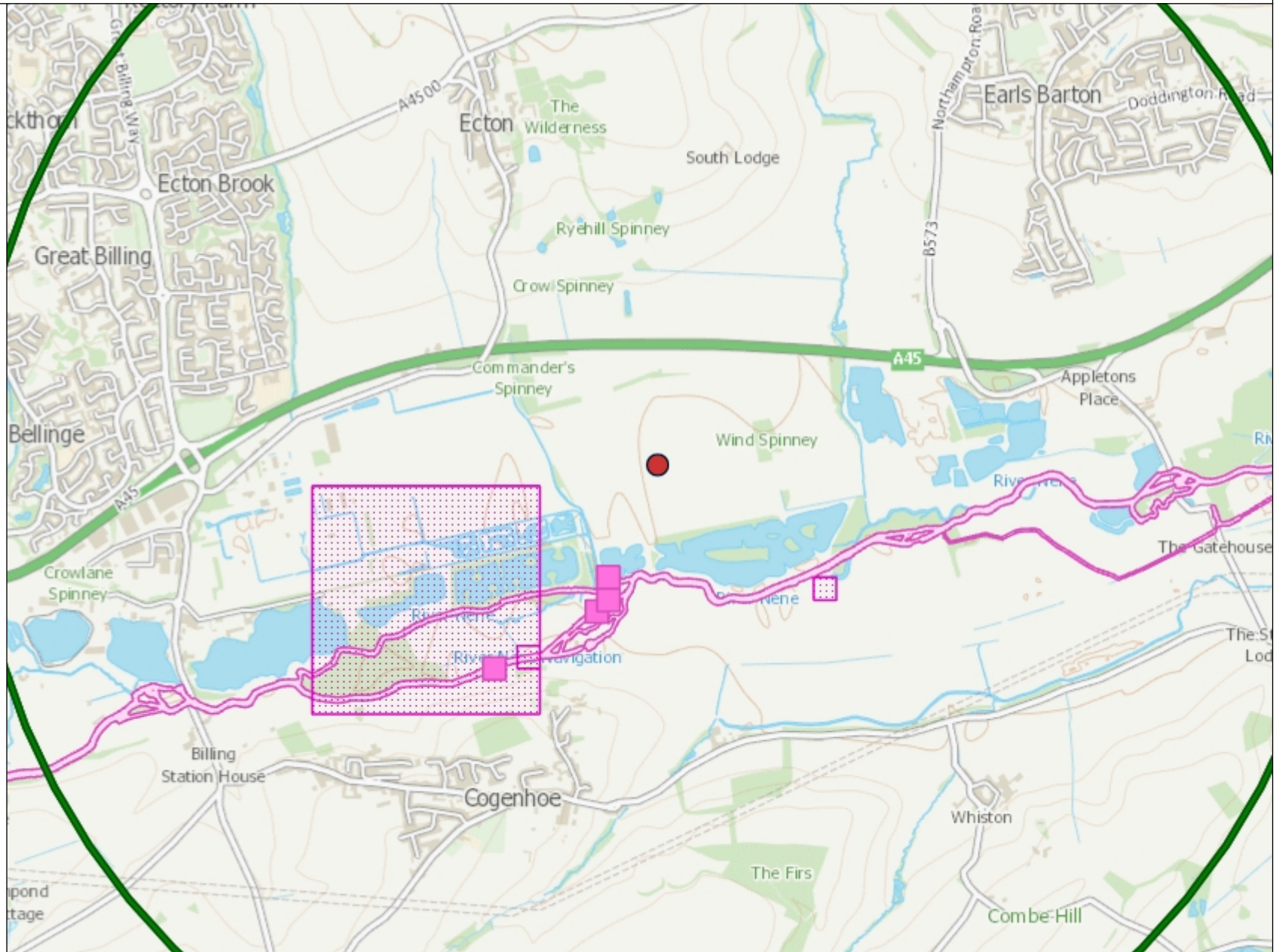

Protected Habitats

Legend

-  Protected Habitats screened for En Permits

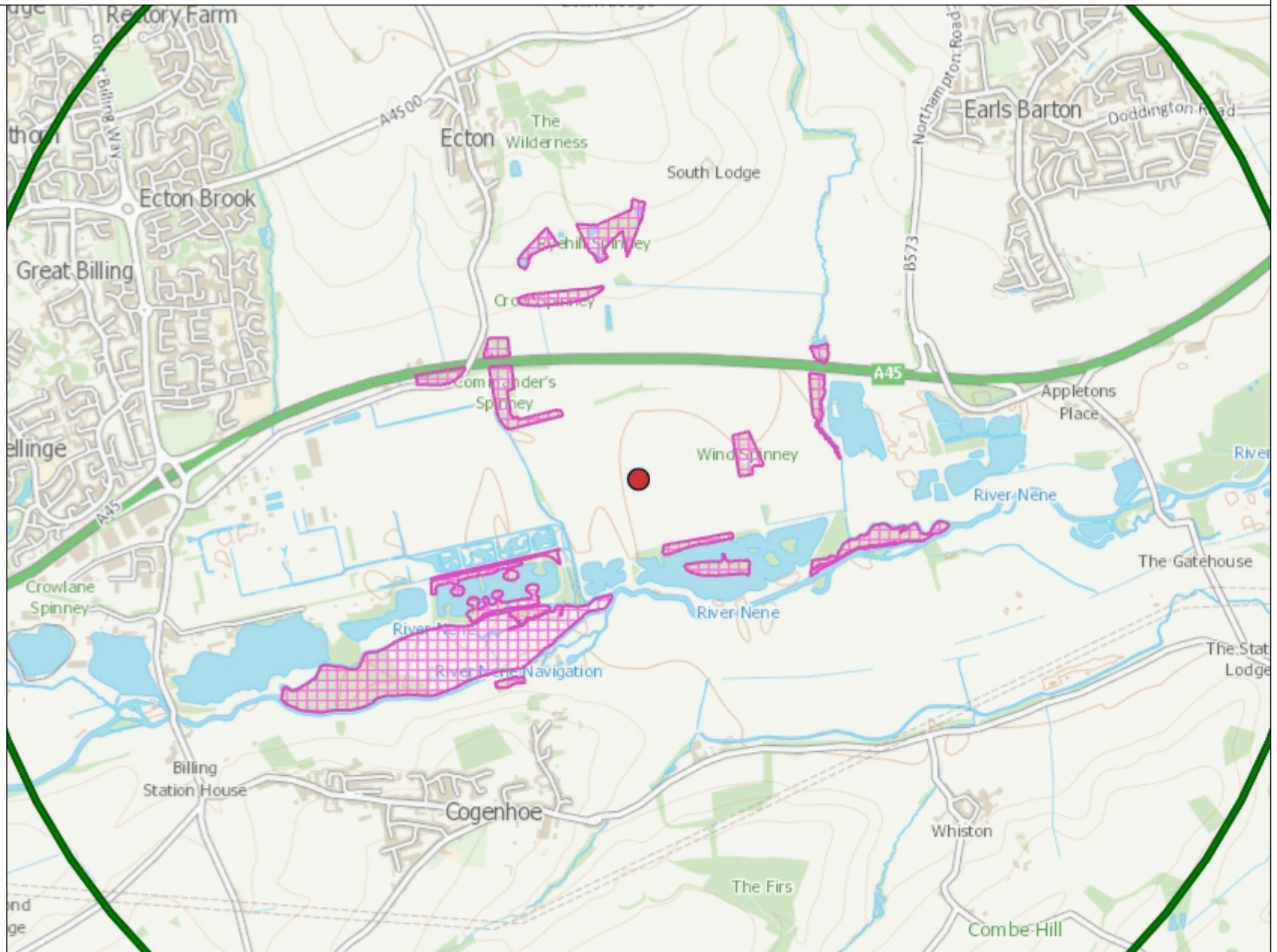

1: 25,000

0 625

Metres

