

**LEGEND**

- Queenborough Wastewater Treatment Works
- 2km Buffer
- 10km Buffer
- Ramsar Sites
- Local Nature Reserve (LNR)
- Special Protection Areas (SPAs)
- Special Areas of Conservation (SACs)
- Site of Special Scientific Interest (SSSI)
- National Nature Reserve (NNR)
- Ancient Woodland
- Areas of Outstanding Natural Beauty (AONB)
- National Park
- Local Wildlife Sites (LWS)

**Data included:**

Statutory Protected Areas and Ancient Woodland from Natural England  
 SNCIs from Local Biodiversity Record Centres

Copyright and other intellectual property rights in this document and all related documents, drawings, etc (including calculations) are invested in Southern Water plc and cannot be used or reproduced for any other purpose than that for which they have been produced without the express permission in writing by Southern Water plc



Southern House  
 Lewes Road  
 Falmer, Brighton  
 East Sussex BN1 9PY  
 Telephone (01273) 606766  
 Fax (01273) 663536

**Project Title**

IED Permit Application  
 [Page 1 of 1]

**Drawing Title**

Environmental Information Map  
 Queenborough Wastewater Treatment Works

Scale 1:125000	Drawn by SG	Date drawn 09/03/21	
Designed by SG	Checked by NC	Sheet size A3	
Project No.790101			Revision A

Based upon the Ordnance Survey map by Southern Water Services Limited by permission of Ordnance Survey on behalf of the Controller of Her Majesty's Stationery Office.  
 Crown copyright Southern Water Services Limited 1000019426



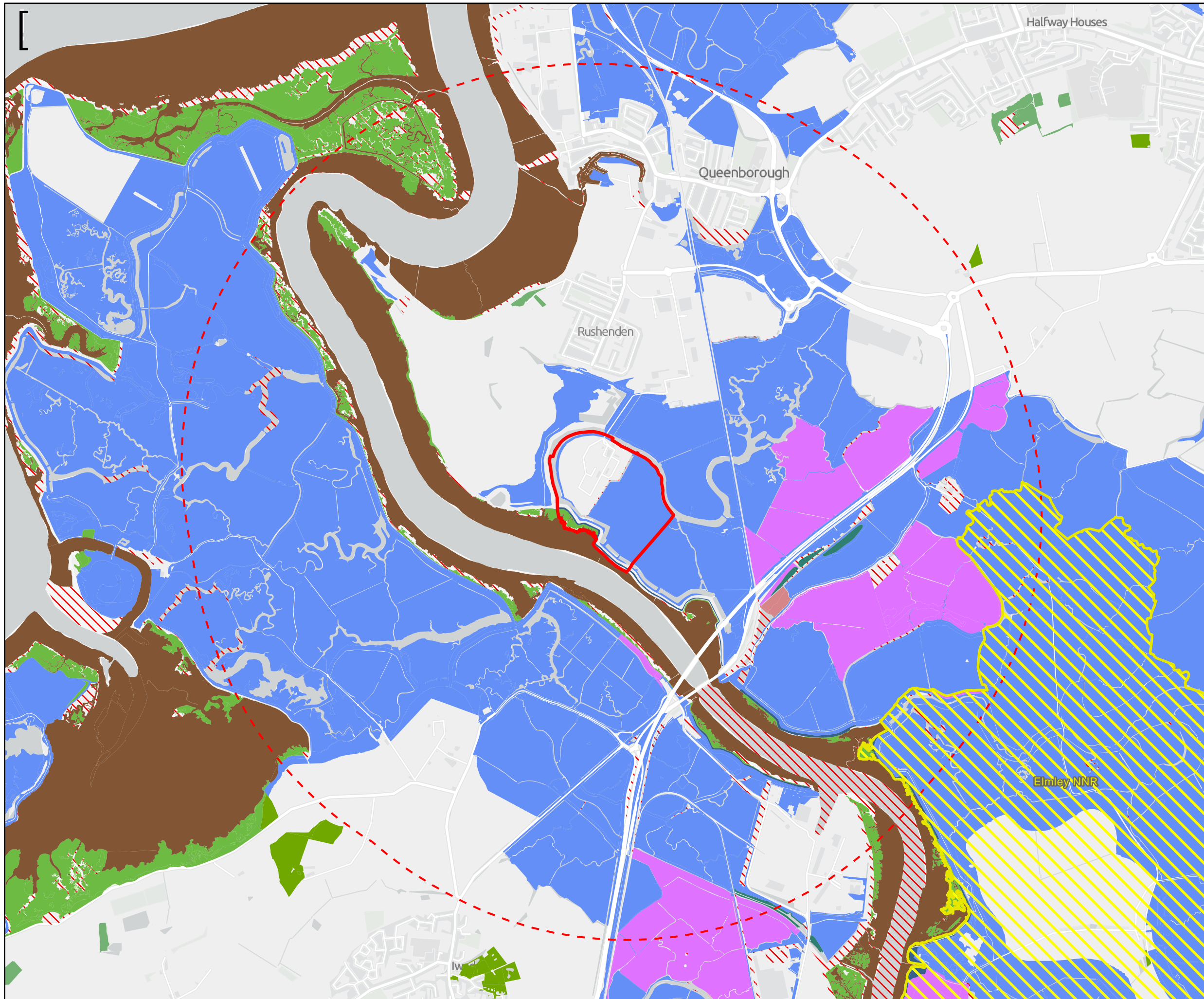

**Key to Symbols**

- Wastewater treatment works site boundary
- Wastewater treatment works site boundary 2km buffer
- National Nature Reserve (NNR)

**Priority Habitats Inventory (Central) (England) © Natural England**

- Coastal and floodplain grazing marsh
- Coastal saltmarsh
- Deciduous woodland
- Good quality semi-improved grassland
- Lowland fens
- Maritime cliff and slope
- Mudflats
- No main habitat but additional habitats present
- Reedbeds
- Traditional orchard

**Notes**

Non-statutory sites: Hampshire Biodiversity Information Centre (HBIC), Kent Medway Biodiversity Record Centre (KMBC), Sussex Biodiversity Record Centre (SBRC), 2020

National Nature Reserves, Local Nature Reserves, Ancient Woodland, Areas of Outstanding Natural Beauty, AONB, Country Parks, Priority Habitats: © Natural England copyright. Contains Ordnance Survey data © Crown copyright and database right 2021.

Basemapping: Contains OS data © Crown Copyright and database right 2020  
Contains data from OS Zoomstack

01	05/05/2021	AB	For Information	ZT	AM
Rev	Date	Drawn	Description	Ch'k'd	App'd

**M M**  
**MOTT MACDONALD**

Victory House,  
Trafalgar Place  
Brighton  
BN1 4FY  
T +44 (0)1273 365000  
W mottmac.com

**Client**

from Southern Water.

**Title**

SWS IED Environmental Permit Application  
Ecology - Priority Habitats and Non-statutory Designated Sites  
Queenborough Wastewater Treatment Works

Designed	S Stone	Check	Zoe Trent
Drawn	A Briggs	Coordination	S Stone
GIS Check	N Critten	Approved	A Manns
Scale at A3	Status	Rev	Security
1:20,000	INF	01	STD

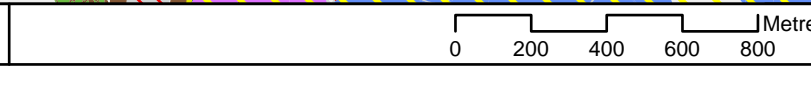

**Drawing Number** 100419175-MMD-00-XX-GIS-Y-0003



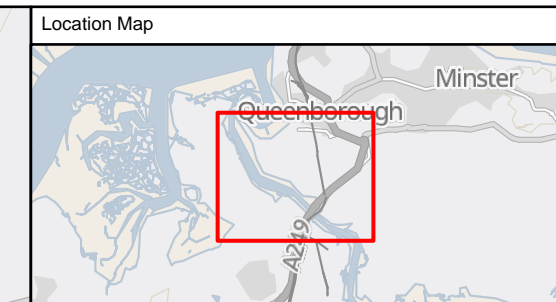
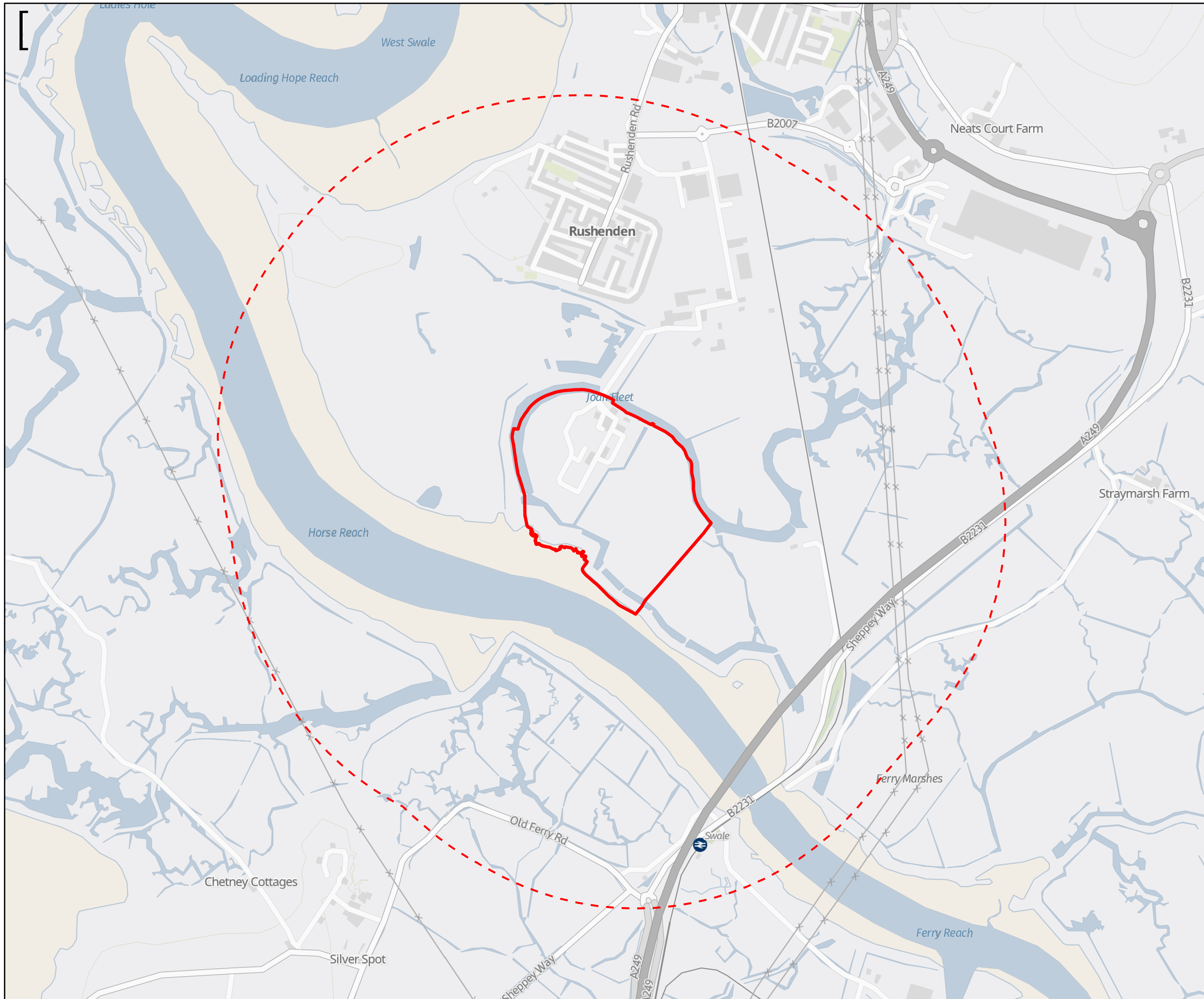

**Key to Symbols**

- Wastewater treatment works site boundary 1km buffer
- Wastewater treatment works site boundary

**Notes**

Listed buildings and scheduled monuments: © Historic England 2020. Contains Ordnance Survey data © Crown copyright and database right 2019. The Historic England GIS Data contained in this material was obtained on 10/05/2020. The most publicly available up to date Historic England GIS Data can be obtained from [HistoricEngland.org.uk](http://HistoricEngland.org.uk).  
 Basemapping: Contains OS data © Crown Copyright and database right 2020. Contains data from OS Zoomstack

Rev	Date	Drawn	Description	Ch'k'd	App'd
01	05/05/2021	AB	For Information	JT	AM

**M** **M**  
**MOTT** **MACDONALD**

Victory House,  
 Trafalgar Place  
 Brighton  
 BN1 4FY  
 T +44 (0)1273 365000  
 W mottmac.com



**Title**

SWS IED Environmental Permit Application  
 Designated Heritage Assets  
 Queenborough Wastewater Treatment Works

Designed	S Stone	Check	J Timothy
Drawn	A Briggs	Coordination	S Stone
GIS Check	N Critten	Approved	A Manns
Scale at A3	Status	Rev	Security
1:12,500	INF	01	STD

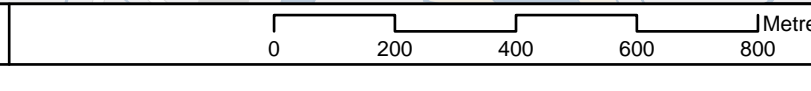

Drawing Number 100419175-MMD-00-XX-GIS-Y-0053

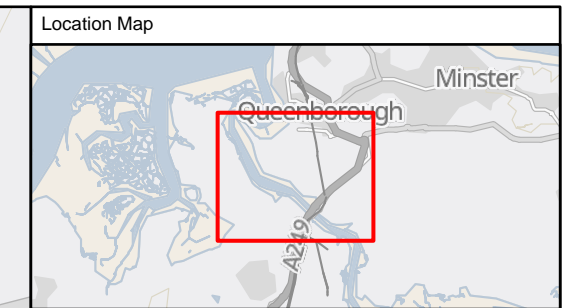
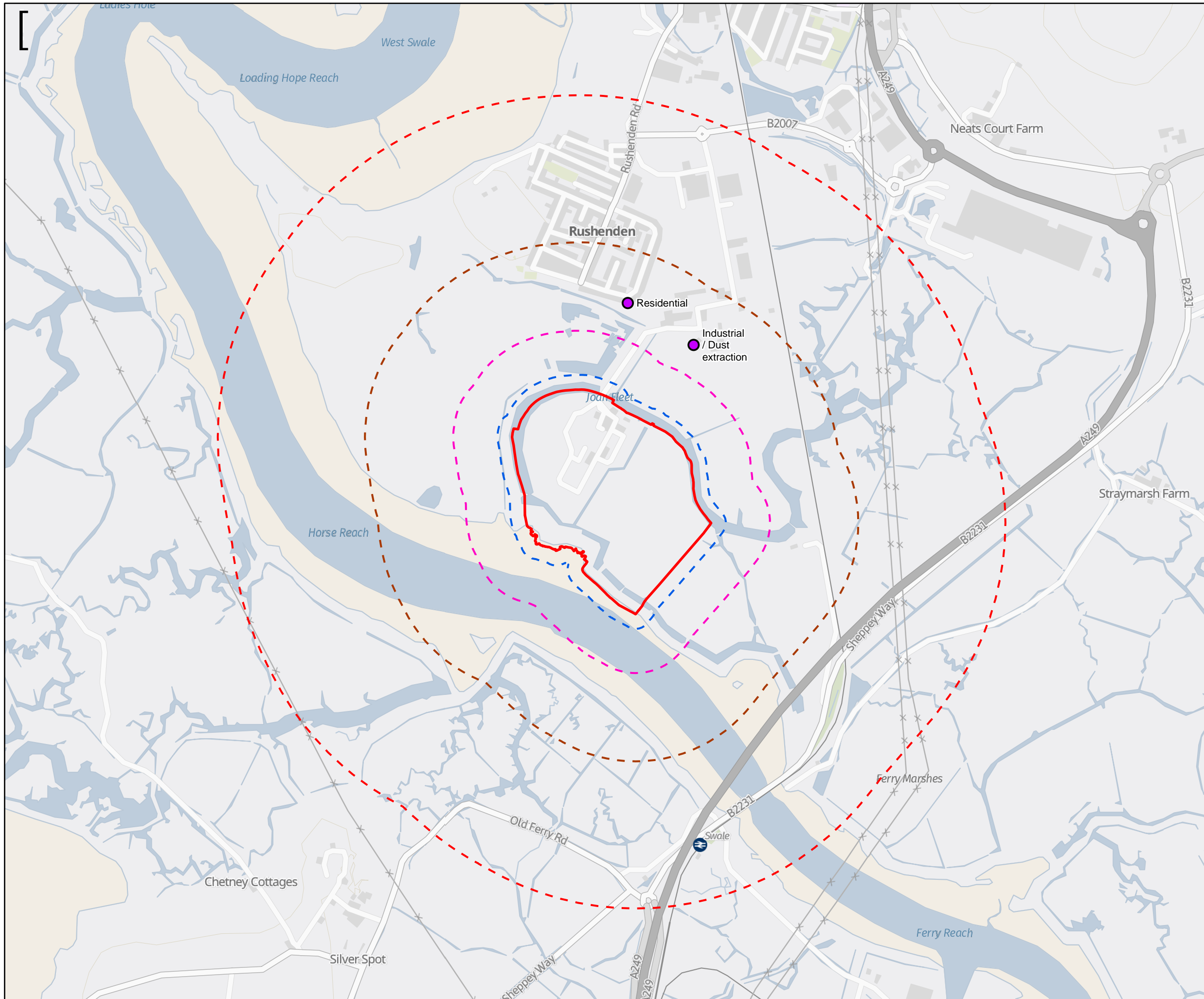

Key to Symbols

- Wastewater treatment works site boundary
- Wastewater treatment works site boundary 50m buffer
- Wastewater treatment works site boundary 200m buffer
- Wastewater treatment works site boundary 500m buffer
- Wastewater treatment works site boundary 1km buffer
- Human receptor

Notes

Contains OS data © Crown Copyright and database right 2020  
 Contains data from OS Zoomstack  
 Human receptor: Mott MacDonald, 2020

Rev	Date	Drawn	Description	Ch'kd	App'd
01	05/05/2021	AB	For Information	JB	AM

**M** **M**  
**MOTT** **MACDONALD**

Victory House,  
 Trafalgar Place  
 Brighton  
 BN1 4FY  
 T +44 (0)1273 365000  
 W mottmac.com

Client

Title

SWS IED Environmental Permit Application  
 Human Receptors  
 Queenborough Wastewater Treatment Works

Designed	S Stone	Check	J Burnell
Drawn	A Briggs	Coordination	S Stone
GIS Check	N Critten	Approved	A Manns
Scale at A3	Status	Rev	Security
1:12,500	INF	01	STD

Drawing Number 100419175-MMD-00-XX-GIS-Y-0103

© Mott MacDonald Ltd.  
 This document is issued for the party which commissioned it and for specific purposes connected with the captioned project only. It should not be relied upon by any other party or used for any other purpose.  
 We accept no responsibility for the consequences of this document being relied upon by any other party, or being used for any other purpose, or containing any error or omission which is due to an error or omission in data supplied to us by other parties.

C:\Users\bri86955\Mott MacDonald\SWS EMA - Lot 8 - EIA - 001\_GIS03\_Map\_composition\SWS\_EMA\_Pro\SWS\_EMA\_Pro.aprx\Inception\_Report\_HumanReceptors

