

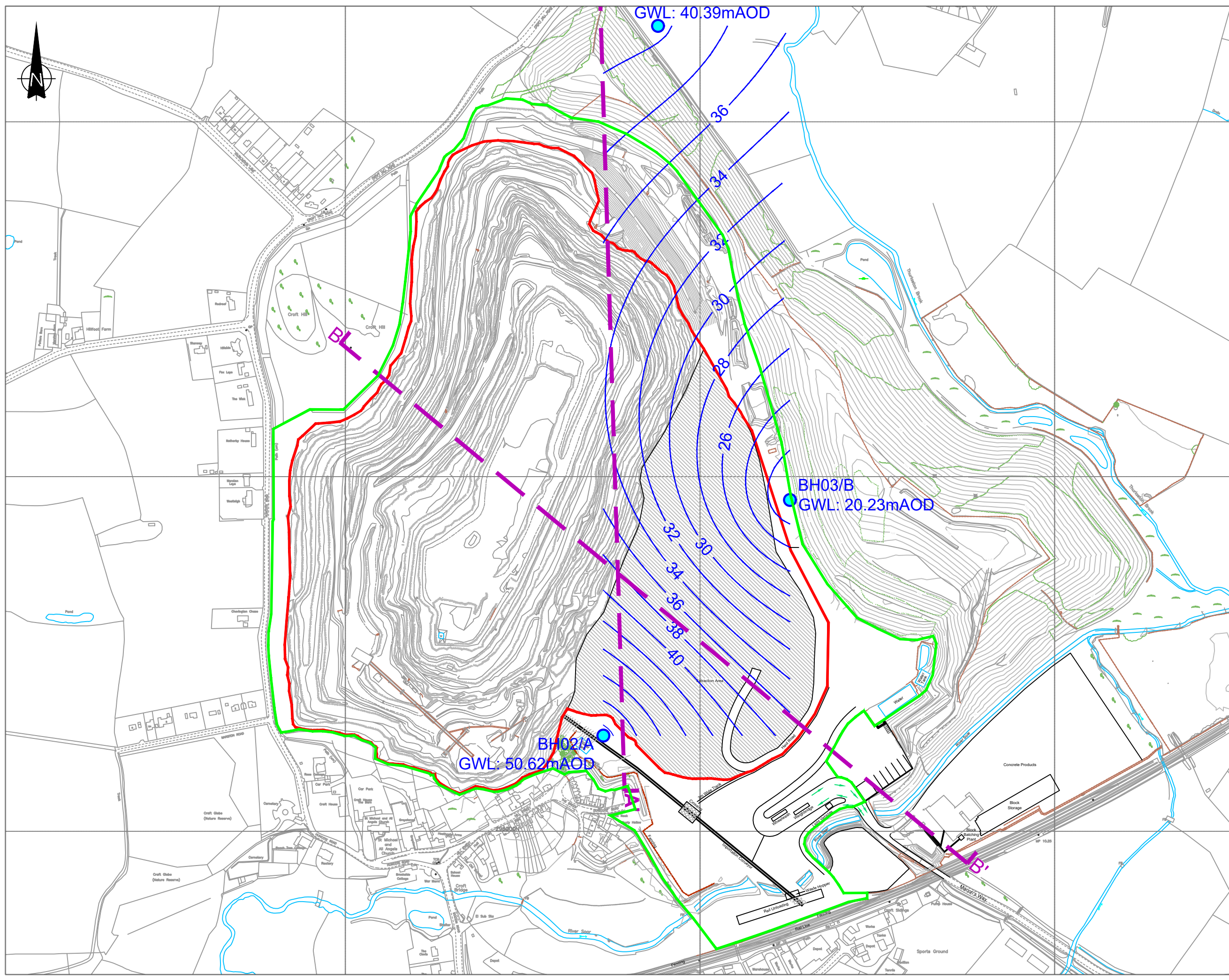

THIS INFORMATION IS CONFIDENTIAL AND THE PROPERTY OF SIRIUS. IT IS RELEASED ON CONDITION THAT NONE OF THE INFORMATION SHALL BE DISCLOSED TO ANY THIRD PARTY OR REPRODUCED IN WHOLE OR PART WITHOUT THE PRIOR CONSENT IN WRITING OF SIRIUS.

- KEY**
- Environmental Permit Boundary
 - Extent of Permanent Waste Deposits
 - Mercia Mudstone Groundwater Levels (mAOD)
 - Mercia Mudstone Groundwater Monitoring Boreholes
 - - - Hydrogeological Cross Section Route



REV	DESCRIPTION	DATE	BY

CLIENT

Office Suite 2, The Beacon Centre for Enterprise, Dafin, Llanelli, SA14 8LQ. 01554 780 544

JOB TITLE
CROFT QUARRY ENVIRONMENTAL PERMIT VARIATION APPLICATION

DRAWING TITLE
LOCAL HYDROGEOLOGY AND HYDROGEOLOGICAL CONCEPTUAL SITE MODEL

DRAWN	DATE	APPROVED	DATE
D.R	05/05/2024	D.T	05/05/2024

SCALE	SHEET	DRAWING NUMBER	REVISION
1:5,000	A3L	AI1009/14/10	0