

UK PROTECTIVE MARKING:
NOT PROTECTIVELY MARKED

Reproduced from Ordnance Survey map with the permission of Ordnance Survey on behalf of the controller of Her Majesty's Stationery Office © Crown copyright (2018). All Rights reserved. NNB GenCo Licence: 0100060408

DRAWING GRID / COORDINATE SYSTEM:
SITE LOCAL GRID NATIONAL GRID OSGB36
OTHER GRID (To be defined in the contract project plan)

CONTRACT PROJECT PLAN DOC. REF. No: X

NOTES:

1. ALL CO-ORDINATES ARE IN METRES AND ARE BASED ON THE NATIONAL GRID.

- KEY**
- SIZEWELL A POWER STATION DECOMMISSIONING SITE
 - SIZEWELL B POWER STATION OPERATIONAL SITE
 - SIZEWELL C POWER STATION OPERATIONAL SITE
 - DIESEL GENERATOR INSTALLATION BOUNDARY
 - SIZEWELL B POWER STATION RELOCATED FACILITIES
 - SZC DEVELOPMENT BOUNDARY

SZC CENTRE OS NGR: TM 47270 64145

REV.	DATE	PREPARED BY	CHECKED BY	STATUS	ISSUED FOR INFORMATION	REASONS FOR REVISION	APPROVED BY
01	15.07.19	SB	MB	S2			

NUCL/REP/EPR/UKX		BUILDING		
SZC (doc: SZ)		NA		
0	1	2	9	SYSTEM
X				000

CONTRACTOR COMPANY TRADE NAME : NA	
CONTRACTOR REF. No. NA	
CONTRACT NUMBER : NA	
CONTRACTOR WBS CODE : NA	QRA RELATED Yes <input checked="" type="checkbox"/> No <input type="checkbox"/>
APPLICABILITY: 1: Document related to Unit 1 2: Document related to Unit 2 9: Document that applies to buildings/systems common to Unit 1 & 2 0: Documents that relate exclusively to buildings or systems that are common to the whole site (e.g. parking, ancillary buildings...)	

SCALE: 1:2500@A0
SIZE: A0
PAGE: 1/1

DESCRIPTION: **SIZEWELL C - FIGURE 1**
COMBUSTION ACTIVITY ENVIRONMENTAL PERMIT - LOCATION OF SITE IN RELATION TO SZA & SZB POWER STATIONS

DOCUMENT REFERENCE No.					
SZC	SZ0100	XX	000	DRW	100052
Project	Contract No. / Orig. Co	Asset / Zone	System / Building	Doc. type	Chrono No.

DOCUMENT SUB -TYPE	EDF CLASSIFICATION CODE
PERMANENT SITE PLAN	NA
SUBCONTRACTOR COMPANY TRADE NAME	SUBCONTRACTOR DOCUMENT REF. No
ZB	NA

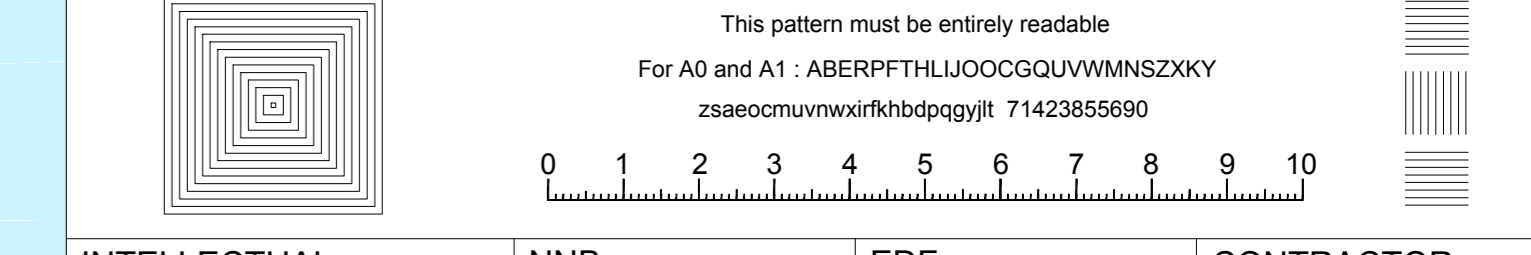

INTELLECTUAL PROPERTY OWNERSHIP:	NNB: OWNERSHIP	EDF: NA	CONTRACTOR: NA
UK PROTECTIVE MARKING: NOT PROTECTIVELY MARKED			

UK PROTECTIVE MARKING:
NOT PROTECTIVELY MARKED

Reproduced from Ordnance Survey map with the permission of Ordnance Survey on behalf of the controller of Her Majesty's Stationery Office © Crown copyright (2018). All Rights reserved. NNB GenCo Licence: 0100060408

DRAWING GRID / COORDINATE SYSTEM:
 SITE LOCAL GRID NATIONAL GRID OSGB36
 OTHER GRID (To be defined in the contract project plan)

CONTRACT PROJECT PLAN DOC. REF. No: X

NOTES:

1. ALL CO-ORDINATES ARE IN METRES AND ARE BASED ON THE NATIONAL GRID.

KEY

 INSTALLATION BOUNDARY

POINT SOURCE EMISSIONS TO AIR & GRID REFERENCE:

A1 647224, 264307
 A2 647243, 264307
 A3 647259, 264307
 A4 647224, 264133
 A5 647243, 264132
 A6 647259, 264132
 A7 647224, 264075
 A8 647243, 264074
 A9 647259, 264074
 A10 647224, 263901
 A11 647243, 263900
 A12 647259, 263900

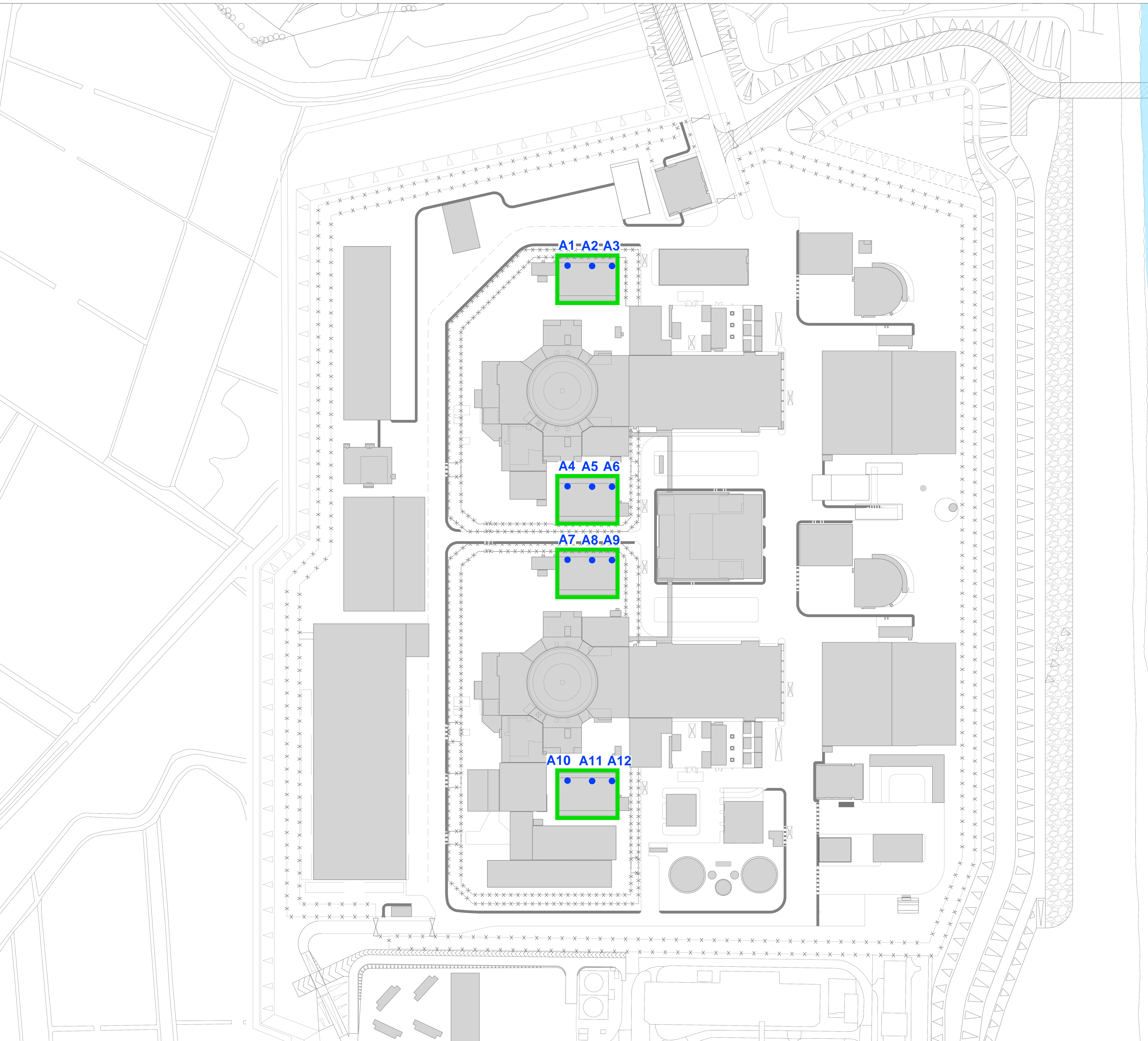

REV.	DATE	PREPARED BY	CHECKED BY	STATUS	ISSUED FOR INFORMATION	REASONS FOR REVISION	APPROVED BY
D1	15.07.19	SB	MB	S2			

NNB GenCo (SZC) LTD.		1st partner EDF	2nd partner NNB
CONTRACTOR COMPANY TRADE NAME : NA			
CONTRACTOR REF. No. NA			
CONTRACT NUMBER : NA			
CONTRACTOR WBS CODE : NA		QRA RELATED	Yes <input checked="" type="checkbox"/> No <input type="checkbox"/>
APPLICABILITY: 1: Document related to Unit 1 2: Document related to Unit 2 9: Document that applies to buildings/systems common to Unit 1 & 2 0: Documents that relate exclusively to buildings or systems that are common to the whole site (e.g. parking, ancillary buildings...)		NUCS/REP/EPR/UKX SZC (doc: SZ) 0 1 2 9 X	BUILDING NA SYSTEM 000

SCALE: 1:1000@A0
 SIZE: A0
 PAGE: 1/1

DESCRIPTION: **SIZEWELL C - FIGURE 2**
COMBUSTION ACTIVITY ENVIRONMENTAL PERMIT - INSTALLATION BOUNDARY & POINT SOURCE EMISSIONS TO AIR

DOCUMENT REFERENCE No.

SZC	SZ0100	XX	000	DRW	100051
Project	Contract No. / Orig. Co	Asset / Zone	System / Building	Doc. type	Chrono No.

DOCUMENT SUB -TYPE PERMANENT SITE PLAN	EDF CLASSIFICATION CODE NA
SUBCONTRACTOR COMPANY TRADE NAME NA	SUBCONTRACTOR DOCUMENT REF. No NA

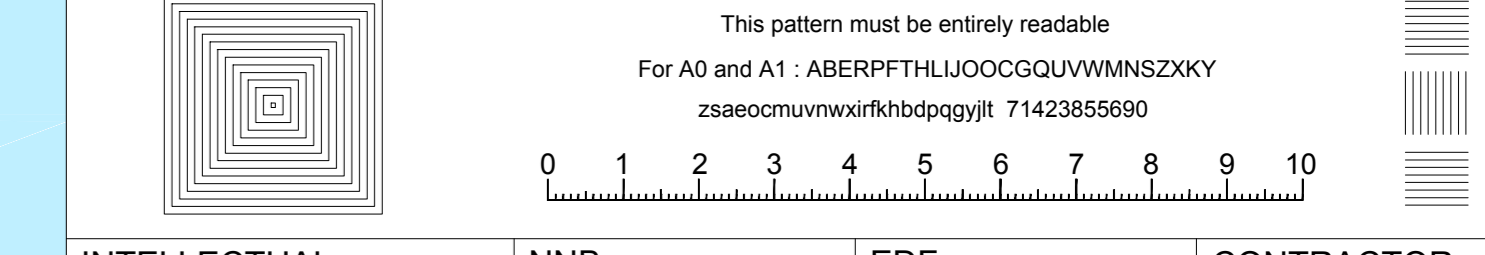

INTELLECTUAL PROPERTY OWNERSHIP: NNB: OWNERSHIP EDF: NA CONTRACTOR: NA

UK PROTECTIVE MARKING:
NOT PROTECTIVELY MARKED

NOTES:

1. ALL CO-ORDINATES ARE IN METRES AND ARE BASED ON THE NATIONAL GRID.

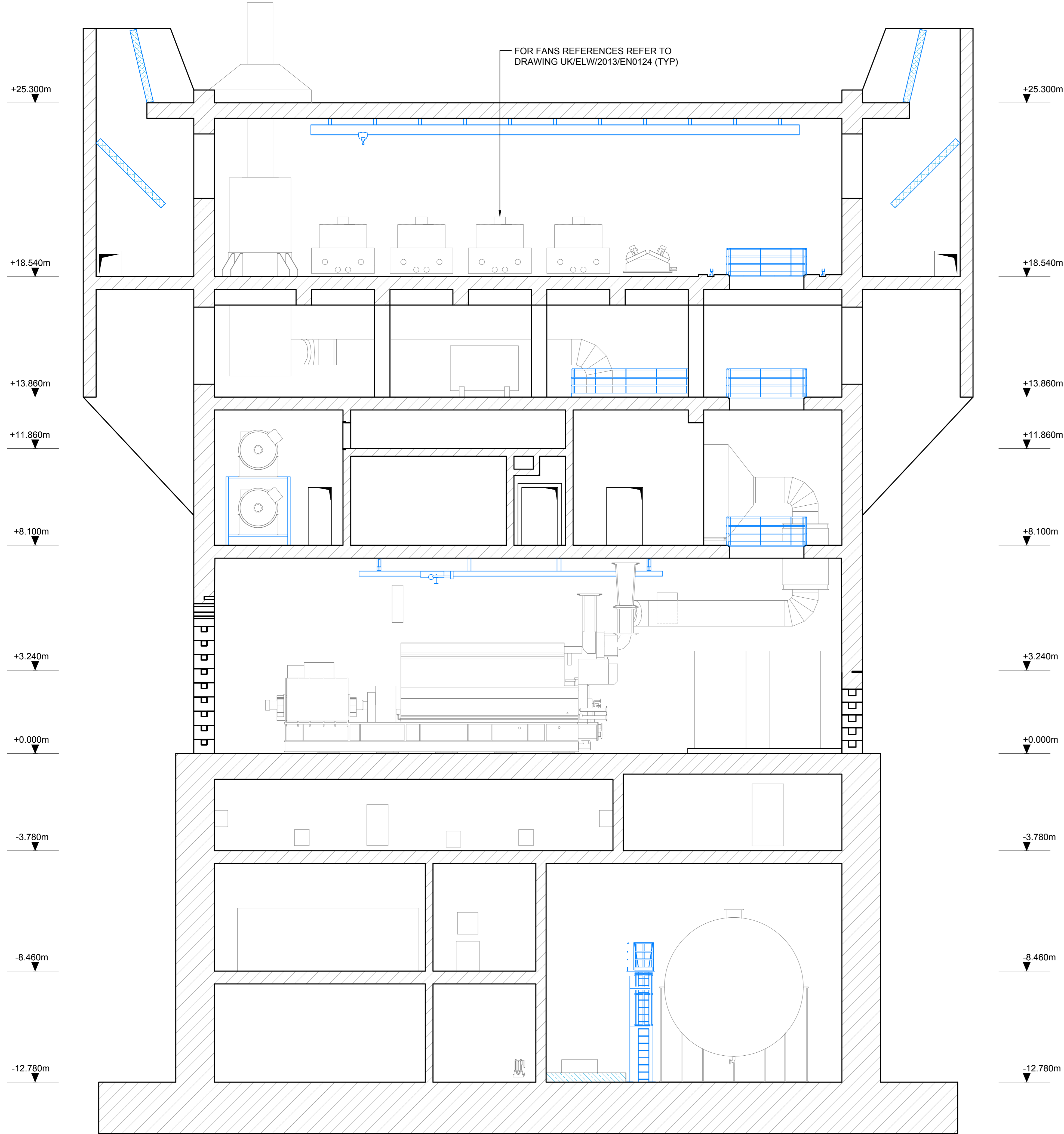

TYPICAL CROSS SECTION

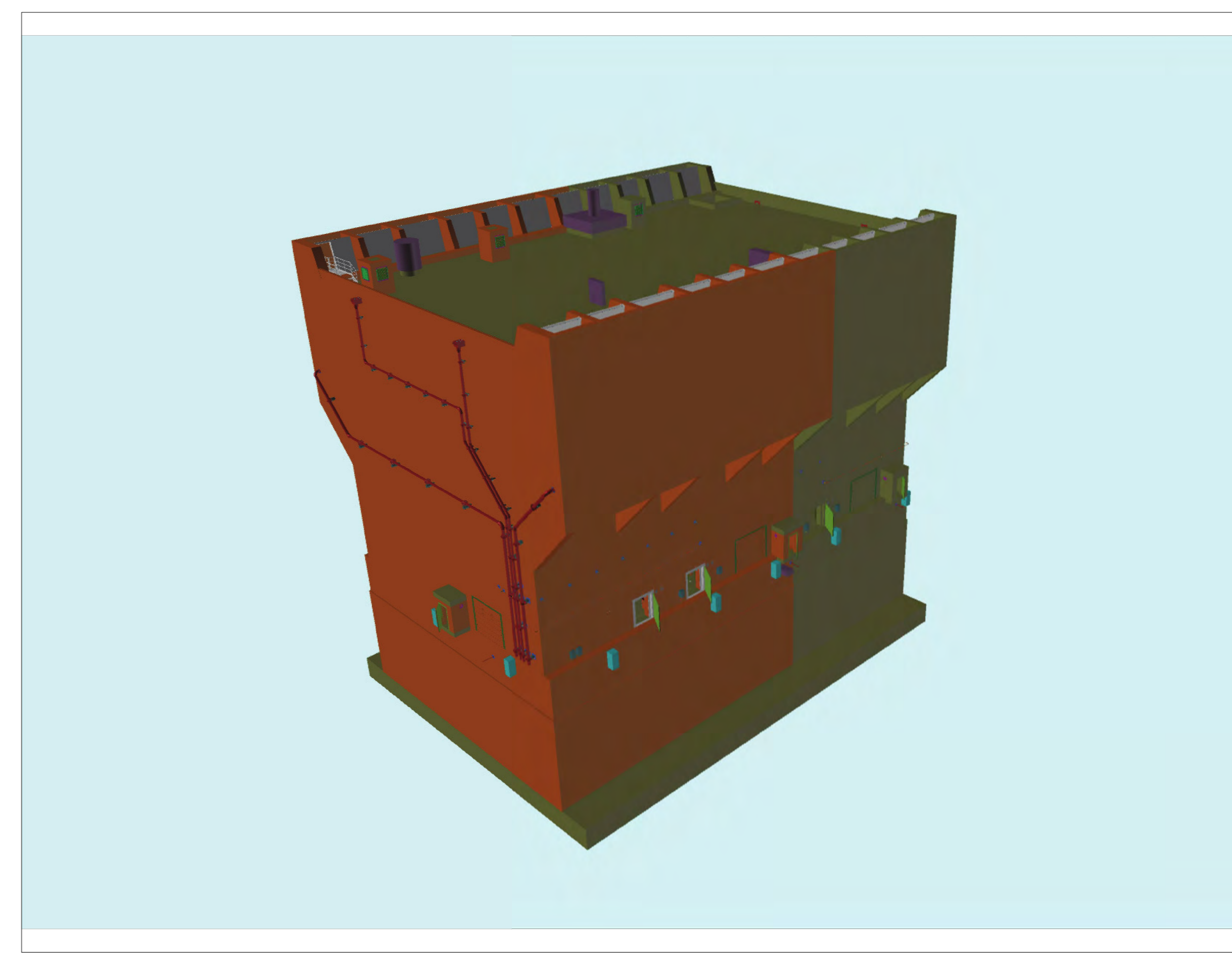

VIEW OF DIESEL BUILDING HDA/HDB/HDC/HDD

REV.	DATE	PREPARED BY	CHECKED BY	STATUS	ISSUED FOR INFORMATION	REASONS FOR REVISION	APPROVED BY
01	15.07.19	SB	MB	SZ	ISSUED FOR INFORMATION		

Contractor Company Trade Name: NA													
Contractor Ref. No.: NA													
Contract Number: NA													
Contractor WBS Code: NA	ORA RELATED: Yes <input checked="" type="checkbox"/> No <input type="checkbox"/>												
APPLICABILITY: 1: Document related to Unit 1 2: Document related to Unit 2 9: Document that applies to buildings/systems common to Unit 1 & 2 0: Documents that relate exclusively to buildings or systems that are common to the whole site (e.g. parking, ancillary buildings...)	<table border="1"> <tr> <td>NUCL/REP/EPR/UKX</td> <td colspan="3">SZC (doc. SZ)</td> </tr> <tr> <td>0</td> <td>1</td> <td>2</td> <td>9</td> </tr> <tr> <td>X</td> <td></td> <td></td> <td></td> </tr> </table>	NUCL/REP/EPR/UKX	SZC (doc. SZ)			0	1	2	9	X			
NUCL/REP/EPR/UKX	SZC (doc. SZ)												
0	1	2	9										
X													
BUILDING: NA													
SYSTEM: 000													

SCALE: 1:2500@A0	DESCRIPTION:
SIZE: A0	SIZEWELL C
PAGE: 1/1	FIGURE 3
	DIESEL GENERATOR BUILDINGS

DOCUMENT REFERENCE No.					
SZC	SZ0100	XX	000	DRW	100053
Project	Contract No. / Orig. Co	Asset / Zone	System / Building	Doc. type	Chrono No.

DOCUMENT SUB -TYPE: PERMANENT SITE PLAN	EDF CLASSIFICATION CODE: NA
SUBCONTRACTOR COMPANY TRADE NAME: ZB	SUBCONTRACTOR DOCUMENT REF. No: NA

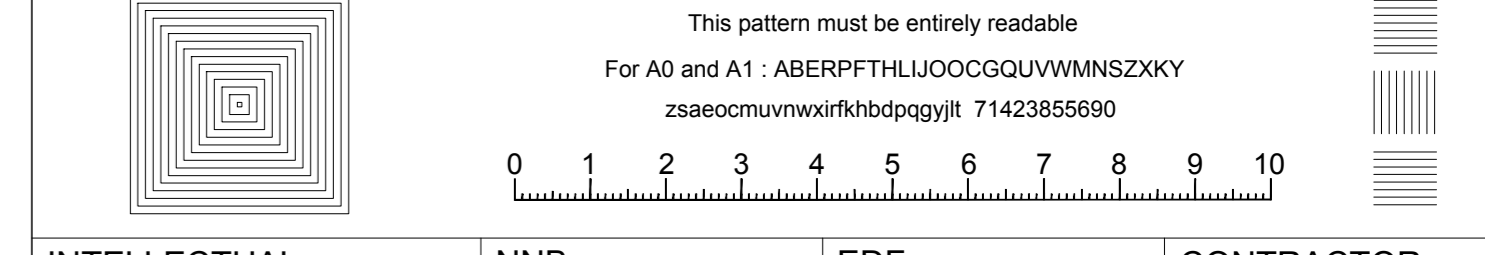

INTELLECTUAL PROPERTY OWNERSHIP: NOT PROTECTIVELY MARKED	NNB: OWNERSHIP: NA	EDF: OWNERSHIP: NA	CONTRACTOR: OWNERSHIP: NA
---	---------------------------	---------------------------	----------------------------------

UK PROTECTIVE MARKING:
NOT PROTECTIVELY MARKED

Reproduced from Ordnance Survey map with the permission of Ordnance Survey on behalf of the controller of Her Majesty's Stationery Office © Crown copyright (2018). All Rights reserved. NNB GenCo Licence: 0100060408

DRAWING GRID / COORDINATE SYSTEM:

SITE LOCAL GRID NATIONAL GRID OSGB36
OTHER GRID (To be defined in the contract project plan)

CONTRACT PROJECT PLAN DOC. REF. No: X

NOTES:

- 1. ALL CO-ORDINATES ARE IN METRES AND ARE BASED ON THE NATIONAL GRID.

■ Installation Boundary

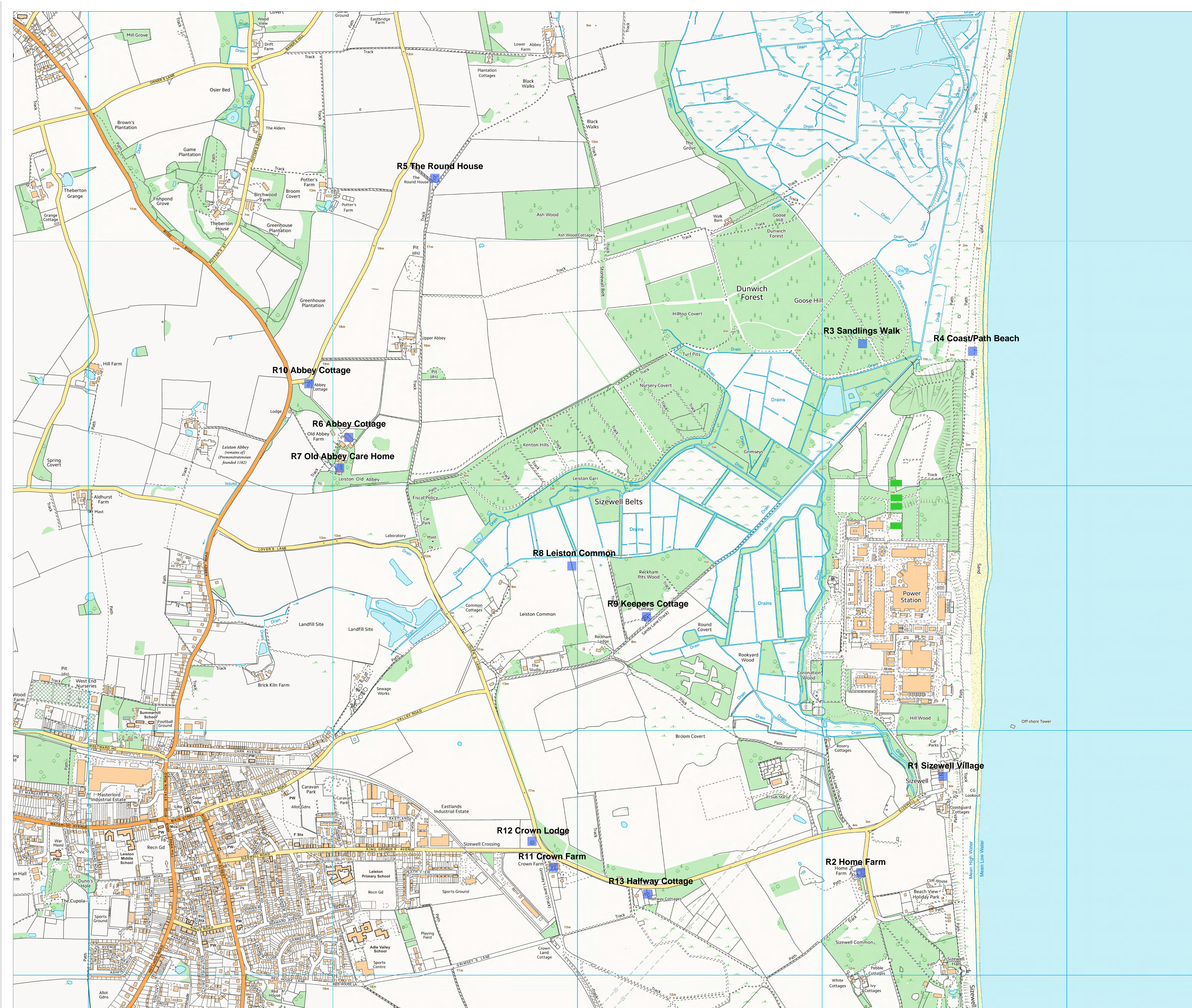

REV.	DATE	PREPARED BY	CHECKED BY	STATUS	ISSUED FOR INFORMATION	REASONS FOR REVISION	APPROVED BY
01	15.07.19	SB	MB	S2			

REASON FOR REVISION		1st partner	2nd partner
NNUC/REP/EPR/UKX SZC (doc: SZ)		EDF	NNB

CONTRACTOR COMPANY TRADE NAME : NA

CONTRACTOR REF. No. NA

CONTRACT NUMBER : NA

CONTRACTOR WBS CODE : NA

ORA RELATED Yes No

APPLICABILITY:
1: Document related to Unit 1
2: Document related to Unit 2
9: Document that applies to buildings/systems common to Unit 1 & 2
0: Documents that relate exclusively to buildings or systems that are common to the whole site (e.g. parking, ancillary buildings...)

NUC/REP/EPR/UKX	BUILDING
SZC (doc: SZ)	NA
0	1
X	2
	9
	000

SCALE 1:5000@A0
SIZE A0
PAGE 1/1

DESCRIPTION
**SIZEWELL C
FIGURE 4
HUMAN RECEPTORS**

DOCUMENT REFERENCE No.					
Project	Contract No. / Orig. Co	Asset / Zone	System / Building	Doc. type	Chrono No.
SZC	SZ0100	XX	000	DRW	100054

DOCUMENT SUB -TYPE PERMANENT SITE PLAN
SUBCONTRACTOR COMPANY TRADE NAME NA
EDF CLASSIFICATION CODE NA
SUBCONTRACTOR DOCUMENT REF. No NA

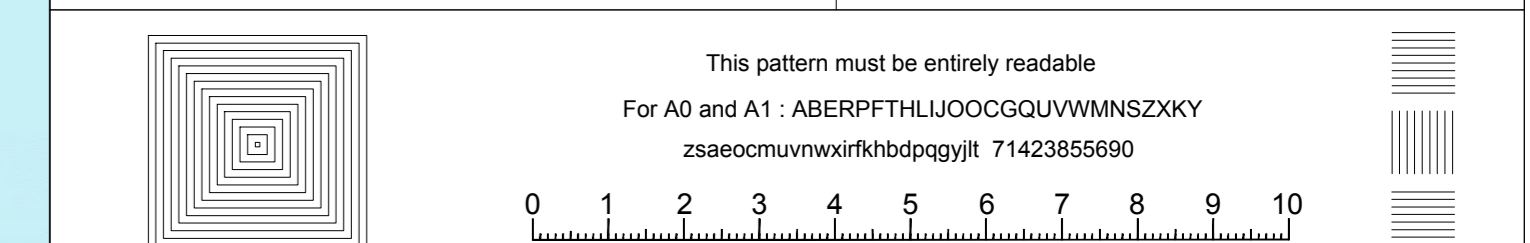

INTELLECTUAL PROPERTY OWNERSHIP: NNB: OWNERSHIP
EDF: NA
CONTRACTOR: NA

UK PROTECTIVE MARKING:
NOT PROTECTIVELY MARKED

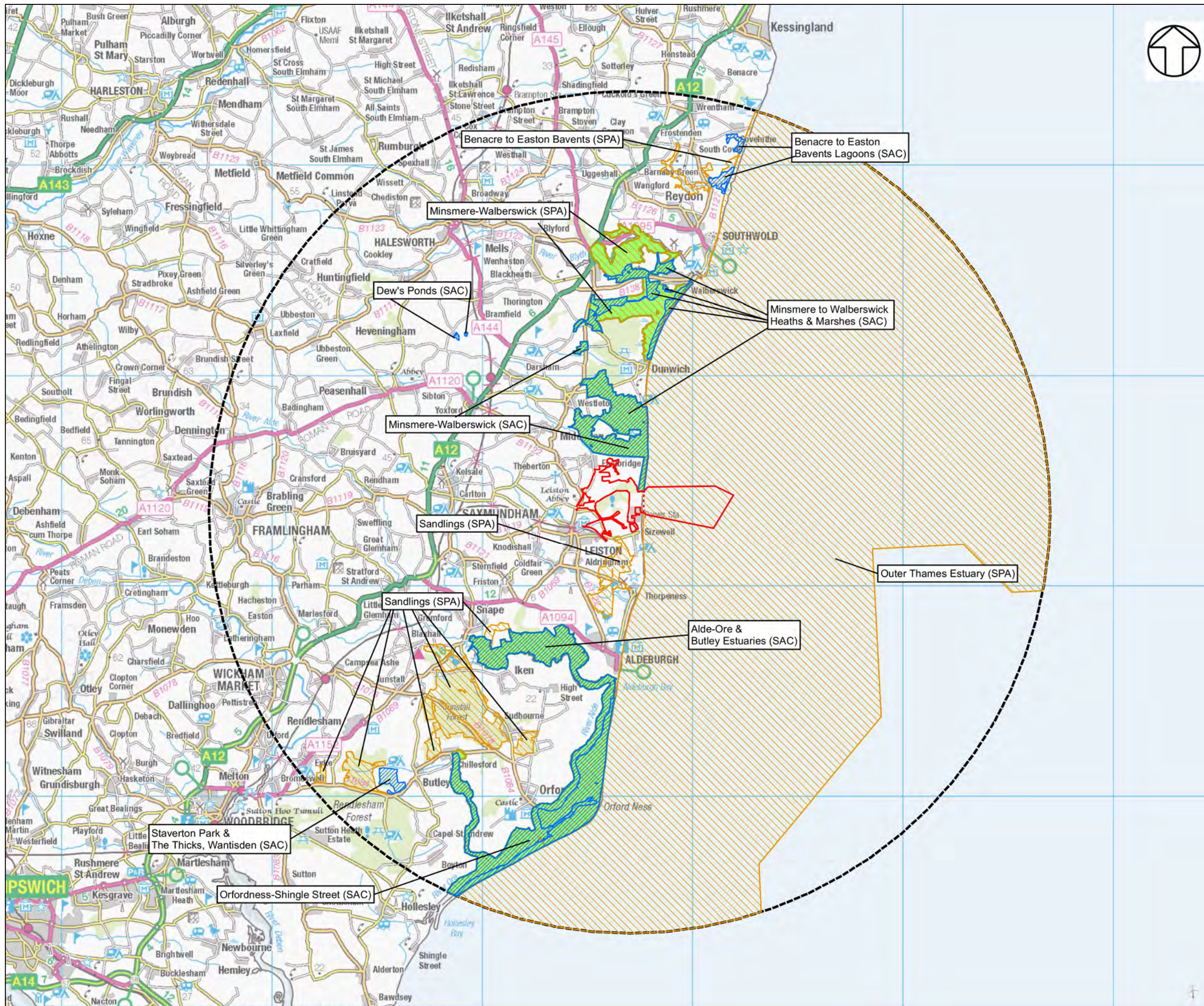

UK PROTECTIVE MARKING:
NOT PROTECTIVELY MARKED

Reproduced from Ordnance Survey map with the permission of Ordnance Survey on behalf of the controller of Her Majesty's Stationery Office © Crown copyright (2018). All Rights reserved. NNB GenCo Licence: 0100060408

DRAWING GRID / COORDINATE SYSTEM:
SITE LOCAL GRID NATIONAL GRID OSGB36
OTHER GRID (To be defined in the contract project plan)

CONTRACT PROJECT PLAN DOC. REF. No: NA

NOTES:

REV.	DATE	PREPARED BY	CHECKED BY	STATUS	ISSUED FOR INFORMATION	APPROVED BY
01	24.09.19	SB	MB	S2	ISSUED FOR INFORMATION	

REASONS FOR REVISION	
1st partner	2nd partner
EDF	NNB

CONTRACTOR COMPANY TRADE NAME: NA

CONTRACTOR REF. No: NA

CONTRACT NUMBER: NA

CONTRACTOR WBS CODE	QRA RELATED	Yes	No
NA	<input type="checkbox"/>	<input checked="" type="checkbox"/>	<input type="checkbox"/>

APPLICABILITY:

1: Document related to Unit 1	NUCL/REP/EPR/UKX	BUILDING
2: Document related to Unit 2	SZC (doc: SZ)	NA
9: Document that applies to buildings/systems common to Unit 1 & 2	0 1 2 9	SYSTEM
0: Documents that relate exclusively to buildings or systems that are common to the whole site (e.g. parking, ancillary buildings...)	X	000

SCALE	DESCRIPTION
NTS	SIZEWELL C FIGURE 5 INTERNATIONAL STATUTORY DESIGNATED SITES WITHIN 20km OF MAIN DEVELOPMENT SITE
SIZE A3	
PAGE 1/1	

DOCUMENT REFERENCE No.					
SZC	SZ0100	XX	000	DRW	100062
Project	Contract No. / Orig. Co	Asset / Zone	System / Building	Doc. type	Chrono No.

DOCUMENT SUB -TYPE	EDF CLASSIFICATION CODE
NA	NA
SUBCONTRACTOR COMPANY TRADE NAME	SUBCONTRACTOR DOCUMENT REF. No
NA	NA

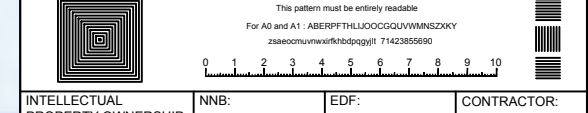

INTELLECTUAL PROPERTY OWNERSHIP:	NNB:	EDF:	CONTRACTOR:
OWNERSHIP	NA	NA	NA

UK PROTECTIVE MARKING:
NOT PROTECTIVELY MARKED

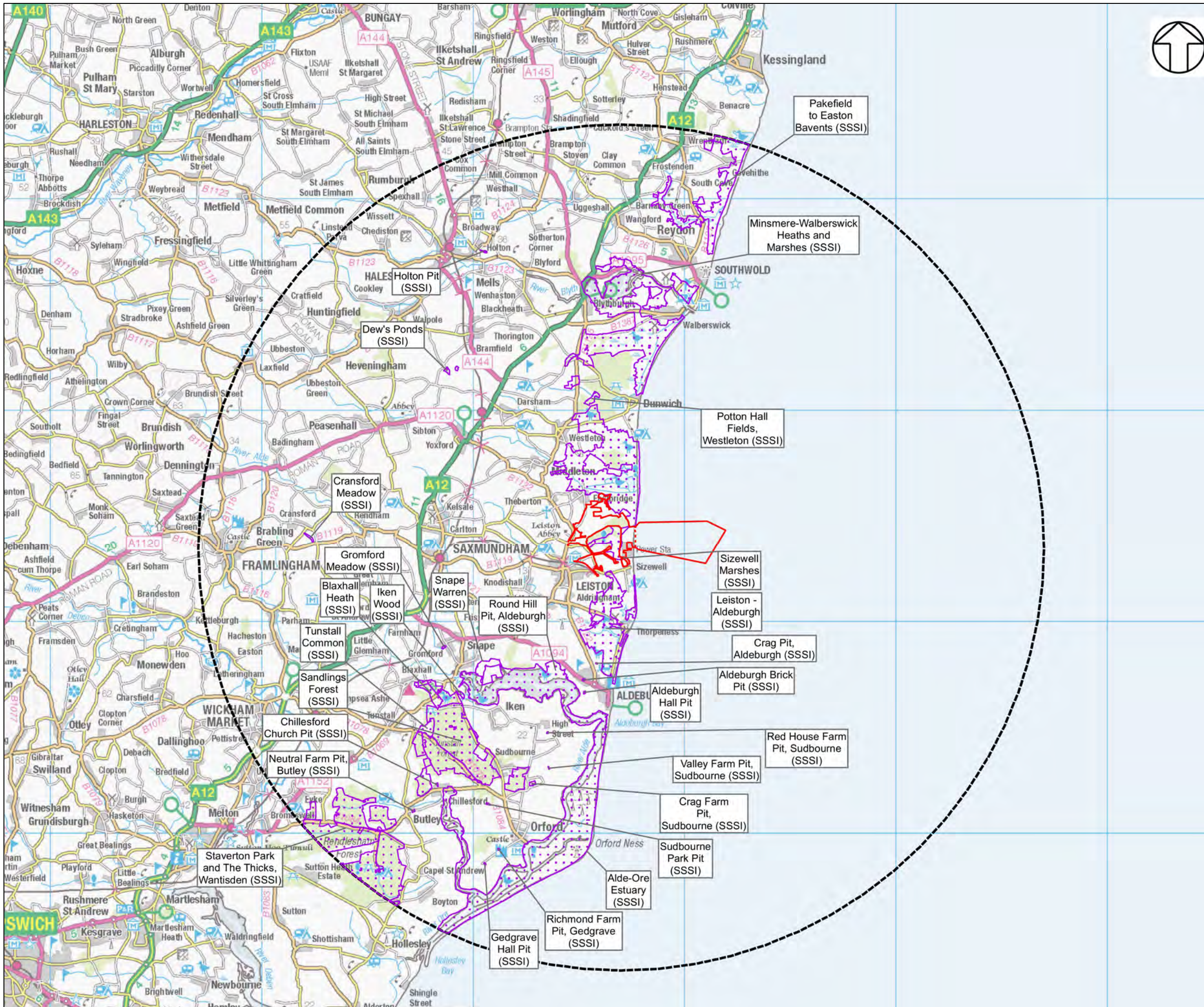

UK PROTECTIVE MARKING:
NOT PROTECTIVELY MARKED

Reproduced from Ordnance Survey map with the permission of Ordnance Survey on behalf of the controller of Her Majesty's Stationery Office © Crown copyright (2018). All Rights reserved. NNB GenCo Licence: 0100060408

DRAWING GRID / COORDINATE SYSTEM:

SITE LOCAL GRID	NATIONAL GRID OSGB36
OTHER GRID	(To be defined in the contract project plan)

CONTRACT PROJECT PLAN DOC. REF. No: NA

NOTES:

REV.	DATE	PREPARED BY	CHECKED BY	STATUS	REASON FOR REVISION	APPROVED BY
01	24.09.19	SB	MB	S2	ISSUED FOR INFORMATION	

NNB GenCo (SZC) LTD.		1st partner	2nd partner
		EDF	NNB

CONTRACTOR COMPANY TRADE NAME: NA

CONTRACTOR REF. No: NA

CONTRACT NUMBER: NA

CONTRACTOR WBS CODE: NA QRA RELATED Yes No

APPLICABILITY:	NUCL/REP/EPR/UKX	BUILDING
1: Document related to Unit 1	SZC (doc: SZ)	NA
2: Document related to Unit 2		
9: Document that applies to buildings/systems common to Unit 1 & 2		
0: Documents that relate exclusively to the buildings or systems that are common to the whole site (e.g. parking, ancillary buildings...)		
	X	SYSTEM
		000

SCALE	DESCRIPTION
NTS	SIZEWELL C FIGURE 6 NATIONAL STATUTORY DESIGNATED SITES WITHIN 20km OF MAIN DEVELOPMENT SITE
SIZE A3	
PAGE 1/1	

DOCUMENT REFERENCE No.

SZC	SZ0100	XX	000	DRW	100063
Project	Contract No. / Orig. Co	Asset / Zone	System / Building	Doc. type	Chrono No.

DOCUMENT SUB -TYPE	EDF CLASSIFICATION CODE
NA	NA
SUBCONTRACTOR COMPANY TRADE NAME	SUBCONTRACTOR DOCUMENT REF. No
NA	NA

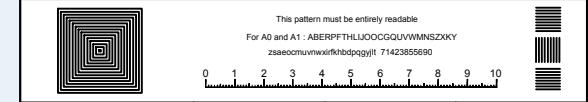

INTELLECTUAL PROPERTY OWNERSHIP:	NNB: OWNERSHIP	EDF: NA	CONTRACTOR: NA
----------------------------------	----------------	---------	----------------

UK PROTECTIVE MARKING:
NOT PROTECTIVELY MARKED