

Nature and Heritage Conservation

Screening Report: Bespoke installations

| | |
|-------------------------|-------------------|
| Reference | EPR/BN7109IH/V009 |
| NGR | SP 32992 82299 |
| Buffer (m) | 130 |
| Date report produced | 10 March 2020 |
| Number of maps enclosed | 2 |

The nature conservation sites identified in the table below must be considered in your application.

| Nature and heritage conservation sites | Screening distance (km) | Further information |
|---|-------------------------|---|
| Special Areas of Conservation (cSAC or SAC) | 10 | Joint Nature Conservation Committee |
| Ensor's Pool (SAC) | | |
| Local Wildlife Sites (LWS) | 2 | Local Record Centre (LRC) |
| Prologis Country Park | | |
| Greenwood Farm Pastures | | |
| Bassford Bridge Meadow | | |
| Foleshill Gasworks and Three Spires Sidings | | |
| Longford Nature Park | | |
| Former Bell Green Goods Yard | | |
| North Brook Lane | | |
| Sandpits Lane Meadow | | |
| Houldsworth Crescent Corridor | | |



The relevant Local Records Centre must be contacted for information on the features within local wildlife sites. A small administration charge may also be incurred for this service.

Please note we have screened this application for protected and priority sites, habitats and species for which we have information. It is however your responsibility to comply with all environmental and planning legislation, this information does not imply that no other checks or permissions will be required.

Please note, the enclosed pre-application map(s) is valid for a period of **6 months**. If you plan to submit your application more than 6 months after the map(s) was generated, you must request that the screen is re-run. This will ensure that you have used the most current information on heritage and nature conservation interests in your application.

Special Areas of Conservation

Legend

 SAC (England)

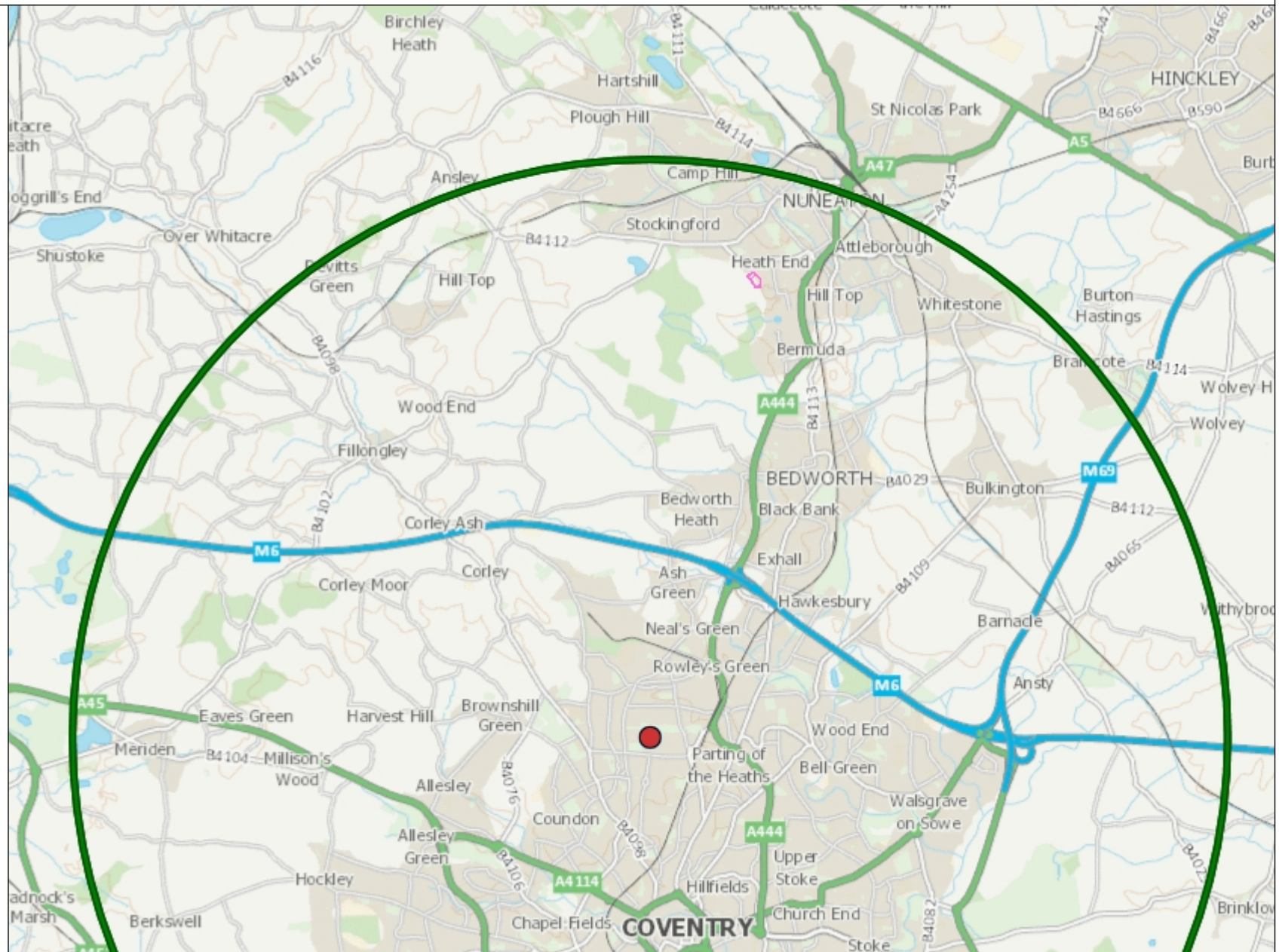

Local Wildlife Sites

Legend

 Local Wildlife Sites

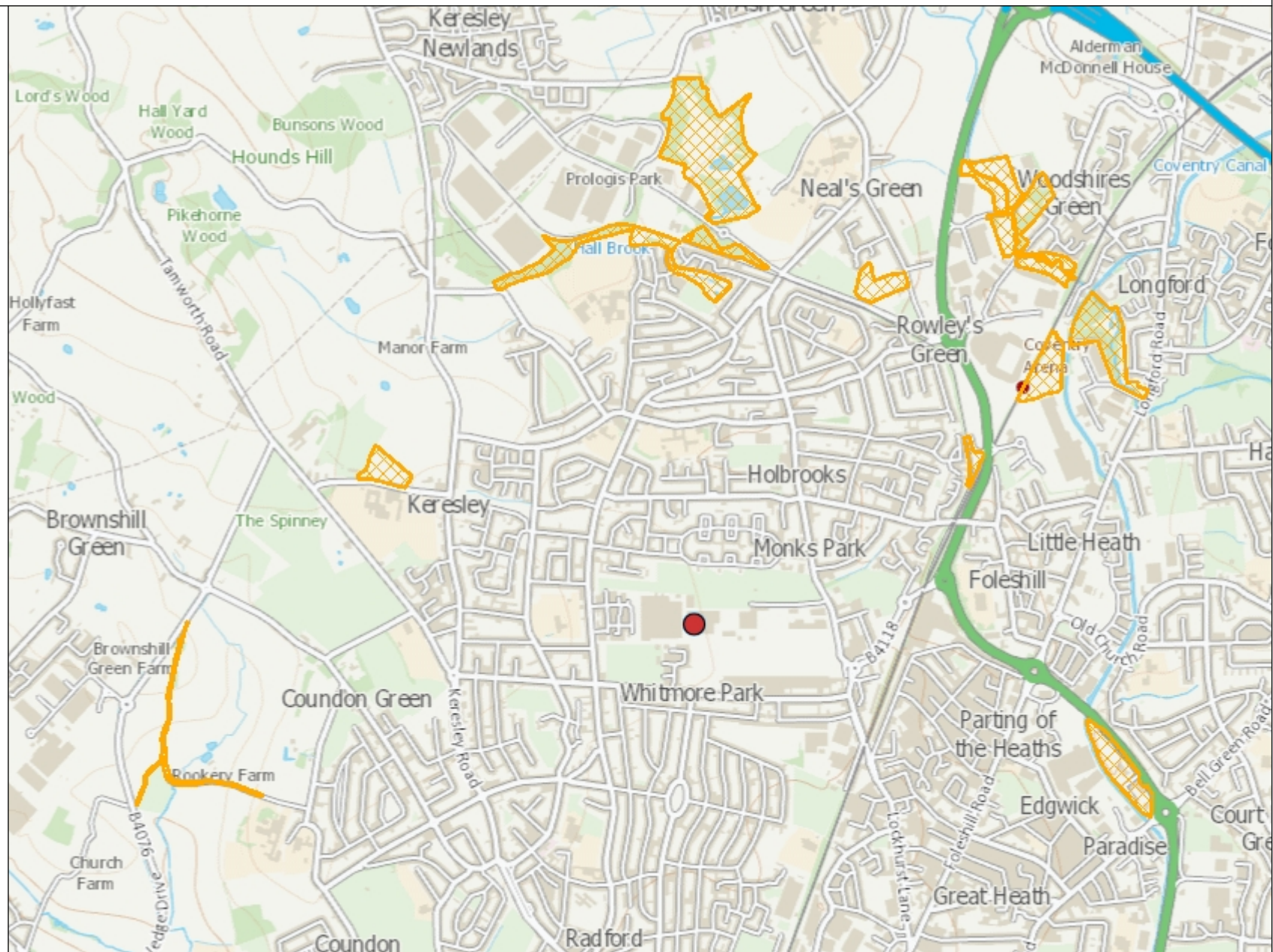

1: 25,000

0 625
Metres

