

**Legend**

- Canterbury WTW Site Boundary
- 2km Buffer
- 10km Buffer
- Ancient Woodland
- Area of Outstanding Natural Beauty (AONB)
- Local Nature Reserve (LNR)
- Local Wildlife Sites (LWS)
- National Nature Reserve (NNR)
- Ramsar Sites
- Special Area of Conservation (SAC)
- Special Protection Areas (SPAs)
- Site of Special Scientific Interest (SSSI)

**Data included:**

Statutory Protected Areas and Ancient Woodland from Natural England  
 SNCIs from Local Biodiversity Record Centres

Copyright and other intellectual property rights in this document and all related documents, drawings, etc (including calculations) are invested in Southern Water plc and cannot be used or reproduced for any other purpose than that for which they have been produced without the express permission in writing by Southern Water plc.



Southern House  
 Lewes Road  
 Falmer, Brighton  
 East Sussex BN1 9PY  
 Telephone (01273) 606766  
 Fax (01273) 663536

**Project Title**

IED Permit Application  
 [Page 1 of 1]

**Drawing Title**

Environmental Information Map  
 Canterbury Wastewater  
 Treatment Works

Scale 1:110,000	Drawn by JB	Date drawn 06/10/2021	
Designed by JB	Checked by NC	Sheet size A3	
Project No.79101			Revision A

Based upon the Ordnance Survey map by Southern Water Services Limited by permission of Ordnance Survey on behalf of the Controller of Her Majesty's Stationery Office. Crown copyright Southern Water Services Limited 1000019426

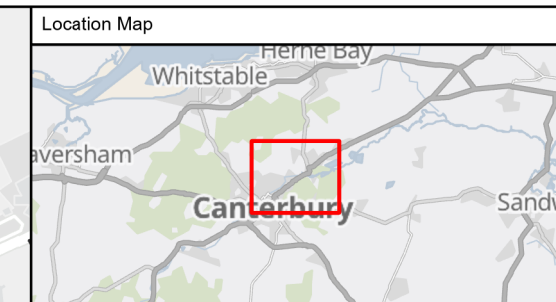
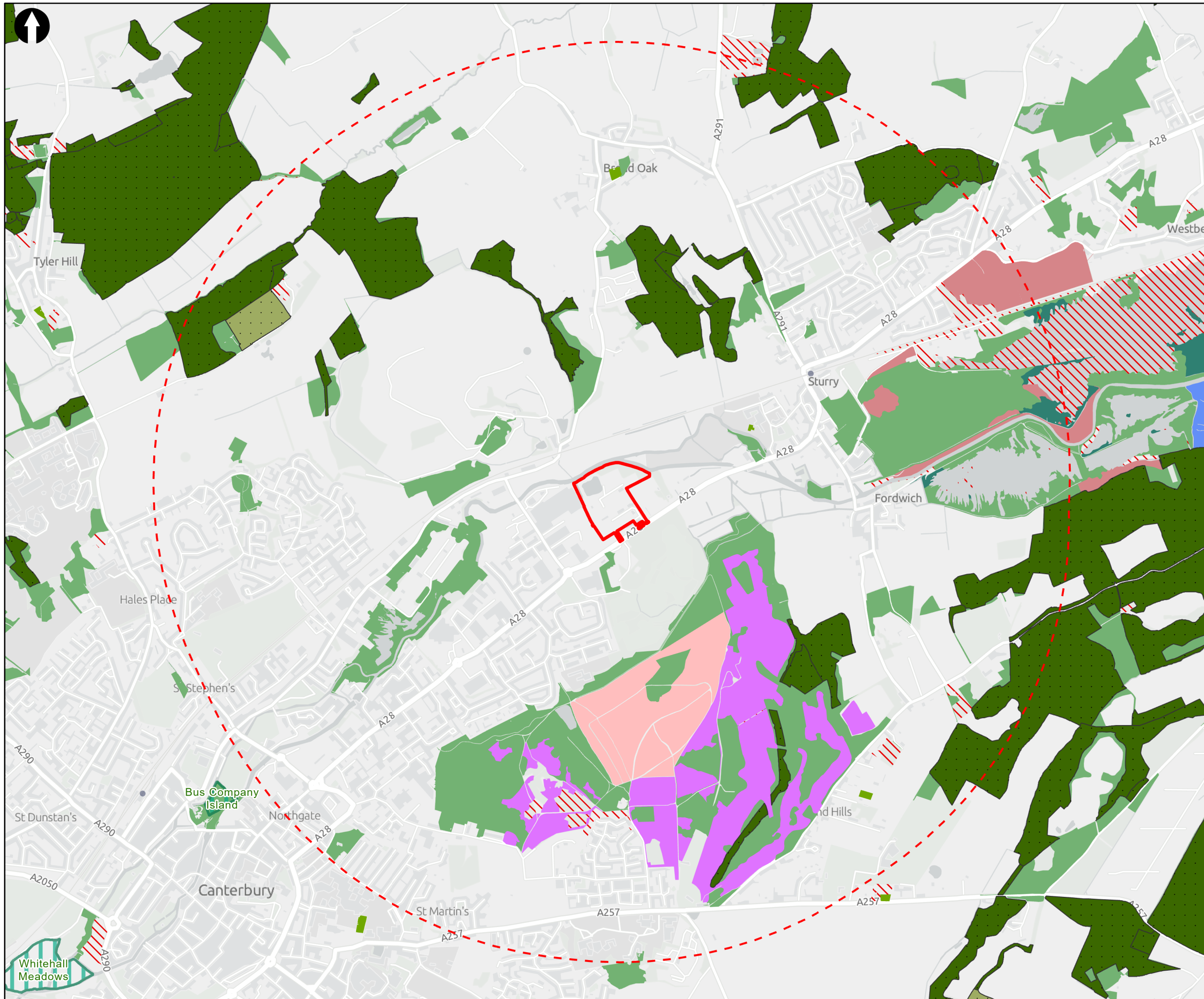

**Key to Symbols**

- Wastewater treatment works site boundary
- Wastewater treatment works site boundary 2km buffer
- Local Nature Reserve (LNR)
- Ancient & Semi-Natural Woodland
- Ancient Replanted Woodland

**Priority Habitats Inventory (Central) (England) © Natural England**

- Coastal and floodplain grazing marsh
- Deciduous woodland
- Good quality semi-improved grassland
- Lowland dry acid grassland
- Lowland fens
- No main habitat but additional habitats present
- Reedbeds
- Traditional orchard

**Notes**

Non-statutory sites: Hampshire Biodiversity Information Centre (HBIC), Kent Medway Biodiversity Record Centre (KMBC), Sussex Biodiversity Record Centre (SBRC), 2020

National Nature Reserves, Local Nature Reserves, Ancient Woodland, Areas of Outstanding Natural Beauty, AONB, Country Parks, Priority Habitats: © Natural England copyright. Contains Ordnance Survey data © Crown copyright and database right 2021.

Basemapping: Contains OS data © Crown Copyright and database right 2020  
Contains data from OS Zoomstack

Rev	Date	Drawn	Description	Ch'kd	App'd
01	25/08/2021	AB	For Information	ZT	AM

**MOTT MACDONALD**

Victory House,  
Trafalgar Place  
Brighton  
BN1 4FY  
T +44 (0)1273 365000  
W mottmac.com

Client

from Southern Water.

**Title**  
SWS IED Environmental Permit Application  
Ecology - Priority Habitats and Non-statutory Designated Sites  
Canterbury Wastewater Treatment Works

Designed	S Stone	Check	Zoe Trent
Drawn	A Briggs	Coordination	S Stone
GIS Check	N Critten	Approved	A Manns
Scale at A3	Status	Rev	Security
1:17,500	INF	01	STD

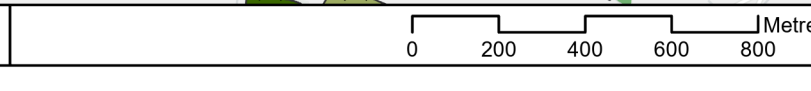

Drawing Number 100419175-MMD-00-XX-GIS-Y-CAN01

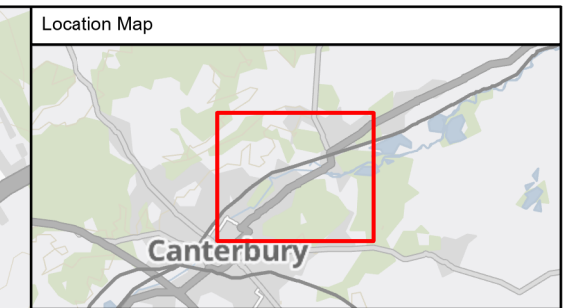

- Key to Symbols**
- - - Wastewater treatment works site boundary 1km buffer
  - ▭ Wastewater treatment works site boundary
  - Grade I listed building
  - Grade II listed building

**Notes**

Listed buildings and scheduled monuments: © Historic England 2020. Contains Ordnance Survey data © Crown copyright and database right 2019. The Historic England GIS Data contained in this material was obtained on 10/05/2020. The most publicly available up to date Historic England GIS Data can be obtained from [HistoricEngland.org.uk](http://HistoricEngland.org.uk).  
 Basemapping: Contains OS data © Crown Copyright and database right 2020. Contains data from OS Zoomstack

Rev	Date	Drawn	Description	Ch'kd	App'd
01	25/08/2021	AB	For Information	JT	AM

**M M**  
**MOTT MACDONALD**

Victory House,  
 Trafalgar Place  
 Brighton  
 BN1 4FY  
 T +44 (0)1273 365000  
 W mottmac.com

Client



**Title**

SWS IED Environmental Permit Application  
 Designated Heritage Assets  
 Canterbury Wastewater Treatment Works

Designed	S Stone	Check	J Timothy
Drawn	A Briggs	Coordination	S Stone
GIS Check	N Critten	Approved	A Manns
Scale at A3	Status	Rev	Security
1:12,500	INF	01	STD

Drawing Number 100419175-MMD-00-XX-GIS-Y-CAN02

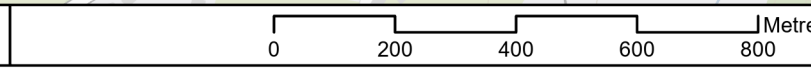

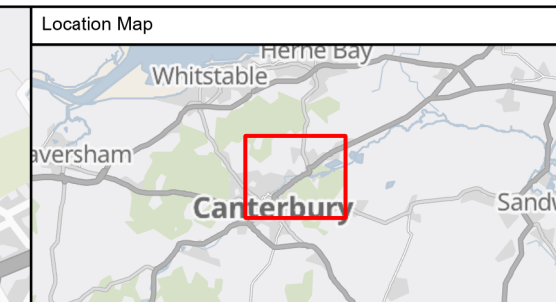
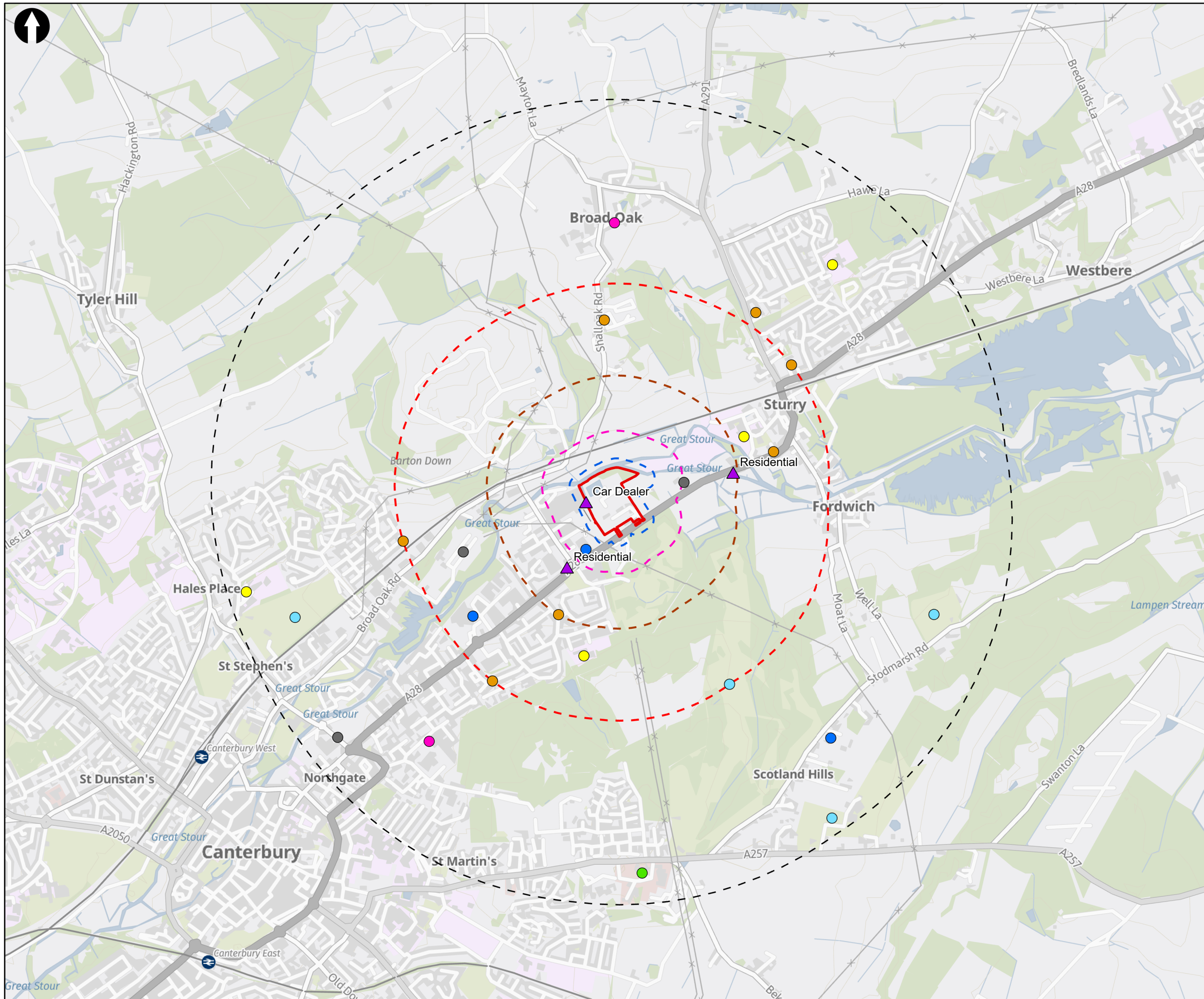

**Key to Symbols**

- Wastewater treatment works site boundary
- Wastewater treatment works site boundary - 50m buffer
- Wastewater treatment works site boundary - 200m buffer
- Wastewater treatment works site boundary - 500m buffer
- Wastewater treatment works site boundary - 1km buffer
- Wastewater treatment works site boundary - 2km buffer
- ▲ Key human receptor

**Other human receptors**

- Commercial
- Community facility
- Education
- Industrial
- Religious centre
- Residential
- Sport

**Notes**

Contains OS data © Crown Copyright and database right 2023  
 Contains data from OS Zoomstack  
 Human receptor: Mott MacDonald, 2020 and 2023. Based upon Air Quality assessment and OpenStreetMap POIS freely available.

Rev	Date	Drawn	Description	Ch'kd	App'd
02	21/11/2023	MP	Updated Receptors	SS	AM
01	21/05/2021	AB	For Information	JB	AM

**M**

**MOTT MACDONALD**

Victory House,  
 Trafalgar Place  
 Brighton  
 BN1 4FY  
 T +44 (0)1273 365000  
 W mottmac.com

Client

**Title**

SWS IED Environmental Permit Application  
 Human Receptors  
 Canterbury Wastewater Treatment Works

Designed	S Stone	Check	S Stone
Drawn	M Pinney	Coordination	S Stone
GIS Check	S Glover	Approved	A Manns
Scale at A3	Status	Rev	Security
1:20,000	INF	02	STD

Drawing Number 100419175-MMD-00-XX-GIS-Y-CAN03

