

- GENERAL NOTES:**
1. THIS DRAWING IS COPYRIGHT AND THE PROPERTY OF VEOLIA AND IS NOT TO BE COPIED IN WHOLE OR IN PART EXCEPT UNDER A WRITTEN AGREEMENT.
 2. DETAILS SHOWN ON DRAWINGS ARE FOR REFERENCE PURPOSES ONLY.
 3. THIS IS A CONCEPTUAL DRAWING SUBJECT TO DETAILED DESIGN BY A DESIGN & BUILD CONTRACTOR.
 4. IN CASE OF ANY DISCREPANCY BETWEEN THE DRAWING AND THE WORKS INFORMATION, THE WORKS INFORMATION WILL TAKE PRECEDENCE AND THE CONTRACTOR WILL BE DEEMED TO HAVE INTENDED TO COMPLY WITH THE WORKS INFORMATION AND SHALL DO SO.
 5. ALL DIMENSIONS AND LEVELS ARE TO BE CHECKED ON SITE BY THE CONTRACTOR PRIOR TO PREPARING ANY WORKING DRAWINGS OR COMMENCING ON SITE.
 6. PLEASE ENSURE DRAWING LICENCE DATE IS STILL VALID. ALL LICENCES ARE 12 MONTH UNLESS OTHERWISE STATED.

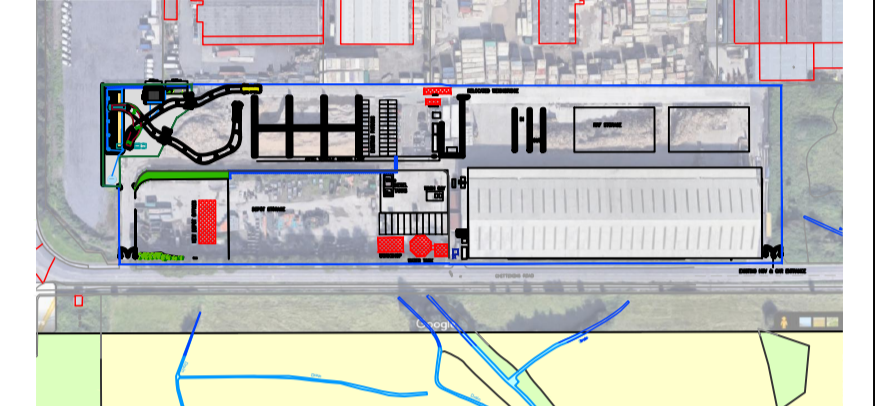

- WTS AREA
- VEOLIA RESOURCE RECOVERY OPERATIONAL AREA
- PEDESTRIAN ROUTES

Rev	Description of revision	Drawn	Chkd	App	Date
A	BOUNDARY CHANGED	RB			26.11.21



Technical Direction,
8th Floor, 210 Pentonville Road, London. N1 9JY
Tel: 0207 812 5189

Project
**BRISTOL AVONMOUTH
WTS
CHITTENING IND SET BS11 0**

Title
PROPOSED SITE LAYOUT

Drawn	Initials	Date	Scale	Sheet size
RB	RB	06.08.21	1:150@A1	A1
Checked				
Approved			© Copyright Reserved	

Job No. AVONWTS
Drawing No. VES_TD_AVONWTS_100_000
Revision A

WASTE TRANSFER BUILDING

COVERED WASTE RECEPTION AREA

OFFICE/ WELFARE/ LAB

VEHICLE ENTRANCE

VEHICLE EXIT

SURFACE WATER COLLECTION SUMP

WATER PIT

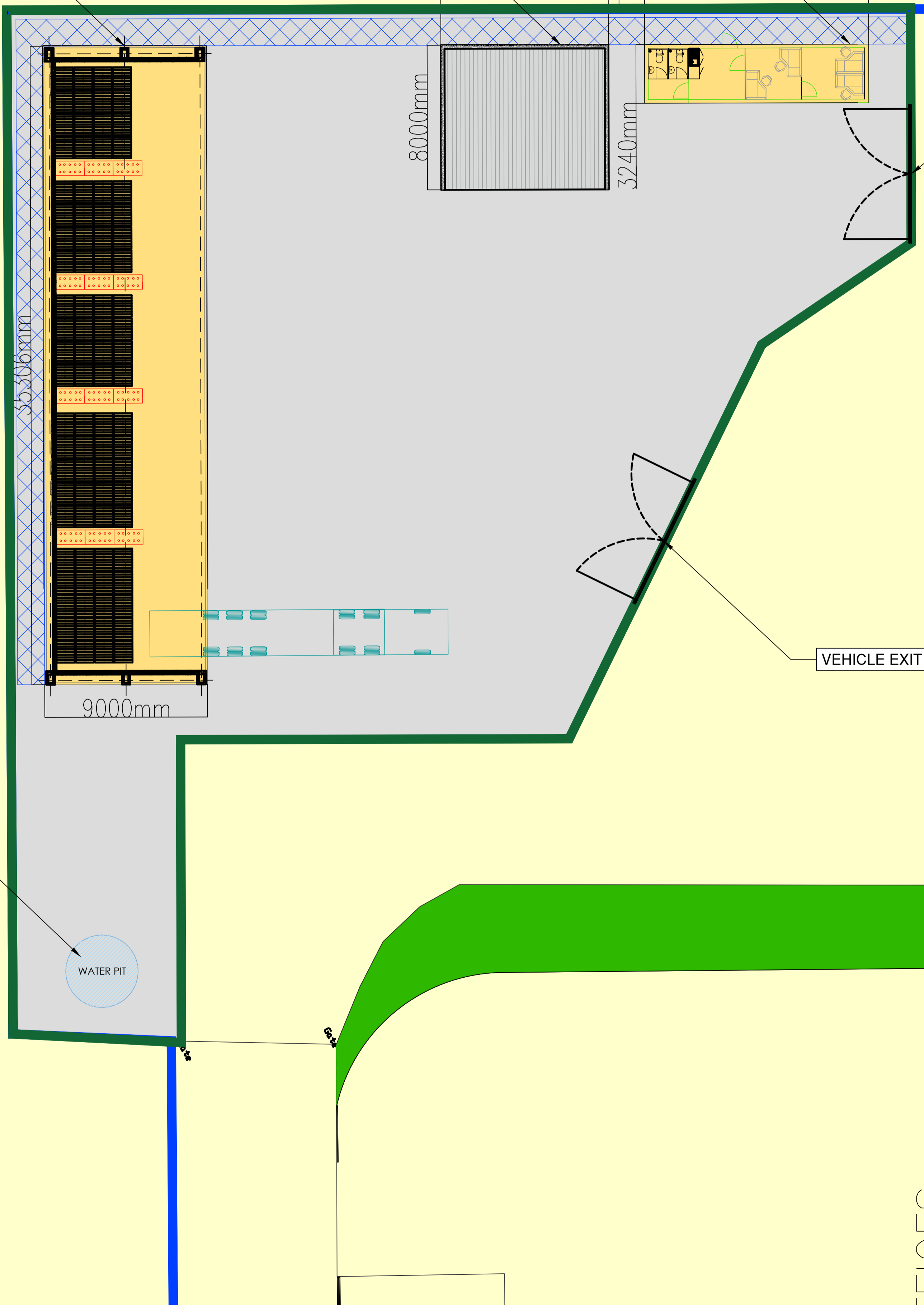

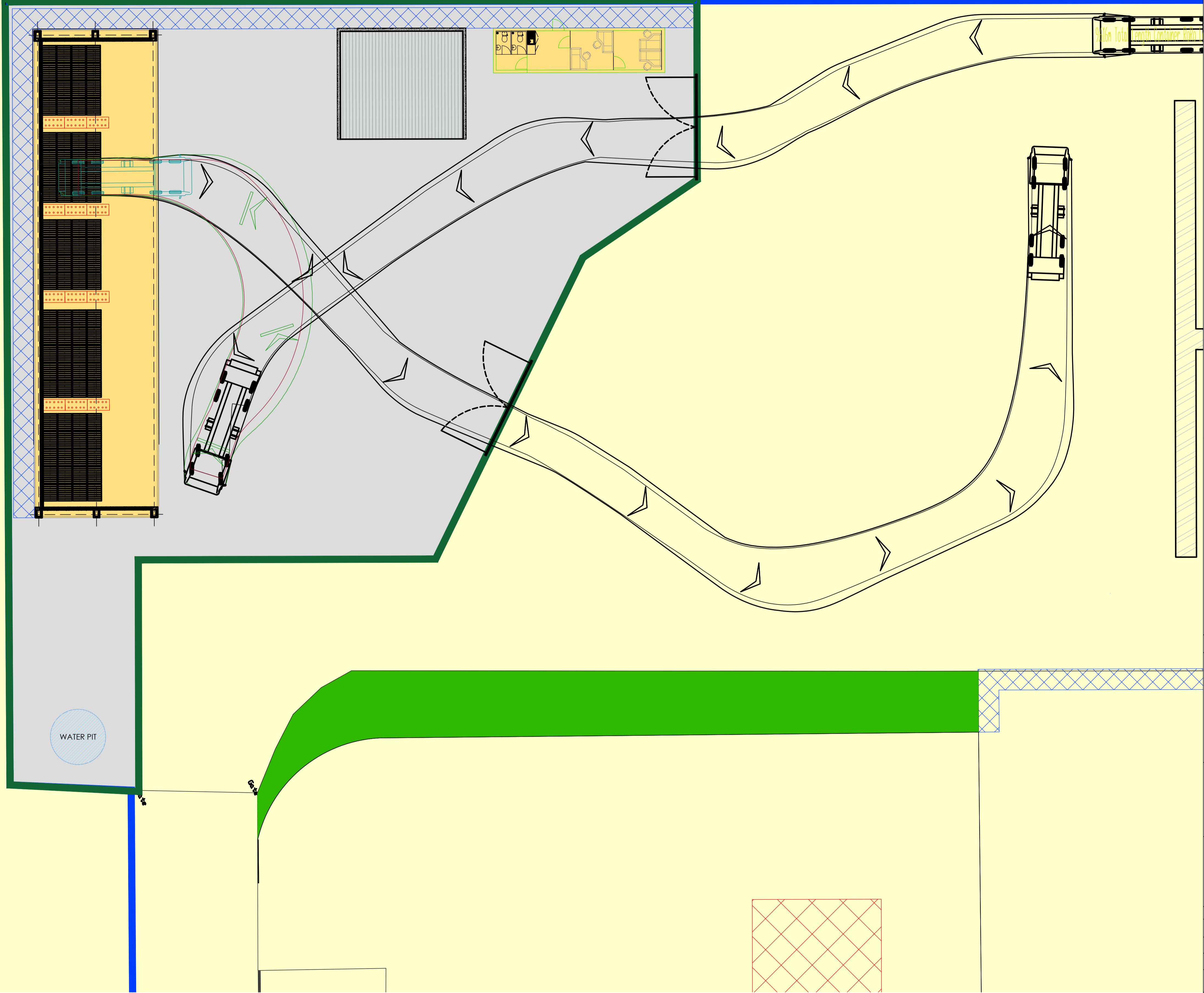
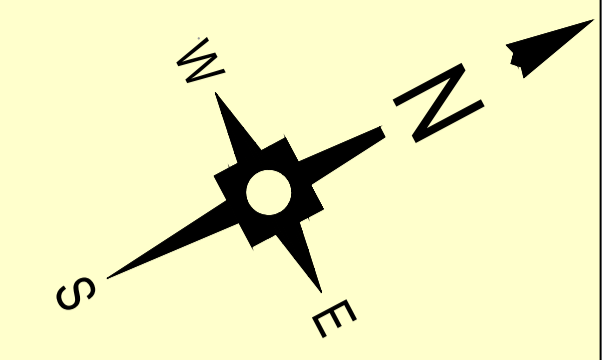

- GENERAL NOTES:**
1. THIS DRAWING IS COPYRIGHT AND THE PROPERTY OF VEOLIA AND IS NOT TO BE COPIED IN WHOLE OR IN PART EXCEPT UNDER A WRITTEN AGREEMENT.
 2. DETAILS SHOWN ON DRAWINGS ARE FOR REFERENCE PURPOSES ONLY.
 3. THIS IS A CONCEPTUAL DRAWING SUBJECT TO DETAILED DESIGN BY A DESIGN & BUILD CONTRACTOR.
 4. IN CASE OF ANY DISCREPANCY BETWEEN THE DRAWING AND THE WORKS INFORMATION, THE WORKS INFORMATION WILL TAKE PRECEDENCE AND THE CONTRACTOR WILL BE DEEMED TO HAVE INTENDED TO COMPLY WITH THE WORKS INFORMATION AND SHALL DO SO.
 5. ALL DIMENSIONS AND LEVELS ARE TO BE CHECKED ON SITE BY THE CONTRACTOR PRIOR TO PREPARING ANY WORKING DRAWINGS OR COMMENCING ON SITE.
 6. PLEASE ENSURE DRAWING LICENCE DATE IS STILL VALID. ALL LICENCES ARE 12 MONTH UNLESS OTHERWISE STATED.

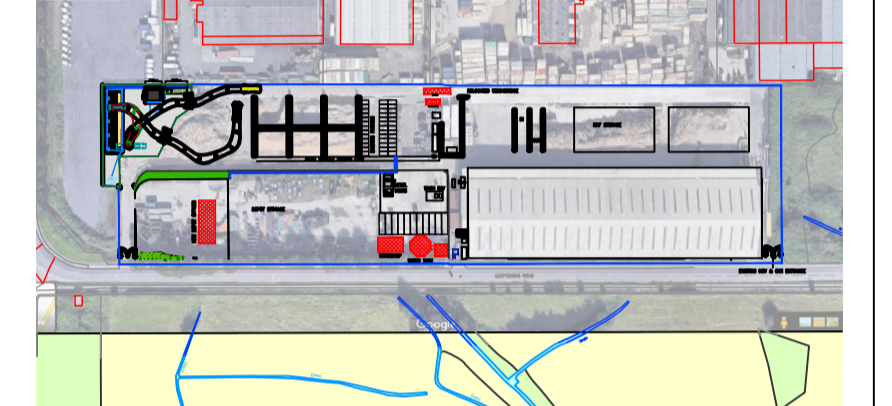

WTS AREA
VEOLIA RESOURCE RECOVERY OPERATIONAL AREA

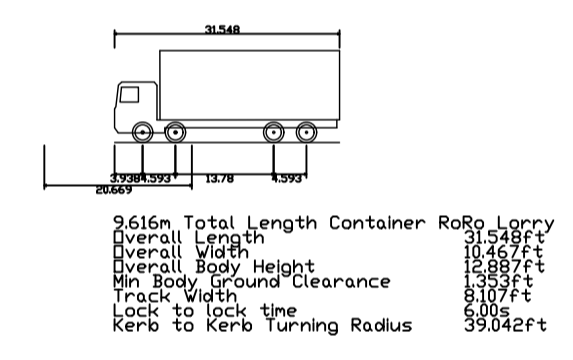

Rev	Description of revision	Drawn	Chkd	App	Date



Technical Direction,
8th Floor, 210 Pentonville Road, London. N1 9JY
Tel: 0207 812 5189

Project
**BRISTOL AVONMOUTH
WTS
CHITTENING IND SET BS11 0**

Title
**PROPOSED SITE LAYOUT
WITH VEHICLE TRACKING**

Drawn	Initials	Date	Scale	Sheet size
	RB	06.08.21	1:150@A1	A1

Checked
Approved
© Copyright Reserved

Job No. AVONWTS

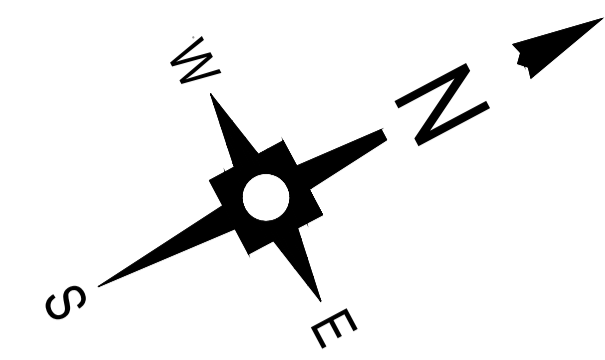

- GENERAL NOTES:**
1. THIS DRAWING IS COPYRIGHT AND THE PROPERTY OF VEOLIA AND IS NOT TO BE COPIED IN WHOLE OR IN PART EXCEPT UNDER A WRITTEN AGREEMENT.
 2. DETAILS SHOWN ON DRAWINGS ARE FOR REFERENCE PURPOSES ONLY.
 3. THIS IS A CONCEPTUAL DRAWING SUBJECT TO DETAILED DESIGN BY A DESIGN & BUILD CONTRACTOR.
 4. IN CASE OF ANY DISCREPANCY BETWEEN THE DRAWING AND THE WORKS INFORMATION, THE WORKS INFORMATION WILL TAKE PRECEDENCE AND THE CONTRACTOR WILL BE DEEMED TO HAVE INTENDED TO COMPLY WITH THE WORKS INFORMATION AND SHALL DO SO.
 5. ALL DIMENSIONS AND LEVELS ARE TO BE CHECKED ON SITE BY THE CONTRACTOR PRIOR TO PREPARING ANY WORKING DRAWINGS OR COMMENCING ON SITE.
 6. PLEASE ENSURE DRAWING LICENCE DATE IS STILL VALID. ALL LICENCES ARE 12 MONTH UNLESS OTHERWISE STATED.

- PROPOSED WTS AREA
- VEOLIA RESOURCE RECOVERY OPERATIONAL AREA
- CAR ROUTE
- HGV ROUTE

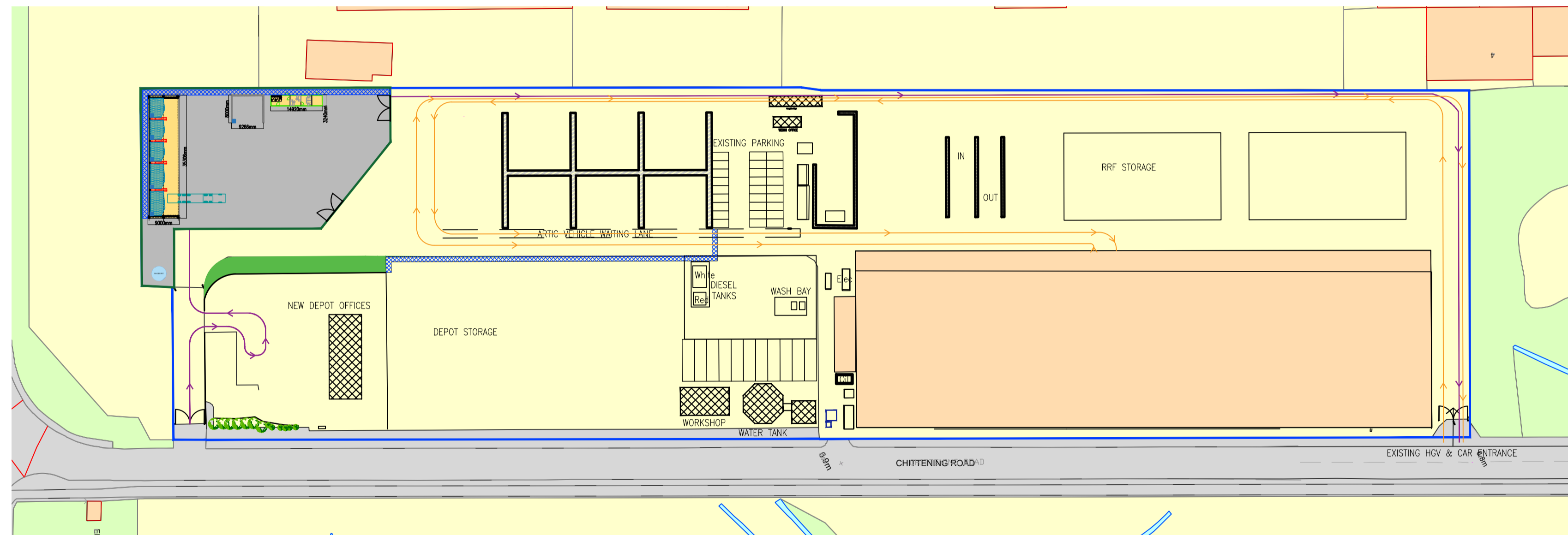

Rev	Description of revision	Drawn	Chkd	App	Date



Technical Direction,
8th Floor, 210 Pentonville Road, London. N1 9JY
Tel: 0207 812 5189

Project **BRISTOL AVONMOUTH WTS FACILITY & DEPT AVONMOUTH (BS11 0)**

Title **PROPOSED SITE LAYOUT & INTERNAL VEHICLE ROUTES**

Drawn	Initials	Date	Scale	Sheet size
	RB	14.09.21	1:1000@A1	A1

Checked
Approved © Copyright Reserved

Job No. AVON

Drawing No. VES_TD_AVONWTS_100_001 Revision -

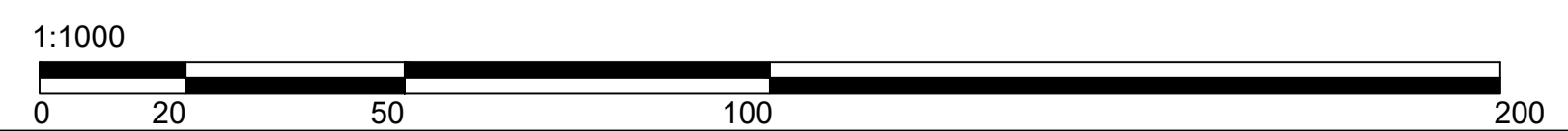

FOR PLANNING

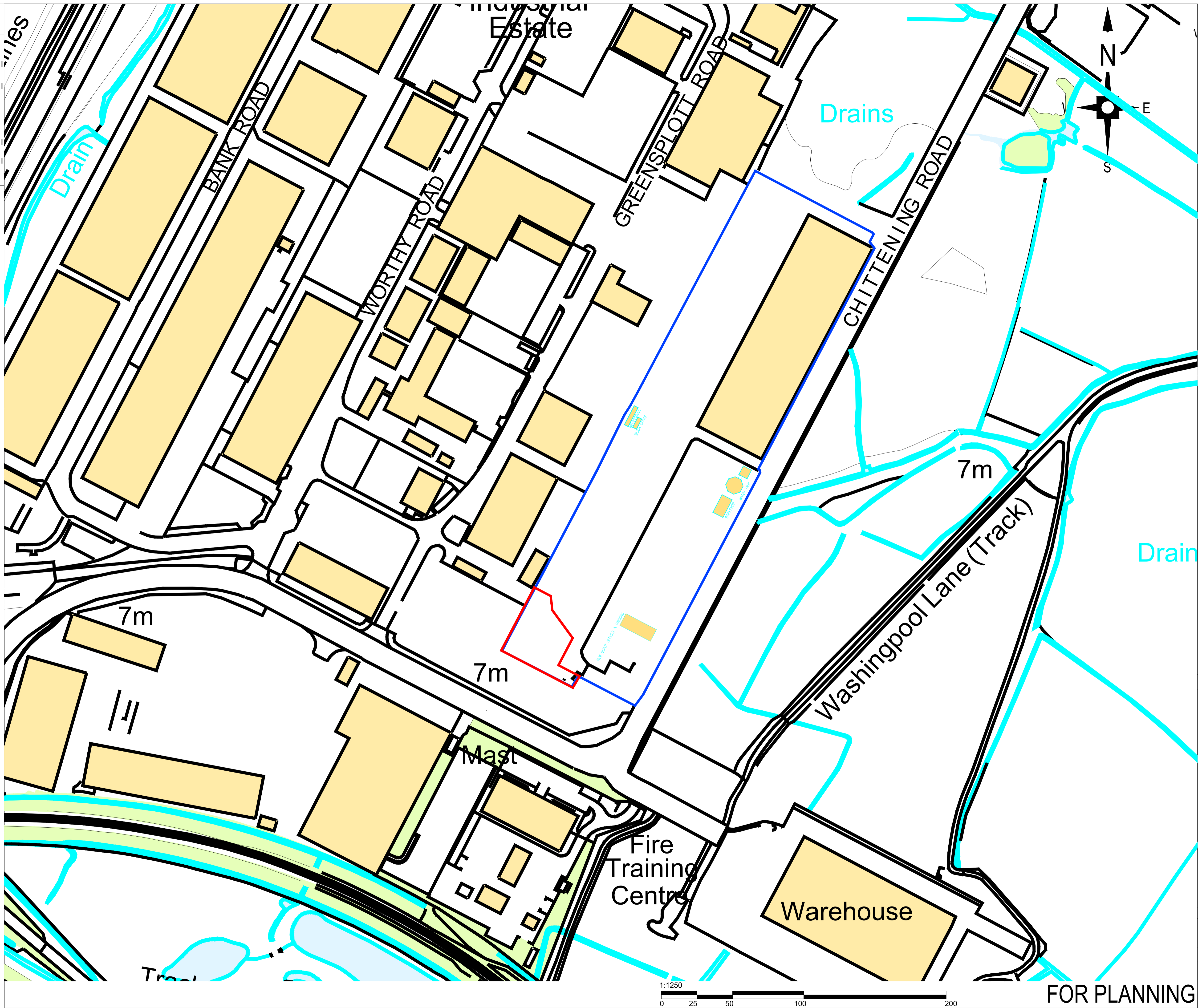

- GENERAL NOTES:
1. THIS DRAWING IS COPYRIGHT AND THE PROPERTY OF VEOLIA AND IS NOT TO BE COPIED IN WHOLE OR IN PART EXCEPT UNDER A WRITTEN AGREEMENT.
 2. DETAILS SHOWN ON DRAWINGS ARE FOR REFERENCE PURPOSES ONLY.
 3. THIS IS A CONCEPTUAL DRAWING SUBJECT TO DETAILED DESIGN BY A DESIGN & BUILD CONTRACTOR.
 4. IN CASE OF ANY DISCREPANCY BETWEEN THE DRAWING AND THE WORKS INFORMATION, THE WORKS INFORMATION WILL TAKE PRECEDENCE AND THE CONTRACTOR WILL BE DEEMED TO HAVE INTENDED TO COMPLY WITH THE WORKS INFORMATION AND SHALL DO SO.
 5. ALL DIMENSIONS AND LEVELS ARE TO BE CHECKED ON SITE BY THE CONTRACTOR PRIOR TO PREPARING ANY WORKING DRAWINGS OR COMMENCING ON SITE.
 6. PLEASE ENSURE DRAWING LICENCE DATE IS STILL VALID. ALL LICENCES ARE 12 MONTH UNLESS OTHERWISE STATED.

VEOLIA RESOURCE RECOVERY OPERATIONAL AREA ———

APPLICATION AREA ———

Rev	Description of revision	Drawn	Chkd	App	Date

VEOLIA

Technical Direction,
8th Floor, 210 Pentonville Road, London. N1 9JY
Tel: 0207 812 5189

Project
BRISTOL RESOURCE RECOVERY FACILITY & DEPOT AVONMOUTH (BS11 0)

Title
LOCATION PLAN

Drawn	Initials	Date	Scale	Sheet size
RB	RB	15.09.21	1:1250@A1	A1

Approved © Copyright Reserved

Job No. AVON

Drawing No. VES_TD_AVONWTS_100_002

Revision

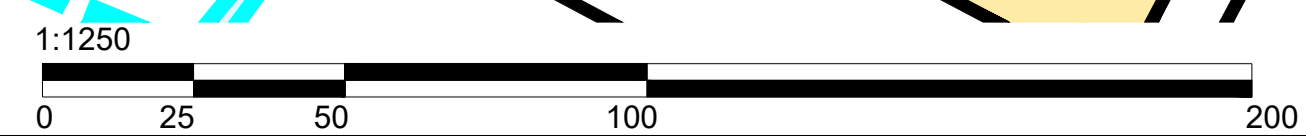

FOR PLANNING

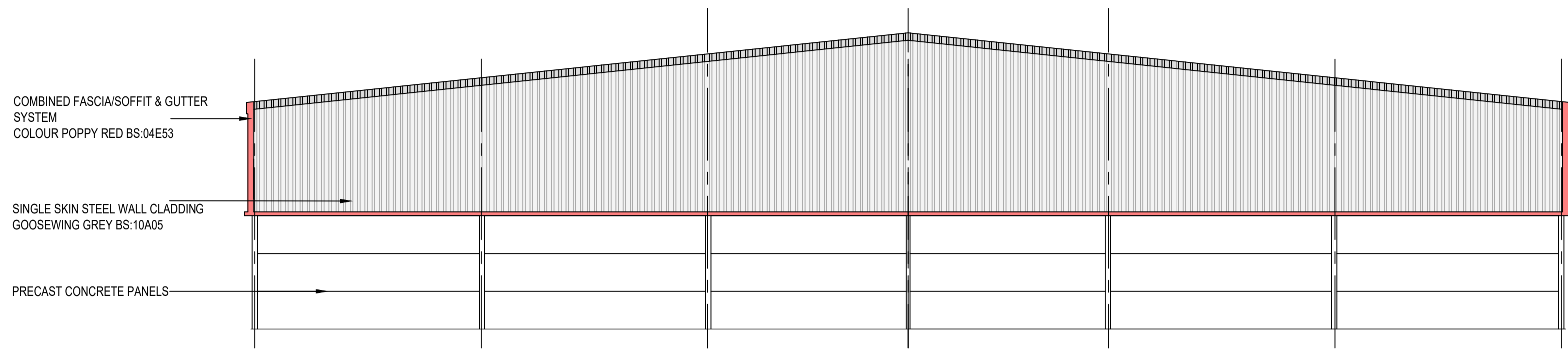

SOUTH ELEVATION

B

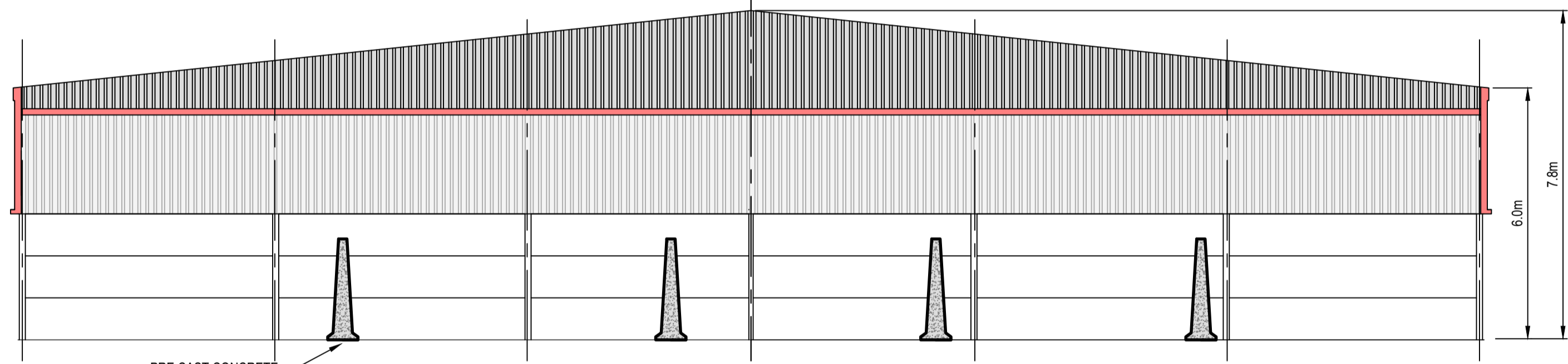

NORTH ELEVATION

C

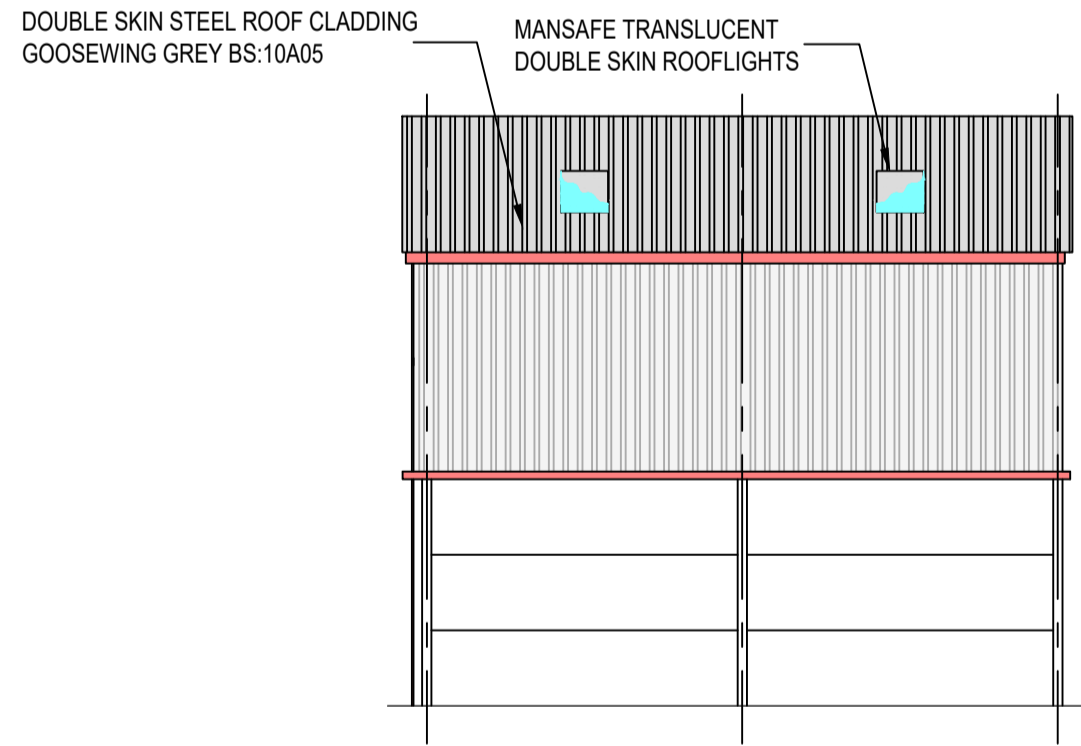

EAST ELEVATION

D

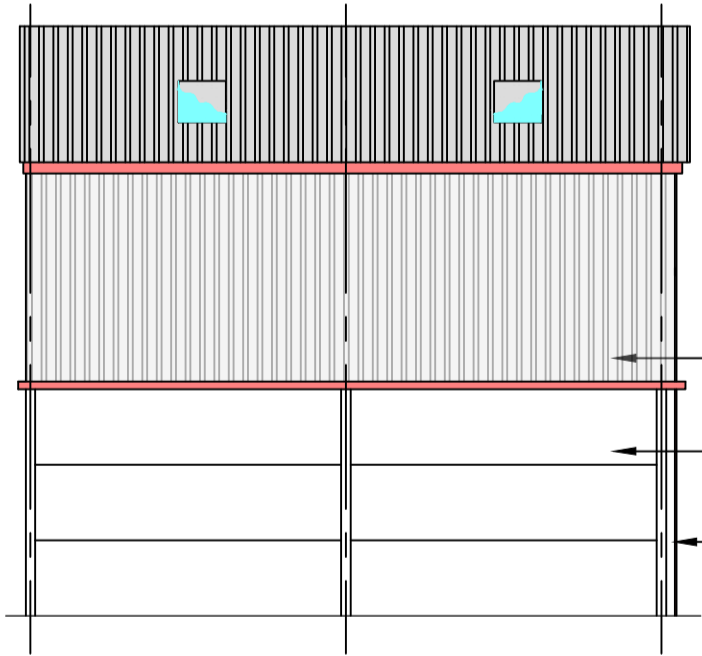

WEST ELEVATION

A

SINGLE SKIN STEEL WALL CLADDING
GOOSEWING GREY BS:10A05
4.0m HIGH REINFORCED
CONCRETE PUSH WALL
EXPOSED STRUCTURAL STEEL
WORK
GALVANISED FINISH

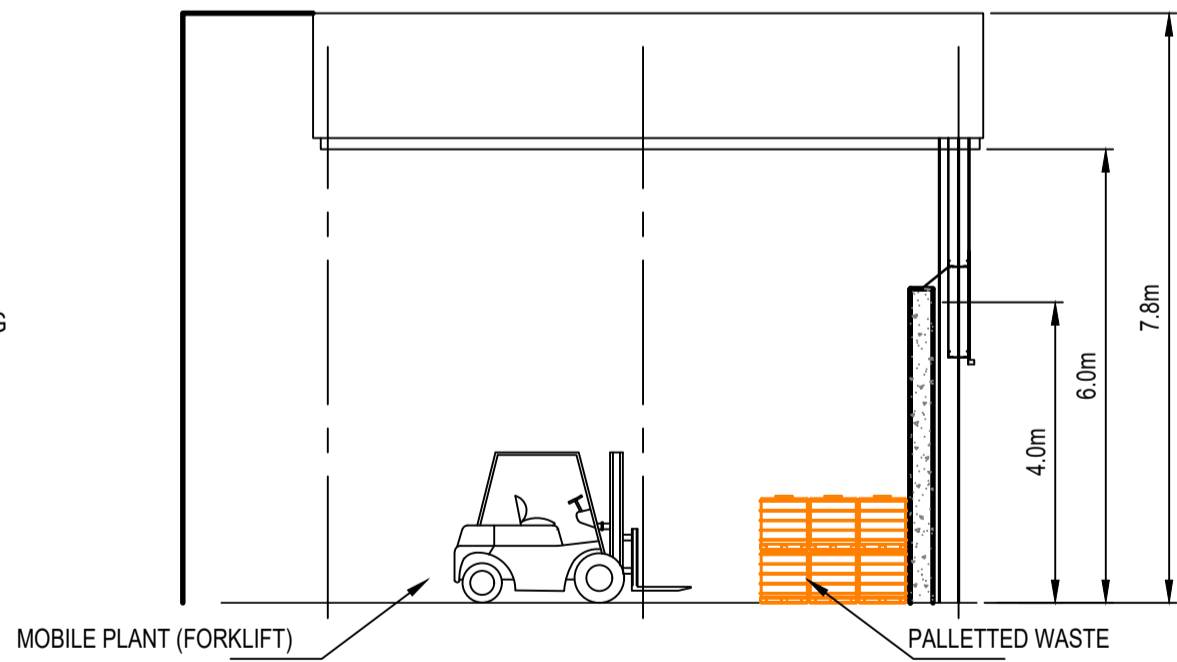

TYPICAL SECTION

GENERAL NOTES:

1. THIS DRAWING IS COPYRIGHT AND THE PROPERTY OF VEOLIA AND IS NOT TO BE COPIED IN WHOLE OR IN PART EXCEPT UNDER A WRITTEN AGREEMENT.
2. DETAILS SHOWN ON DRAWINGS ARE FOR REFERENCE PURPOSES ONLY.
3. THIS IS A CONCEPTUAL DRAWING SUBJECT TO DETAILED DESIGN BY A DESIGN & BUILD CONTRACTOR.
4. IN CASE OF ANY DISCREPANCY BETWEEN THE DRAWING AND THE WORKS INFORMATION, THE WORKS INFORMATION WILL TAKE PRECEDENCE AND THE CONTRACTOR WILL BE DEEMED TO HAVE INTENDED TO COMPLY WITH THE WORKS INFORMATION AND SHALL DO SO.
5. ALL DIMENSIONS AND LEVELS ARE TO BE CHECKED ON SITE BY THE CONTRACTOR PRIOR TO PREPARING ANY WORKING DRAWINGS OR COMMENCING ON SITE.
6. PLEASE ENSURE DRAWING LICENCE DATE IS STILL VALID. ALL LICENCES ARE 12 MONTH UNLESS OTHERWISE STATED.

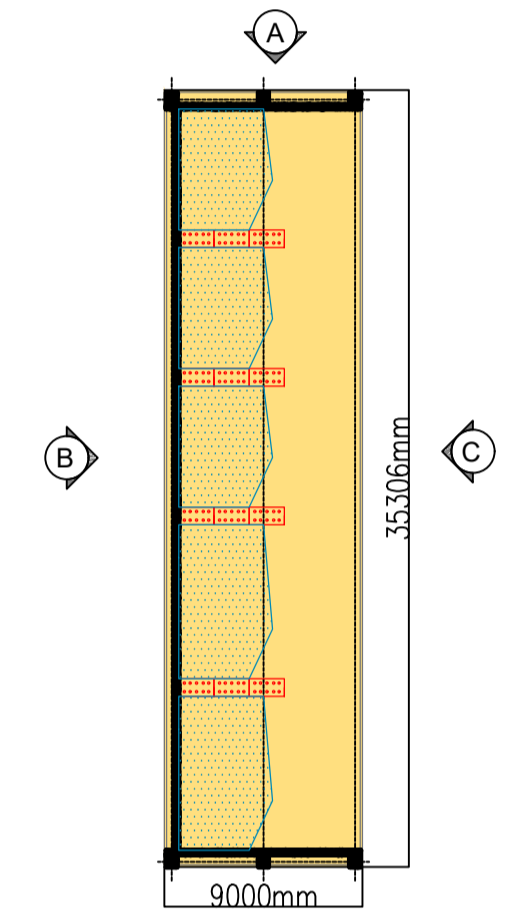

GROUND FLOOR PLAN

Rev	Description of revision	Drawn	Chkd	App	Date



Technical Direction,
8th Floor, 210 Pentonville Road, London. N1 9JY
Tel: 0207 812 5189

Project
**BRISTOL AVONMOUTH
WTS
CHITTENING IND SET BS11 0**

Title
**PROPOSED
WTS BUILDING
ELEVATIONS**

Drawn	Initials	Date	Scale	Sheet size
	RB	15.09.21	1:100@A1	A1

Checked
Approved
© Copyright Reserved

Job No. AVONWTS

FOR PLANNING

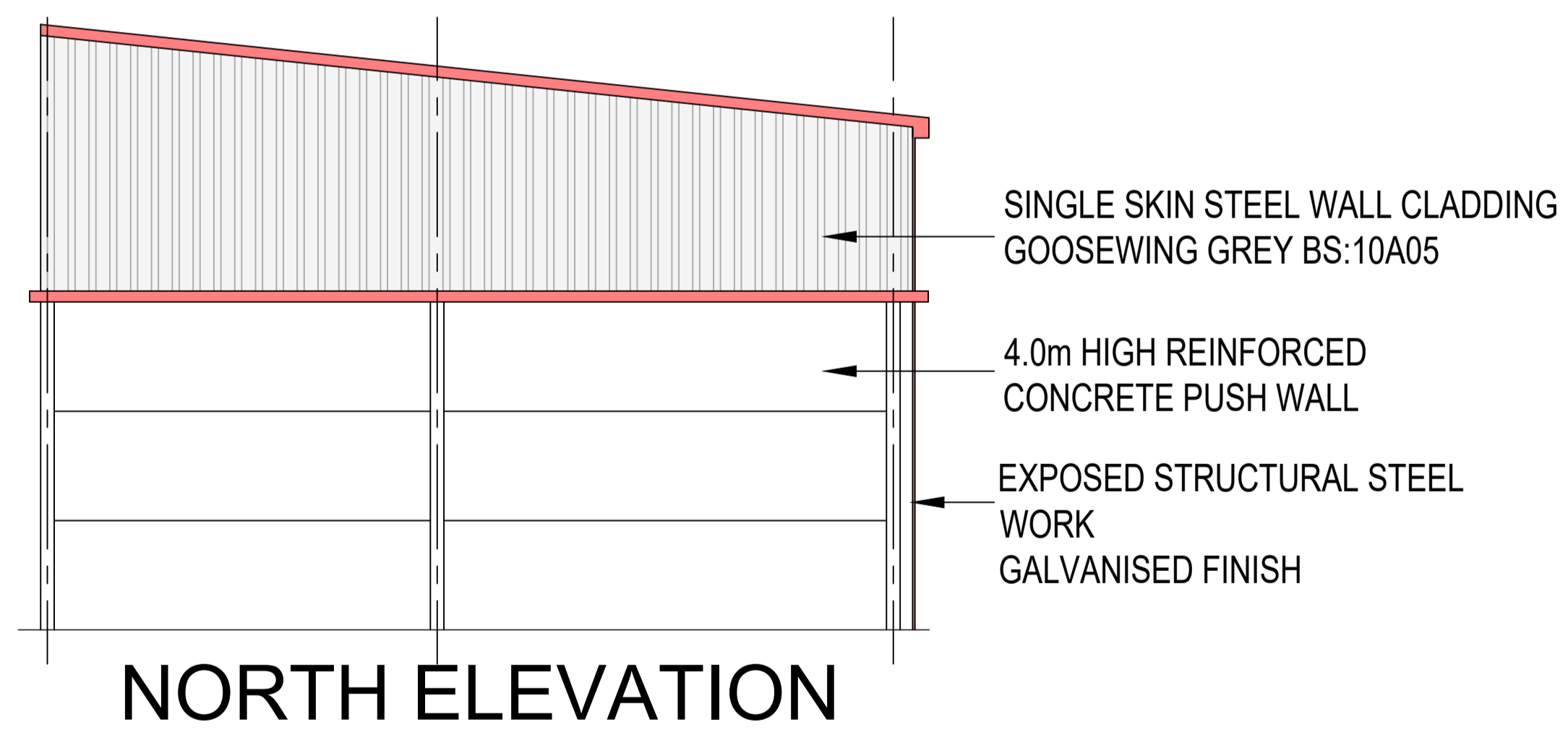
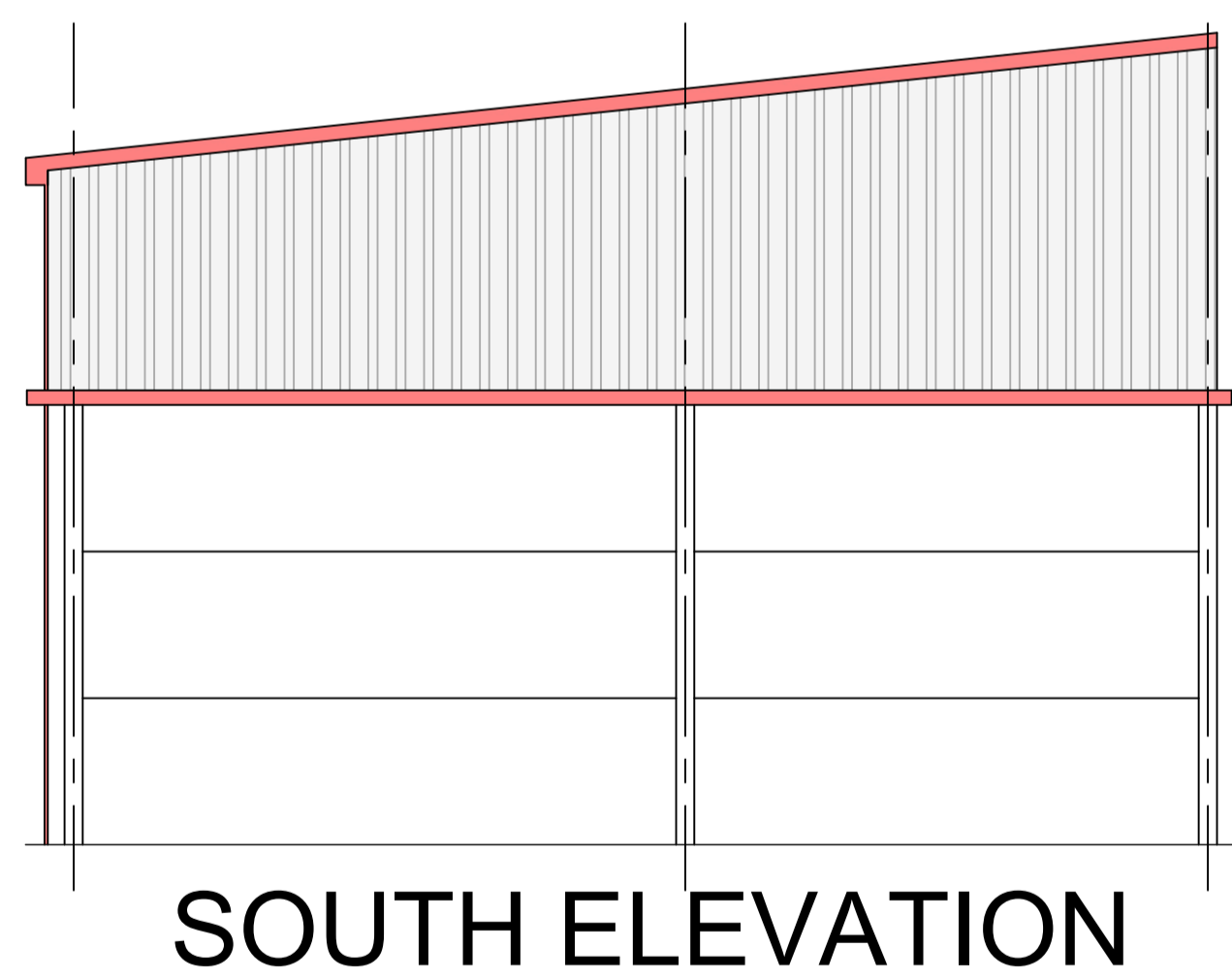
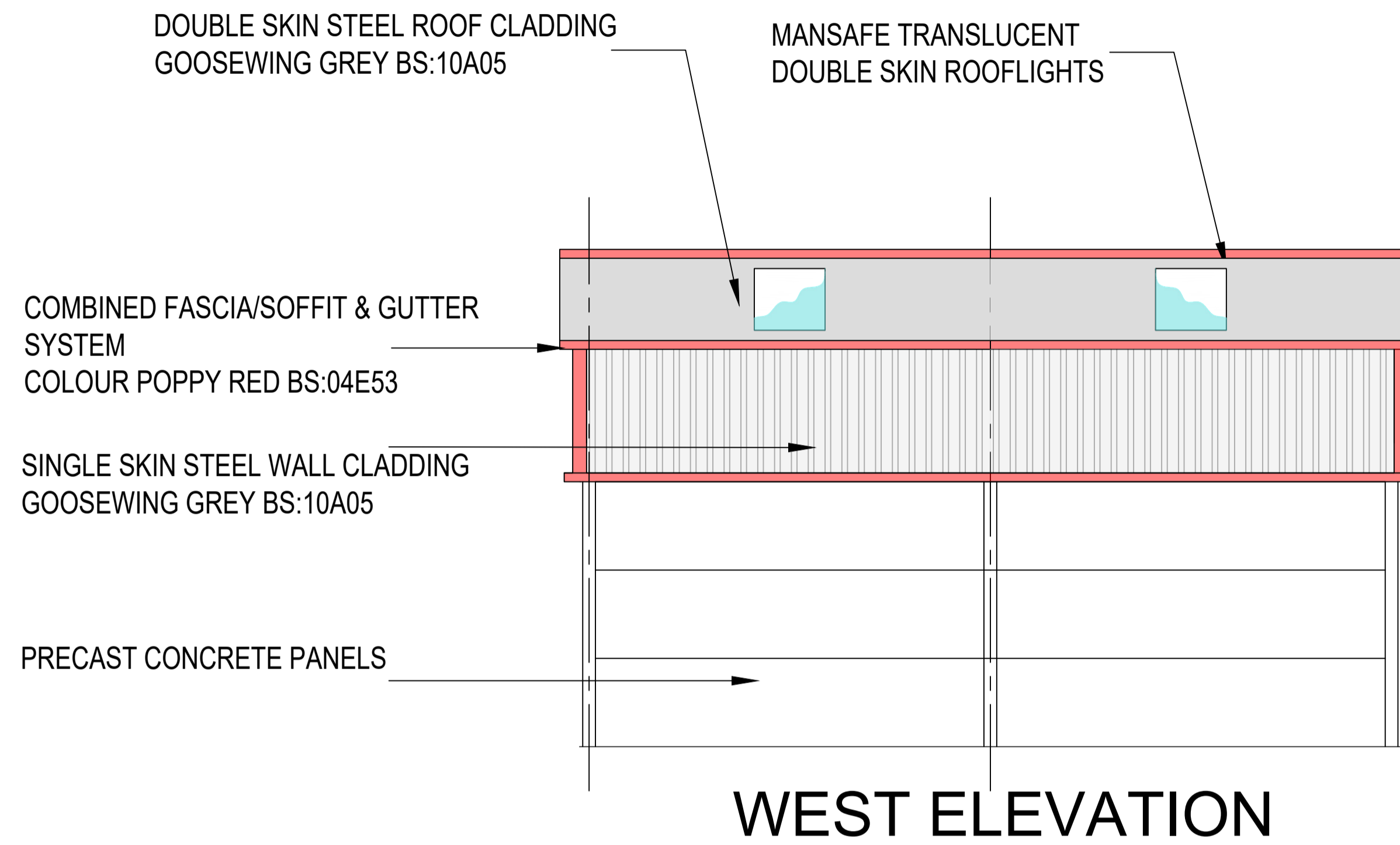
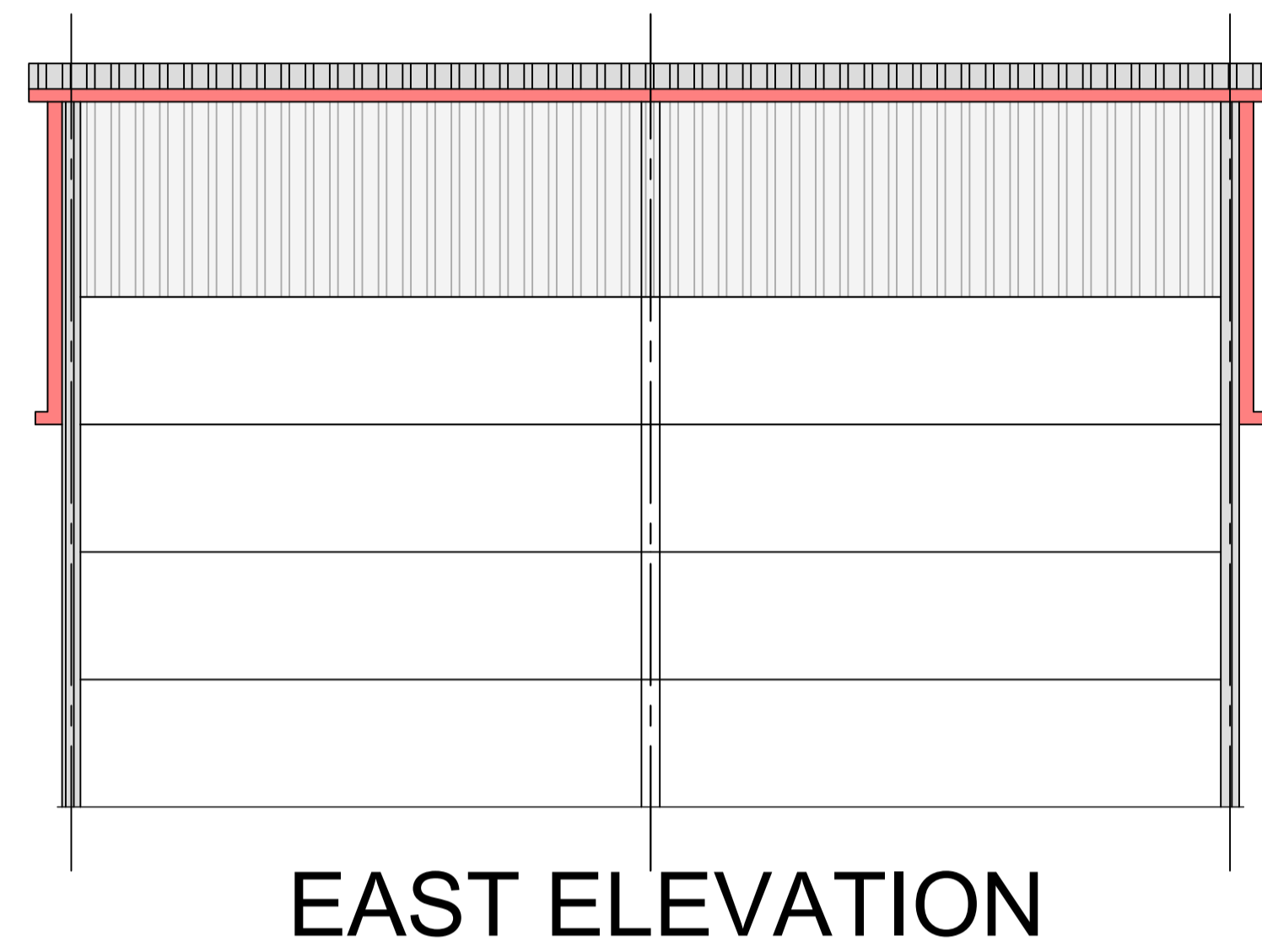

GENERAL NOTES:

1. THIS DRAWING IS COPYRIGHT AND THE PROPERTY OF VEOLIA AND IS NOT TO BE COPIED IN WHOLE OR IN PART EXCEPT UNDER A WRITTEN AGREEMENT.
2. DETAILS SHOWN ON DRAWINGS ARE FOR REFERENCE PURPOSES ONLY.
3. THIS IS A CONCEPTUAL DRAWING SUBJECT TO DETAILED DESIGN BY A DESIGN & BUILD CONTRACTOR.
4. IN CASE OF ANY DISCREPANCY BETWEEN THE DRAWING AND THE WORKS INFORMATION, THE WORKS INFORMATION WILL TAKE PRECEDENCE AND THE CONTRACTOR WILL BE DEEMED TO HAVE INTENDED TO COMPLY WITH THE WORKS INFORMATION AND SHALL DO SO.
5. ALL DIMENSIONS AND LEVELS ARE TO BE CHECKED ON SITE BY THE CONTRACTOR PRIOR TO PREPARING ANY WORKING DRAWINGS OR COMMENCING ON SITE.
6. PLEASE ENSURE DRAWING LICENCE DATE IS STILL VALID. ALL LICENCES ARE 12 MONTH UNLESS OTHERWISE STATED.

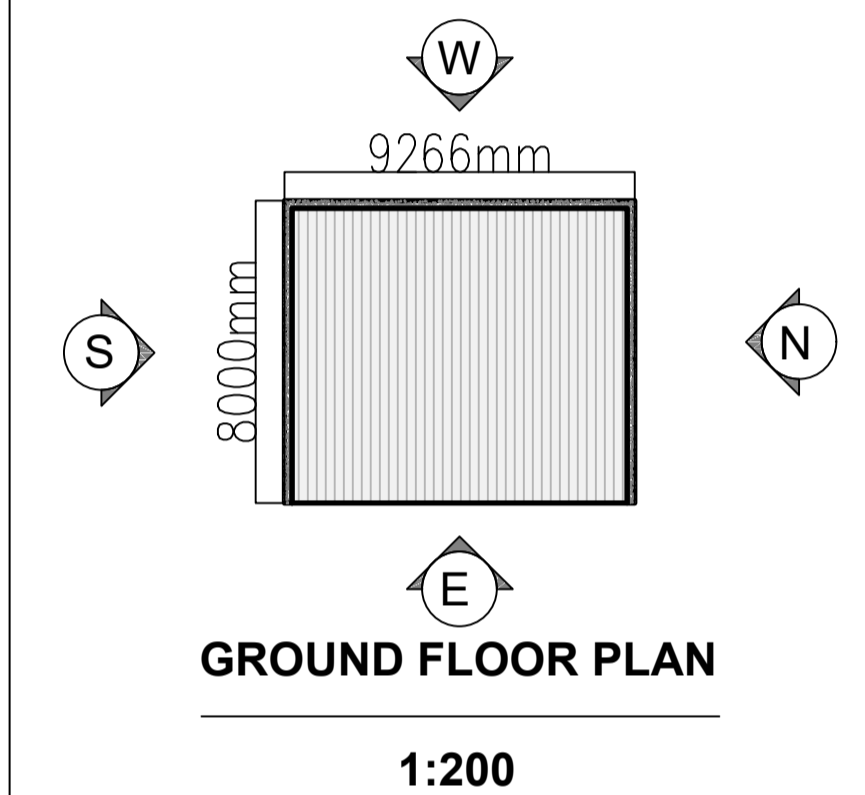

Rev	Description of revision	Drawn	Chkd	App	Date



Technical Direction,
8th Floor, 210 Pentonville Road, London. N1 9JY
Tel: 0207 812 5189

Project
**BRISTOL AVONMOUTH
WTS
CHITTENING IND SET BS11 0**

Title
**PROPOSED
WASTE RECEPTION BUILDING
ELEVATIONS**

Drawn	Initials	Date	Scale	Sheet size
RB	RB	11.01.22	1:50@A1	A1

Checked
Approved
© Copyright Reserved

Job No. AVONWTS

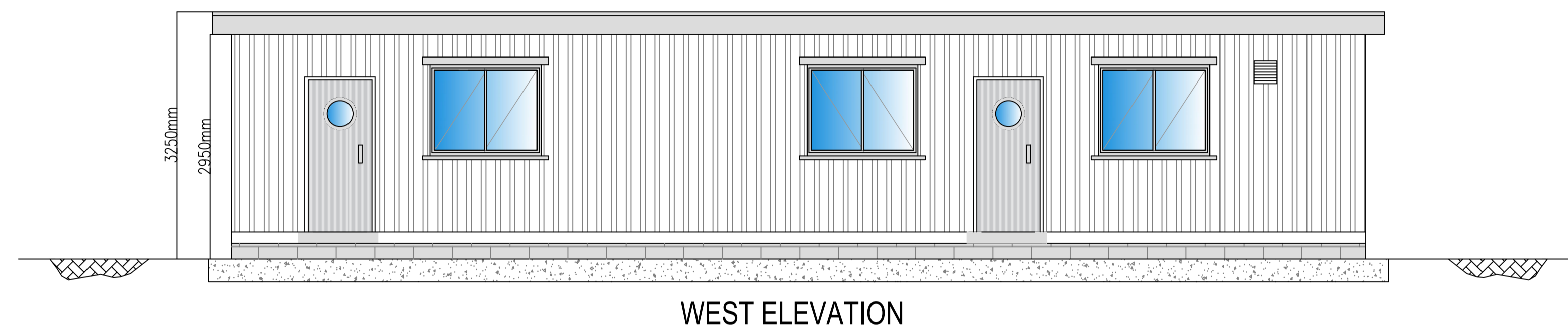
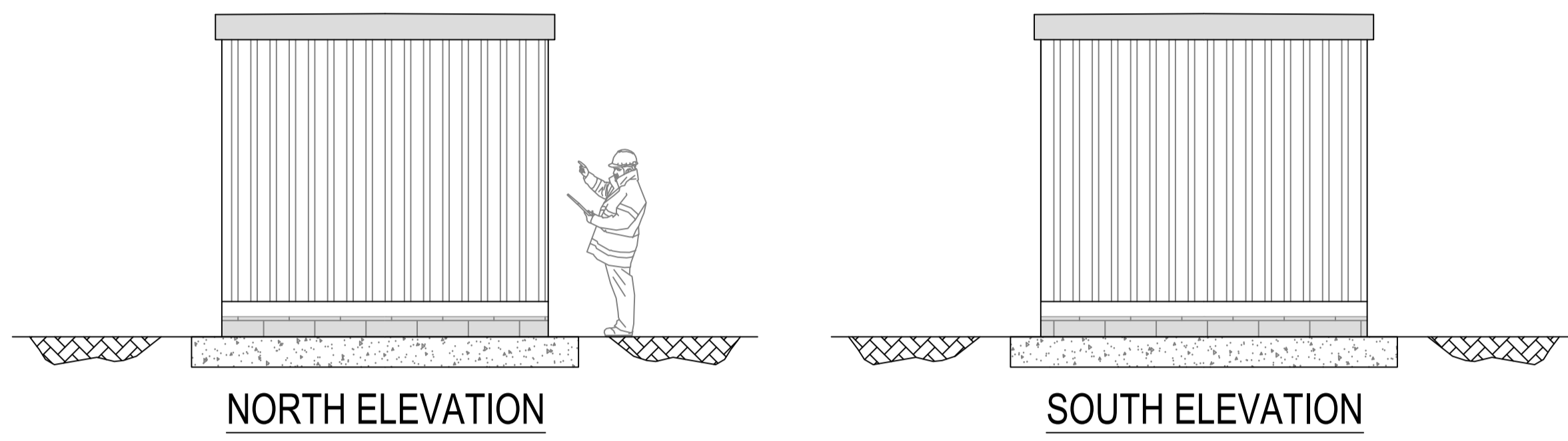

- GENERAL NOTES:**
1. THIS DRAWING IS COPYRIGHT AND THE PROPERTY OF VEOLIA AND IS NOT TO BE COPIED IN WHOLE OR IN PART EXCEPT UNDER A WRITTEN AGREEMENT.
 2. DETAILS SHOWN ON DRAWINGS ARE FOR REFERENCE PURPOSES ONLY.
 3. THIS IS A CONCEPTUAL DRAWING SUBJECT TO DETAILED DESIGN BY A DESIGN & BUILD CONTRACTOR.
 4. IN CASE OF ANY DISCREPANCY BETWEEN THE DRAWING AND THE WORKS INFORMATION, THE WORKS INFORMATION WILL TAKE PRECEDENCE AND THE CONTRACTOR WILL BE DEEMED TO HAVE INTENDED TO COMPLY WITH THE WORKS INFORMATION AND SHALL DO SO.
 5. ALL DIMENSIONS AND LEVELS ARE TO BE CHECKED ON SITE BY THE CONTRACTOR PRIOR TO PREPARING ANY WORKING DRAWINGS OR COMMENCING ON SITE.
 6. PLEASE ENSURE DRAWING LICENCE DATE IS STILL VALID. ALL LICENCES ARE 12 MONTH UNLESS OTHERWISE STATED.

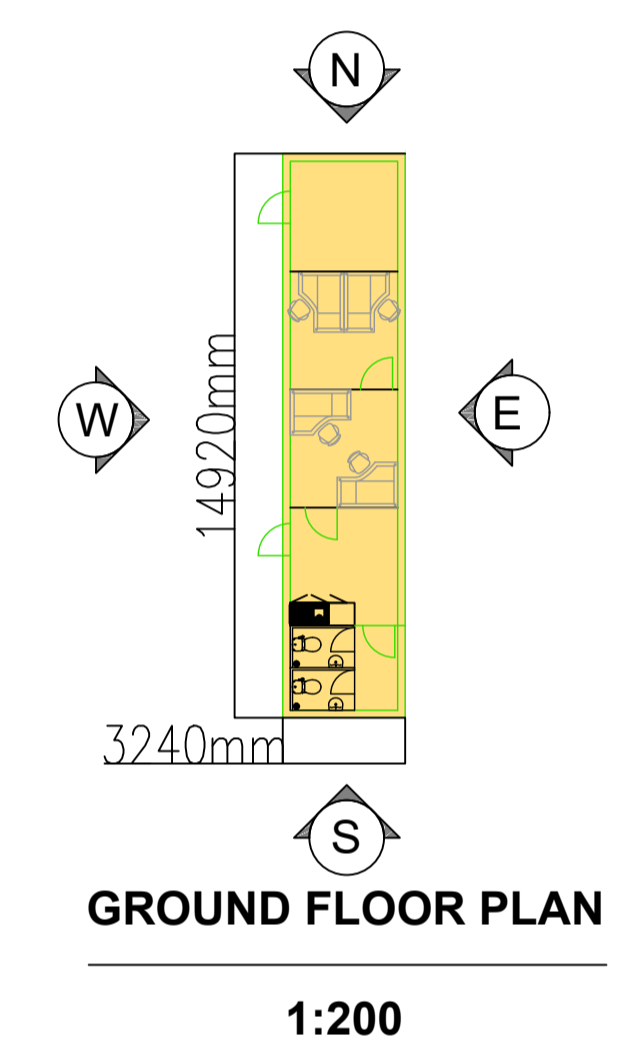

Rev	Description of revision	Drawn	Chkd	App	Date



Technical Direction,
8th Floor, 210 Pentonville Road, London. N1 9JY
Tel: 0207 812 5189

Project
BRISTOL AVONMOUTH
WTS
CHITTENING IND SET BS11 0

Title
PROPOSED
OFFICE/WELFARE
ELEVATIONS

Drawn	Initials	Date	Scale	Sheet size
	RB	11.01.22	1:50@A1	A1

Approved
© Copyright Reserved

Job No. AVONWTS

FOR PLANNING

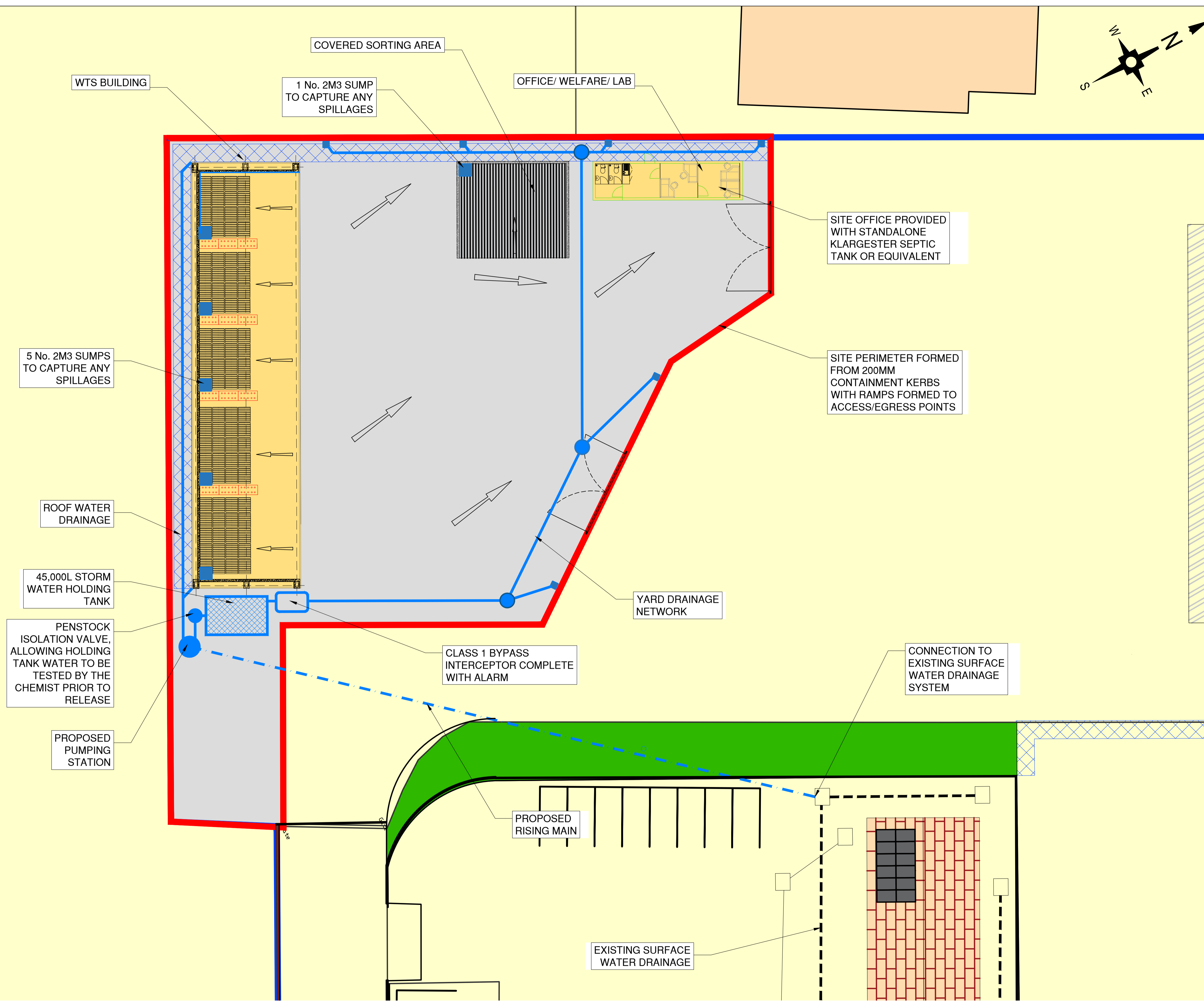

- GENERAL NOTES:
1. THIS DRAWING IS COPYRIGHT AND THE PROPERTY OF VEOLIA AND IS NOT TO BE COPIED IN WHOLE OR IN PART EXCEPT UNDER A WRITTEN AGREEMENT.
 2. DETAILS SHOWN ON DRAWINGS ARE FOR REFERENCE PURPOSES ONLY.
 3. THIS IS A CONCEPTUAL DRAWING SUBJECT TO DETAILED DESIGN BY A DESIGN & BUILD CONTRACTOR.
 4. IN CASE OF ANY DISCREPANCY BETWEEN THE DRAWING AND THE WORKS INFORMATION, THE WORKS INFORMATION WILL TAKE PRECEDENCE AND THE CONTRACTOR WILL BE DEEMED TO HAVE INTENDED TO COMPLY WITH THE WORKS INFORMATION AND SHALL DO SO.
 5. ALL DIMENSIONS AND LEVELS ARE TO BE CHECKED ON SITE BY THE CONTRACTOR PRIOR TO PREPARING ANY WORKING DRAWINGS OR COMMENCING ON SITE.
 6. PLEASE ENSURE DRAWING LICENCE DATE IS STILL VALID. ALL LICENCES ARE 12 MONTH UNLESS OTHERWISE STATED.

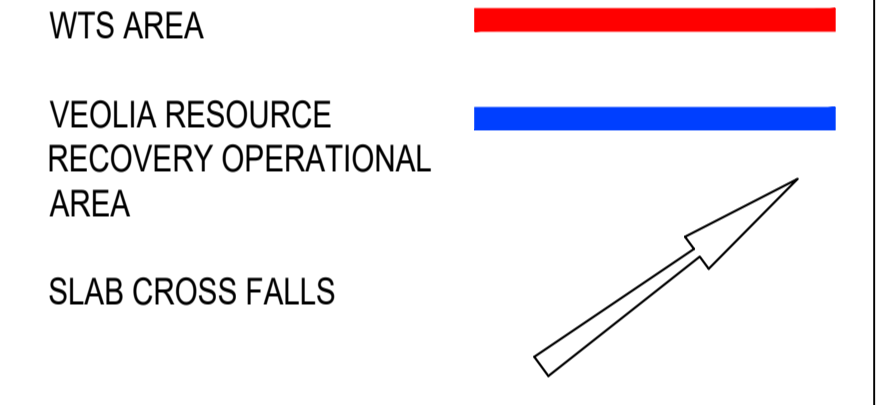
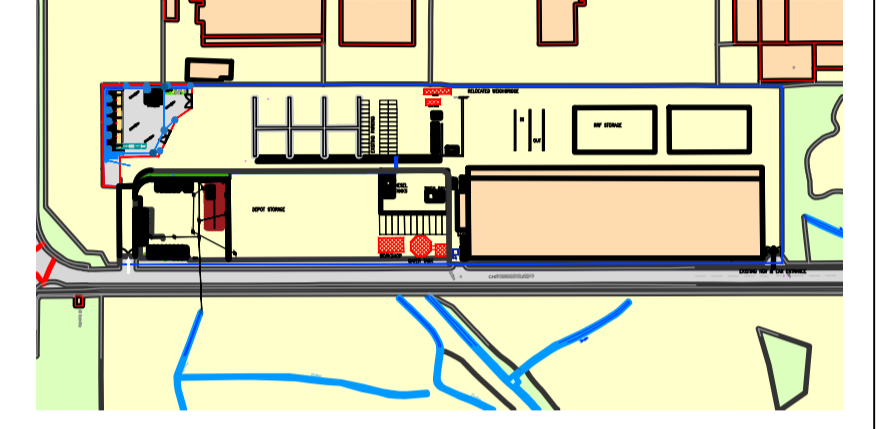

Rev	Description of revision	Drawn	Chkd	App	Date



Technical Direction,
8th Floor, 210 Pentonville Road, London. N1 9JY
Tel: 0207 812 5189

Project
**BRISTOL AVONMOUTH
WTS
CHITTINGEN IND SET BS11 0**

Title
**PROPOSED SITE LAYOUT
WITH DRAINAGE**

Drawn	Initials	Date	Scale	Sheet size
	RB	06.08.21	1:150@A1	A1

Approved
Copyright Reserved

Job No. AVONWTS
Drawing No. VES_TD_AVONWTS_100_006
Revision B

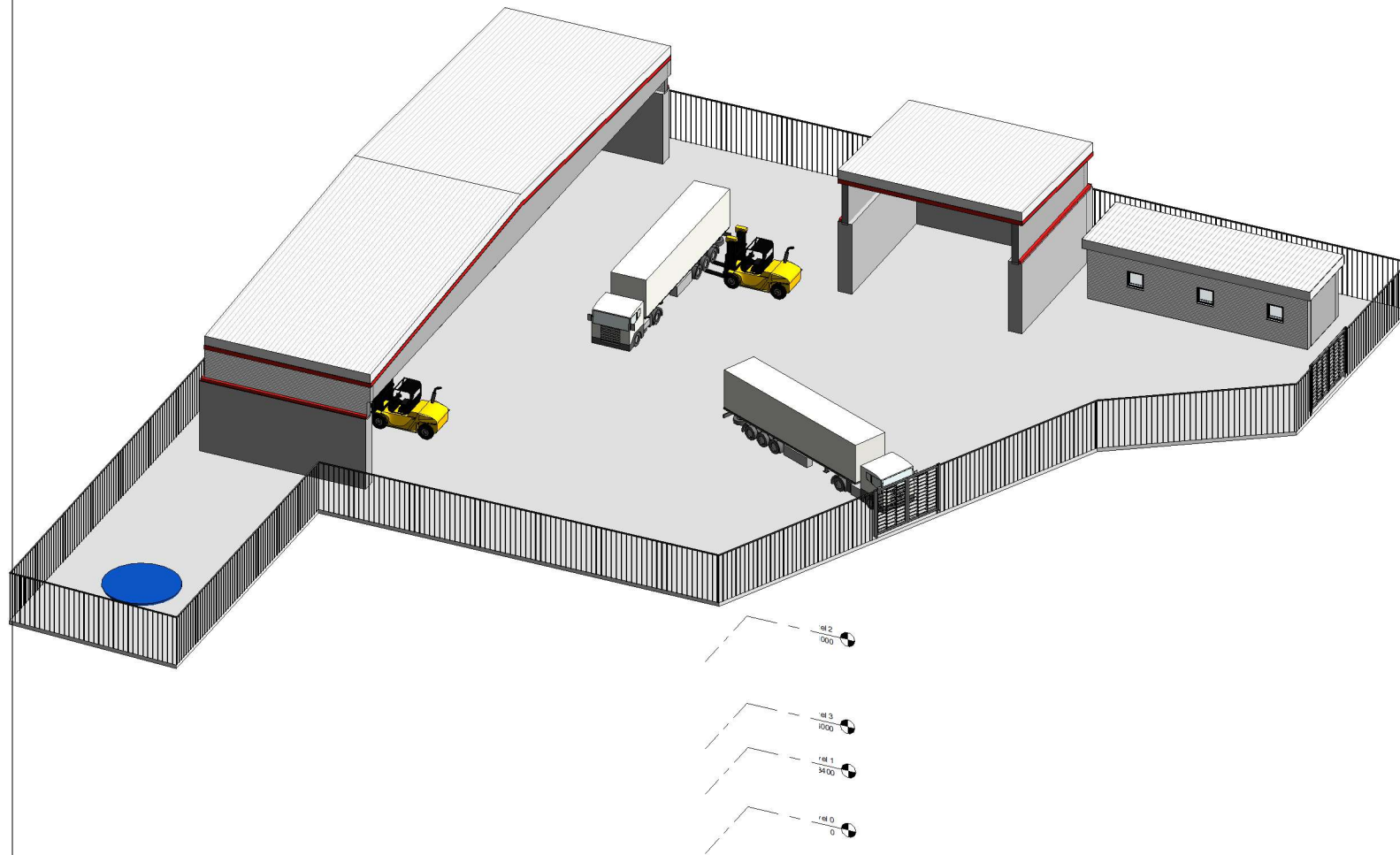

- GENERAL NOTES:**
1. THIS DRAWING IS COPYRIGHT AND THE PROPERTY OF VEOLIA AND IS NOT TO BE COPIED IN WHOLE OR IN PART EXCEPT UNDER A WRITTEN AGREEMENT.
 2. DETAILS SHOWN ON DRAWINGS ARE FOR REFERENCE PURPOSES ONLY.
 3. THIS IS A CONCEPTUAL DRAWING SUBJECT TO DETAILED DESIGN BY A DESIGN & BUILD CONTRACTOR.
 4. IN CASE OF ANY DISCREPANCY BETWEEN THE DRAWING AND THE WORKS INFORMATION THE WORKS INFORMATION WILL TAKE PRECEDENCE AND THE CONTRACTOR WILL BE DEEMED TO HAVE INTENDED TO COMPLY WITH THE WORKS INFORMATION AND SHALL DO SO.
 5. ALL DIMENSIONS AND LEVELS ARE TO BE CHECKED ON SITE BY THE CONTRACTOR PRIOR TO PREPARING ANY WORKING DRAWINGS OR COMMENCING ON SITE.
 6. PLEASE ENSURE DRAWING LICENCE DATE IS STILL VALID. ALL LICENCES ARE 12 MONTH UNLESS OTHERWISE STATED.

REV	DESCRIPTION	DRAWN BY
A	SINGLE OFFICE	RB

PURPOSE OF ISSUE



AVINMOUTH WTS

TITLE

3D SITE

DRAWN BY R Brown	CHECKED BY Checker	DATE 19.01.22
SCALE (@ A1)		PROJECT NUMBER AVONWTS
DRAWING NUMBER VES_TD_AVONWTS_100_011_A		REV A

① {3D}