

Section 1 - 1, (1:25).

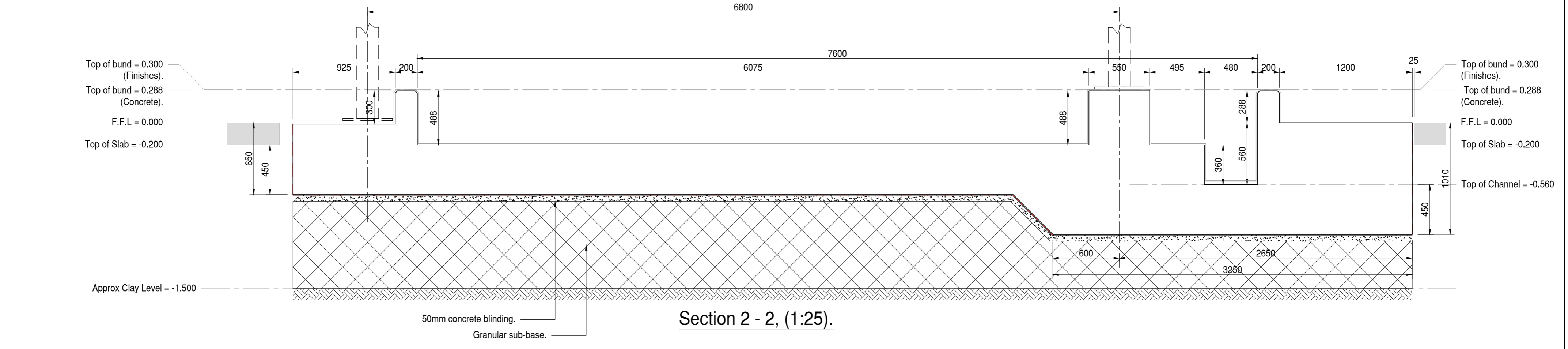

Section 2 - 2, (1:25).

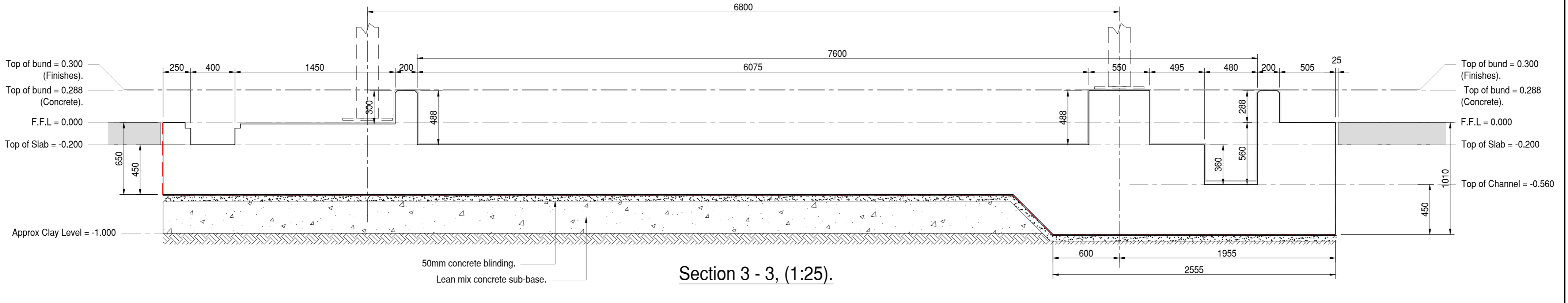

Section 3 - 3, (1:25).

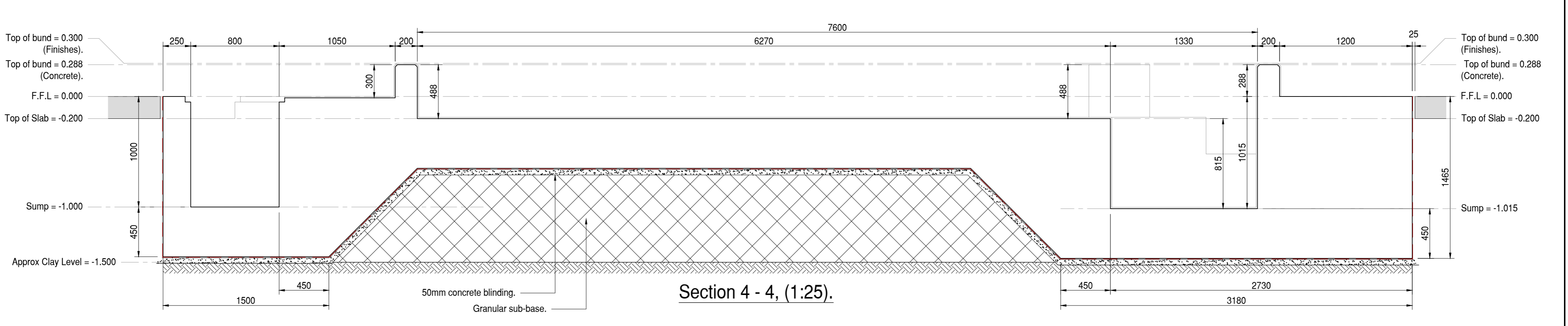

Section 4 - 4, (1:25).

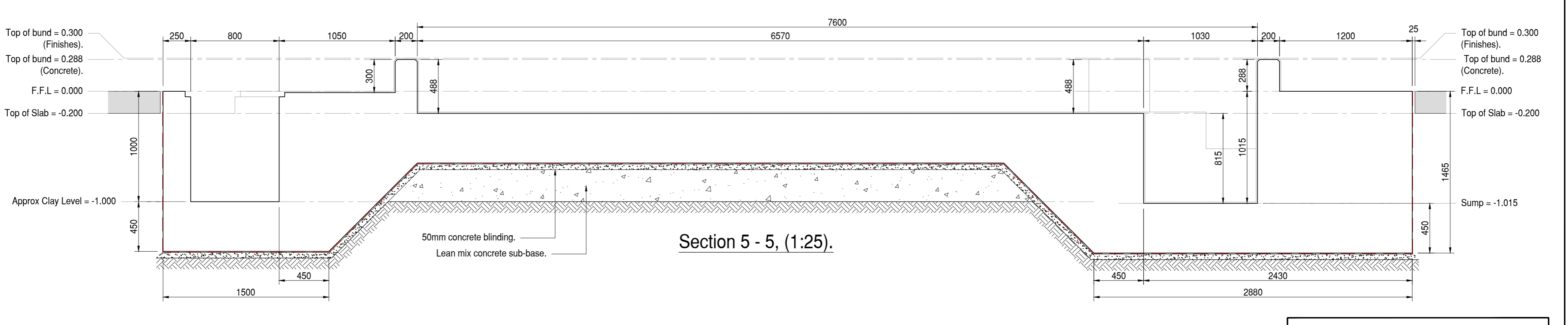

Section 5 - 5, (1:25).

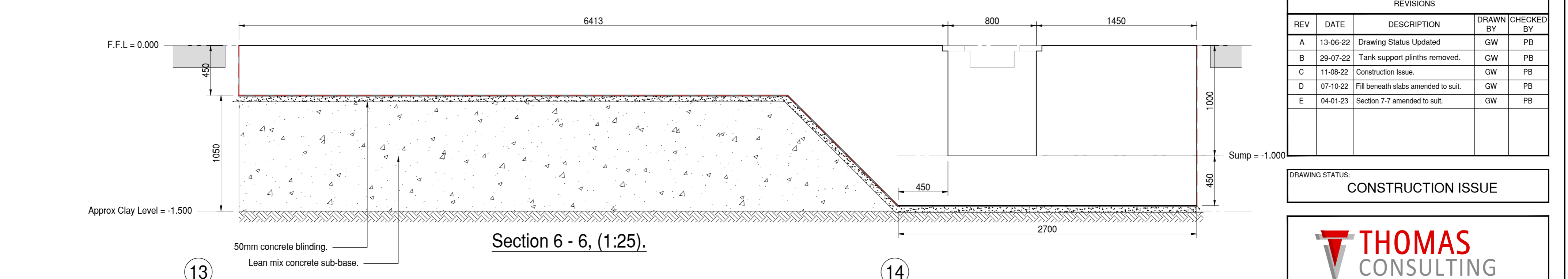

Section 6 - 6, (1:25).

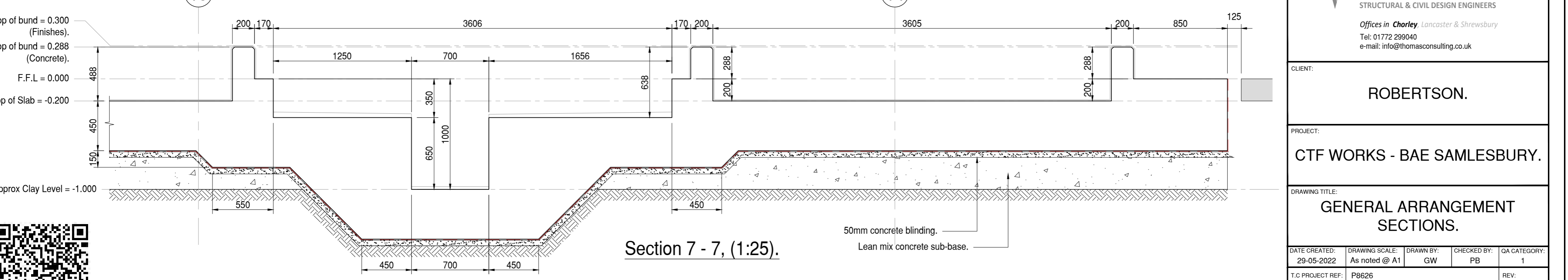

Section 7 - 7, (1:25).

REVISIONS				
REV	DATE	DESCRIPTION	DRAWN BY	CHECKED BY
A	13-06-22	Drawing Status Updated	GW	PB
B	29-07-22	Tank support plinths removed.	GW	PB
C	11-08-22	Construction Issue.	GW	PB
D	07-10-22	Fill beneath slabs amended to suit.	GW	PB
E	04-01-23	Section 7-7 amended to suit.	GW	PB

DRAWING STATUS: CONSTRUCTION ISSUE

THOMAS CONSULTING
STRUCTURAL & CIVIL DESIGN ENGINEERS
Offices in Chorley, Lancaster & Shrewsbury
Tel: 01772 299940
e-mail: info@thomasconsulting.co.uk

CLIENT:	ROBERTSON.
PROJECT:	CTF WORKS - BAE SAMLESBURY.
DRAWING TITLE:	GENERAL ARRANGEMENT SECTIONS.
DATE CREATED:	29-05-2022
DRAWING SCALE:	As noted @ A1
DRAWN BY:	GW
CHECKED BY:	PB
QA CATEGORY:	1
T/G PROJECT REF:	P8626
DRAWING REF:	CTF-THOMC-01-ZZ-DR-S - 103
REV:	E

FOR SECTION LOCATIONS SEE DRAWING CTF-THOMC-01-ZZ-DR-S - 102

