

This drawing should not be scaled. Dimensions to be verified on site. Any discrepancies should be referred to the Engineer prior to work being put in hand.

This drawing is the property of Waterman Infrastructure & Environment Limited, and the drawing is issued on the condition that it is not copied, reproduced, retained or disclosed to any unauthorised person, either wholly or in part without the consent in writing of Waterman Infrastructure & Environment Limited  
 Pickfords Wharf, Clink Street, London SE1 9DG t 020 7928 7888 f 03333 444 501

**GENERAL NOTES**

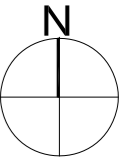

P01	SO	16.12.22	PRELIMINARY ISSUE	DC	FA
Status	Date	Description		By	Chk

Amendments

Project  
**RADLETT**

Title  
**A1  
SITE LOCATION PLAN**

Client  
-



Pickfords Wharf Clink Street London SE1 9DG  
 t 020 7928 7888  
 mail@watermangroup.com www.watermangroup.com

Status  
**PRELIMINARY**

Designed By	BG	Director	FA	Waterman Ref	WIE18710-100
Drawn By	DC	Date	DECEMBER 2022	Scales @ A2	NTS

Project - Originator - Volume - Level - Type - Role - Number	Revision
<b>RAD-WAT-A2EX-XX-DP-I-0002</b>	<b>P01</b>

File Path: \\waterman-consulting-com\legacy\file\LNCS\_WIE\Projects\WIE18710\1007\_CAD\801