

Legend

- Red Line Boundary
- UK Primary Habitat**
- Broadleaved Woodland
- Built Linear Feature
- C Crops
- Garden and allotments
- Lowland Meadows (bespoke mitigation – excluded from calculator)
- Reedbed/swamp
- Mixed Scrub
- Modified grassland
- Other neutral grassland (lower condition)
- Other neutral grassland (moderate condition)
- Other neutral grassland (good condition)
- Other neutral grassland - aiming to be floodplain grazing marsh
- Rivers and streams
- Standing open water and canals - priority
- Wet Woodland
- Action**
- Retained

0 100 200
Metres

Rev	By	Chkd	Apprvd	Date	Description
1	AR	TB	PS	17/02/23	BBS update

Client
 Environment Agency
 Kings Meadow House
 Kings Meadow Road
 Reading
 RG1 8DQ

Jacobs
 Glass Wharf
 Bristol
 BS2 0EL

Jacobs Challenging today.
Reinventing tomorrow.

www.jacobs.com

Project :
Oxford Flood Alleviation Scheme

Drawing :
**Figure 3: Habitat Creation Proposals
 Alternative (Page 1 of 4)**

Drawn By : AR Date: 17/02/2023
 Checked By : TB Date: 17/02/2023
 Approved By : PS Date: 17/02/2023

Drawing No. : IMSE500177-CH2-XX-ZZ-VS-EN-1117 Revision
1

Drawing Scale : 1:5,000

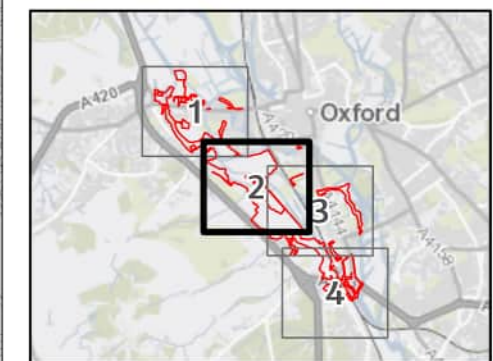
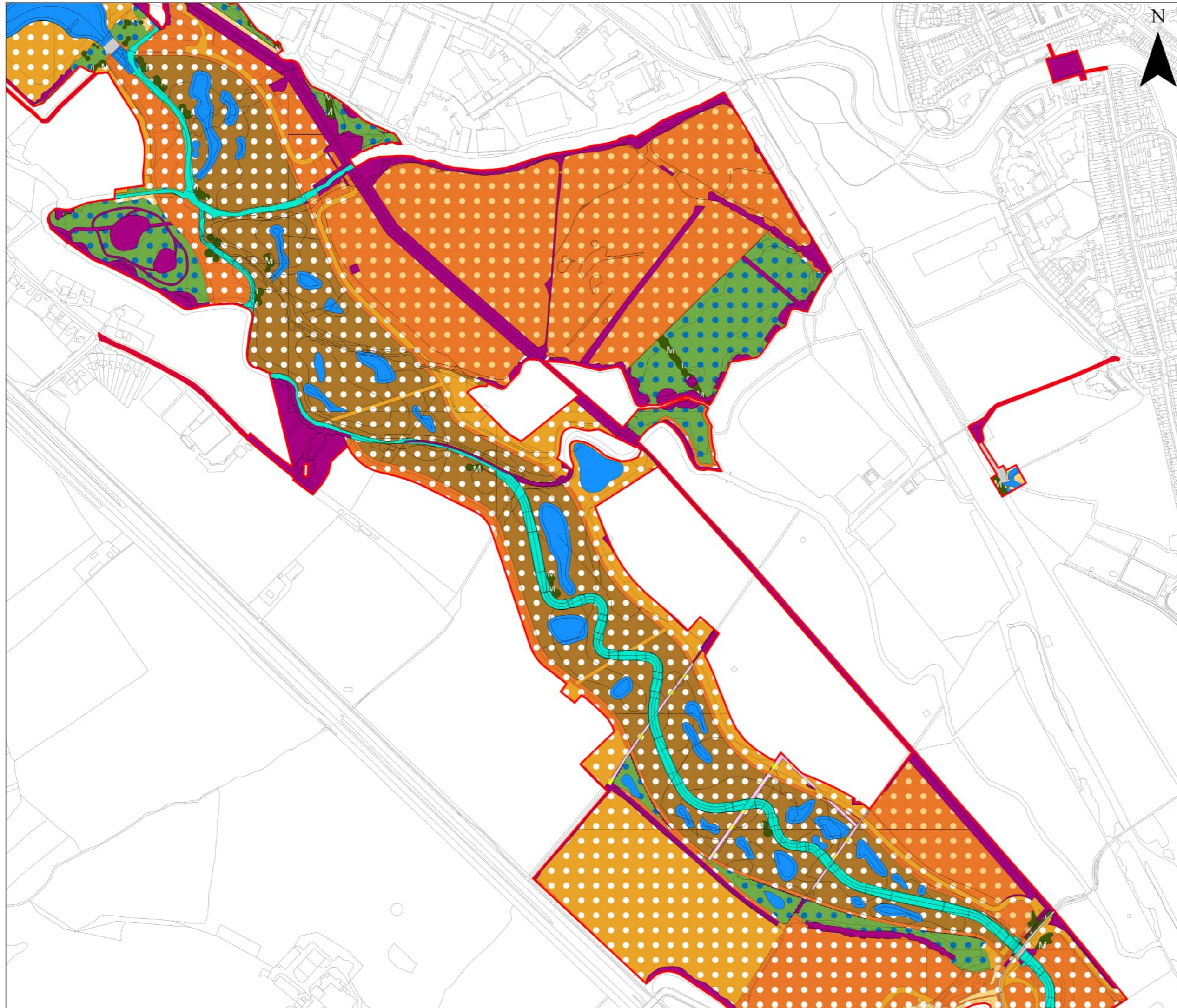

- Legend**
- Red Line Boundary
 - UK Primary Habitat**
 - Broadleaved Woodland
 - Built Linear Feature
 - Lowland Meadows (bespoke mitigation – excluded from calculator)
 - Reedbed/swamp
 - Mixed Scrub
 - Modified grassland
 - Other neutral grassland (lower condition)
 - Other neutral grassland (moderate condition)
 - Other neutral grassland (good condition)
 - Other neutral grassland - aiming to be floodplain grazing marsh
 - Rivers and streams
 - Standing open water and canals - priority
 - Wet Woodland
 - Action**
 - Retained

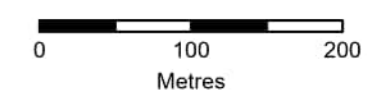

Rev	By	Chkd	Apprvd	Date	Description
1	AR	TB	PS	17/02/23	BBS update

Client
 Environment Agency
 Kings Meadow House
 Kings Meadow Road
 Reading
 RG1 8DQ



Jacobs
 Glass Wharf
 Bristol
 BS2 0EL
www.jacobs.com



Project :
Oxford Flood Alleviation Scheme

Drawing :
**Figure 3: Habitat Creation Proposals
 Alternative (Page 2 of 4)**

Drawn By : AR Date: 17/02/2023

Checked By : TB Date: 17/02/2023

Approved By : PS Date: 17/02/2023

Drawing No. : IMSE500177-CH2-XX-ZZ-VS-EN-1117 Revision **1**

Drawing Scale : 1:5,000

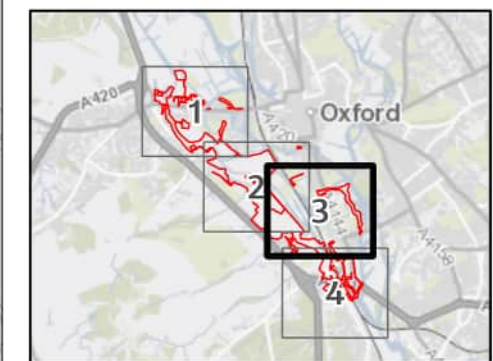

Legend

- Red Line Boundary
- UK Primary Habitat**
- Broadleaved Woodland
- Built Linear Feature
- Lowland Meadows (bespoke mitigation – excluded from calculator)
- Reedbed/swamp
- Mixed Scrub
- Modified grassland
- Other neutral grassland (lower condition)
- Other neutral grassland (moderate condition)
- Other neutral grassland (good condition)
- Other neutral grassland - aiming to be floodplain grazing marsh
- Rivers and streams
- Standing open water and canals - priority
- Standing open water and canals - non priority
- Wet Woodland
- Action**
- Retained

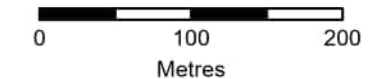

1	AR	TB	PS	17/02/23	BBS update
Rev	By	Chkd	Apprvd	Date	Description

Client

Environment Agency
Kings Meadow House
Kings Meadow Road
Reading
RG1 8DQ



Jacobs
Glass Wharf
Bristol
BS2 0EL



www.jacobs.com

Project :

Oxford Flood Alleviation Scheme

Drawing :

Figure 3: Habitat Creation Proposals
Alternative (Page 3 of 4)

Drawn By :	AR	Date:	17/02/2023
Checked By :	TB	Date:	17/02/2023
Approved By :	PS	Date:	17/02/2023

Drawing No. :	IMSE500177-CH2-XX-ZZ-VS-EN-1117	Revision	1
---------------	---------------------------------	----------	---

Drawing Scale : 1:5,000

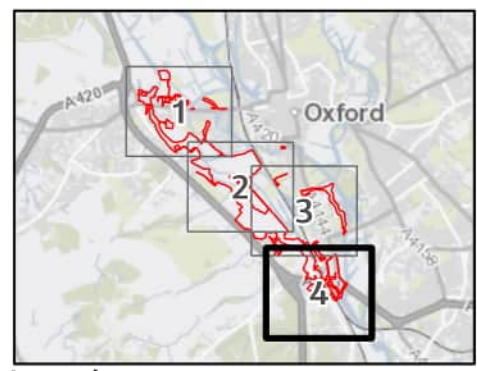
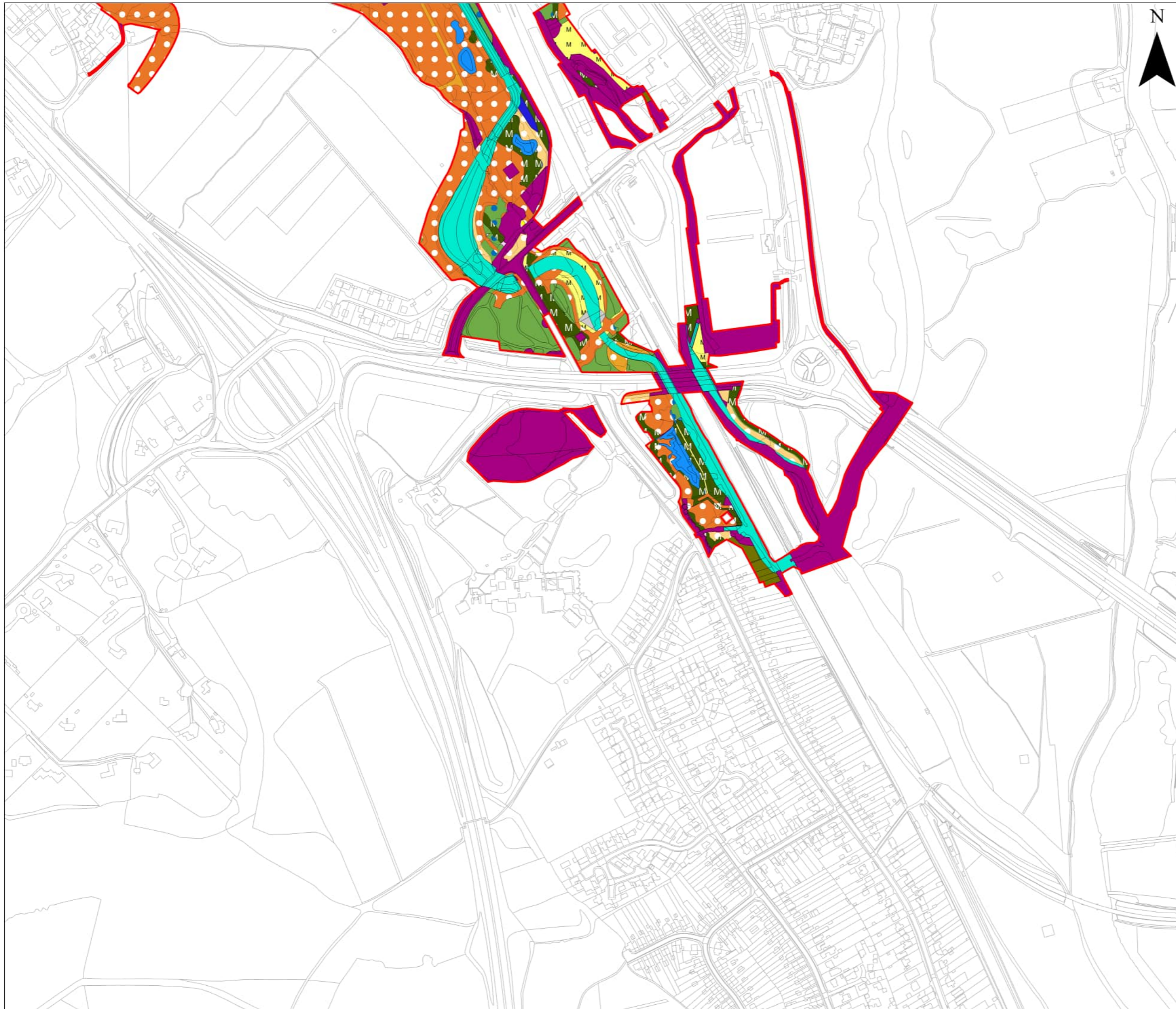

Legend

- Red Line Boundary
- UK Primary Habitat**
- Broadleaved Woodland
- Garden and allotments
- Reedbed/swamp
- Mixed Scrub
- Modified grassland
- Other neutral grassland (lower condition)
- Other neutral grassland (moderate condition)
- Other neutral grassland (good condition)
- Rivers and streams
- Standing open water and canals - priority
- Wet Woodland
- Action**
- Retained

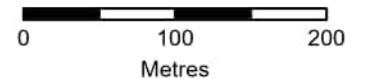

Rev	By	Chkd	Apprvd	Date	Description
1	AR	TB	PS	17/02/23	BBS update

Client
 Environment Agency
 Kings Meadow House
 Kings Meadow Road
 Reading
 RG1 8DQ



Jacobs
 Glass Wharf
 Bristol
 BS2 0EL
www.jacobs.com



Project :
Oxford Flood Alleviation Scheme

Drawing :
**Figure 3: Habitat Creation Proposals
 Alternative (Page 4 of 4)**

Drawn By : AR Date: 17/02/2023

Checked By : TB Date: 17/02/2023

Approved By : PS Date: 17/02/2023

Drawing No. : IMSE500177-CH2-XX-ZZ-VS-EN-1117 Revision **1**

Drawing Scale : 1:5,000