

rev	details	by	date
13	Draft for Planning Application	YA	20.11.2020
14	Draft for Planning Application	YA	12.07.2021
15	Issued for Planning Application	YA	19.11.2021
16	Issued for Planning Application	YA	21.01.2022
17	Eastwyke Ln and Reg25 Works (DRAFT)	YA	13.12.2022
18	Eastwyke Ln and Reg25 Works	YA	25.01.2023

**Notes**

- Information shown on these drawings is not valid for Construction. Please refer to the status of the drawing in the Title and Issue box.
- Do not scale from this drawing, use figured dimensions only where they are shown.
- Do not procure or manufacture materials, or undertake construction site works from this drawing unless the issue status is noted as 'for construction'.
- Any contractor that chooses to take forward this information for construction without full review process and sign-off does so at their own risk.
- All measurements are to be checked on site prior to construction.
- This drawing is to be read in conjunction with all other Gillespies drawings and specification and other consultants drawings as referred.
- Where any conflict or inconsistency occurs between drawing and specification information the Contractor is to immediately notify Gillespies prior to continuing working.
- Information to be read in coordination with Structural Engineer & M&E Engineer drawings & spec. Where any conflict or inconsistency occurs between Gillespies and Engineers drawing and specification information the Contractor is to immediately notify Project Manager prior to continuing working.

Ordnance Information shown is reproduced from Ordnance Survey material with the permission of Ordnance Survey on behalf of the Controller of Her Majesty's Stationary Office @ Crown Copyright. Unauthorised reproduction infringes Crown Copyright and may lead to prosecution or civil proceedings. License No. 1000 17362.  
© copyright GILLESPIES LLP, all rights reserved

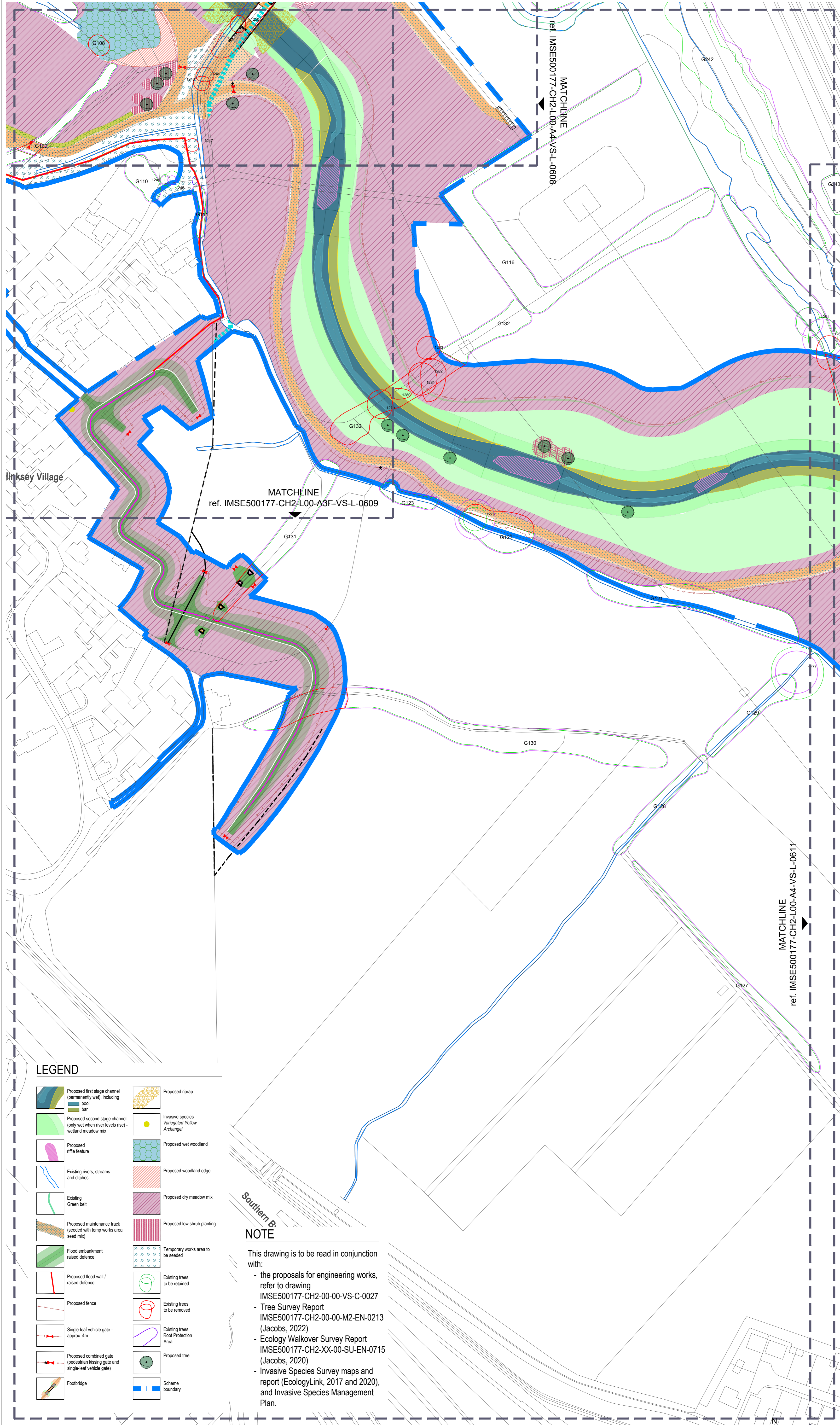

**LEGEND**

	Proposed first stage channel (permanently wet), including pool and bar		Proposed riprap
	Proposed second stage channel (only wet when river levels rise) - wetland meadow mix		Invasive species Variegated Yellow Archangel
	Proposed riffle feature		Proposed wet woodland
	Existing rivers, streams and ditches		Proposed woodland edge
	Existing Green belt		Proposed dry meadow mix
	Proposed maintenance track (seeded with temp works area seed mix)		Proposed low shrub planting
	Flood embankment raised defence		Temporary works area to be seeded
	Proposed flood wall / raised defence		Existing trees to be retained
	Proposed fence		Existing trees to be removed
	Single-leaf vehicle gate - approx. 4m		Existing trees Root Protection Area
	Proposed combined gate (pedestrian kissing gate and single-leaf vehicle gate)		Proposed tree
	Footbridge		Scheme boundary

**NOTE**

This drawing is to be read in conjunction with:

- the proposals for engineering works, refer to drawing IMSE500177-CH2-00-00-VS-C-0027
- Tree Survey Report IMSE500177-CH2-00-00-M2-EN-0213 (Jacobs, 2022)
- Ecology Walkover Survey Report IMSE500177-CH2-XX-00-SU-EN-0715 (Jacobs, 2020)
- Invasive Species Survey maps and report (EcologyLink, 2017 and 2020), and Invasive Species Management Plan.

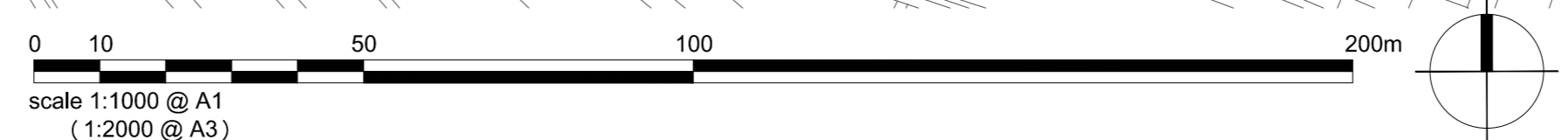

Engineers



Project title  
**OXFORD FLOOD ALLEVIATION SCHEME**

Drawing title  
**Landscape Plan (10 of 14)**

Drawing number  
**IMSE500177-CH2-L00-A4-VS-L-0610**

Drawing Status	Revision
<b>PLANNING</b>	<b>18</b>

Date	Scale	Drawn	Checked
16.10.2017	1:1000 @ A1	DL	MH

