

Legend

- Red Line Boundary
- Strategic significance**
- Area/compensation not in local strategy/ no local strategy
- Location ecologically desirable but not in local strategy
- Within area formally identified in local strategy

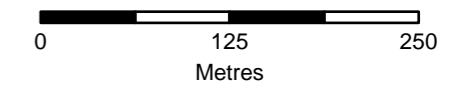

Rev	By	Chkd	Apprvd	Date	Description

Client
 Environment Agency
 Kings Meadow House
 Kings Meadow Road
 Reading
 RG1 8DQ



Jacobs
 Glass Wharf
 Bristol
 BS2 0EL



www.jacobs.com

Project :
Oxford Flood Alleviation Scheme

Drawing :

Figure 3: Habitats Strategic Significance (baseline and post-Scheme) (Page 1 of 4)

Drawn By : RM Date: 22/02/2022

Checked By : PS Date: 22/02/2022

Approved By : Date: 22/02/2022

Drawing No. : IMSE500177-CH2-XX-ZZ-VS-EN-1116	Revision 1
--	---------------

Drawing Scale : 1:5,000

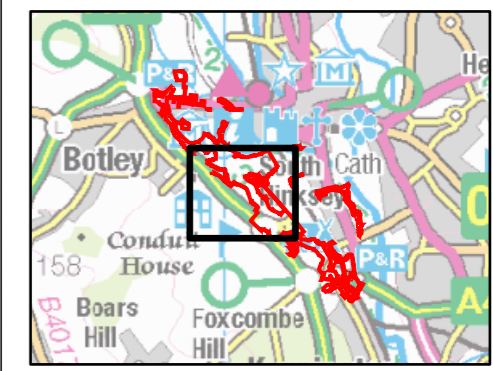
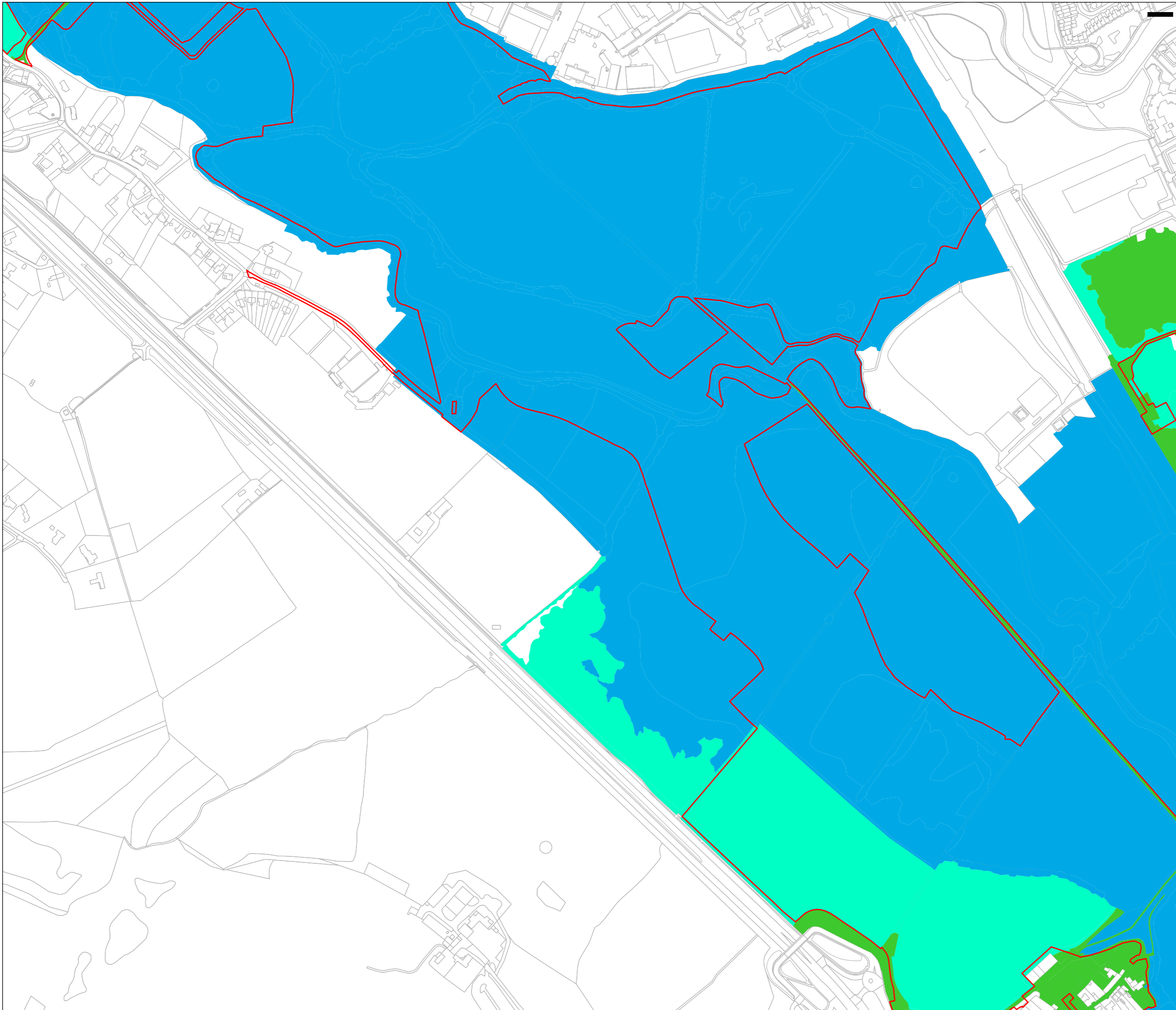

Legend

- Red Line Boundary
- Strategic significance
- Area/compensation not in local strategy/ no local strategy
 - Location ecologically desirable but not in local strategy
 - Within area formally identified in local strategy

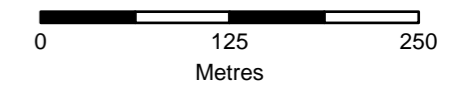

Rev	By	Chkd	Apprvd	Date	Description

Client
 Environment Agency
 Kings Meadow House
 Kings Meadow Road
 Reading
 RG1 8DQ



Jacobs
 Glass Wharf
 Bristol
 BS2 0EL
www.jacobs.com



Project :
Oxford Flood Alleviation Scheme

Drawing :

Figure 3: Habitats Strategic Significance (baseline and post-Scheme) (Page 2 of 4)

Drawn By : RM Date: 22/02/2022
 Checked By : PS Date: 22/02/2022
 Approved By : Date: 22/02/2022

Drawing No. : IMSE500177-CH2-XX-ZZ-VS-EN-1116	Revision 1
--	---------------

Drawing Scale : 1:5,000

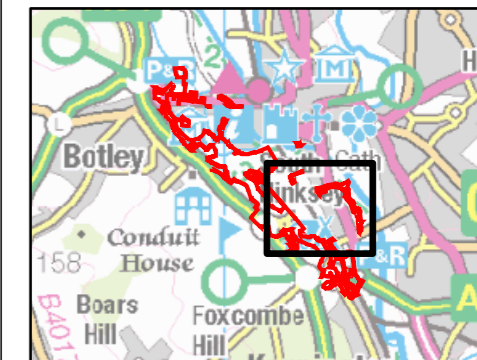
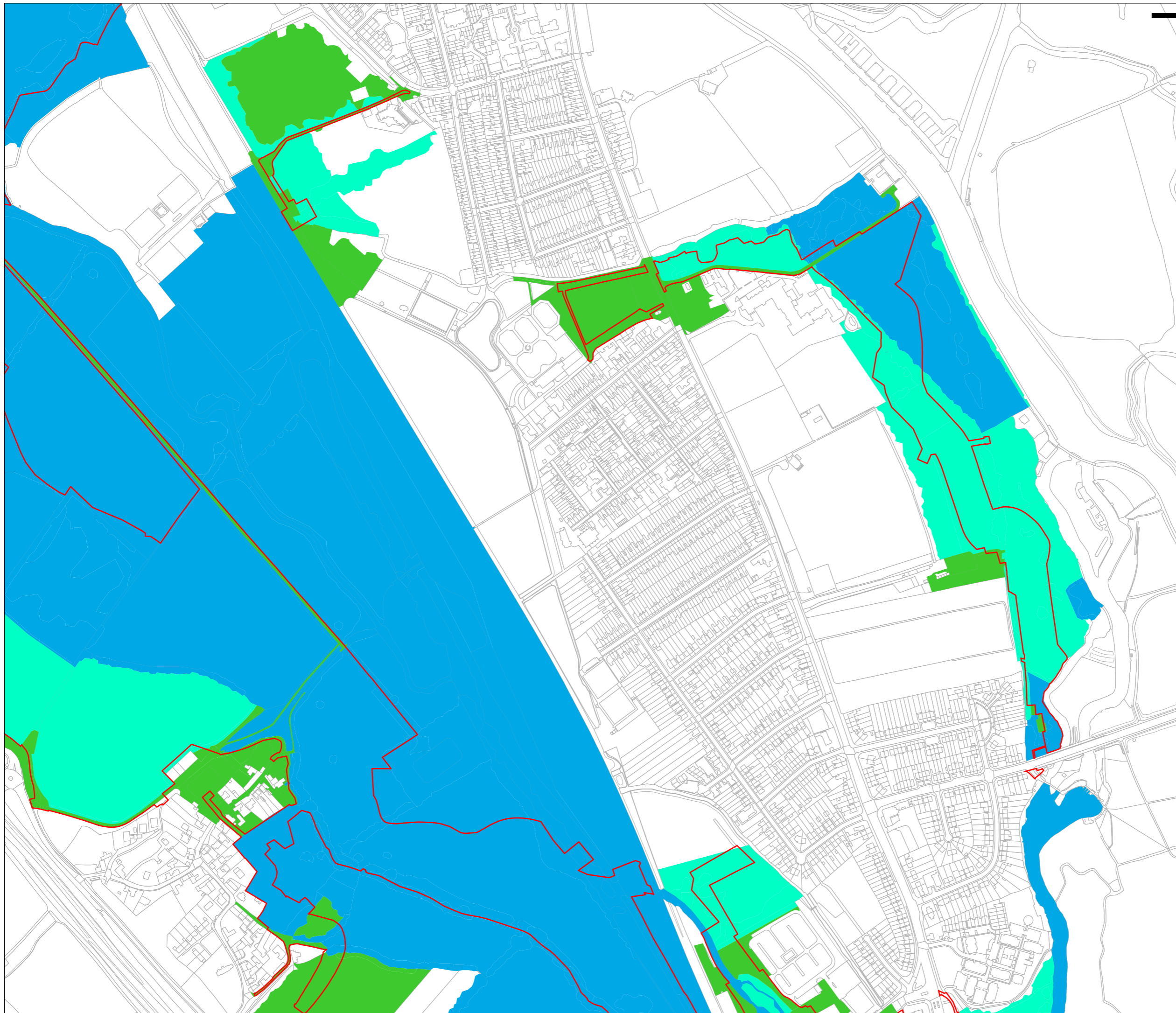

Legend

— Red Line Boundary

Strategic significance

- Area/compensation not in local strategy/ no local strategy
- Location ecologically desirable but not in local strategy
- Within area formally identified in local strategy

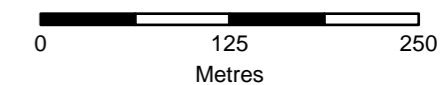

Rev	By	Chkd	Apprvd	Date	Description

Client

Environment Agency
Kings Meadow House
Kings Meadow Road
Reading
RG1 8DQ



Jacobs
Glass Wharf
Bristol
BS2 0EL



www.jacobs.com

Project :

Oxford Flood Alleviation Scheme

Drawing :

Figure 3: Habitats Strategic Significance (baseline and post-Scheme) (Page 3 of 4)

Drawn By : RM Date: 22/02/2022

Checked By : PS Date: 22/02/2022

Approved By : Date: 22/02/2022

Drawing No. : IMSE500177-CH2-XX-ZZ-VS-EN-1116	Revision 1
--	---------------

Drawing Scale : 1:5,000

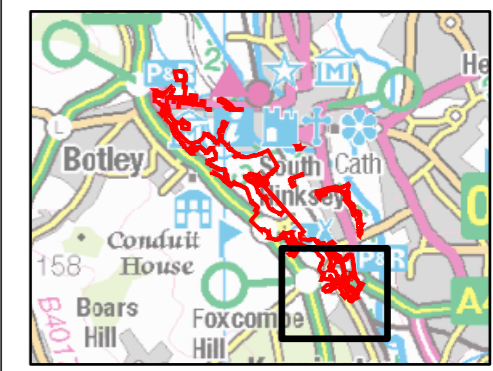
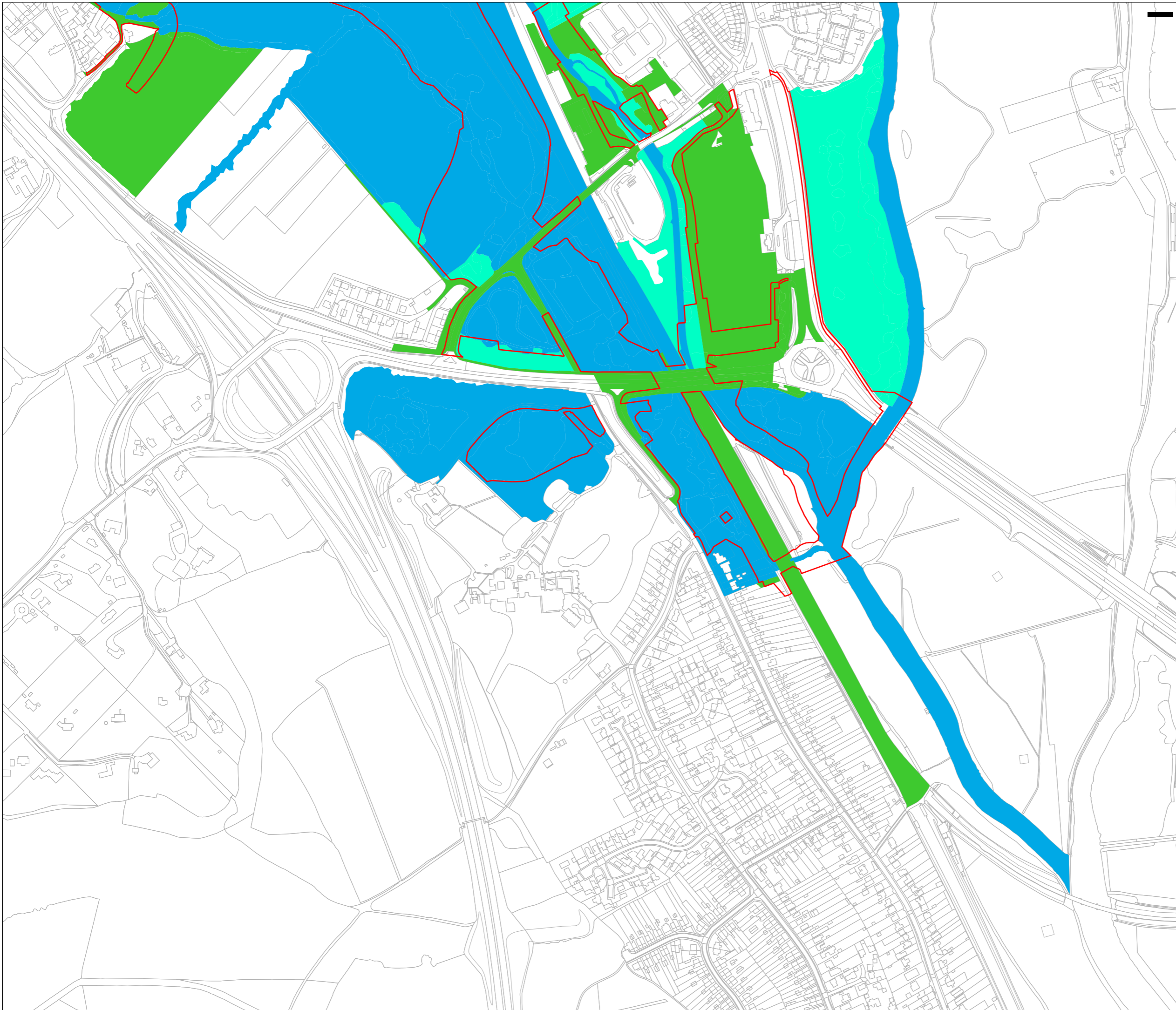

Legend

— Red Line Boundary

- Strategic significance**
- Area/compensation not in local strategy/ no local strategy
 - Location ecologically desirable but not in local strategy
 - Within area formally identified in local strategy

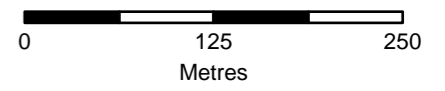

Rev	By	Chkd	Apprvd	Date	Description

Client
 Environment Agency
 Kings Meadow House
 Kings Meadow Road
 Reading
 RG1 8DQ



Jacobs
 Glass Wharf
 Bristol
 BS2 0EL



www.jacobs.com

Project :
Oxford Flood Alleviation Scheme

Drawing :

Figure 3: Habitats Strategic Significance (baseline and post-Scheme) (Page 4 of 4)

Drawn By : RM Date: 22/02/2022

Checked By : PS Date: 22/02/2022

Approved By : Date: 22/02/2022

Drawing No. : IMSE500177-CH2-XX-ZZ-VS-EN-1116	Revision 1
--	---------------

Drawing Scale : 1:5,000