

Legend

— Red Line Boundary

Condition

- Poor
- Fairly Poor
- Moderate
- Fairly Good
- Good
- N/A - Agricultural
- N/A - Other

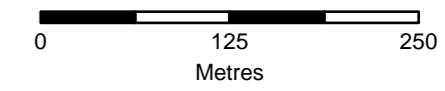

Rev	By	Chkd	Apprvd	Date	Description

Client
 Environment Agency
 Kings Meadow House
 Kings Meadow Road
 Reading
 RG1 8DQ



Jacobs
 Glass Wharf
 Bristol
 BS2 0EL



www.jacobs.com

Project :
Oxford Flood Alleviation Scheme

Drawing :
Figure 2: Habitats condition scores (baseline)
 (Page 1 of 4)

Drawn By : RM Date: 22/02/2022

Checked By : PS Date: 22/02/2022

Approved By : Date: 22/02/2022

Drawing No. : IMSE500177-CH2-XX-ZZ-VS-EN-1115	Revision 1
--	---------------

Drawing Scale : 1:5,000

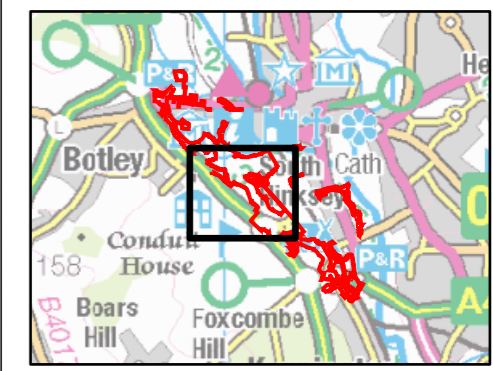
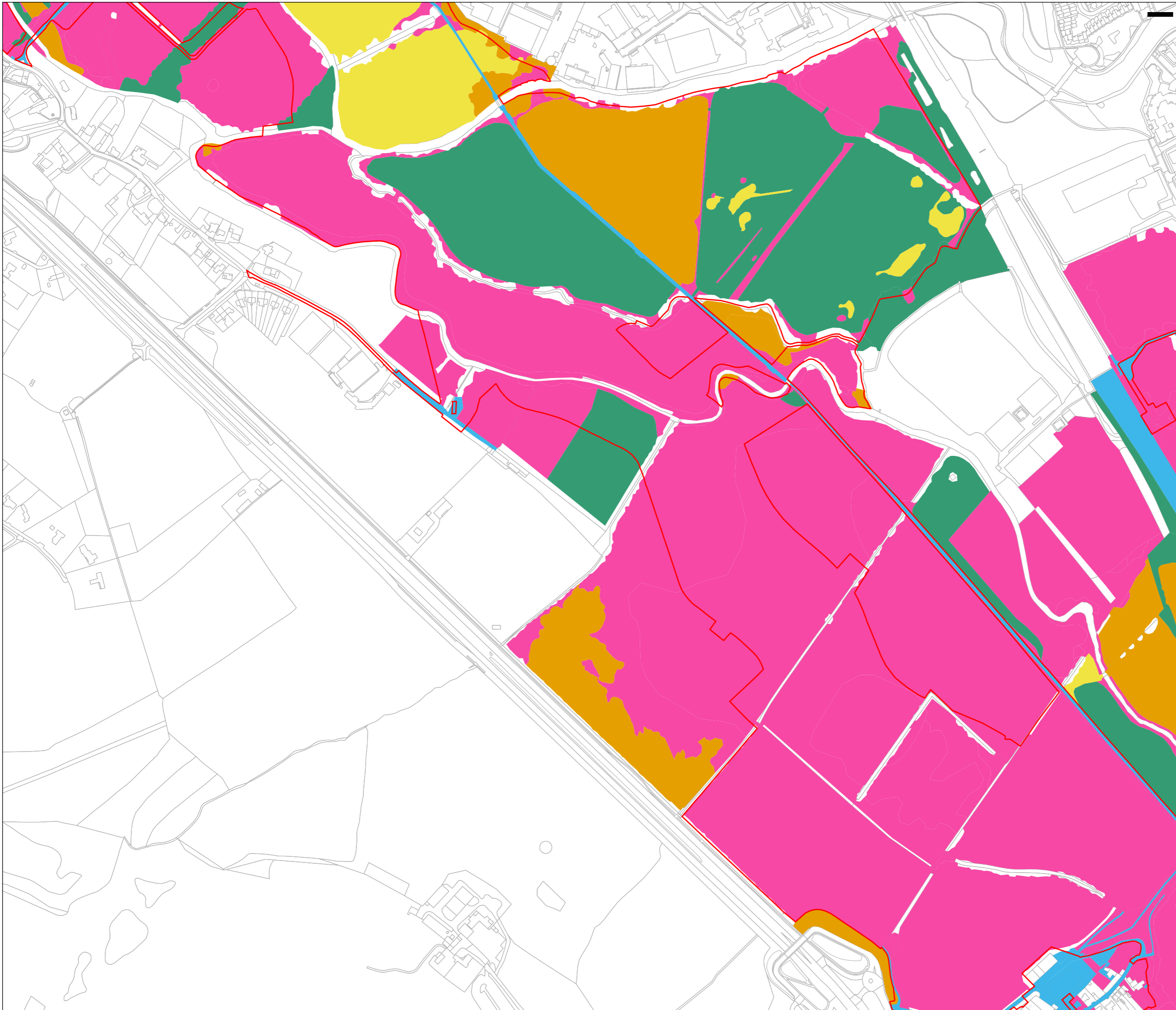

Legend

— Red Line Boundary

Condition

- Poor
- Fairly Poor
- Moderate
- Fairly Good
- Good
- N/A - Agricultural
- N/A - Other

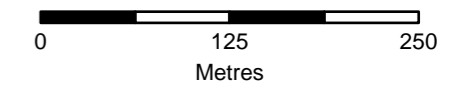

Rev	By	Chkd	Apprvd	Date	Description

Client
 Environment Agency
 Kings Meadow House
 Kings Meadow Road
 Reading
 RG1 8DQ



Jacobs
 Glass Wharf
 Bristol
 BS2 0EL



www.jacobs.com

Project :
Oxford Flood Alleviation Scheme

Drawing :
Figure 2: Habitats condition scores (baseline)
 (Page 2 of 4)

Drawn By : RM Date: 22/02/2022

Checked By : PS Date: 22/02/2022

Approved By : Date: 22/02/2022

Drawing No. : IMSE500177-CH2-XX-ZZ-VS-EN-1115	Revision 1
--	----------------------

Drawing Scale : 1:5,000

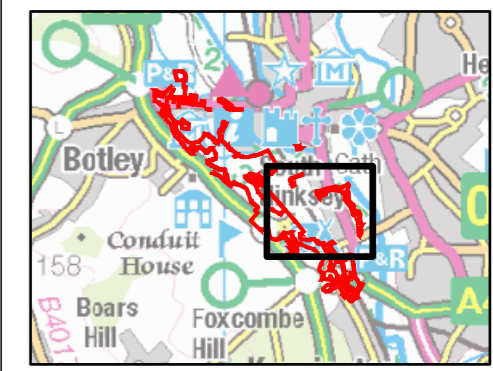
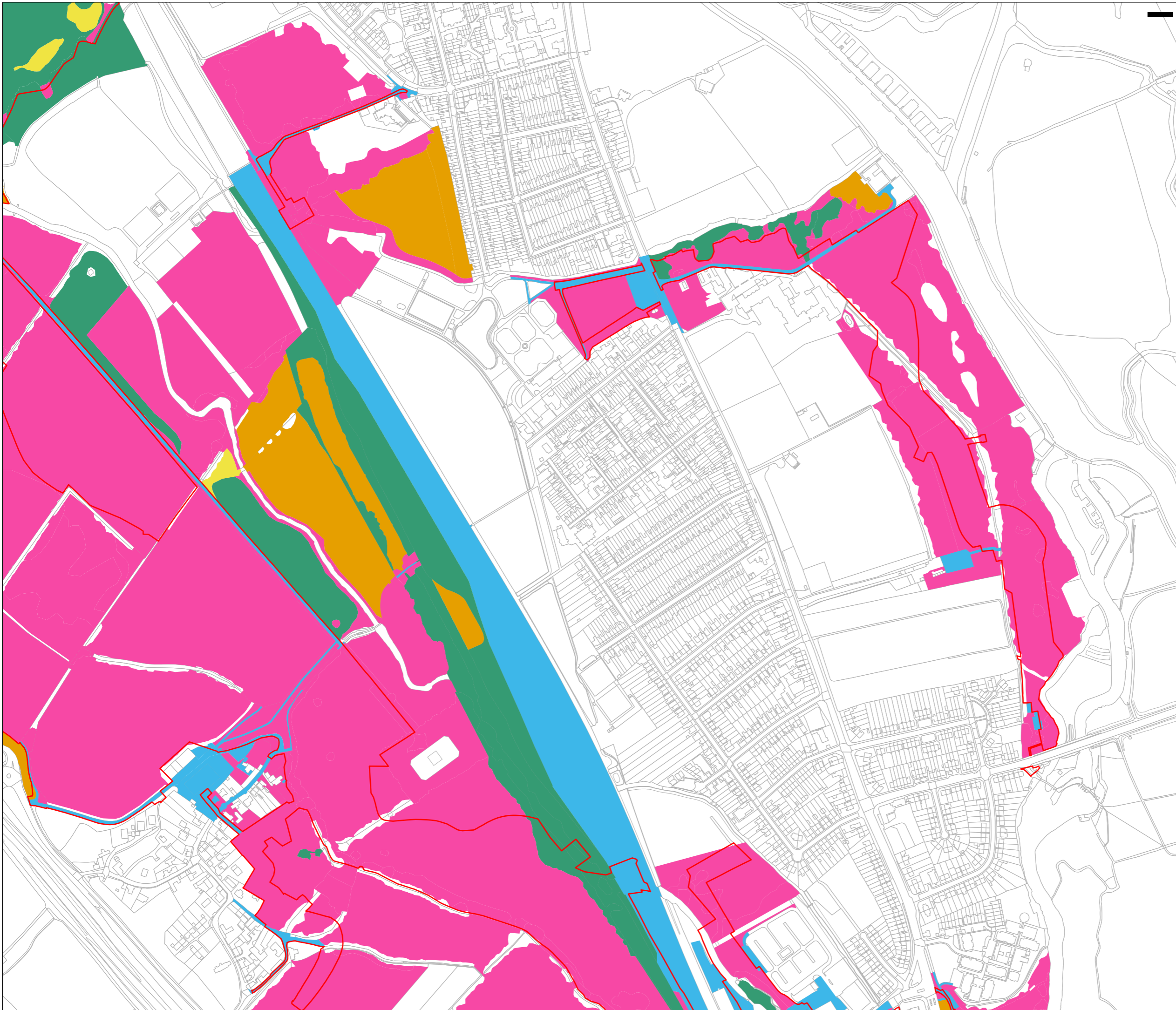

Legend

— Red Line Boundary

Condition

- Poor
- Fairly Poor
- Moderate
- Fairly Good
- Good
- N/A - Agricultural
- N/A - Other

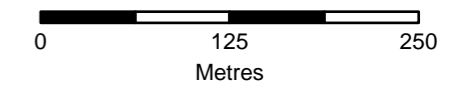

Rev	By	Chkd	Apprvd	Date	Description

Client
 Environment Agency
 Kings Meadow House
 Kings Meadow Road
 Reading
 RG1 8DQ



Jacobs
 Glass Wharf
 Bristol
 BS2 0EL



www.jacobs.com

Project :
 Oxford Flood Alleviation Scheme

Drawing :
 Figure 2: Habitats condition scores (baseline)
 (Page 3 of 4)

Drawn By : RM Date: 22/02/2022

Checked By : PS Date: 22/02/2022

Approved By : Date: 22/02/2022

Drawing No. : IMSE500177-CH2-XX-ZZ-VS-EN-1115	Revision 1
--	---------------

Drawing Scale : 1:5,000

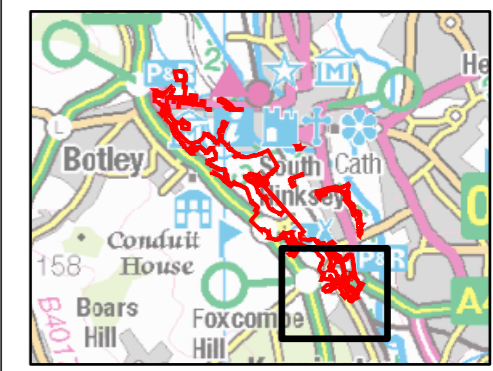
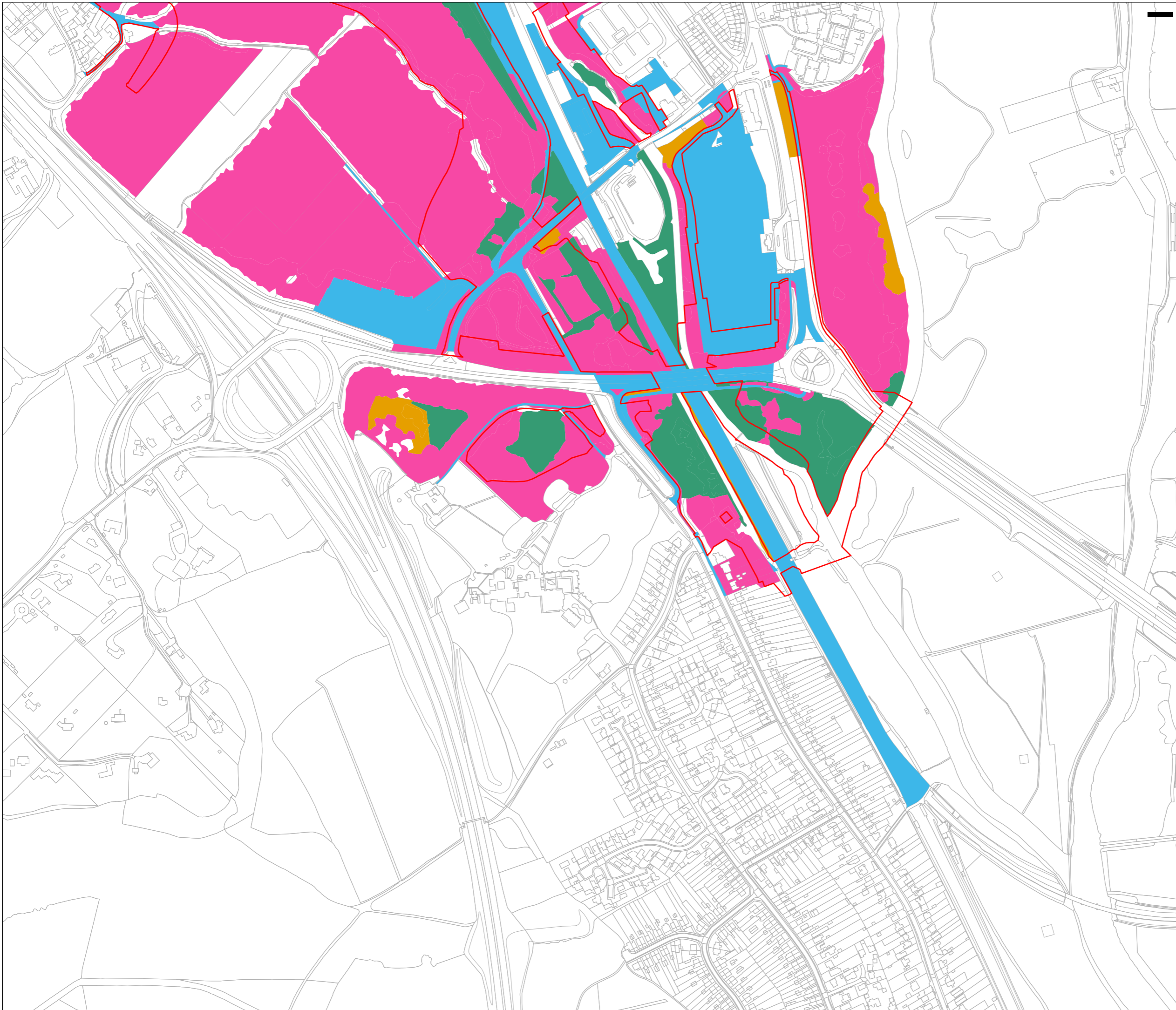

Legend

— Red Line Boundary

Condition

- Poor
- Fairly Poor
- Moderate
- Fairly Good
- Good
- N/A - Agricultural
- N/A - Other

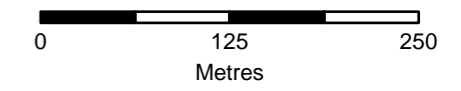

Rev	By	Chkd	Apprd	Date	Description

Client
 Environment Agency
 Kings Meadow House
 Kings Meadow Road
 Reading
 RG1 8DQ



Jacobs
 Glass Wharf
 Bristol
 BS2 0EL



www.jacobs.com

Project :
Oxford Flood Alleviation Scheme

Drawing :
Figure 2: Habitats condition scores (baseline)
 (Page 4 of 4)

Drawn By : RM Date: 22/02/2022

Checked By : PS Date: 22/02/2022

Approved By : Date: 22/02/2022

Drawing No. : IMSE500177-CH2-XX-ZZ-VS-EN-1115	Revision 1
--	---------------

Drawing Scale : 1:5,000