

**LEGEND**

- |  |   |  |                                    |
|--|---|--|------------------------------------|
|  | First stage channel                           |  | <b>PERMANENT WORKS</b>             |
|  | Second stage channel                          |  | Permanent Storage Areas            |
|  | Flow control structures                       |  | Permanent Soil Storage Areas       |
|  | Bridge crossing                               |  | Permanent Compound Storage Areas   |
|  | Ford crossing                                 |  | Permanent Access Track             |
|  | Culvert                                       |  | Permanent Ditch Crossing           |
|  | Riprap streambank                             |  | Permanent Emergency Vehicle Access |
|  | Proposed pedestrian walkway                   |  |                                    |
|  | Proposed pedestrian connection                |  |                                    |
|  | Proposed cycleway                             |  |                                    |
|  | Existing pedestrian connection to be upgraded |  |                                    |
|  | New flood embankment or raised defense        |  |                                    |
|  | New concrete wall defense                     |  |                                    |
|  | Existing electricity pylon                    |  |                                    |

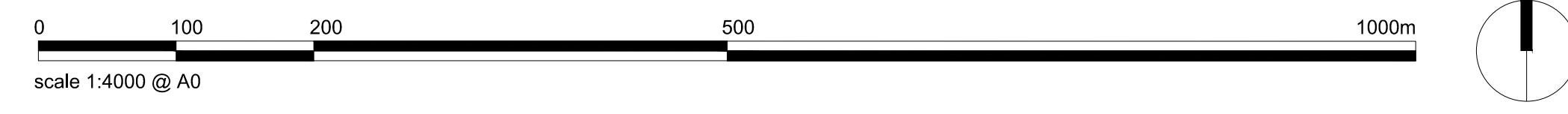

rev	details	by	date
00	DRAFT for coordination - Landscape Workshop	DL	23.11.2016
01	DRAFT for coordination - Landscape Workshop	DL	28.11.2016
02	DRAFT for coordination - Landscape Workshop	DL	29.11.2016
03	Landscape Workshop	DL	30.11.2016
04	Landscape Workshop 02	DL	17.01.2017
05	Landscape Workshop 02 revised	DL	18.01.2017

**Notes**

- Information shown on these drawings is not valid for Construction. Please refer to the status of the drawing in the Title and Issue box.
- Do not scale from this drawing, use figured dimensions only when they are shown.
- Do not procure or manufacture materials, or undertake construction site works from this drawing unless the issue status is noted as 'for construction'.
- Any contractor that chooses to take forward this information for construction without full review process and sign-off does so at their own risk.
- All measurements are to be checked on site prior to construction.
- This drawing is to be read in conjunction with all other Gillespies drawings and specifications and other consultants drawings as referred.
- Where any conflict or inconsistency occurs between drawings and specifications information the Contractor is to immediately notify Gillespies prior to continuing working.
- Information to be read in conjunction with Standard Engineer & MEP Engineer drawings & specs. Where any conflict or inconsistency occurs between Gillespies and Engineers drawing and specification information the Contractor is to immediately notify Gillespies prior to continuing working.

Copyright information shown is reproduced from Gillespies former material with the permission of Ordnance Survey on behalf of the Controller of Her Majesty's Stationery Office & Crown Copyright. Unauthorised reproduction infringes Crown Copyright and may lead to prosecution or civil proceedings. Licence No. 1000 17302

**ch2m:**

Building Path  
Walsley, UK  
T: 01924 761200  
E: ch2m@ch2m.com

Project title  
**OXFORD FLOOD ALLEVIATION SCHEME**

Project title  
**OXFORD FLOOD ALLEVIATION SCHEME**

Drawing title  
**Landscape Masterplan (Temporary Works)**

Drawing number <b>OX5316-100.1-C</b>		Revision	
Drawing Status <b>PRELIMINARY</b>		05	
First issued 23.11.2016	Scale 1:4000 @ A0	Drawn DL	Checked MEI

Environment Agency

**GILLESPIES**

The Cook & Ross, Sleigh Court, Bishops Cleeve, Shropshire, UK. Email: 01924 761200  
T: 01924 761200 / F: 01924 761201 / E: info@ch2mgillespies.co.uk



Appendix B – Figure illustrating highway network for consideration within the Transport Assessment.



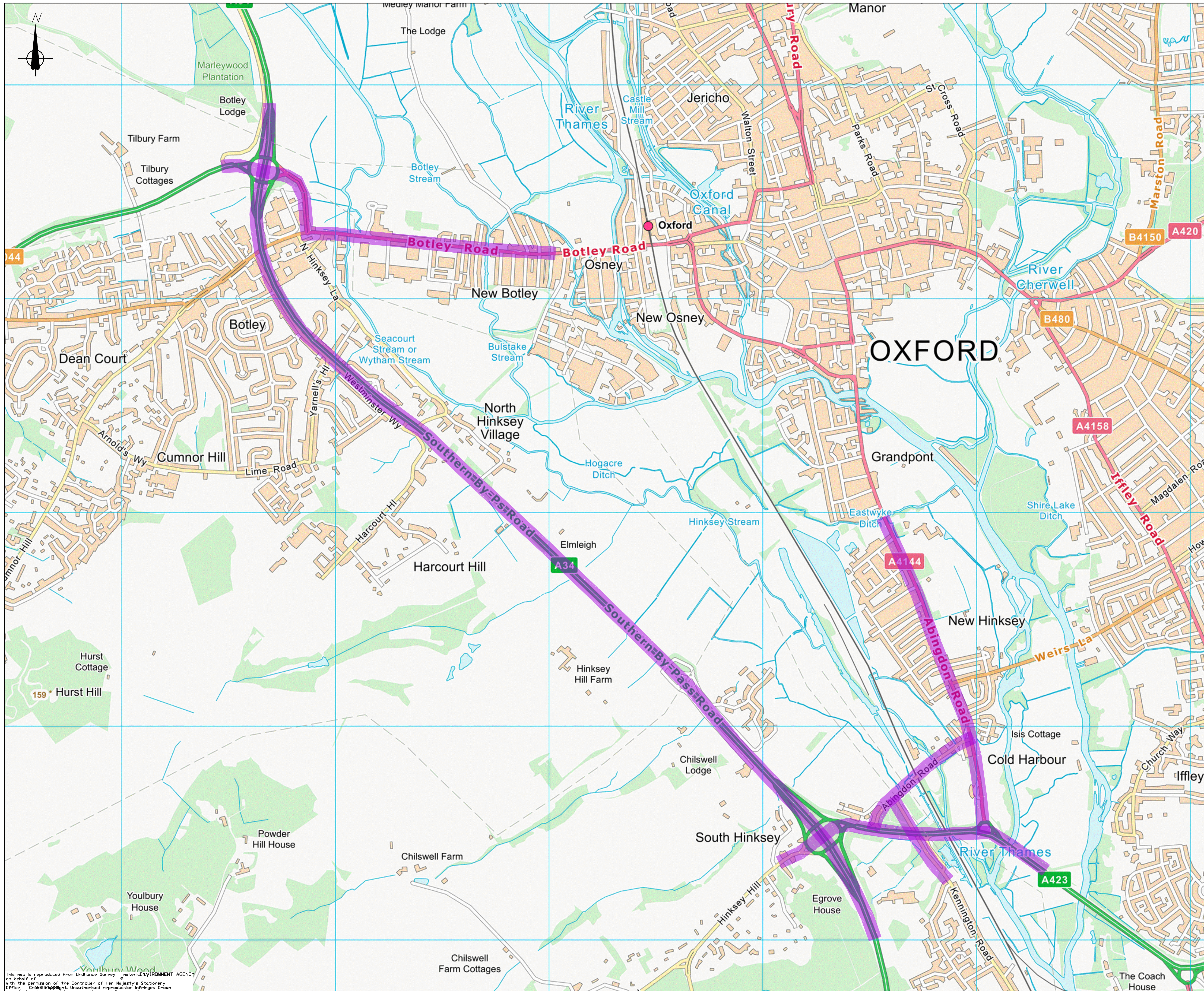

Notes:

1. Do not scale from drawing
2. Based on OS base mapping

Key:

Roads for consideration within TA

WORK IN PROGRESS

P1		KM		RLB		FOR EA REVIEW	
Rev	By	Chkd	Apprvd	Date	Description		



Elms House  
43 Brook Green  
London, W6 7EF

Tel: +44 (0) 20 3479 8000  
Fax: +44 (0) 20 3479 8001  
www.ch2m.com

**ch2m.**

Project  
WEM LOT 3 - OXFORD FLOOD ALLEVIATION  
SCHEME DETAILED DESIGN  
684232

Drawing  
**TRANSPORT ASSESSMENT  
HIGHWAY NETWORK FOR  
CONSIDERATION**

Drawn by: G. THOMAS	Date: 20/09/17
Checked by: M. HODGSON	Date: 20/09/17
Approved by: M. HODGSON	Date: 20/09/17
Drawing No.	Revision

APPENDIX B P1

Document Suitability: S0

This map is reproduced from Ordnance Survey material by the Environment Agency on behalf of the Controller of Her Majesty's Stationery Office. Copyright © 2009. Unauthorised reproduction infringes Crown Copyright and may lead to prosecution or civil proceedings. Licence Number: 100019282



## Appendix C – Scheme Proposals



**SAFETY, HEALTH AND ENVIRONMENTAL INFORMATION**

- In addition to the Hazardous / Risk analysis associated with the Scope of work detailed on the drawing, the following information is provided:
- CONSTRUCTION:**
    - Areas of work adjacent to watercourses and there is a risk of drowning. Temporary works required to isolate furthest point from watercourses. No lone working within the vicinity of a watercourse.
    - Working near public rights of way / allotments / occupied buildings. Traffic management where appropriate.
    - Fencing, signs and compliance with regulations.
    - Contamination of controlled waters - watercourses to be isolated prior to any concreting works.
    - Unemployed ordnance. Site risk assessment to be produced and recommendations followed during investigation.
    - Presence of underground and overhead cables. Utility providers to be notified during design. Presence of overhead electricity services and pylons to be noted.
  - ENVIRONMENT:**
    - Invasive Species and Protected Species present in the area, refer to the Invasive Species and Protected Species details (IMSE500177-CH2-L00-00-DR-L-0750).
  - MAINTENANCE/CLEANING:**
    - Working near watercourses - any maintenance activities to be carried out during low water levels and no lone working.
    - Vehicles could get grounded on the multi-stage bank-an assessment of the multi-stage bank to be carried out prior to vehicles being driven.
  - DECOMMISSIONING/DEMOLITION:**
    - It is assumed that work will be limited to 2. A competent contractor working in accordance with the relevant standards should be appointed. Refer to approved method statement.

**Key Plan:**

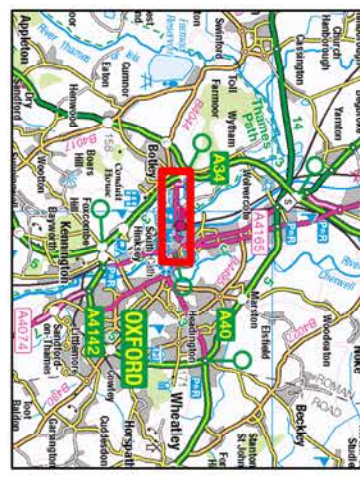

**General notes:**

- All dimensions are in millimetres unless otherwise stated. All levels are in metres above Ordnance Datum (mAOD) Newlyn.

**Notes:**

- Proposals and details shown are preliminary and all drawings are indicative.
- Fencing and access arrangements are to be confirmed.
- This drawing is to be read in conjunction with drawing IMSE500177-CH2-ZZ-A1-DR-C-1000.
- The services locations shown in this drawing are only indicative and based on information received (C2 Returns) from Service Providers in February 2017.
- The sizes of all the channels and working areas are only indicative and are subject to change following consultation with landowners, local authority, and other interested stakeholders and parties.

**Legend:**

- Proposed emergency access route
- Proposed temporary material storage areas
- Proposed haul routes / working areas
- Proposed temporary crossings (Not to scale)
- Proposed compound areas
- Existing Watercourses
- Proposed fence
- New / Modified First-Stage Channel
- New Second-Stage Channel
- Riffling
- Wetland Features (Scraps, Backwaters)
- Bays + Berms (channel)
- Main access location
- Main exit location
- Temporary car parking
- Permanent handstanding area for maintenance vehicles

**FOR INFORMATION**

Rev	By	Chkd	Appnd	Date	Description
P02	JC	ZO	PJM	20/03/17	PRE-PLANNING APPLICATION
P01	JC	ZO	PJM	05/04/17	FOR REVIEW BY EA



**CH2M**  
 WEM LOT 3 - OXFORD FLOOD ALLEVIATION  
 SCHEME DETAILED DESIGN  
 684232

**AREA 1**  
 PROPOSED LOCATION FOR  
 CONSTRUCTION ACCESS AND  
 TEMPORARY STORAGE AREAS

Drawn By: JCYGAN  
 Date: 17/03/17

Checked by: Z OMAR  
 Date: 20/03/17

Approved by: P MARSH  
 Date: 30/03/17

Drawing No: IMSE500177-CH2-B00-A1-DR-C-1010  
 Revision: P02

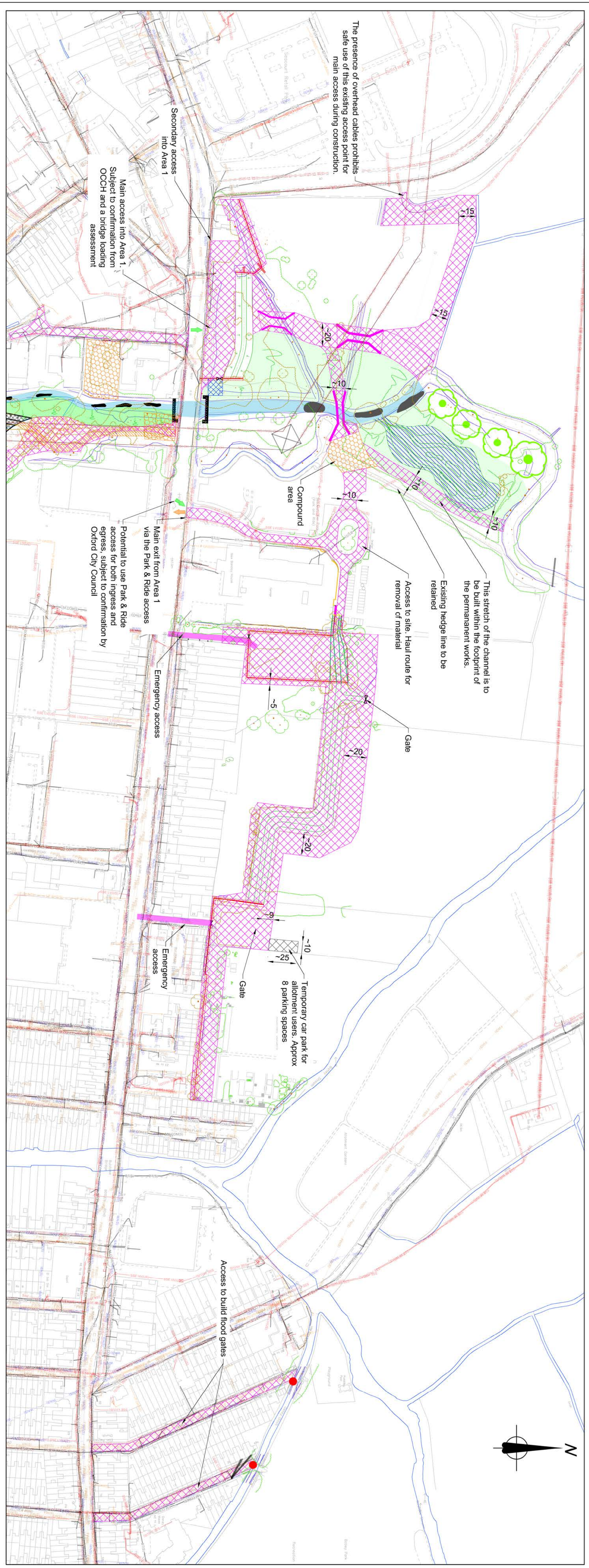

**PLAN**  
 SCALE 1:2000 AT A1

- Statutory Undertakers Information**
- British Telecom cables
  - Overhead British Telecom cables
  - Instelcom communication cables
  - Network rail land communication cables
  - Oxford University communication cables
  - Virgin Media communication cables
  - Vodafone communication cables
  - Zayo Group communication cables
  - Combined water
  - Foul water
  - Surface water
  - National Grid Underground high voltage electricity cables Unsurveyed
  - National Grid Overhead high voltage electricity cables Surveyed
  - National Grid Overhead high voltage electricity cables Unsurveyed (topo)
  - SSE Overhead high voltage electricity cables Surveyed (topo)
  - SSE low voltage electricity cables Unsurveyed
  - SSE high voltage electricity cables Unsurveyed
  - SSE Overhead high voltage electricity cables Unsurveyed
  - Low pressure gas pipe
  - Medium pressure gas pipe
  - High pressure gas pipe
  - Water pipe
  - Unidentified from EML Survey
  - Unidentified from GPR Survey

