



Oxford Flood Alleviation Scheme

Archaeological Evaluation Report

Document 3: Figures and Plates

February 2018

Client: CH2M Hill Inc.

Issue No: FINAL

OA Reference No: OXFASEV

NGR: 450500 205050



Client Name: CH2M Hill Inc.
Client Ref No.: Oxford Flood Alleviation Scheme
Document Title: Oxford Flood Alleviation Scheme Archaeological Evaluation Report, Document 3: Figures and Plates
Document Type: Evaluation Report
Report No.: n/a
Grid Reference: SP 505 050
Planning Reference: Pre-application
Site Code: OXFAS17
Invoice Code: OXFASEV
Receiving Body: Oxon Co. Museum Service
Accession No.: OXCMS : 2017.145
OA Document File Location: \\10.0.10.86\Projects\o\Oxford Flood Alleviation Scheme FAS\EIA Fieldwork Phase\OXFLOD17_Main Evaluation\Report
OA Graphics File Location: \\10.0.10.86\invoice codes i thru q\O_codes\OXFASEV
Issue No: FINAL
Date: 23/02/2018
Prepared by: Tom Black (Acting Project Officer), Ben Ford (SPM), Liz Stafford (SPM – Geoarchaeology), Christine Milton (Project Officer)
Checked by: Ben Ford (SPM)
Edited by: Liz Stafford
Approved for Issue by: David Score
Signature:



Disclaimer:

This document has been prepared for the titled project or named part thereof and should not be relied upon or used for any other project without an independent check being carried out as to its suitability and prior written authority of Oxford Archaeology being obtained. Oxford Archaeology accepts no responsibility or liability for the consequences of this document being used for a purpose other than the purposes for which it was commissioned. Any person/party using or relying on the document for such other purposes agrees and will by such use or reliance be taken to confirm their agreement to indemnify Oxford Archaeology for all loss or damage resulting therefrom. Oxford Archaeology accepts no responsibility or liability for this document to any party other than the person/party by whom it was commissioned.

OA South

Janus House
Osney Mead
Oxford
OX2 0ES

t. +44 (0)1865 263 800

OA East

15 Trafalgar Way
Bar Hill
Cambridge
CB23 8SG

t. +44 (0)1223 850 500

OA North

Mill 3
Moor Lane Mills
Moor Lane
Lancaster
LA1 1QD

t. +44 (0)1524 880 250

e. info@oxfordarch.co.uk

w. oxfordarchaeology.com

Oxford Archaeology is a registered Charity: No. 285627

Oxford Flood Alleviation Scheme
Archaeological Evaluation Report
Document 3: Figures and Plates

*Written by Tom Black, Ben Ford, Christine Milton and
Elizabeth Stafford*

*With contributions from Edward Biddulph, Lee G Broderick,
Lisa Brown, Michael Donnelly, John Cotter, Rebecca
Nicholson, Cynthia Poole, Ian Scott, Ruth Shaffrey, and Helen
Webb*

Illustrations by Charles Rousseaux and Gary Jones

Contents

1	LIST OF FIGURES.....	V
2	LIST OF PLATES.....	VIII

1 LIST OF FIGURES

- Figure 1 Project area showing the geoarchaeological zones on a background of surface topography from LIDAR data
- Figure 2 Project area showing the trench distribution and geoarchaeological zones with the impact from the Oxford Flood Alleviation Scheme design
- Figure 3 Zones I, II, III, IV, Va showing trench locations with underlying gravel topography
- Figure 4 Zones Va, Vb, Vc, VI and VII showing trench locations with underlying gravel topography
- Figure 5 Zones VII, VIII, XI and XII showing trench locations with underlying gravel topography
- Figure 6 Zones VIII, IX and X showing trench locations with underlying gravel topography
- Figure 7 Zones XIIIa and XIIIb showing trench locations with underlying gravel topography
- Figure 8 Trenches in Zone II and IV showing distribution of all archaeological and geoarchaeological features, with historic map data for Botley Mill
- Figure 9 Trenches in Zones Va, Vb, Vc and VI showing distribution of all archaeological and geoarchaeological features (with inset of Medieval causeway in Trench 20)
- Figure 9i Detailed plan of Trenches 19 and 20
- Figure 9ii Detailed plan of the timber pile alignment in Trench 51 and the surrounding trenches
- Figure 10 Trenches in Zones VII, VIII and XI showing distribution of all archaeological and geoarchaeological features
- Figure 10i Detailed plan of the square enclosure and ditched trackway
- Figure 10ii Detailed plan of Trenches 84 - 88, 90 and 91
- Figure 10iii Detailed plan of post hole structures and surrounding features
- Figure 10iv Detailed plan of roundhouse gulleys in Trench 162
- Figure 11 Trenches in Zone XII showing distribution of all archaeological features
- Figure 12 Mesolithic/Neolithic and Bronze Age/Iron Age: Scheme wide period overviews on project gravel topography and surrounding surface topography
- Figure 13 Roman/Saxon and Post-medieval/Medieval: Scheme wide period overviews on project gravel topography and surrounding surface topography
- Figure 14 Zone 1, Trench 4 section
- Figure 15 Zone 1, Trench 7 section
- Figure 16 Zone II, Trench 10 section
- Figure 17 Zone IV, Trench 15 section
- Figure 18 Zone V, Trench 19 section
- Figure 19 Zone V, Trench 20 section
- Figure 20 Zone V, Trench 24 section
- Figure 21 Zone V, Trench 25 section
- Figure 22 Zone V, Trench 44 sections
- Figure 23 Zone V, Trench 46 sections
- Figure 24 Zone V, Trench 49 sections
- Figure 25 Zone VI, Trench 51 section
- Figure 26 Zone V, Trench 53 sections
- Figure 27 Trench 61 section
- Figure 28 Zone VII, Trench 62 section
- Figure 29 Zone VII, Trench 64 sections
- Figure 30 Zone VII, Trench 66 section
- Figure 31 Zone VII, Trench 67 section
- Figure 32 Zone VII, Trench 68 section
- Figure 33 Zone VII, Trench 69 section

Figure 34	Zone VII, Trench 70 section
Figure 35	Zone VII, Trench 77 section
Figure 36	Zone VII, Trench 78 section
Figure 37	Zone VII, Trench 79 section
Figure 38	Zone VII, Trench 80 section
Figure 39	Zone VII, Trench 84 sections
Figure 40	Zone VII, Trench 85 section
Figure 41	Zone VII, Trench 86 sections
Figure 42	Zone VII, Trench 87 section
Figure 43	Zone VII, Trench 88 section
Figure 44	Zone VII, Trench 89 section
Figure 45	Zone VII, Trench 91 sections
Figure 46	Zone VII, Trench 94 sections
Figure 47	Zone VII, Trench 97 section
Figure 48	Zone VII, Trench 98 sections
Figure 49	Zone VII, Trench 101 section
Figure 50	Zone VII, Trench 104 section
Figure 51	Zone VII, Trench 105 section
Figure 52	Zone VII, Trench 107 section
Figure 53	Zone VII, Trench 108 section
Figure 54	Zone VII, Trench 111 section
Figure 55	Zone VIII, Trench 112 section
Figure 56	Zone VIII, Trench 113 section
Figure 57	Zone VIII, Trench 119 section
Figure 58	Zone VIII, Trench 120 section
Figure 59	Zone IX, Trench 133 section
Figure 60	Zone IX, Trench 141 section
Figure 61	Zone XI, Trench 142 sections
Figure 62	Zone XI, Trench 145 sections
Figure 63	Zone XI, Trench 146 sections
Figure 64	Zone XI, Trench 147 section
Figure 65	Zone XI, Trench 149 sections
Figure 66	Zone XI, Trench 151 sections
Figure 67	Zone XI, Trench 152 sections
Figure 68	Zone XI, Trench 154 section
Figure 69	Zone XI, Trench 155 section
Figure 70	Zone XI, Trench 158 sections
Figure 71	Zone XI, Trench 159 section
Figure 72	Zone XI, Trench 160 section
Figure 73	Zone XI, Trench 161 sections
Figure 74	Zone XI, Trench 162 section
Figure 75	Zone XII, Trench 177 section
Figure 76	Zone XII, Trench 179 section
Figure 77	Zone XII, Trench 180 section
Figure 78	Zone XII, Trench 184 sections
Figure 79	Zone XII, Trench 185 section
Figure 80	Zone XII, Trench 186 sections
Figure 81	Zone XII, Trench 188 section
Figure 82	Zone XII, Trench 190 section
Figure 83	Zone XII, Trench 191 sections
Figure 84	Zone XII, Trench 192 section

Figure 85	Zone XII, Trench 194 sections
Figure 86	Zone XIIIa, Trench 198 section
Figure 87	Zone XIII, Trench 199 section
Figure 88	Zone XIII, Trench 200 section
Figure 89	Zone XIII, Trench 201 section

2 LIST OF PLATES

- Plate 1 Zone I, Trench 4 looking E showing monoliths in section 400 through palaeochannel 415
- Plate 2 Zone I, Trench 7, Section 701 through possible pit 707, looking SW
- Plate 3 Zone II, Trench 10 looking NNE showing Cut 1002 in plan pre-excavation
- Plate 4 Zone V, Trench 15, Section 1500 through ditch [1520] with underlying channel 1523, looking NNE
- Plate 5 Zone V, Trench 19, Section 1902 through causeway 1904, looking E
- Plate 6 Zone V, Trench 20, Section 2002 through causeway 2006 showing overlying geology, looking NE
- Plate 7 Zone V, Trench 25, Section 2500 through Hinksey Causeway, oblique shot, looking WNW
- Plate 8 Zone V, Trench 25, Section 2501 through Hinksey Causeway, oblique shot looking N
- Plate 9 Zone VI, Trench 42, Finds rich channel fill (4204)=(4206) *in situ*
- Plate 10 Zone V, Trench 44 looking WSW
- Plate 11 Zone V, Trench 46, looking S
- Plate 12 Zone V, Trench 46, Section 4604 through linear 4609, looking SW
- Plate 13 Zone V, Trench 46, Section 4608 showing trench stratigraphy overlying 4618, looking E
- Plate 14 Zone V, Trench 49, looking SW
- Plate 15 Zone V, Trench 49, Section 4901 showing tree throw 4906 with overlying geology, looking NW
- Plate 16 Zone V, Trench 49, Section 4903 showing possible fire pit/burnt tree throw 4924, looking SE
- Plate 17 Zone VI, Trench 51, Section 5104 showing post 5113, looking SW
- Plate 18 Zone V, Trench 53, Section 5303 showing ditch 5334 and channel 5333, looking NE
- Plate 19 Zone VII, Trench 61, Section 6102 showing burnt tree bole 6111, looking NE
- Plate 20 Zone VII, Trench 61, looking SSW
- Plate 21 Section 6201 showing ditch 6204 with overlying geology, looking NE
- Plate 22 Zone VII, Trench 64, Probable stone land drain 6409 pre-ex, looking SW
- Plate 23 Zone VII, Trench 64, Section 6402 of causeway 6406 and alluvial sequence, looking NE
- Plate 24 Zone VII, Trench 64, Causeway 6406, looking SE
- Plate 25 Zone VII, Trench 66, Section 6601 of ditch 6603 with overlying geology, looking NW
- Plate 26 Zone VII, Trench 67, looking N
- Plate 27 Zone VII, Trench 67, Section 6701 through pit 6702, looking SSE
- Plate 28 Zone VII, Trench 68, looking NE, with linears 6813 and 6815
- Plate 29 Zone VII, Trench 68, Section 6800 of pit 6804, looking NW
- Plate 30 Zone VII, Trench 69, Section 6904 through ditch 6915, looking SW
- Plate 31 Zone VII, Trench 70 looking NW showing possible arch features/natural features 7005/7008/7010
- Plate 32 Zone VII, Trench 77 looking NW along Enclosure Ditch 7711
- Plate 33 Zone VII, Trench 77, Section 7700 through trackway ditch 7700, looking SW
- Plate 34 Zone VII, Trench 78, Section 7800 through trackway ditch 7805, looking SW
- Plate 35 Zone VII, Trench 79, Section 7900 through possible ditch terminus 7904 with overlying geology, looking NE
- Plate 36 Zone VII, Trench 80, Section 8000 through enclosure ditch 8005, looking SW
- Plate 37 Zone VII, Trench 84, looking S
- Plate 38 Zone VII, Trench 84, Section 8403 through ditches 8407 and 8409, looking NW
- Plate 39 Zone VII, Trench 85, Section 8503 through ditch terminus 8504, looking NW

Plate 40	Zone VII, Trench 86, Section 8603 through possible pit 8608 with possible stakehole 8606, looking W
Plate 41	Zone VII, Trench 87, Section 8701 through pit 8719, looking SE
Plate 42	Zone VII, Trench 87, View of postholes 8709 - 8717, looking SE
Plate 43	Zone VII, Trench 91, Section 9103 of ditch 9105, looking SSW
Plate 44	Zone VII, Trench 94, Section 9403 of ditch 9410, looking NW
Plate 45	Zone VII, Trench 98, Oblique view of section 9800 through ditches 9805 and 9809, looking NE
Plate 46	Zone VII, Trench 98, View of causeway 9811, looking E
Plate 47	Zone VII, Trench 101, looking NW
Plate 48	Zone VII, Trench 101, Section 10100 of ditches 10100, 10101 and 10102, looking NE
Plate 49	Zone VIII, Trench 111, Section 11101 of ditch 11105, looking SW
Plate 50	Zone VIII, Trench 113, Possible stone structure 11307, looking NE
Plate 51	Zone VIII, Trench 113, looking SW
Plate 52	Zone VIII, Trench 117 looking E
Plate 53	Zone VIII, Trench 120, looking W
Plate 54	Zone VIII, Trench 124 looking W
Plate 55	Zone IX, Trench 133, looking SE
Plate 56	Zone IX, Trench 141, looking NW
Plate 57	Zone XI, Trench 146, looking SW
Plate 58	Zone XI, Trench 149, Section 14905 of pit 14911, looking NW
Plate 59	Zone XI, Trench 151, Section 15100 of posthole 15103, looking WNW
Plate 60	Zone XI, Trench 152, Section 15202 of ditch 15210 with overlying geology, looking WNW
Plate 61	Zone XI, Trench 155, Section 15501 through cremation 15505, looking NW
Plate 62	Zone XI, Trench 161, Section 16102 through ditch 16106 and pit 16108, looking E
Plate 63	Zone XI, Trench 162 looking WNW with overall view of drip gullies 16206, 16208 and 16210
Plate 64	Zone XII, Trench 185, Section 18502 through ditches 18505, 18507, 18509 and 18511, looking SW
Plate 65	Zone XII, Trench 182 looking SW
Plate 66	Zone XIII, Trench 191 looking SW
Plate 67	Zone XII, Trench 194 looking SE
Plate 68	Zone XIII, Trench 197 looking WSW
Plate 69	Zone XIII, Trench 200 looking SE
Plate 70	Zone XIII, Trench 202 looking SE

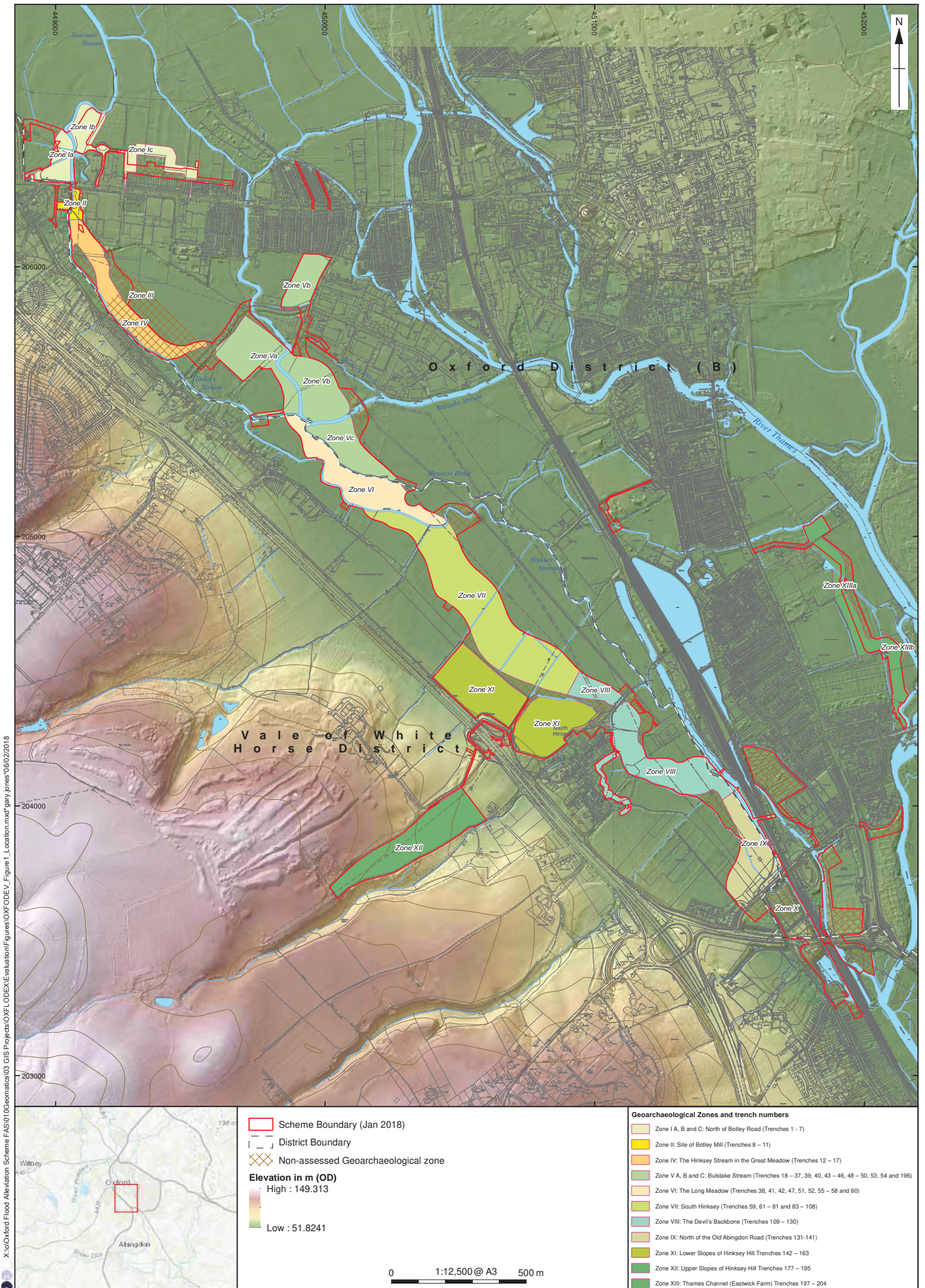

X:\Oxford Flood Alleviation_Scheme_FAS\01\Geomatics\03_GIS\Projects\OXFLOD\EXE\evaluation\Figures\OXFODEV_Figure 1_Location.mxd\gany_jones\06/02/2018

Contains Ordnance Survey data © Crown copyright and database right 2017. OS Mastermap provided by client. © Environment Agency copyright and/or database right 2017

Figure 1: Project area showing the geoaerchaeological zones on a background of surface topography from LiDAR data

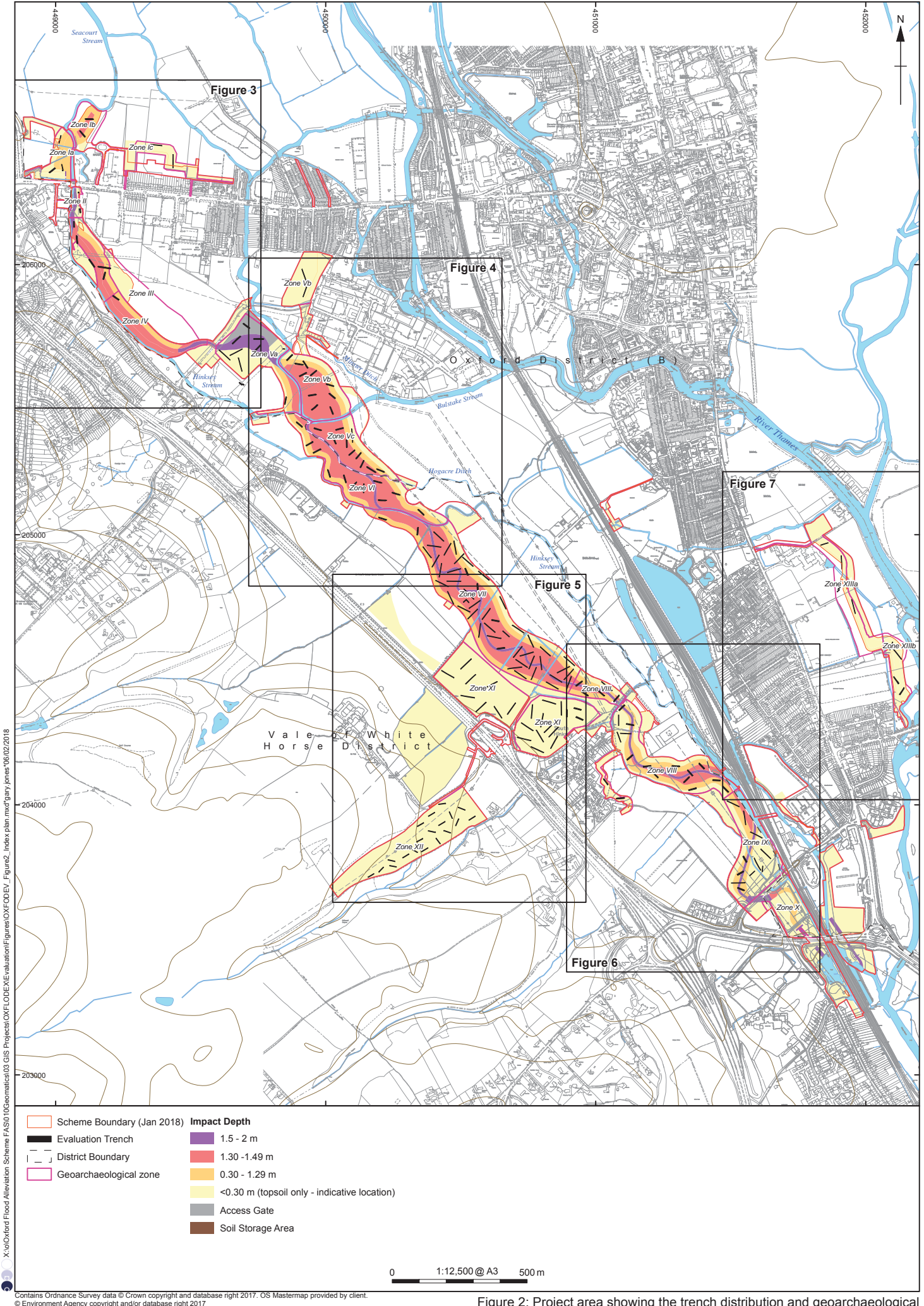

X:\Oxford Flood Alleviation Scheme\FAS\010\Geomatics\03 GIS Projects\OXFLODE\Evaluation\Figures\OXFODEV_Figure2_Indx.pln.mxd\gary_jones_06.02.2018

Contains Ordnance Survey data © Crown copyright and database right 2017. OS Mastermap provided by client.
 © Environment Agency copyright and/or database right 2017

Figure 2: Project area showing the trench distribution and geoaerchaeological zones with the impact from the Oxford Flood Alleviation Scheme design

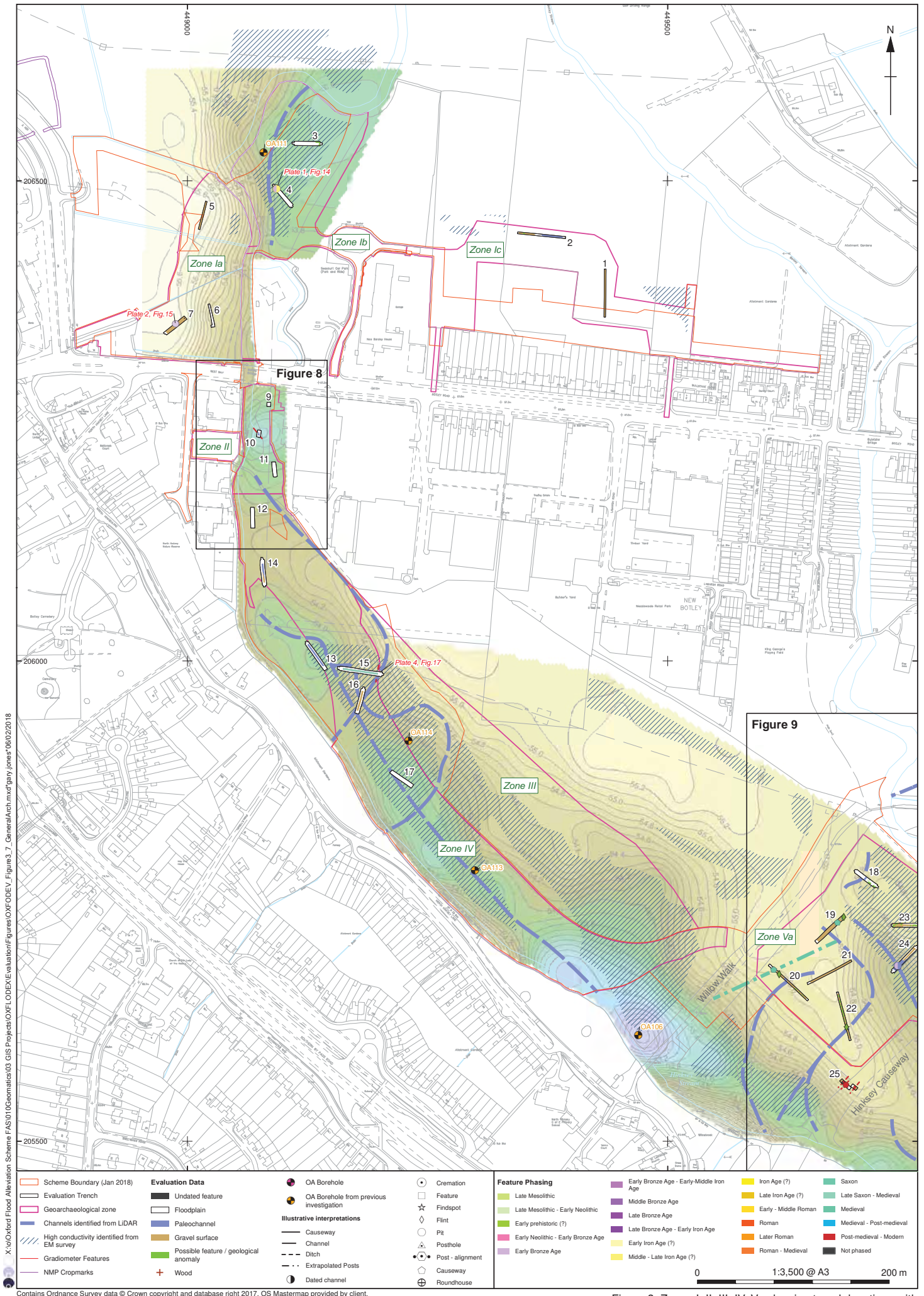
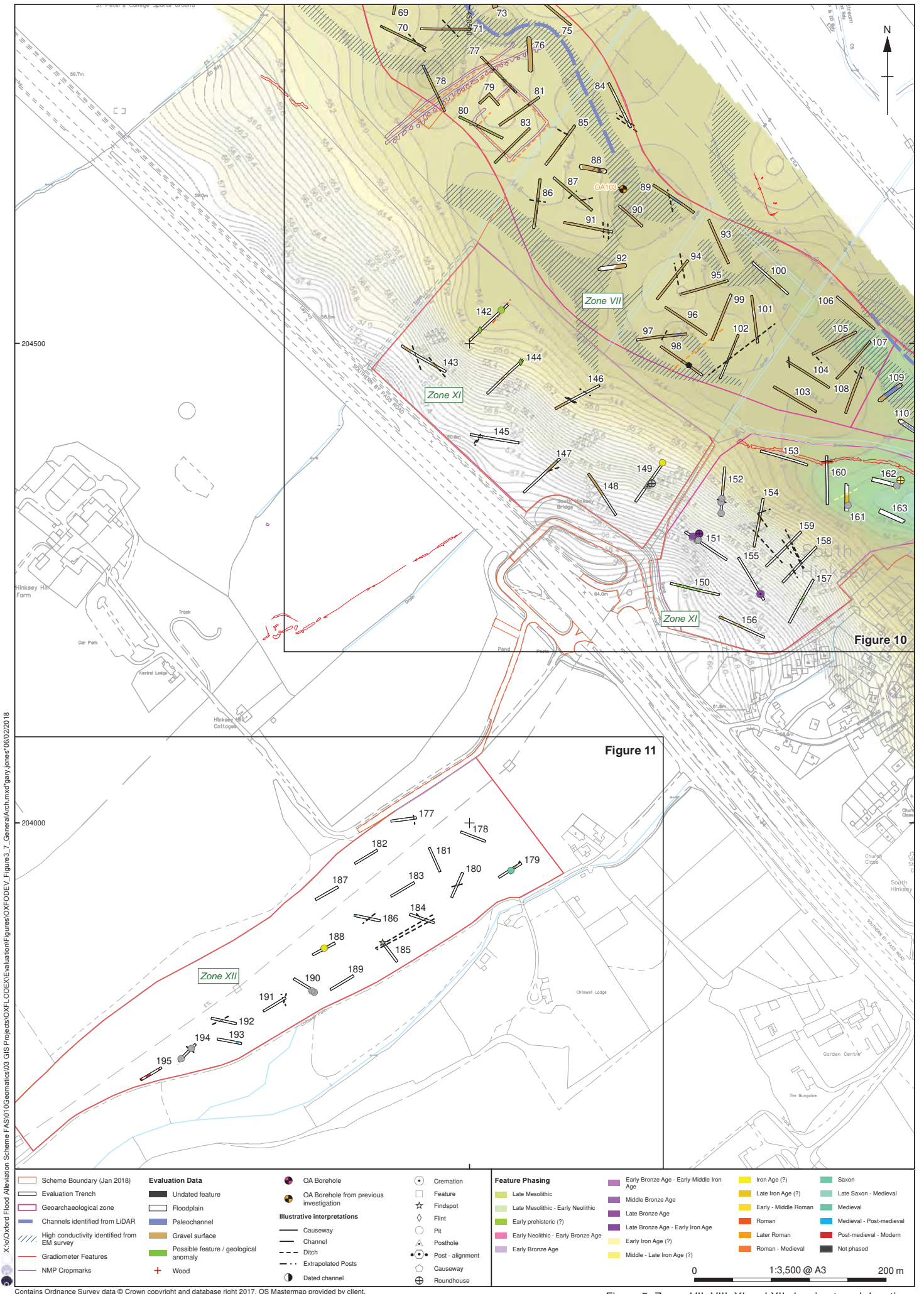

Figure 3: Zones I, II, III, IV, Va showing trench locations with underlying gravel topography

X:\Oxford Flood Alleviation Scheme\FAS\01\GIS\Projects\OXFLODE\Evaluation\Figures\OXFODEV_Figures3_7_GeneralArch.mxd\gary.jones\06022018

Contains Ordnance Survey data © Crown copyright and database right 2017. OS Mastermap provided by client.



X:\Oxford Flood Alleviation_Scheme FAS\01\Geomatics\03_GIS\Projects\OXFLODEX\Evaluation\Figures\OXFODEV_Figures\7_General\Arch.mxd\gary.jones\06022018

Contains Ordnance Survey data © Crown copyright and database right 2017. OS Mastermap provided by client.

Figure 5: Zones VII, VIII, XI and XII showing trench locations with underlying gravel topography

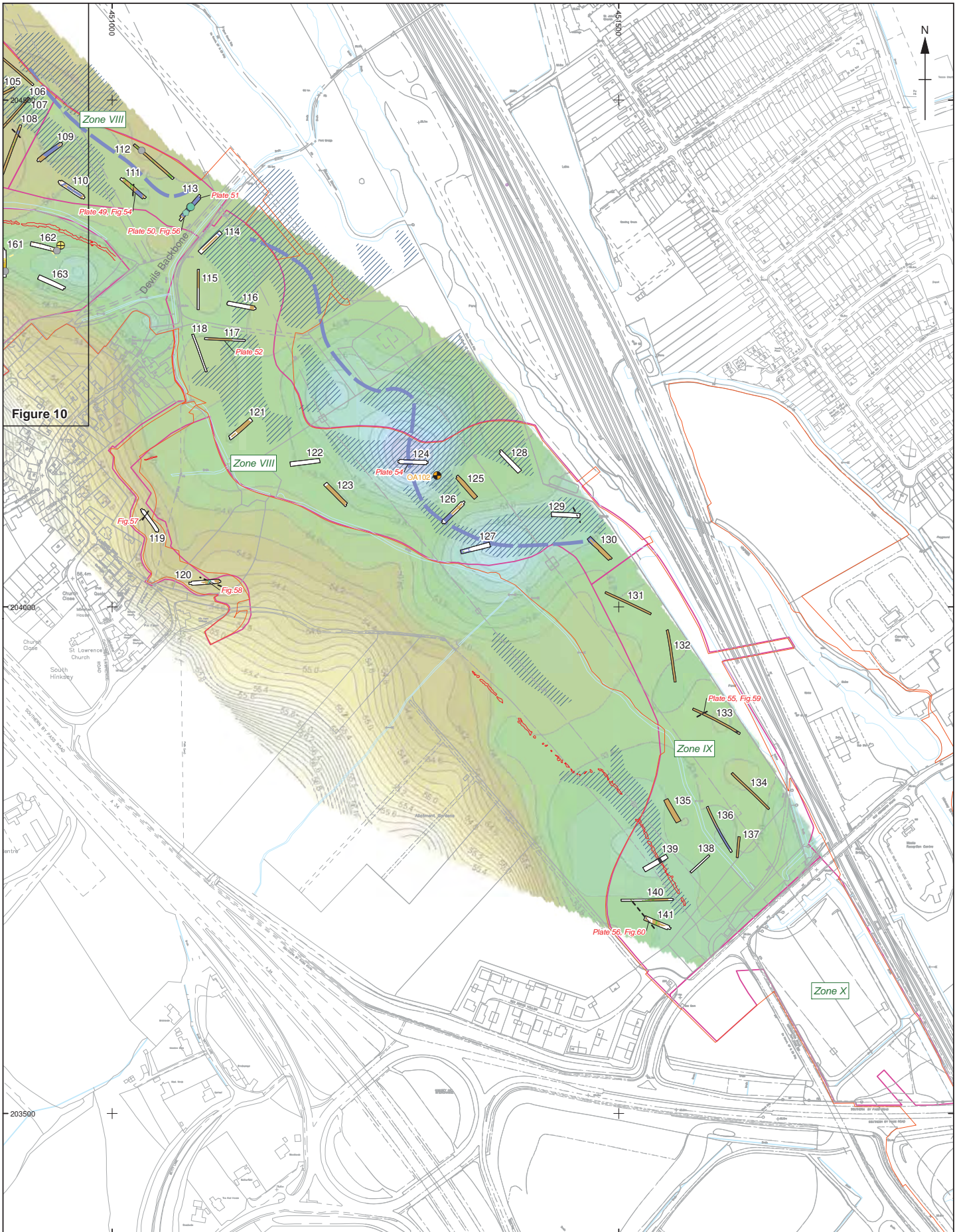

X:\Oxford Flood Alleviation_Scheme\FAS\01\Geomatics\03_GIS\Projects\OXFLOD\EX\Evaluation\Figures\OXFODEV_Figures\7_General\Arch.mxd\gary.jones\06022018

<ul style="list-style-type: none"> Orange line: Scheme Boundary (Jan 2018) Black line: Evaluation Trench Pink line: Geoarchaeological zone Blue line: Channels identified from LIDAR Red line: High conductivity identified from EM survey Green line: Gradiometer Features Red line: NMP Cropmarks 	<p>Evaluation Data</p> <ul style="list-style-type: none"> Black rectangle: Undated feature White rectangle: Floodplain Blue rectangle: Paleochannel Blue rectangle: Gravel surface Green rectangle: Possible feature / geological anomaly Red cross: Wood 	<ul style="list-style-type: none"> Red circle: OA Borehole Black circle: OA Borehole from previous investigation <p>Illustrative interpretations</p> <ul style="list-style-type: none"> Black line: Causeway Blue line: Channel Red dashed line: Ditch Black dashed line: Extrapolated Posts Black circle: Dated channel 	<ul style="list-style-type: none"> White circle: Cremation White circle: Feature White star: Findspot White circle: Flint White circle: Pit White circle: Posthole White circle: Post - alignment White circle: Causeway White circle: Roundhouse 	<p>Feature Phasing</p> <ul style="list-style-type: none"> Light green: Late Mesolithic - Early Neolithic Dark green: Late Mesolithic - Early Neolithic Light blue: Early prehistoric (?) Dark blue: Early Neolithic - Early Bronze Age Light purple: Early Bronze Age Dark purple: Early Bronze Age - Early-Middle Iron Age Medium purple: Middle Bronze Age Light yellow: Late Bronze Age Dark yellow: Late Bronze Age - Early Iron Age Light orange: Early Iron Age (?) Dark orange: Middle - Late Iron Age (?) Light red: Iron Age (?) Dark red: Late Iron Age (?) Light blue: Early - Middle Roman Dark blue: Roman Light green: Later Roman Dark green: Roman - Medieval Light green: Saxon Dark green: Late Saxon - Medieval Light green: Medieval Dark green: Medieval - Post-medieval Light red: Post-medieval - Modern Dark red: Not phased
--	--	--	--	--

0 1:3,500 @ A3 200 m

Figure 6: Zones VIII, IX and X showing trench locations with underlying gravel topography

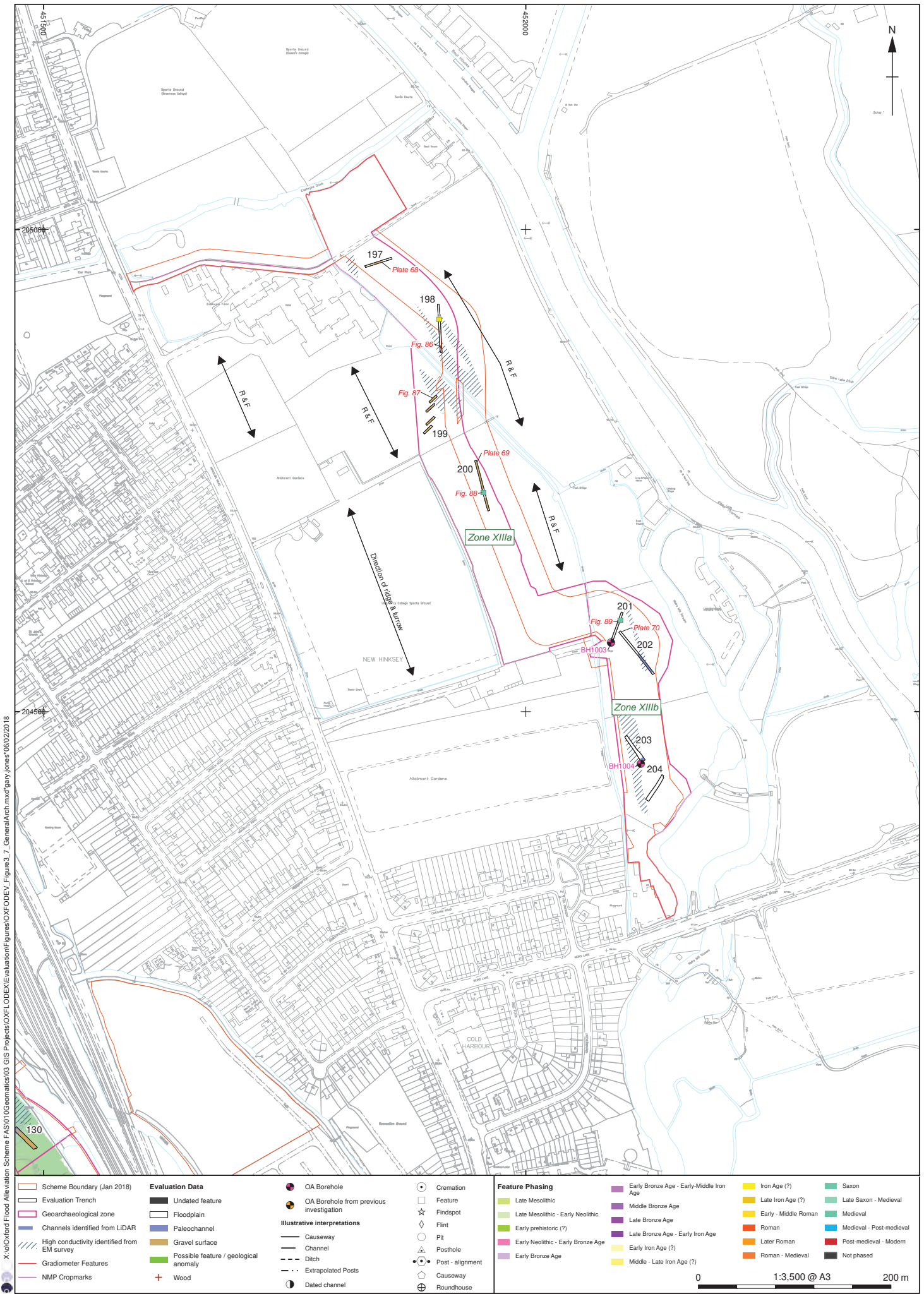

X:\Oxford Flood Alleviation Scheme\FAS\01\Geomatics\03_GIS\Projects\OXFLODEX\Evaluation\Figures\OXFODEV\Figures3_7_General\Arch.mxd\gary.jones\06022018

Contains Ordnance Survey data © Crown copyright and database right 2017. OS Mastermap provided by client.

Figure 7: Zones XIIIa and XIIIb showing trench locations with underlying gravel topography

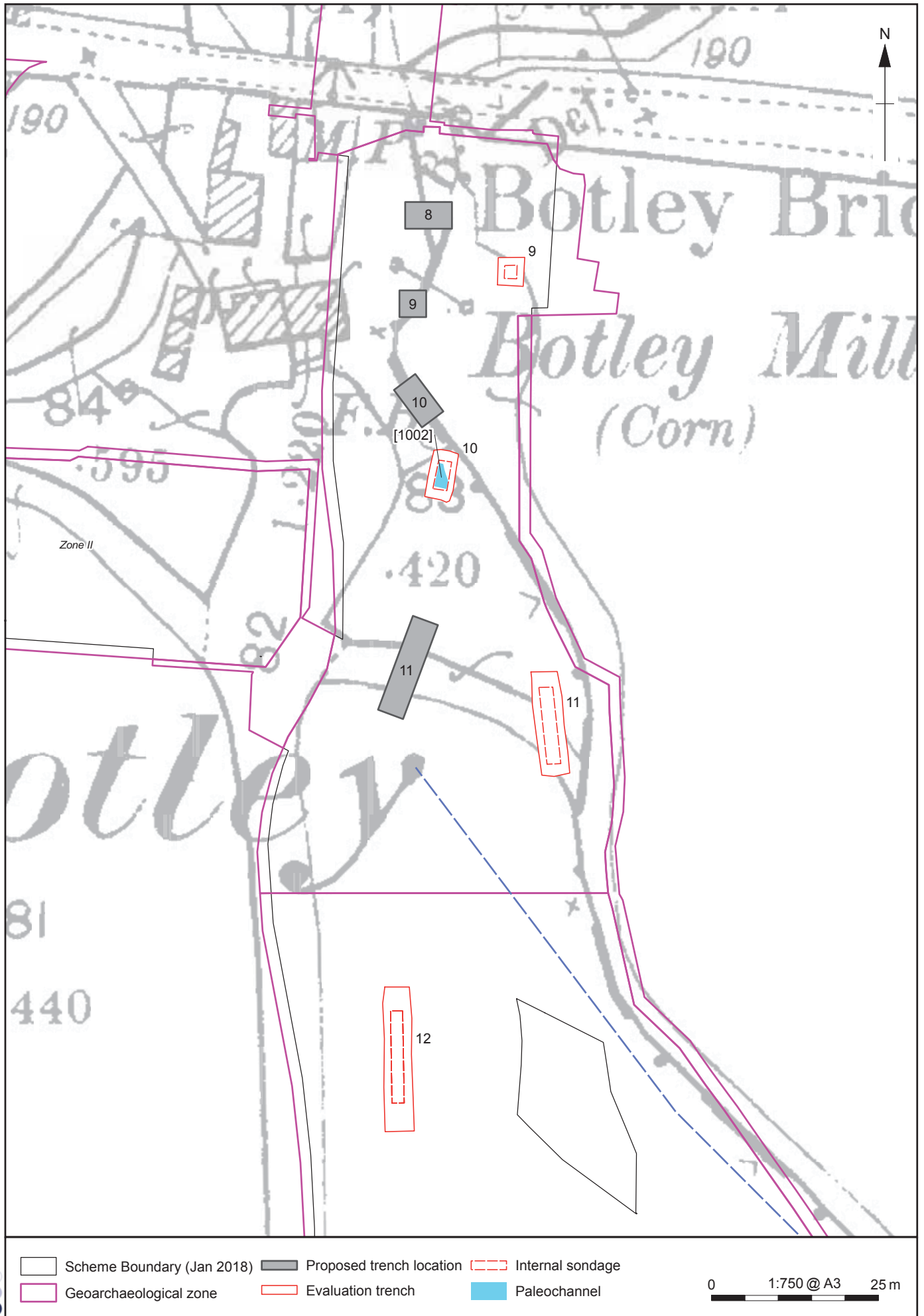
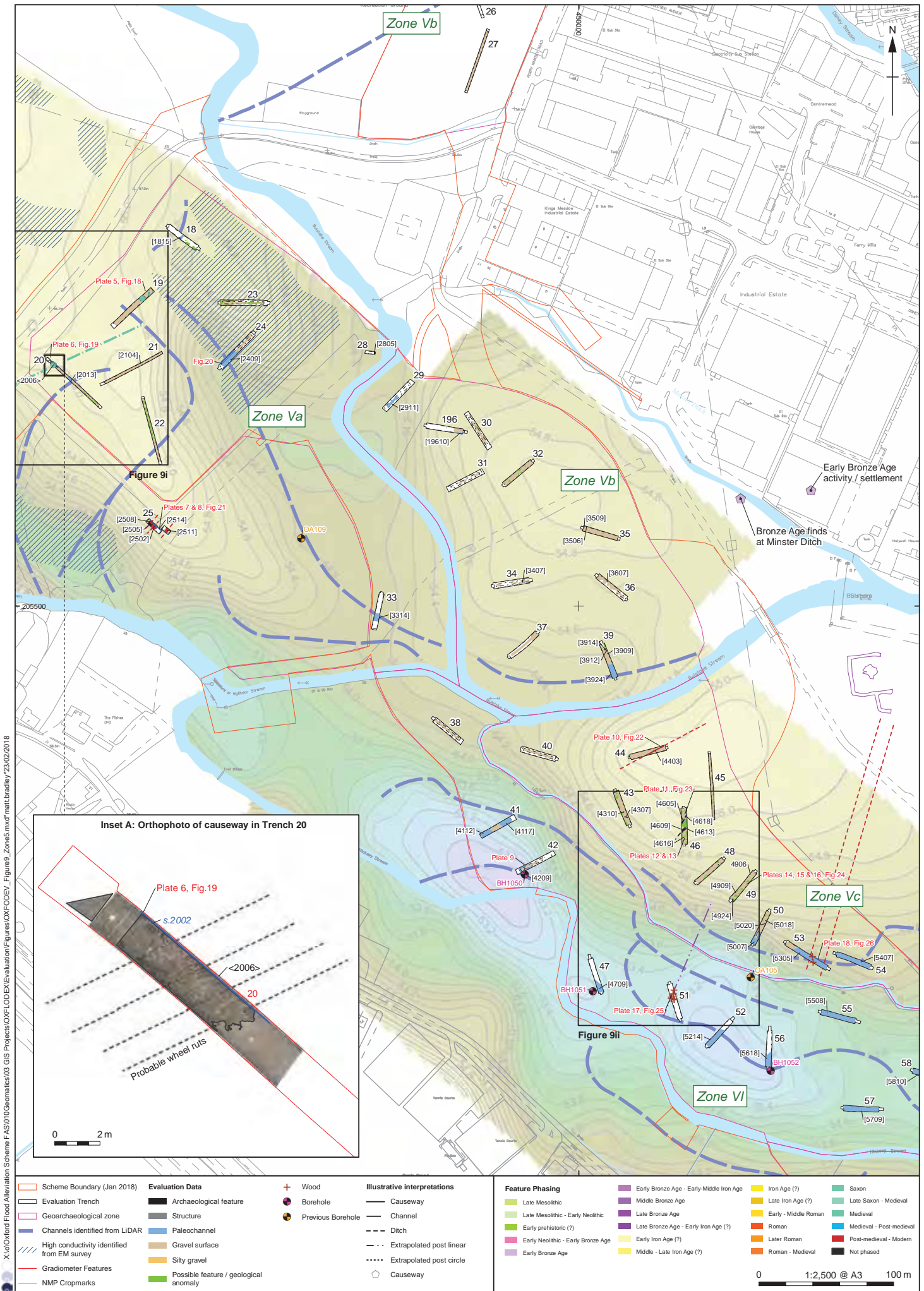

Figure 8: Trenches in Zone II and IV showing distribution of all archaeological and geotechnical features, with historic map data for Botley Mill



X:\Oxford Flood Alleviation Scheme F:\AS\010\Geomatics\03 GIS Projects\OXFLODEX\Evaluation\Figures\OXFODEV_Figures\Zone5.mxd mat:bradley 22/02/2018

<ul style="list-style-type: none"> Scheme Boundary (Jan 2018) Evaluation Trench Geoarchaeological zone Channels identified from LiDAR High conductivity identified from EM survey Gradiometer Features NMP Cropmarks 	Evaluation Data <ul style="list-style-type: none"> Archaeological feature Structure Paleochannel Gravel surface Silty gravel Possible feature / geological anomaly 	<ul style="list-style-type: none"> Wood Borehole Previous Borehole 	Illustrative interpretations <ul style="list-style-type: none"> Causeway Channel Ditch Extrapolated post linear Extrapolated post circle Causeway 	Feature Phasing <ul style="list-style-type: none"> Late Mesolithic Late Mesolithic - Early Neolithic Early prehistoric (?) Early Neolithic - Early Bronze Age Early Bronze Age Early Bronze Age - Early-Middle Iron Age Middle Bronze Age Late Bronze Age Late Bronze Age - Early Iron Age (?) Early Iron Age (?) Middle - Late Iron Age (?) Iron Age (?) Late Iron Age (?) Early - Middle Roman Later Roman Roman - Medieval Saxon Late Saxon - Medieval Medieval Medieval - Post-medieval Post-medieval - Modern Not phased
---	---	---	--	--

Figure 9: Trenches in Zones Va, Vb, Vc and VI showing distribution of all archaeological and geoarchaeological features (with inset of Medieval causeway in Trench 20)

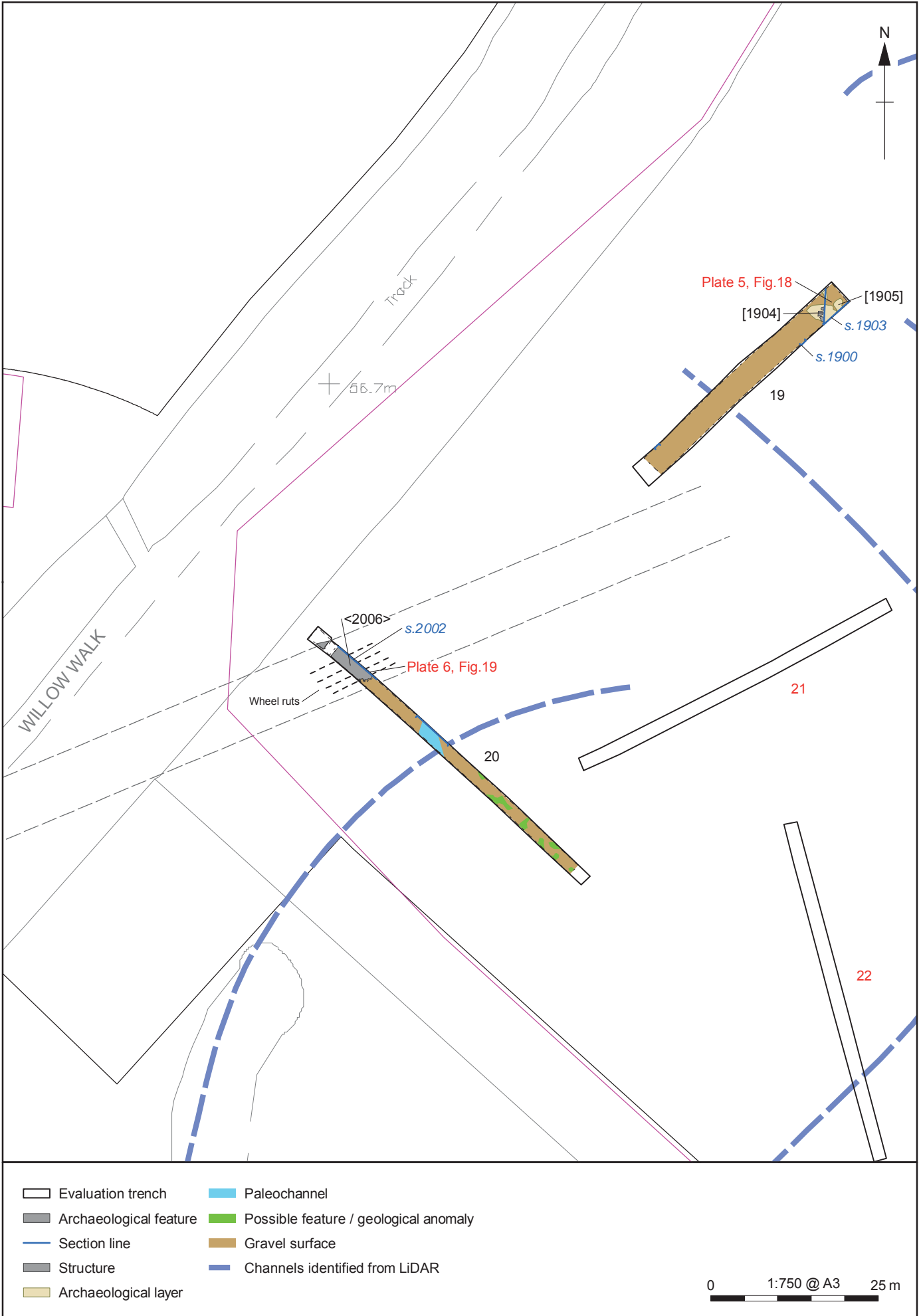

Figure 9i: Detailed plan of Trenches 19 and 20

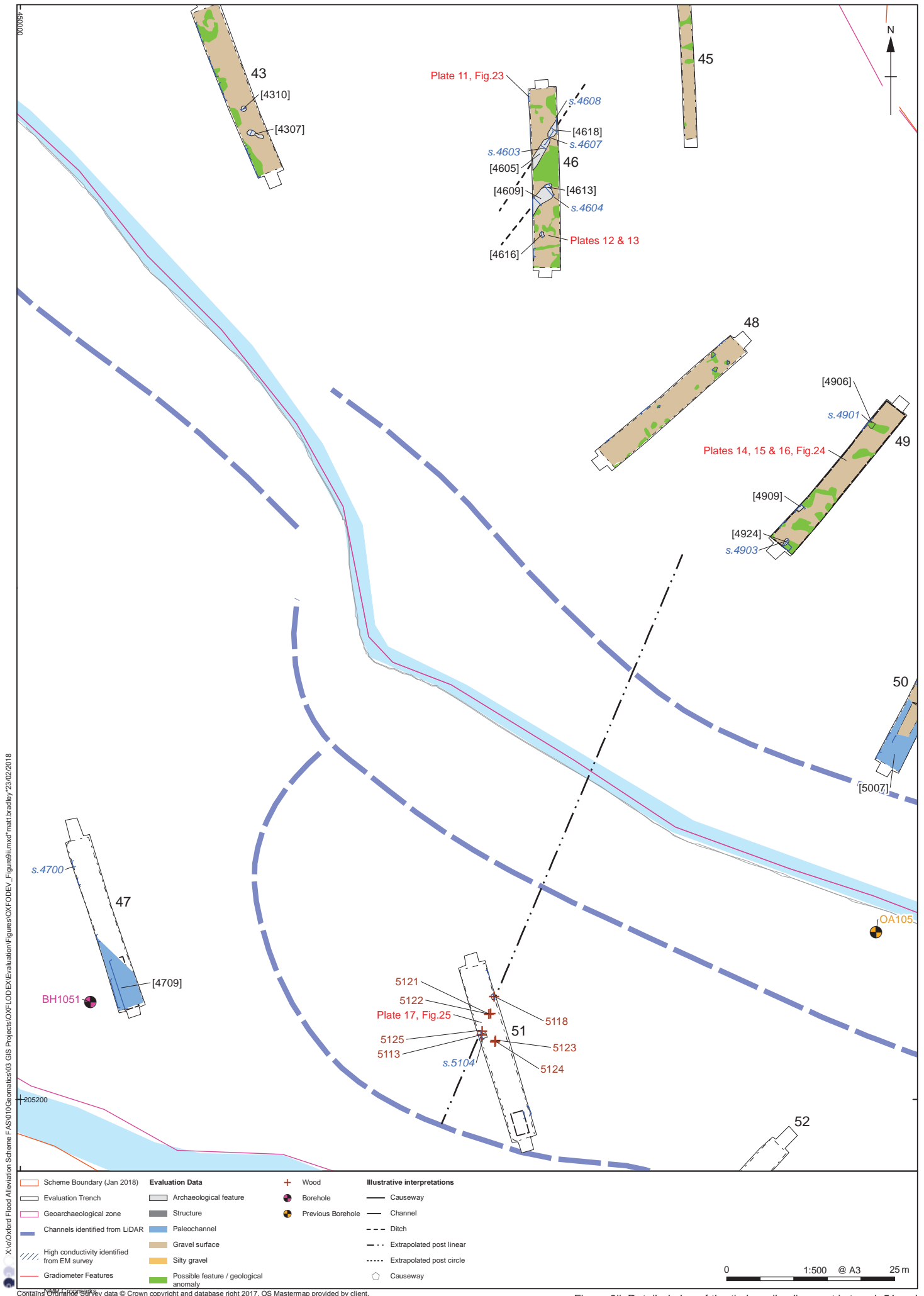
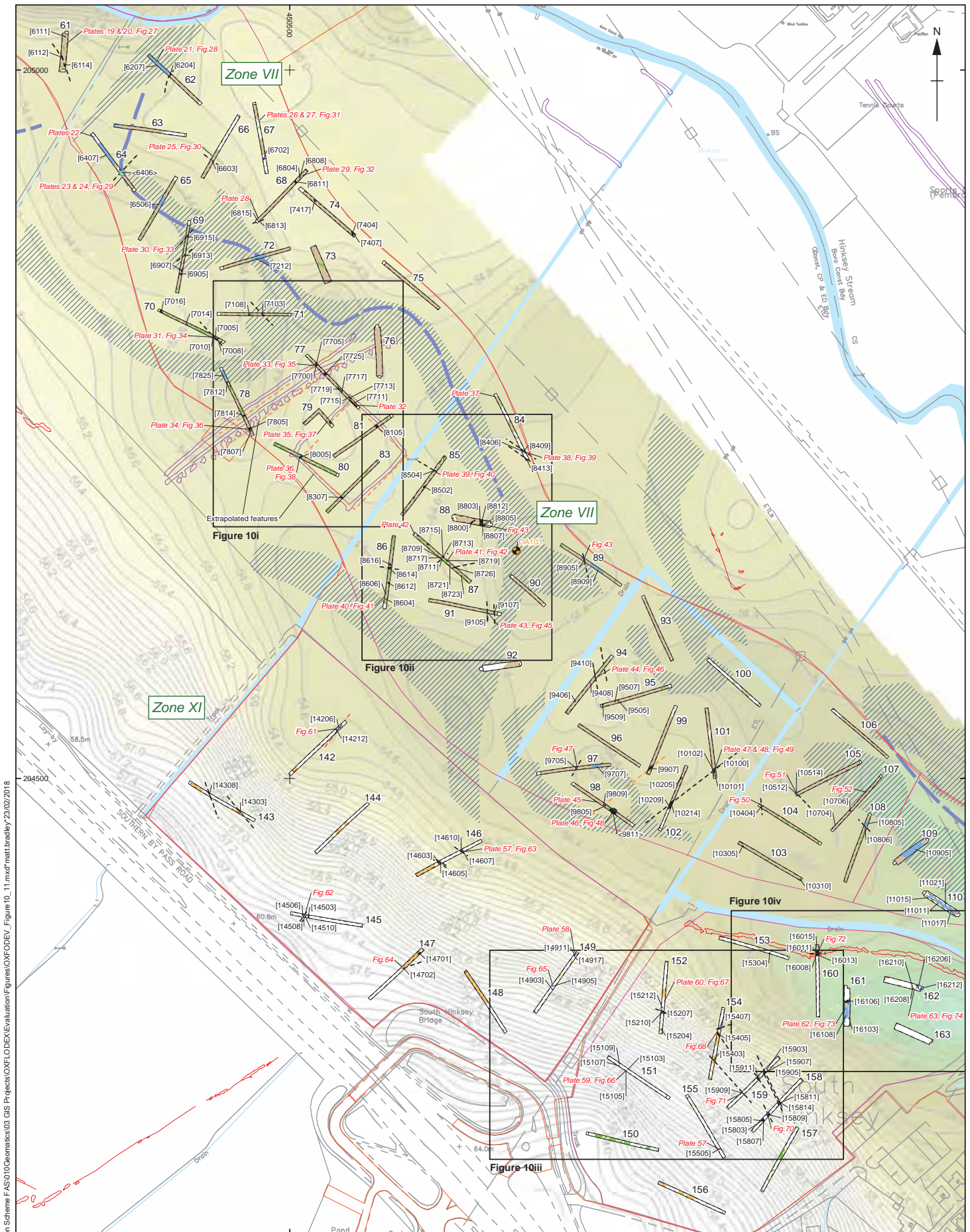

Figure 9ii: Detailed plan of the timber pile alignment in trench 51 and the surrounding Trenches



X:\Oxford Flood Alleviation Scheme FAS\010\Geomatics\03 GIS Projects\OXFLODEX\Evaluation\Figures\OXFODEV_Figure 10_11.mxd matt.bradley 23/02/2018

<ul style="list-style-type: none"> Scheme Boundary (Jan 2018) Evaluation Trench Geoarchaeological zone Channels identified from LiDAR High conductivity identified from EM survey Gradiometer Features NMP Cropmarks 	Evaluation Data <ul style="list-style-type: none"> Archaeological feature Structure Paleochannel Gravel surface Silty gravel Possible feature / geological anomaly 	<ul style="list-style-type: none"> Wood Borehole Previous Borehole 	Illustrative interpretations <ul style="list-style-type: none"> Causeway Channel Ditch Extrapolated post linear Extrapolated post circle Causeway 	Feature Phasing <ul style="list-style-type: none"> Late Mesolithic Late Mesolithic - Early Neolithic Early prehistoric (?) Early Neolithic - Early Bronze Age Early Bronze Age Early Bronze Age - Early-Middle Iron Age Middle Bronze Age Late Bronze Age Late Bronze Age - Early Iron Age (?) Early Iron Age (?) Middle - Late Iron Age (?) Iron Age (?) Late Iron Age (?) Early - Middle Roman Roman Later Roman Roman - Medieval Saxon Late Saxon - Medieval Medieval Medieval - Post-medieval Post-medieval - Modern Not phased
---	---	---	--	---

0 1:2,500 @ A3 100 m

Figure 10: Trenches in Zones VII, VIII and XI showing distribution of all archaeological and geoaerchaeological features

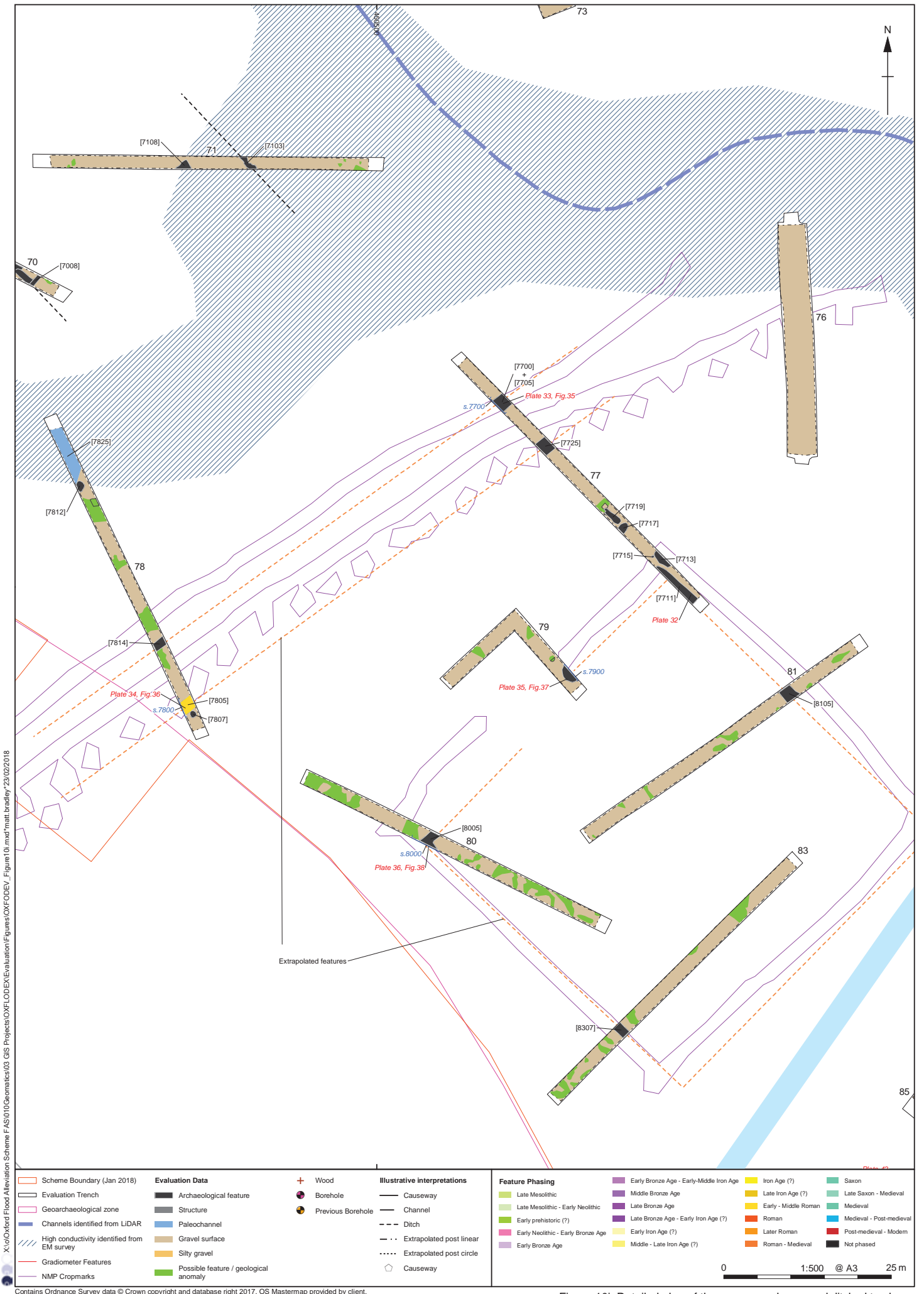

X:\Oxford Flood Alleviation Scheme F:\AS\010\Geomatics\03 GIS Projects\OXFLODEX\Evaluation\Figures\OXFODEV_Figure 10i.mxd matt.bradley 23/02/2018

Contains Ordnance Survey data © Crown copyright and database right 2017. OS Mastermap provided by client.

Figure 10i: Detailed plan of the square enclosure and ditched trackway

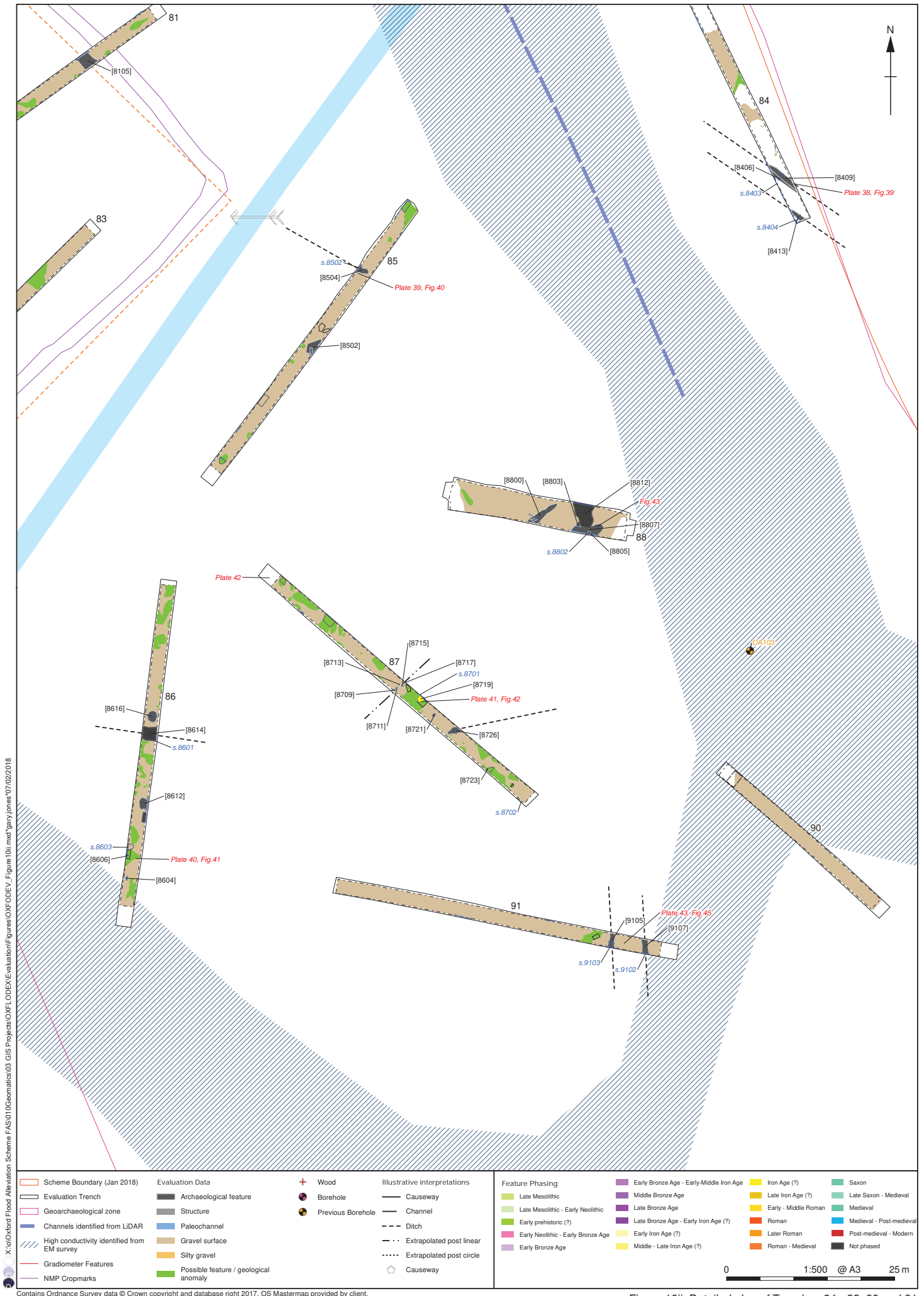

X:\Oxford Flood Alleviation Scheme FAS\01\GIS\Projects\OXFLODEX\Evaluation\Figures\OXFODEV_Figure 10ii.mxd gary.jones 17/02/2018

<ul style="list-style-type: none"> Scheme Boundary (Jan 2018) Evaluation Trench Geoarchaeological zone Channels identified from LiDAR High conductivity identified from EM survey Gradiometer Features NMP Cropmarks 	<ul style="list-style-type: none"> Archaeological feature Structure Paleochannel Gravel surface Silty gravel Possible feature / geological anomaly 	<ul style="list-style-type: none"> Wood Borehole Previous Borehole 	<ul style="list-style-type: none"> Illustrative interpretations Causeway Channel Ditch Extrapolated post linear Extrapolated post circle Causeway 	<ul style="list-style-type: none"> Feature Phasing Late Mesolithic Late Mesolithic - Early Neolithic Early prehistoric (?) Early Neolithic - Early Bronze Age Early Bronze Age Early Bronze Age - Early-Middle Iron Age Middle Bronze Age Late Bronze Age Late Bronze Age - Early Iron Age (?) Early Iron Age (?) Middle - Late Iron Age (?) Iron Age (?) Late Iron Age (?) Early - Middle Roman Roman Later Roman Roman - Medieval Saxon Late Saxon - Medieval Medieval Medieval - Post-medieval Post-medieval - Modern Not phased
---	--	---	--	---

0 1:500 @ A3 25 m

Figure 10ii: Detailed plan of Trenches 84 - 88, 90 and 91

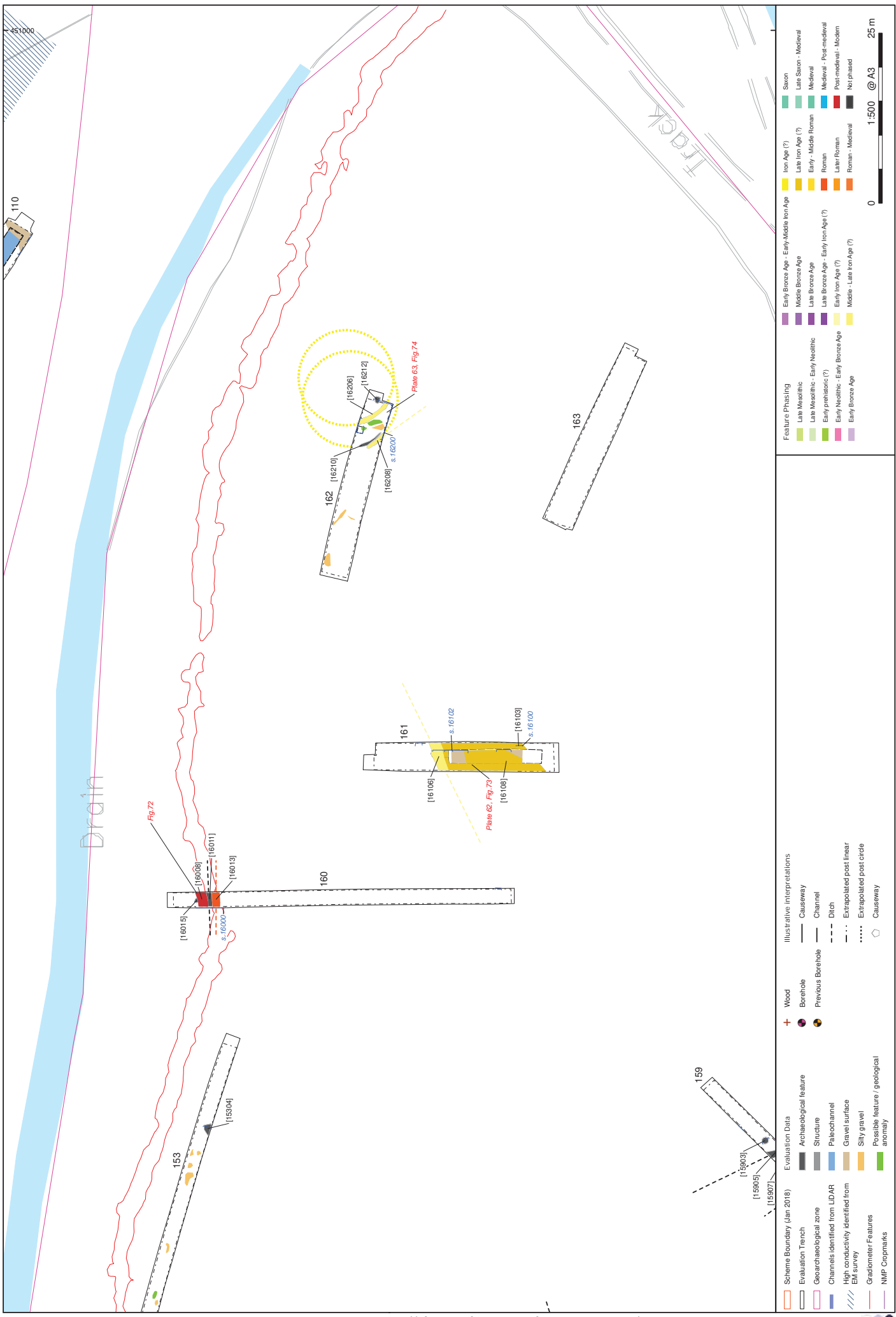

Figure 10iv: Detailed plan of roundhouse gulleys in trench 162

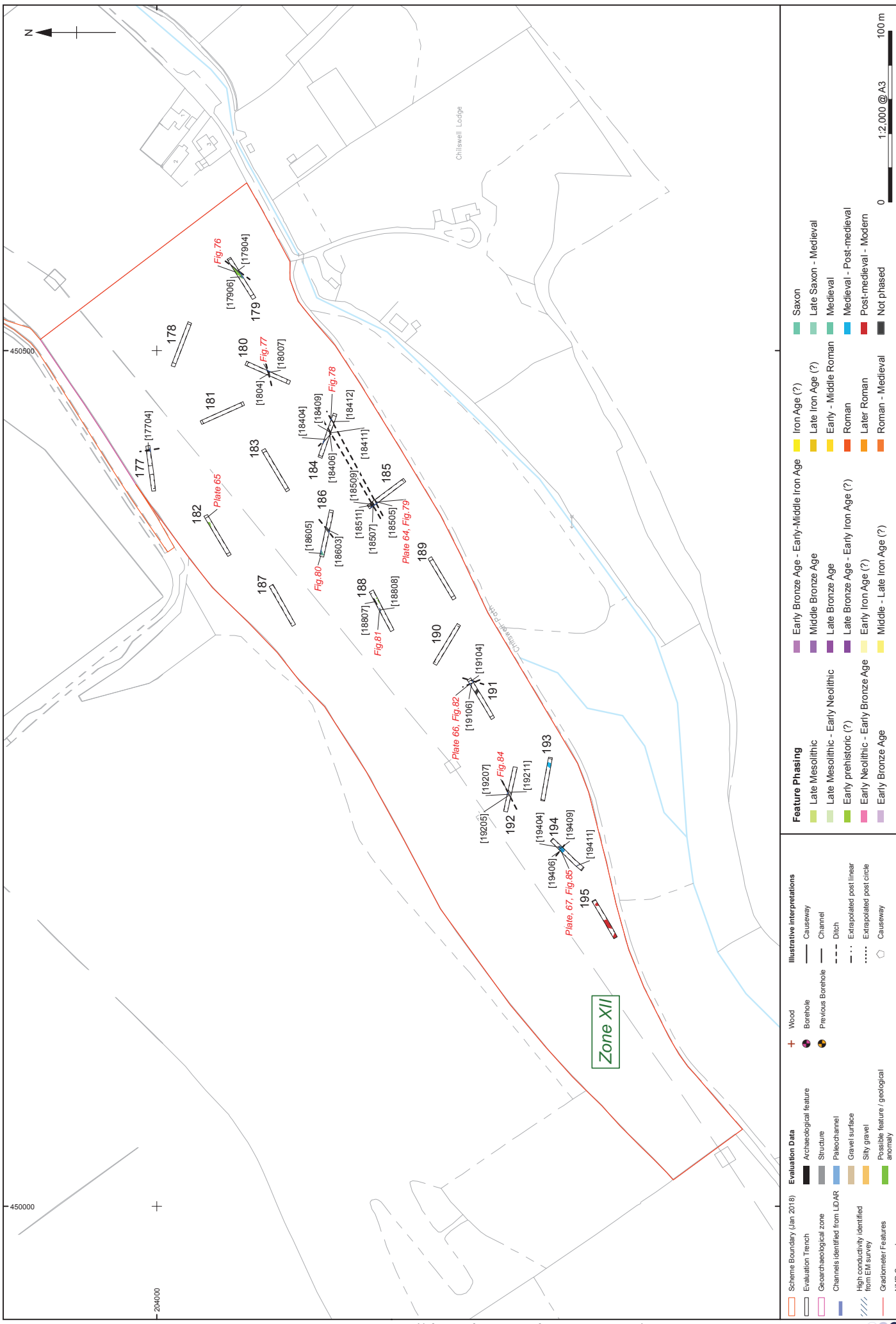
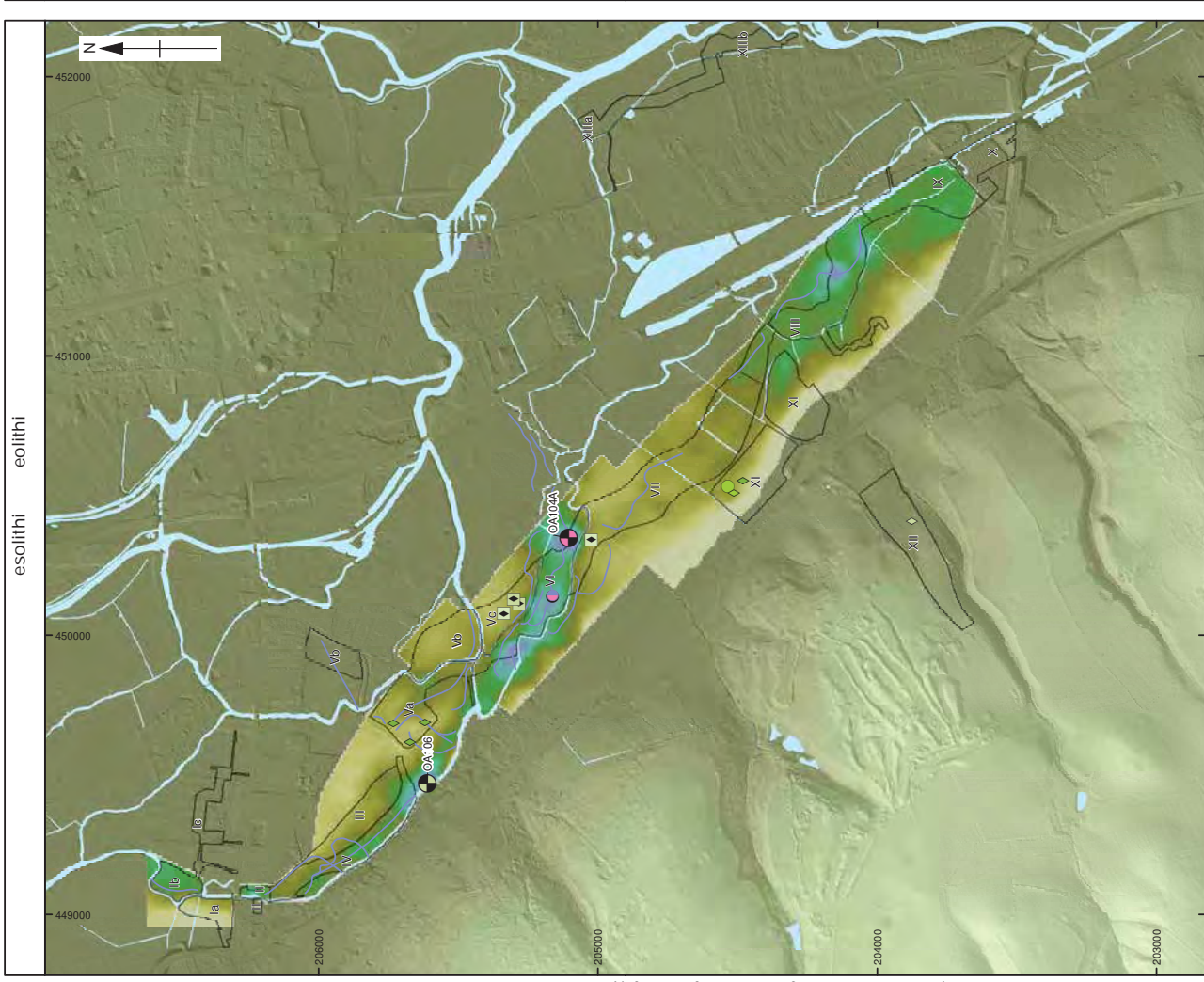
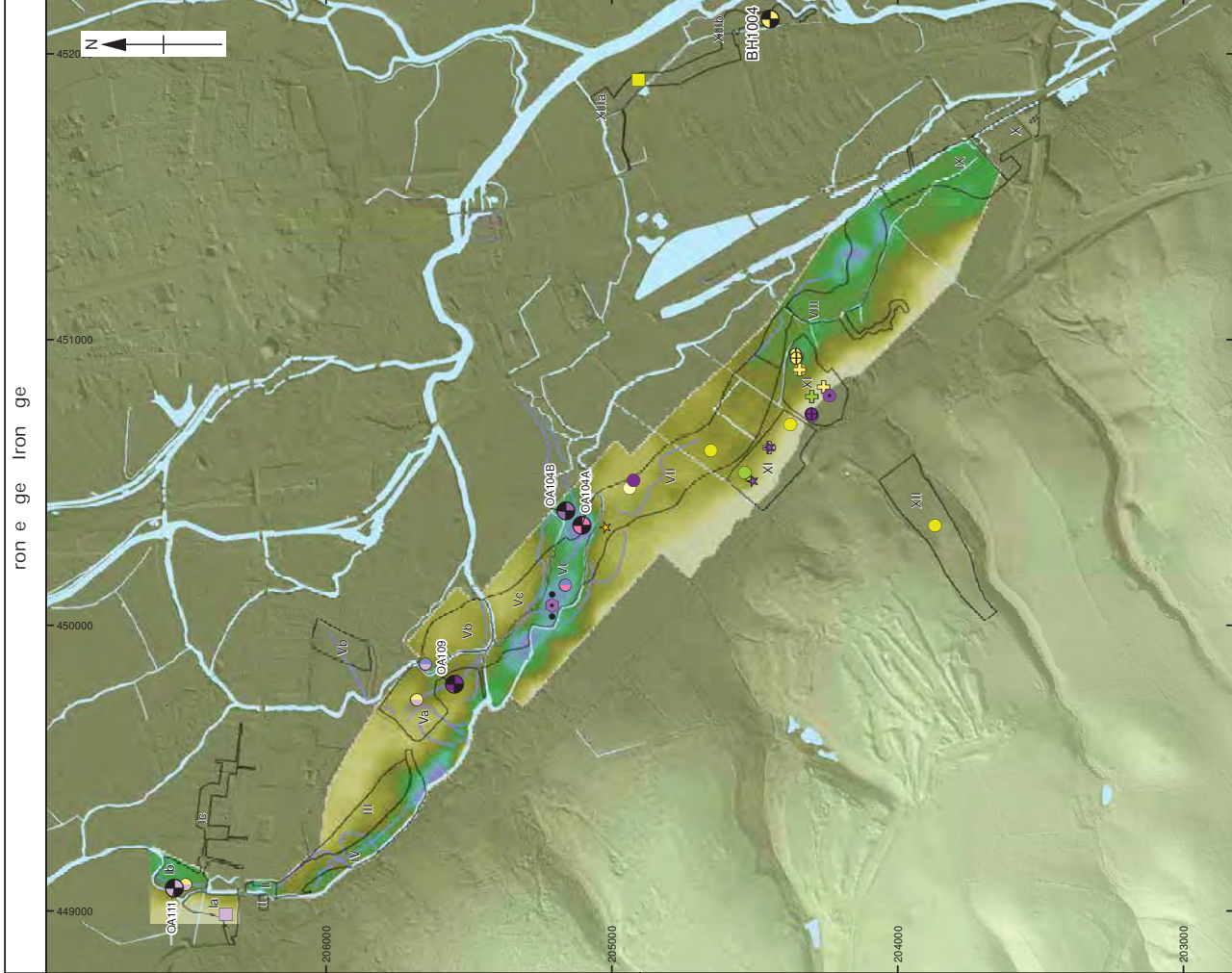

Figure 11: Trenches in Zone XII showing distribution of all archaeological features



- Legend**
- Feature Phasing**
 - Early Neolithic - Early Bronze Age
 - Early Neolithic - Early Neolithic
 - Late Mesolithic - Early Neolithic
 - Late Mesolithic - Early Neolithic
 - Early prehistoric (?)
 - Early Neolithic - Early Bronze Age
 - Late Bronze Age - Early Iron Age (?)
 - Late Bronze Age
 - Middle Bronze Age
 - Early Bronze Age - Early Middle Iron Age
 - Early Bronze Age
 - Early Iron Age (?)
 - Middle - Late Iron Age (?)
 - Late Iron Age (?)
 - Early - Middle Roman
 - Not phased
 - Post-medieval - Modern
 - Medieval - Post-medieval
 - Medieval
 - Other Phases**
 - Roman
 - Later Roman
 - Roman - Medieval
 - Saxon
 - Late Saxon - Medieval
 - Feature Symbols**
 - Dated channel
 - Cremation
 - Feature
 - Flint
 - Flint in feature
 - Flint in feature
 - Post-hole
 - Post-alignment
 - Causeway
 - Roundhouse
 - Pit
 - Findspot
 - Star

Figure 12: Mesolithic/Neolithic and Bronze Age/Iron Age: Scheme wide period overviews on project gravel topography and surrounding surface topography

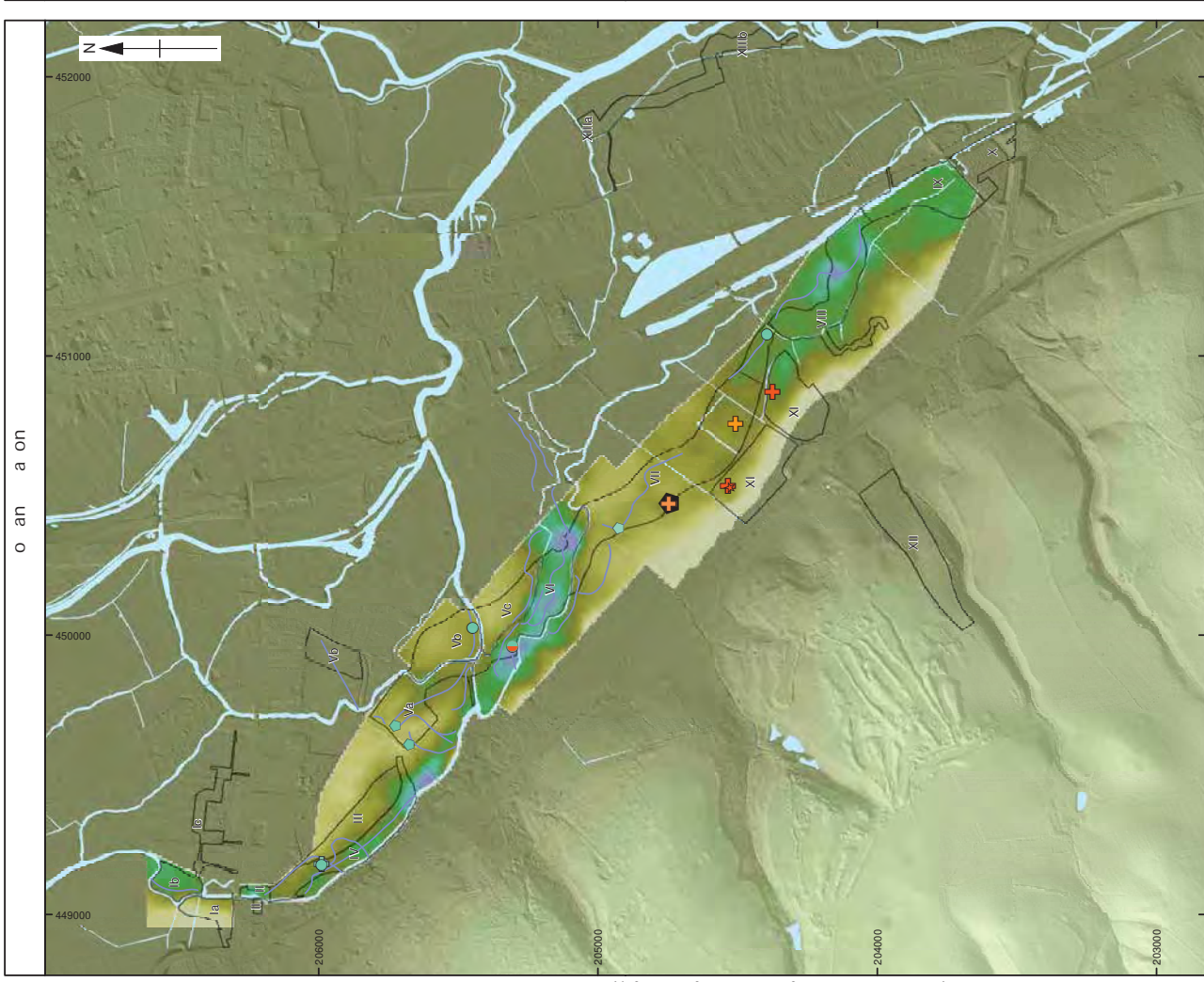
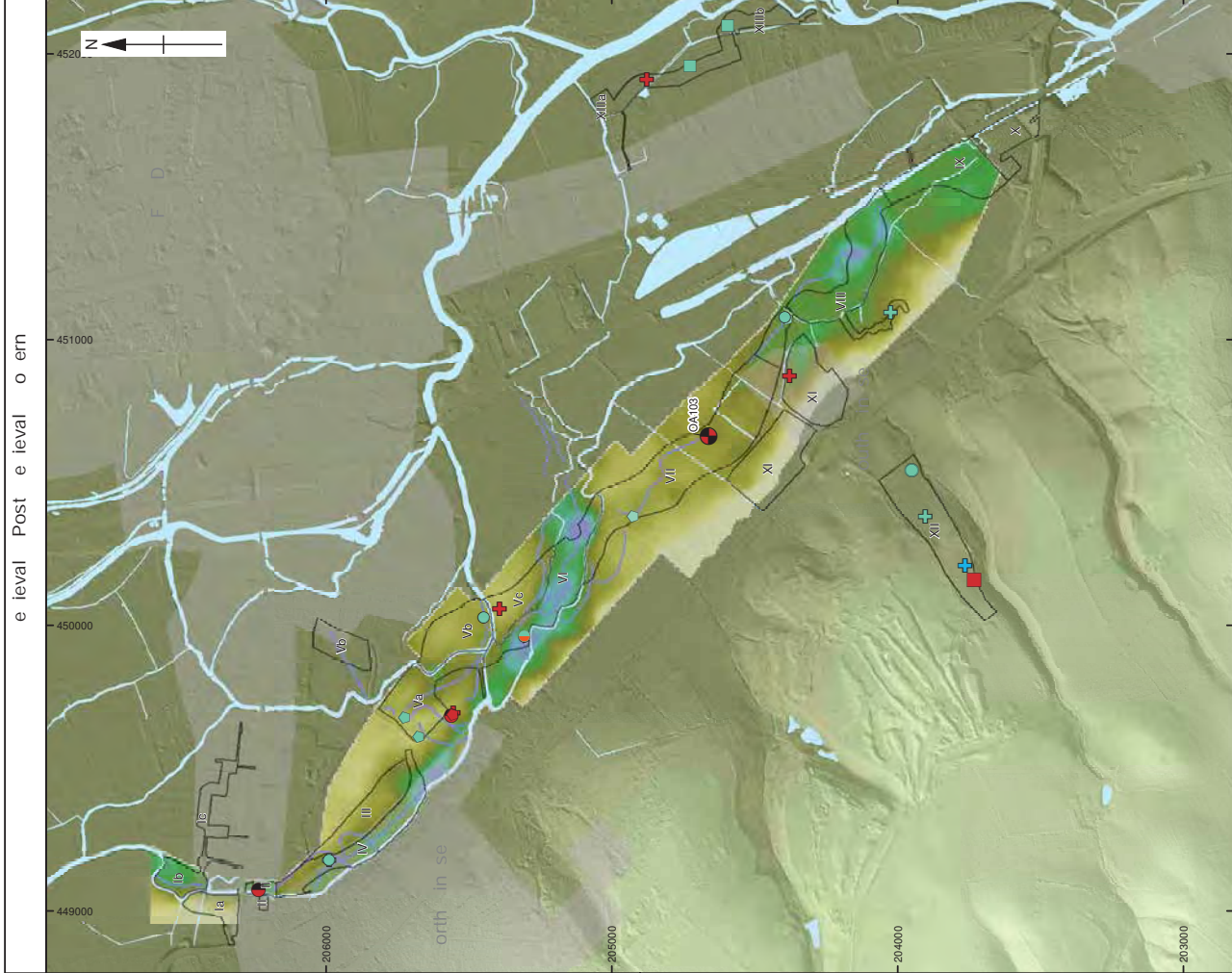

Figure 13: Roman/Saxon and Post-medieval/Medieval: Scheme wide period overviews on project gravel topography and surrounding surface topography

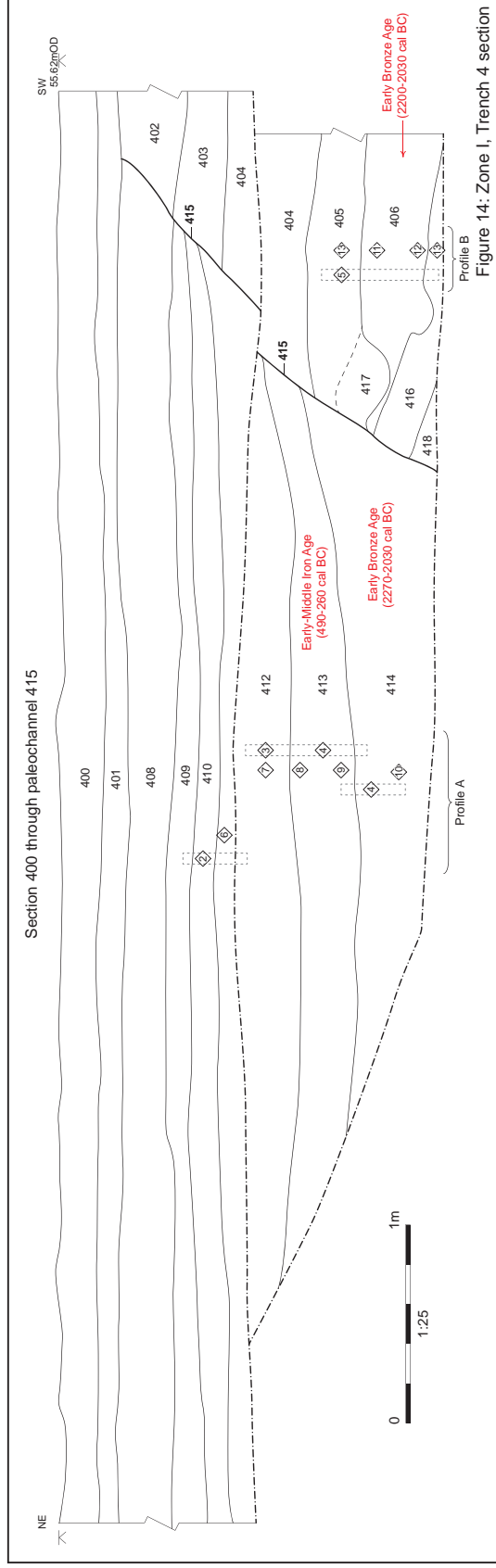

Figure 14: Zone I, Trench 4 section

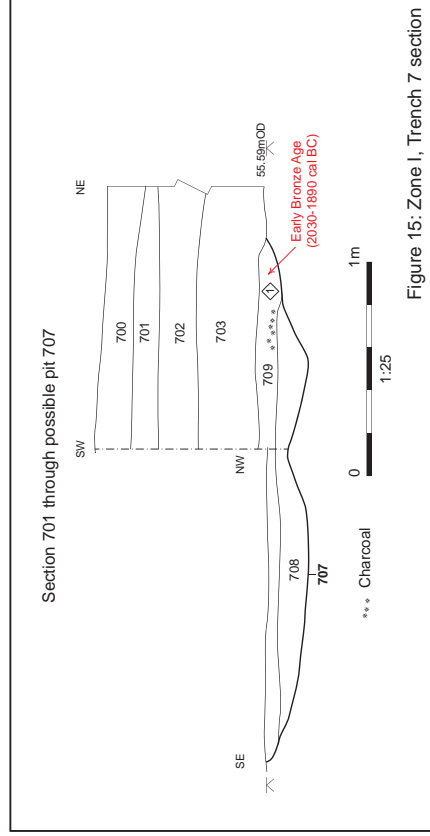

Figure 15: Zone I, Trench 7 section

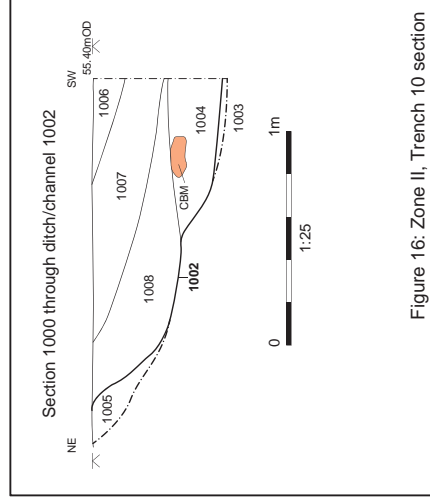

Figure 16: Zone II, Trench 10 section

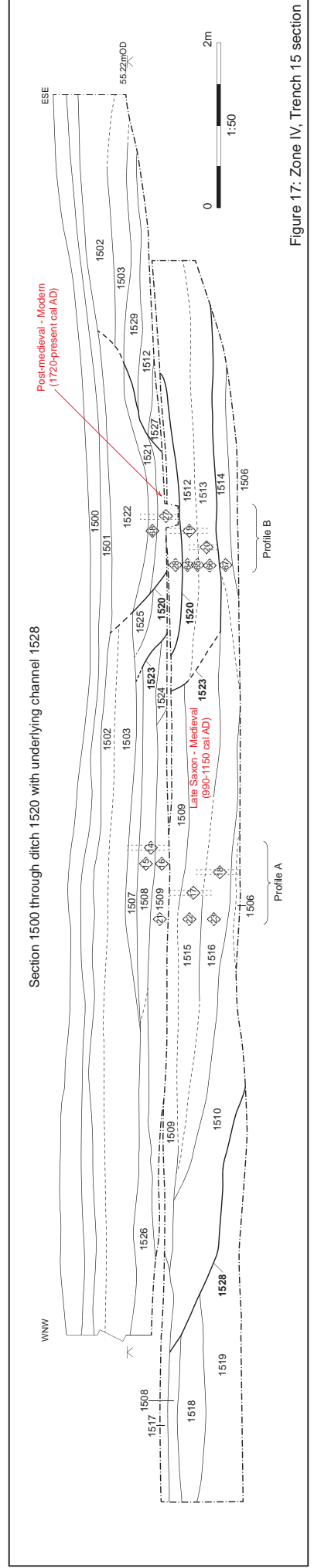

Figure 17: Zone IV, Trench 15 section

Trench and feature profiles, Trenches 4, 7, 10 and 15; Figures 14-17 inclusive

Section 1903 with causeway 1904 and the overlying geology

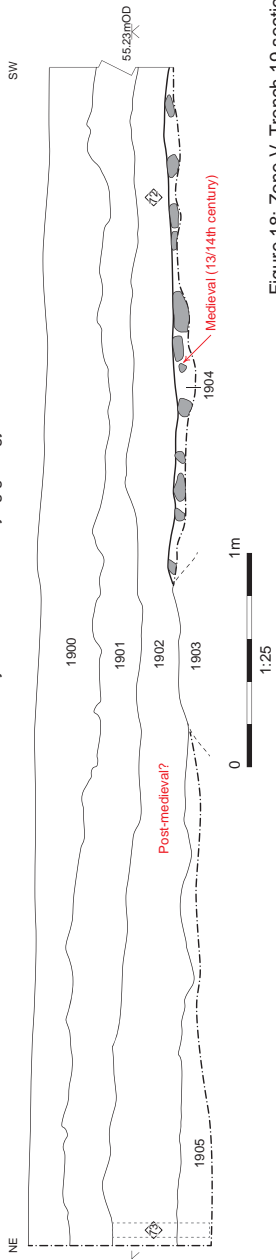

Figure 18: Zone V, Trench 19 section

Section 2002 through causeway 2006 showing overlying geology

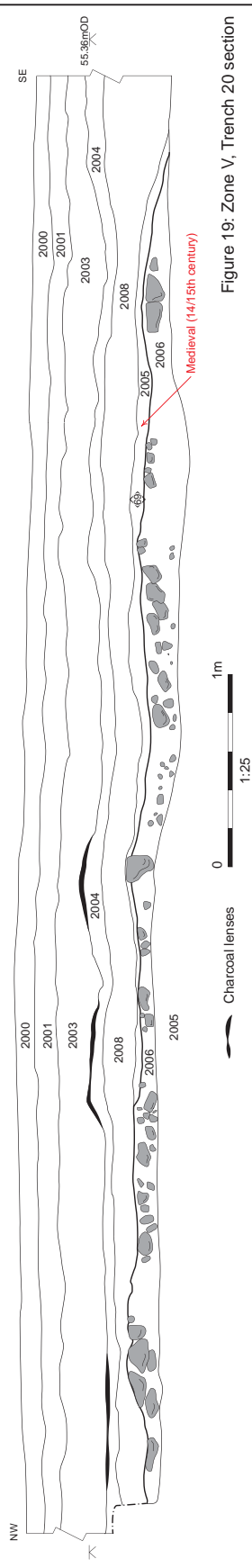

Figure 19: Zone V, Trench 20 section

Section 2400 through paleochannel 2415

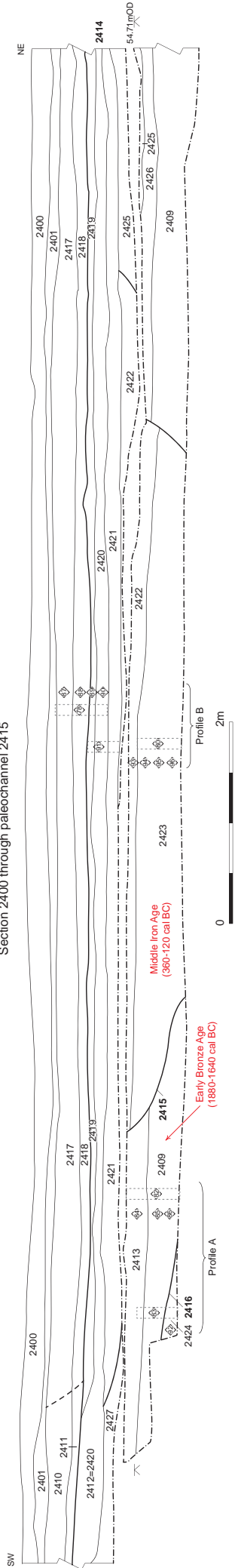

Figure 20: Zone V, Trench 24 section

Section 2500 and 2501 through Hinksey Causeway

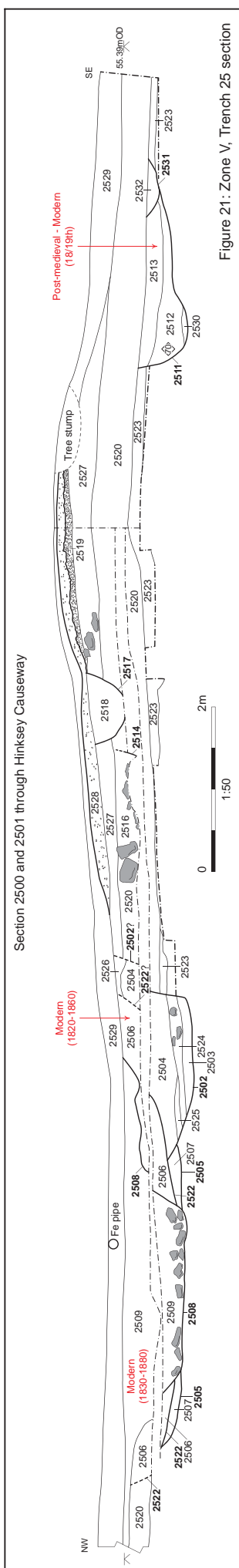
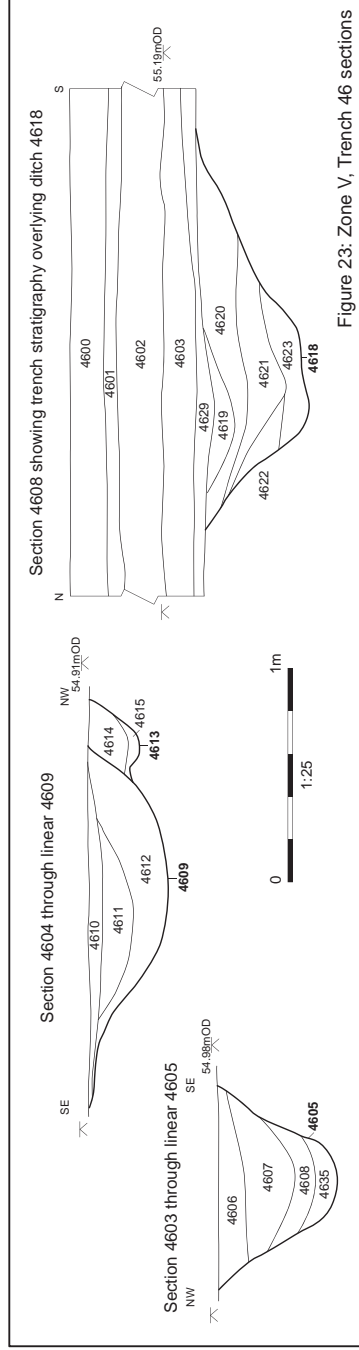
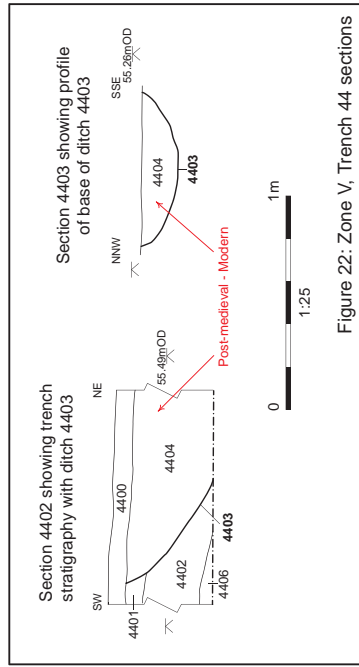
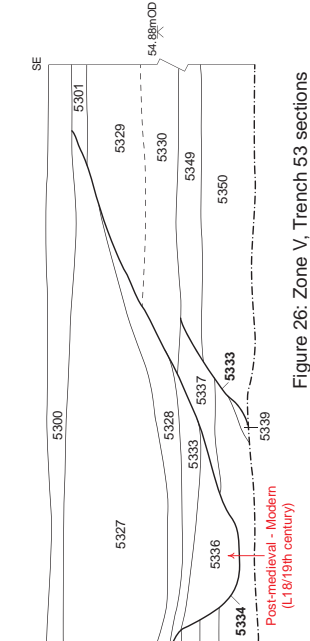
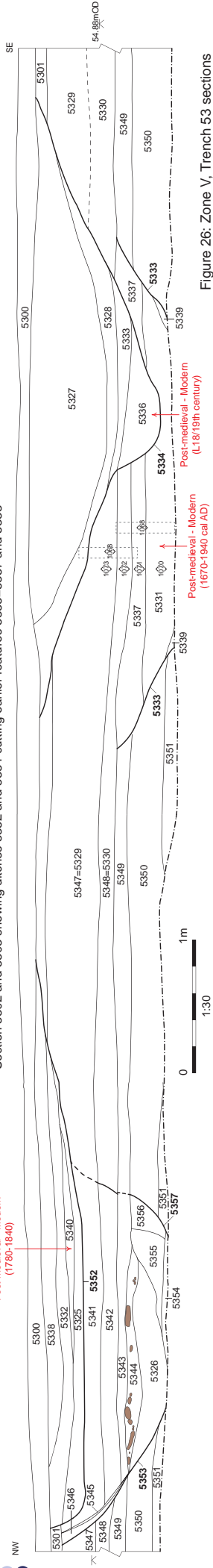

Figure 21: Zone V, Trench 25 section

Trench and feature profiles, Trenches 19, 20, 24 and 25; Figures 18-21 inclusive



Section 5302 and 5303 showing ditches 5352 and 5334 cutting earlier features 5353=5357 and 5333



Section 5302 and 5303 showing ditches 5352 and 5334 cutting earlier features 5353=5357 and 5333

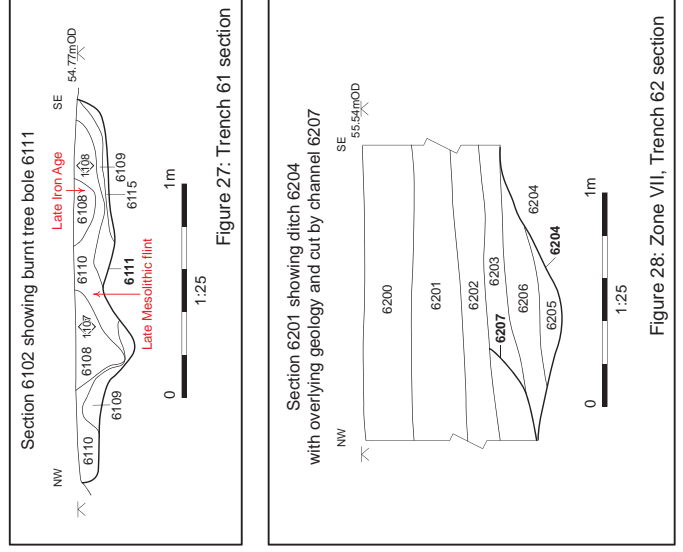
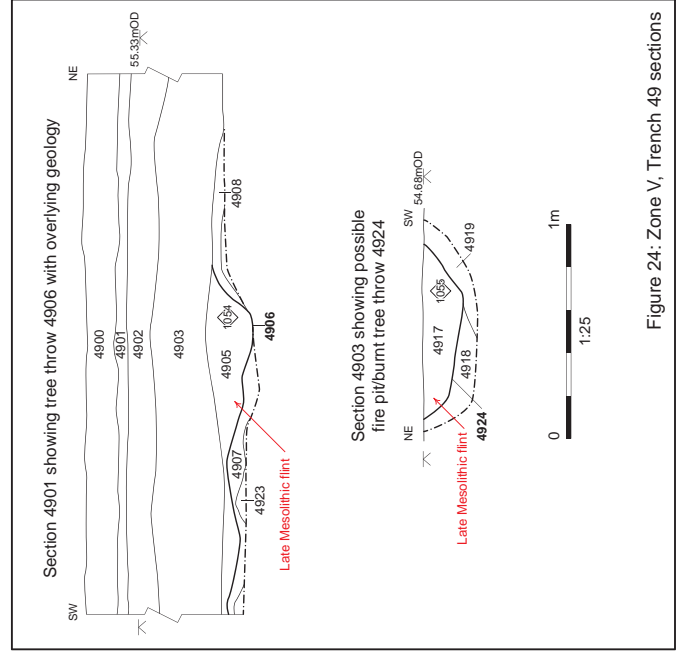
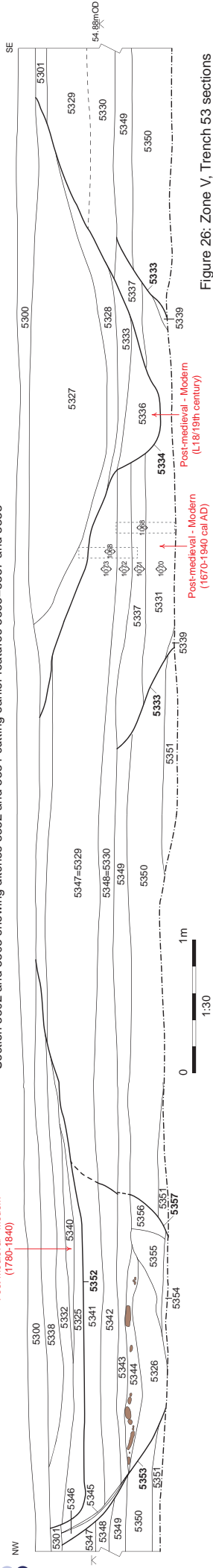

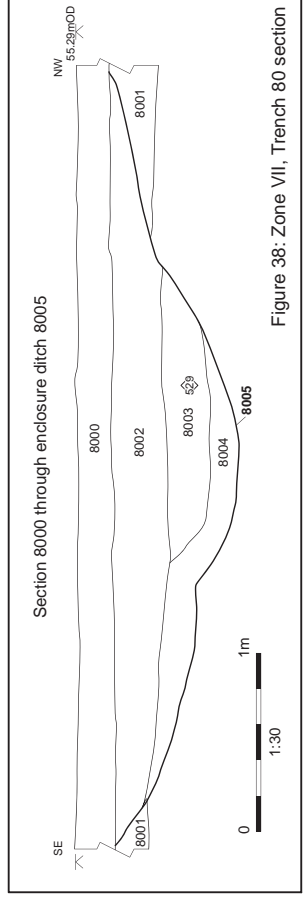
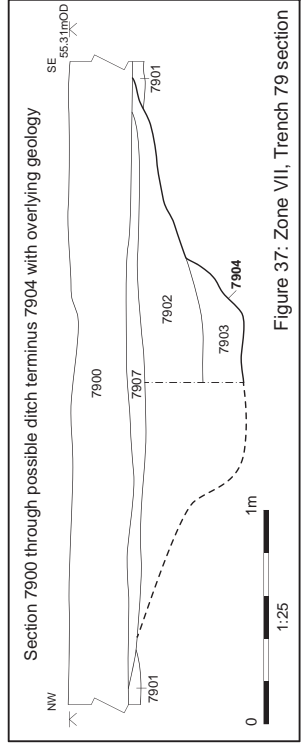
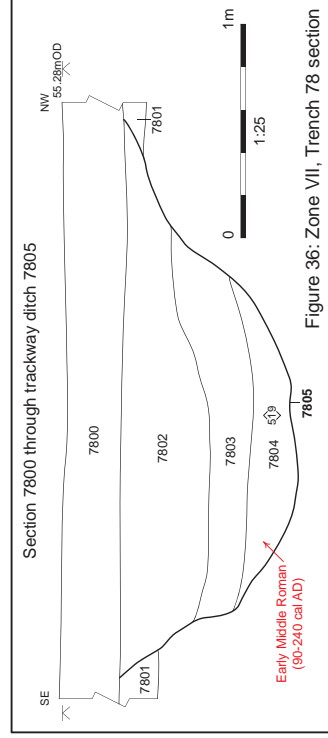
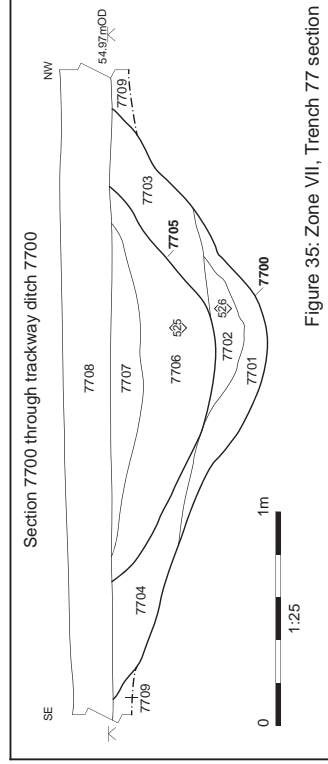
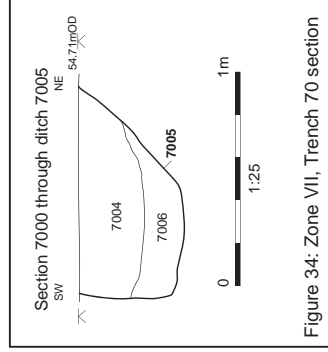
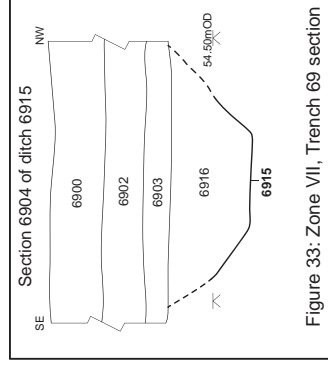
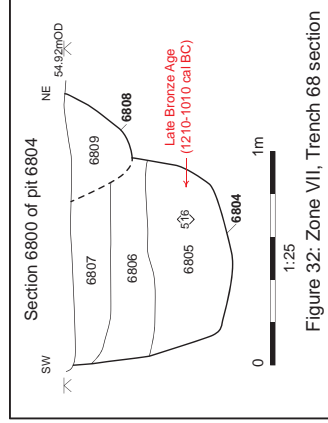
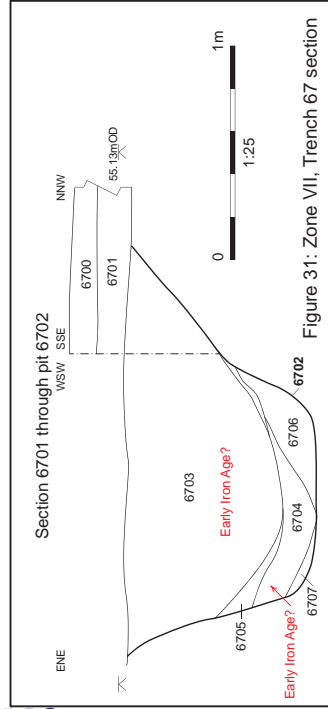
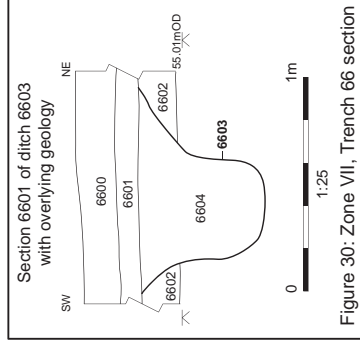
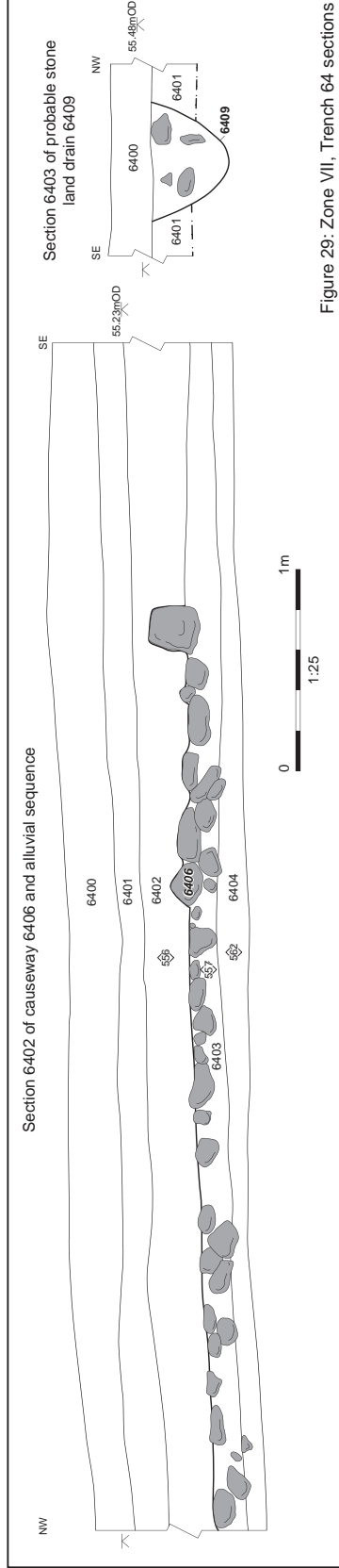

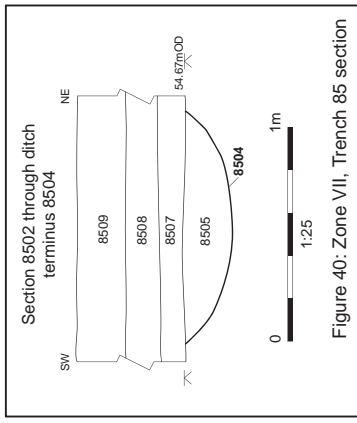

Figure 39: Zone VII, Trench 84 sections

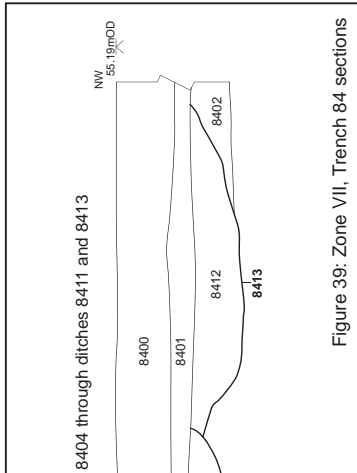

Figure 40: Zone VII, Trench 85 section

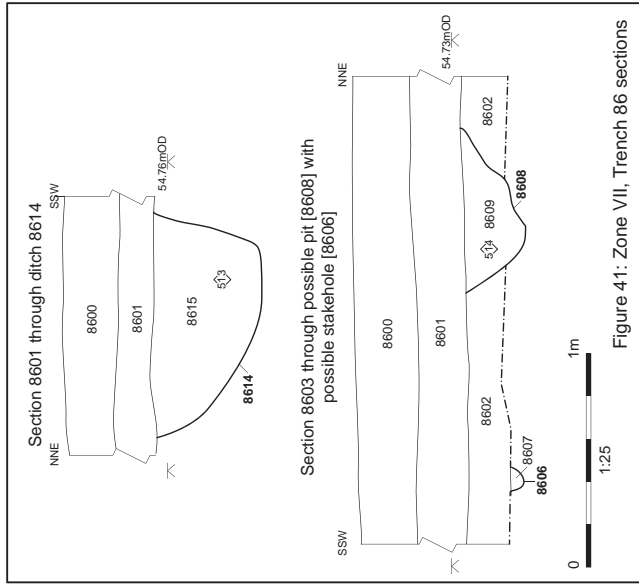

Figure 41: Zone VII, Trench 86 sections

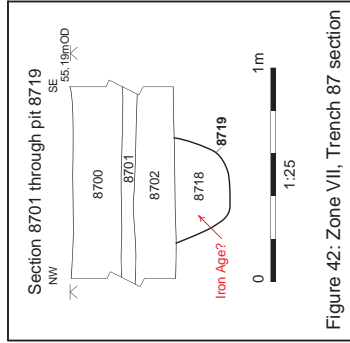

Figure 42: Zone VII, Trench 87 section

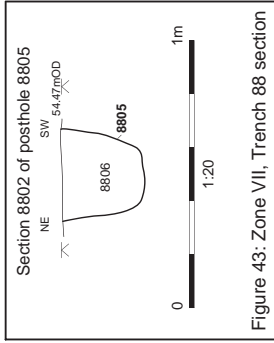

Figure 43: Zone VII, Trench 88 section

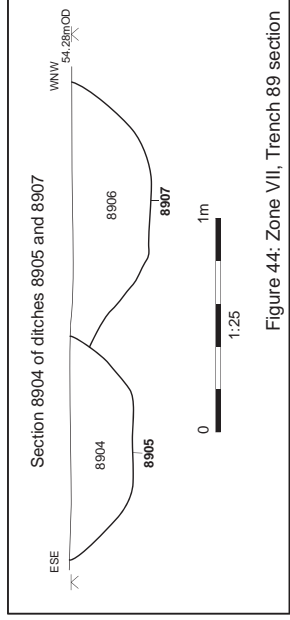

Figure 44: Zone VII, Trench 89 section

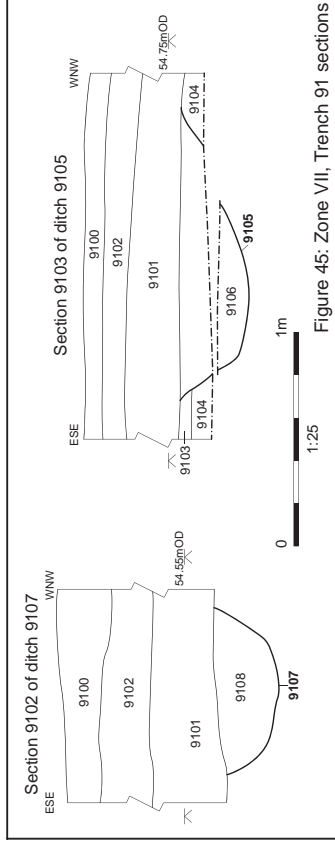

Figure 45: Zone VII, Trench 91 sections

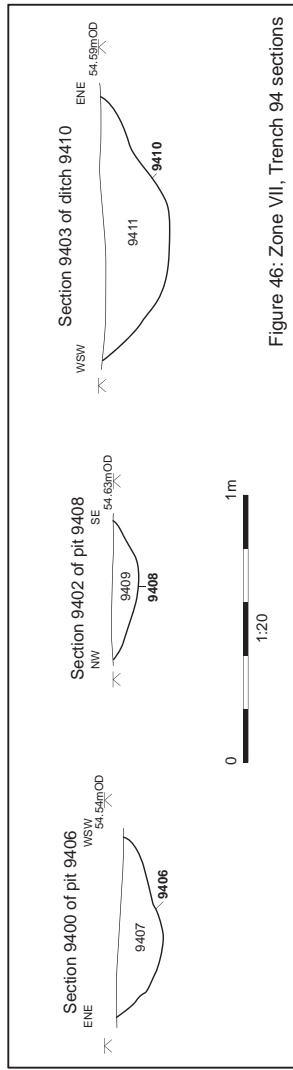

Figure 46: Zone VII, Trench 94 sections

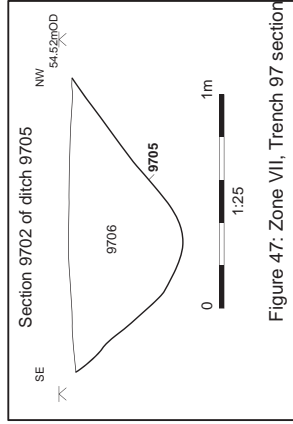

Figure 47: Zone VII, Trench 97 section

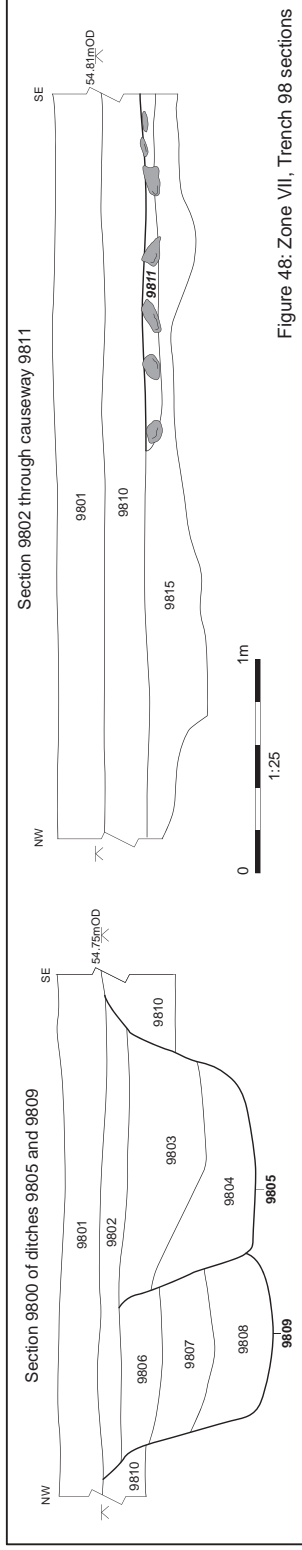

Figure 48: Zone VII, Trench 98 sections

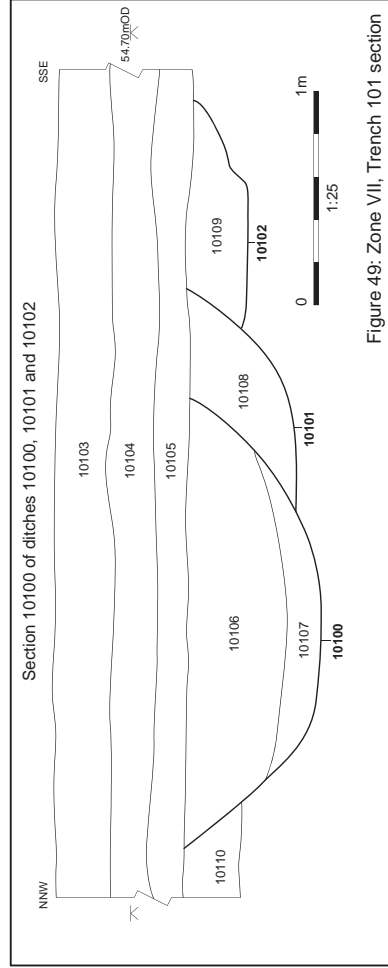

Figure 49: Zone VII, Trench 101 section

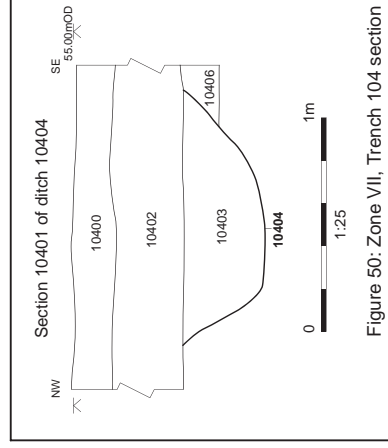

Figure 50: Zone VII, Trench 104 section

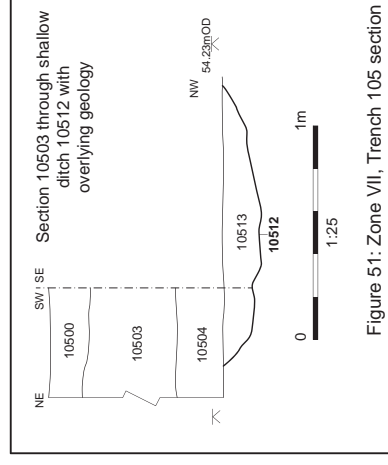

Figure 51: Zone VII, Trench 105 section

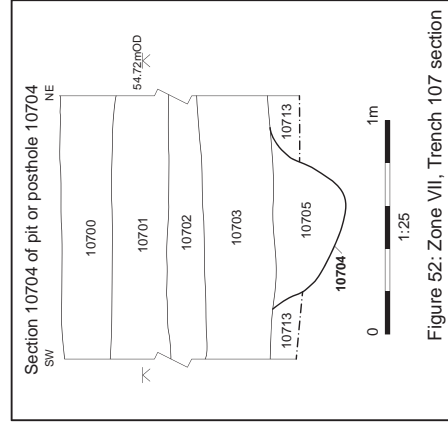

Figure 52: Zone VII, Trench 107 section

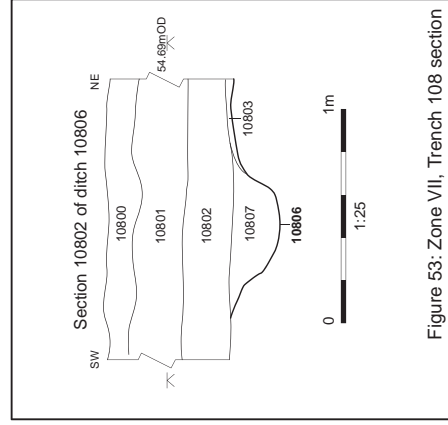

Figure 53: Zone VII, Trench 108 section

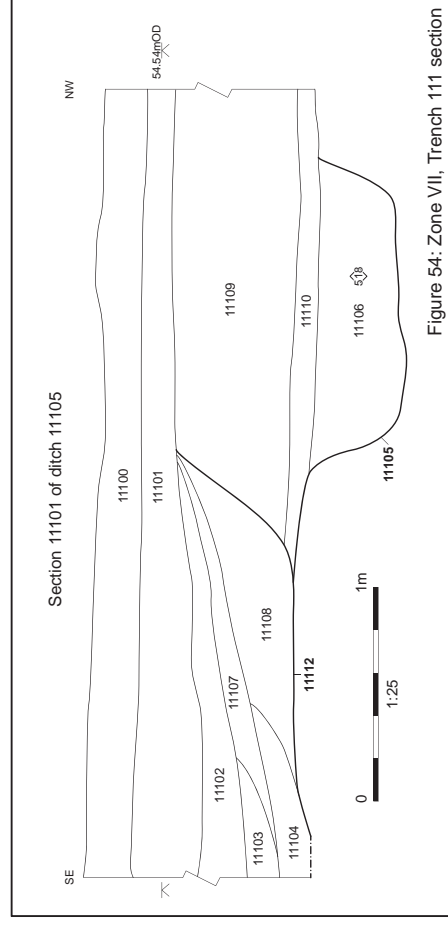

Figure 54: Zone VII, Trench 111 section

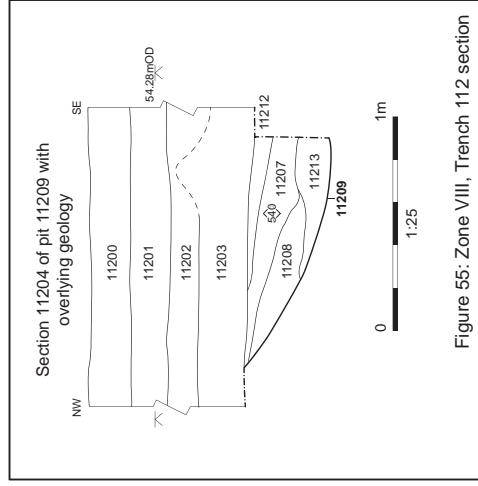

Figure 55: Zone VIII, Trench 112 section

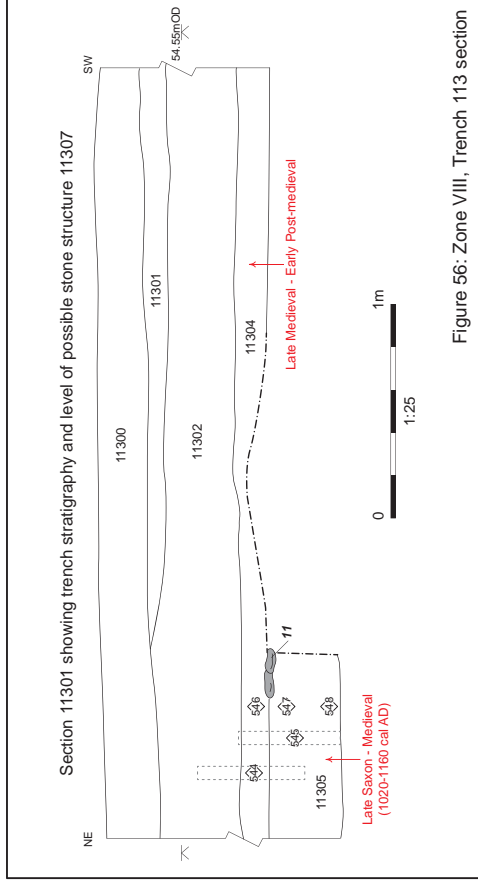

Figure 56: Zone VIII, Trench 113 section

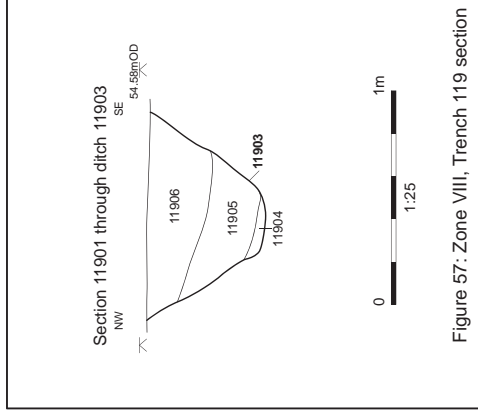

Figure 57: Zone VIII, Trench 119 section

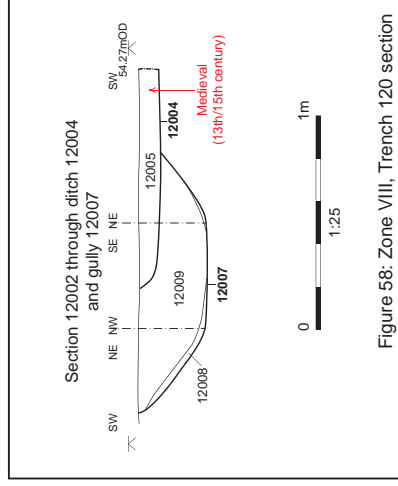

Figure 58: Zone VIII, Trench 120 section

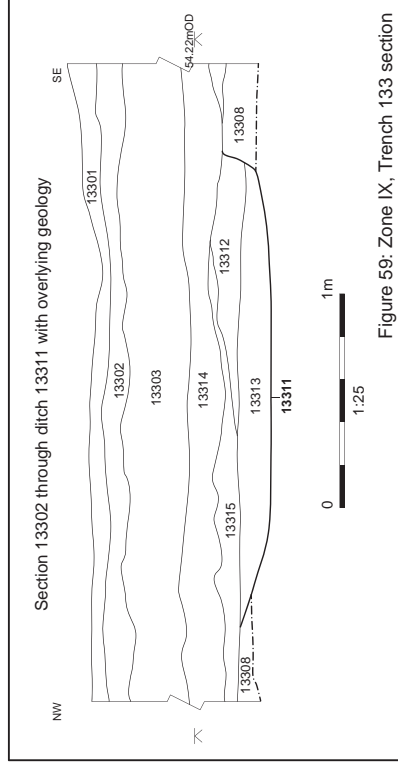

Figure 59: Zone IX, Trench 133 section

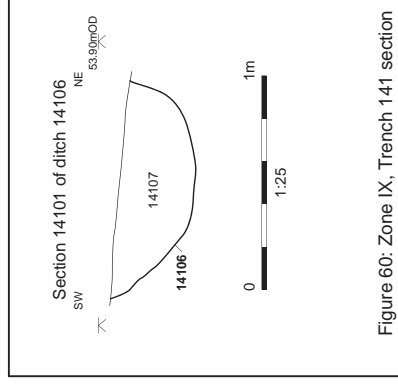

Figure 60: Zone IX, Trench 141 section

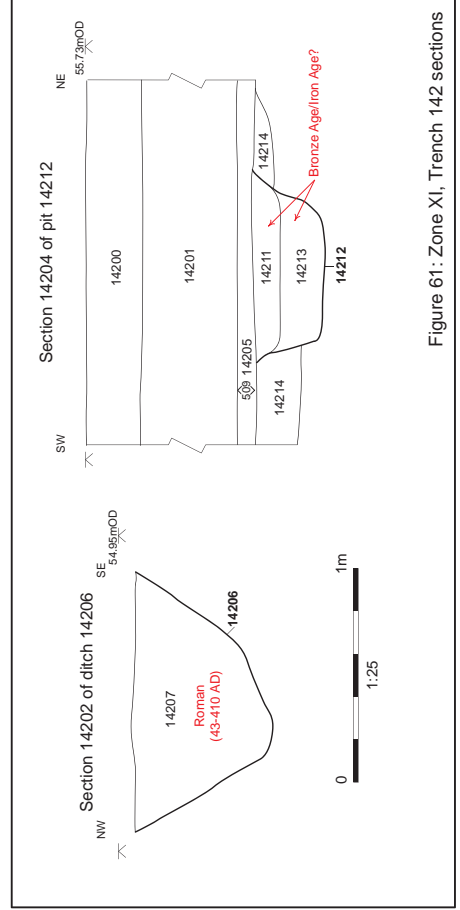

Figure 61: Zone XI, Trench 142 sections

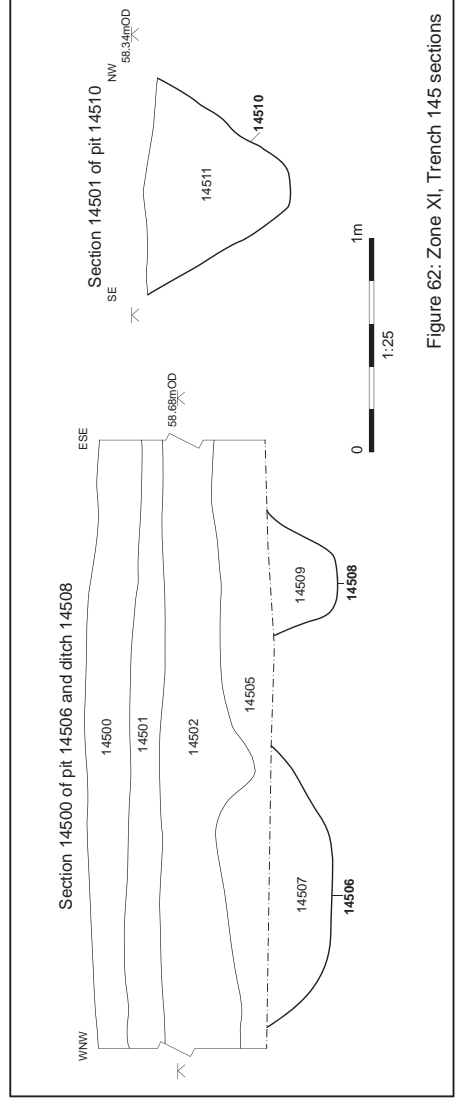

Figure 62: Zone XI, Trench 145 sections

Trench and feature profiles; Trenches 112, 113, 119, 120, 133, 141, 142 and 145; Figures 55-62 inclusive

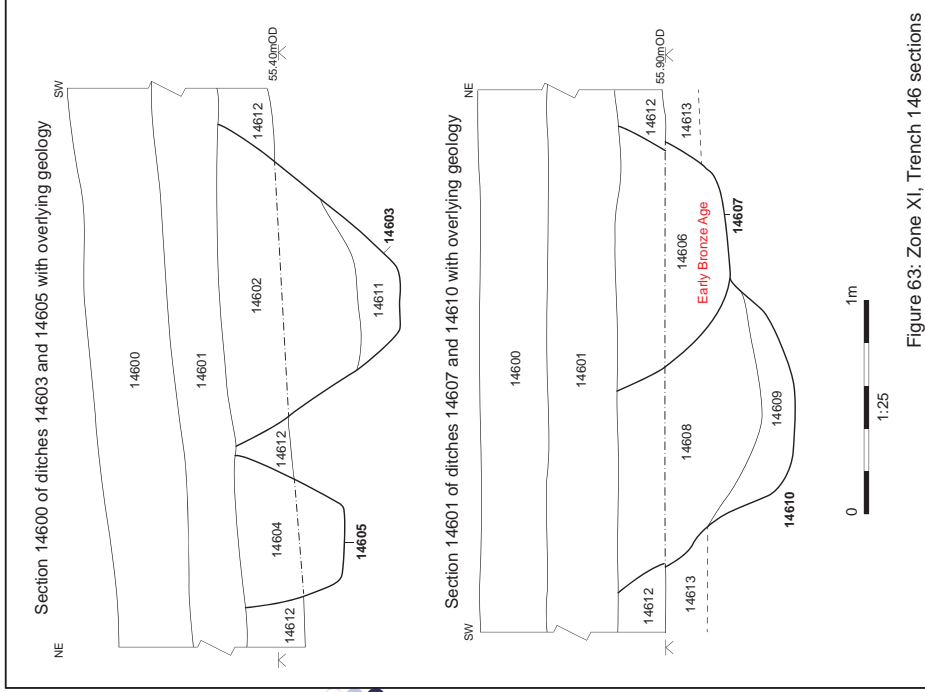

Figure 63: Zone XI, Trench 146 sections

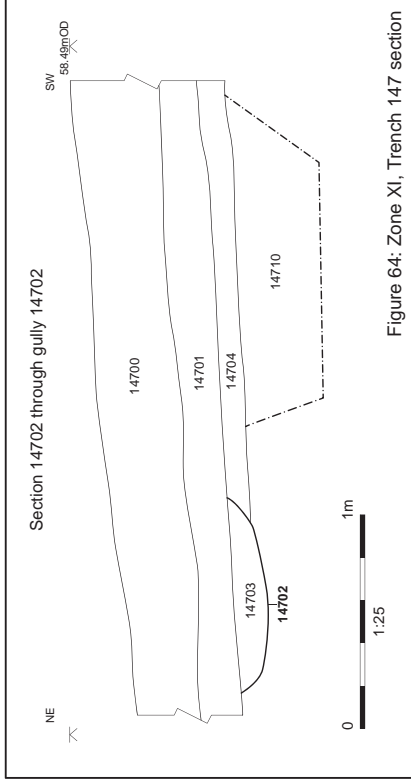

Figure 64: Zone XI, Trench 147 section

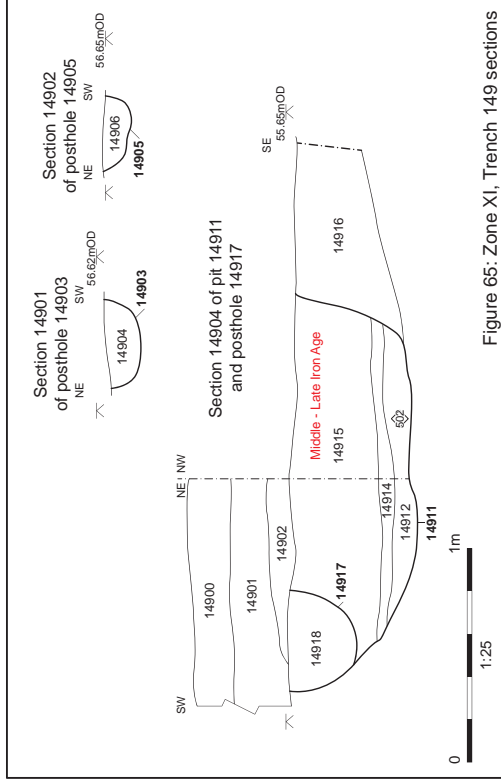

Figure 65: Zone XI, Trench 149 sections

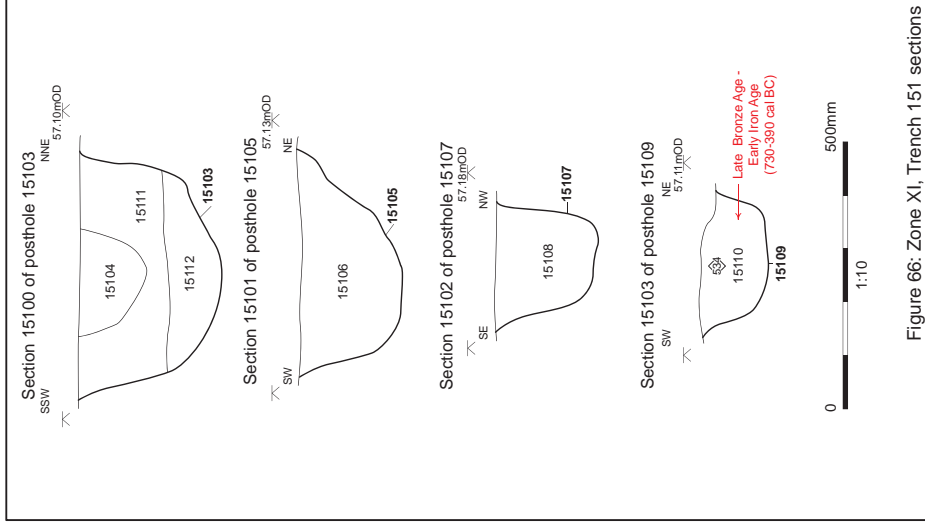

Figure 66: Zone XI, Trench 151 sections

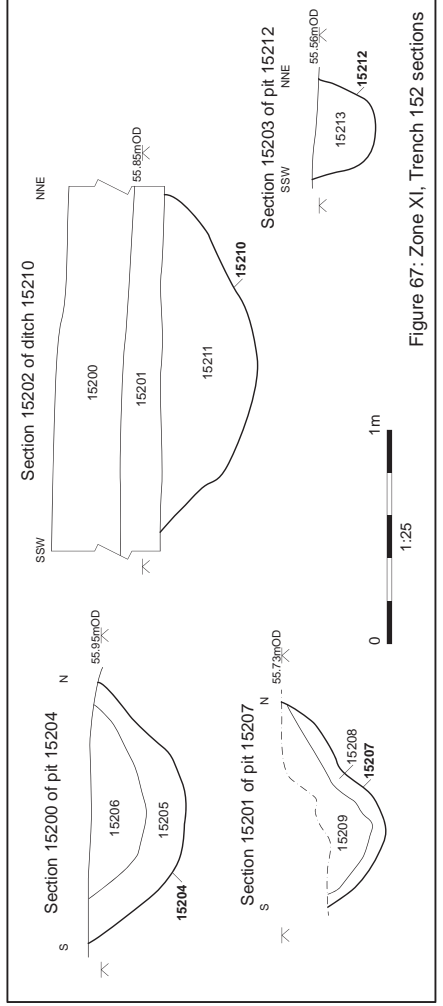

Figure 67: Zone XI, Trench 152 sections

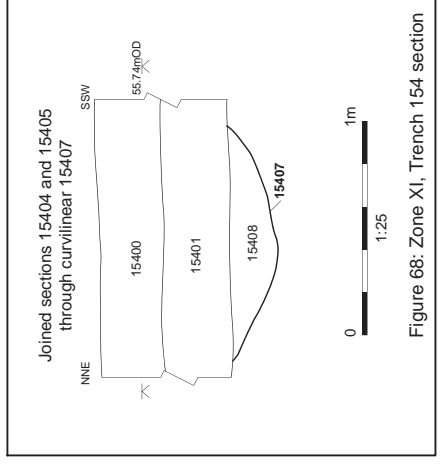

Figure 68: Zone XI, Trench 154 section

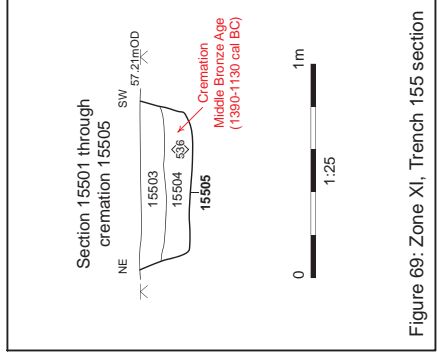
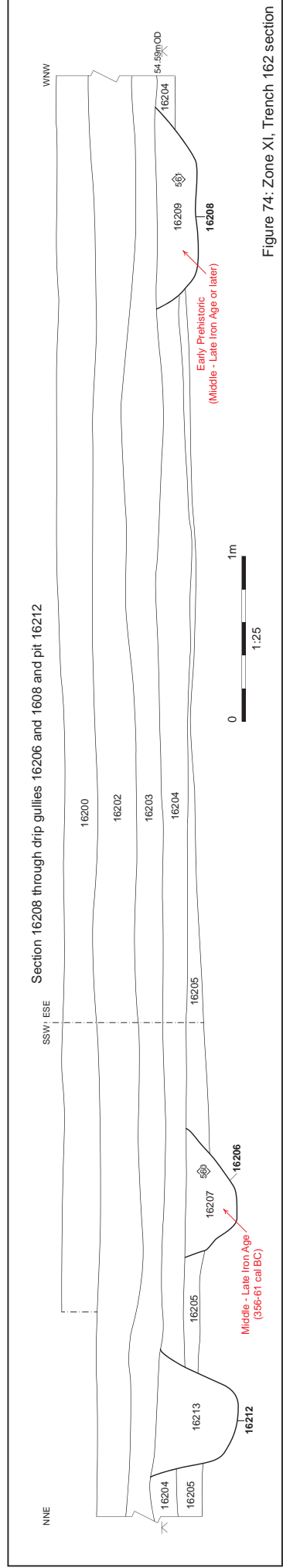
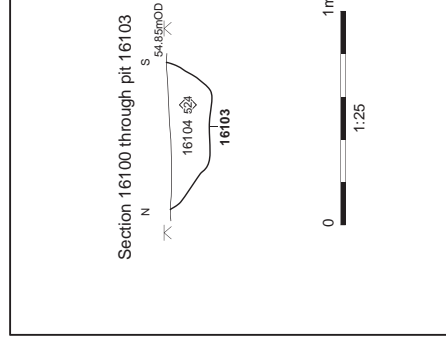
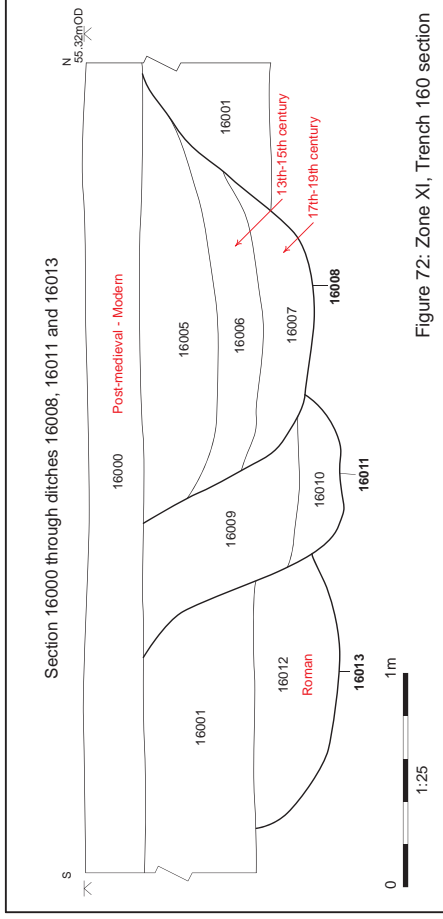
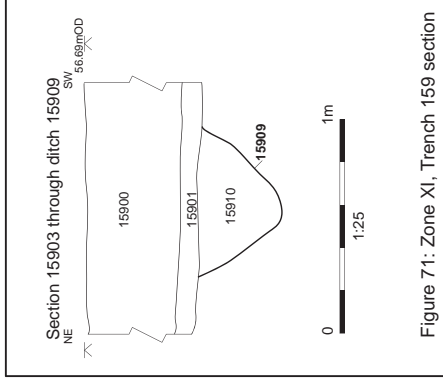
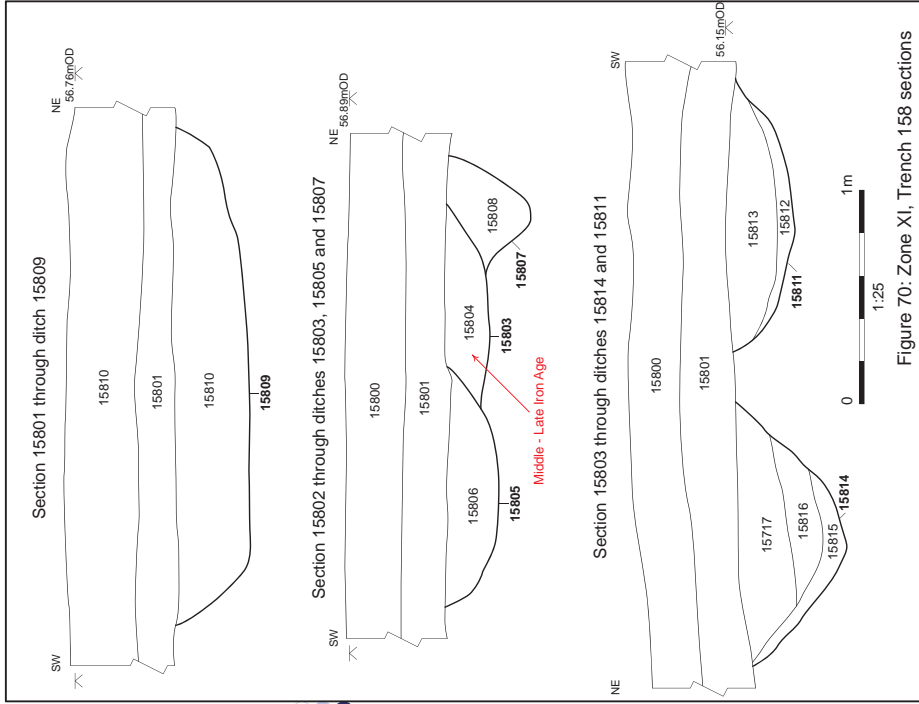
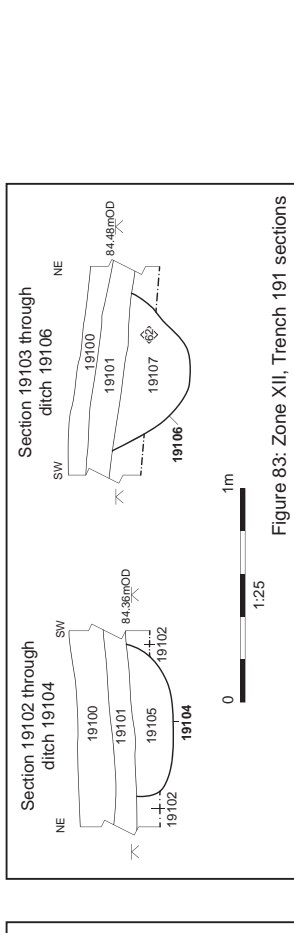
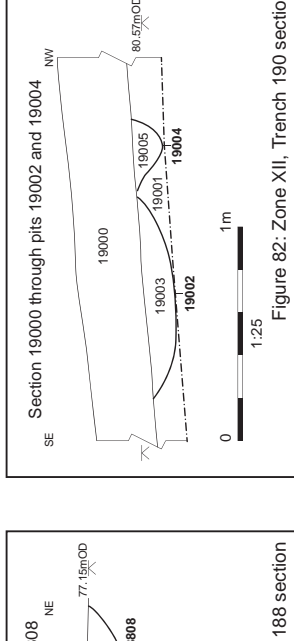
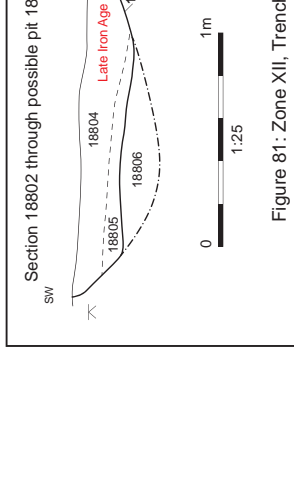
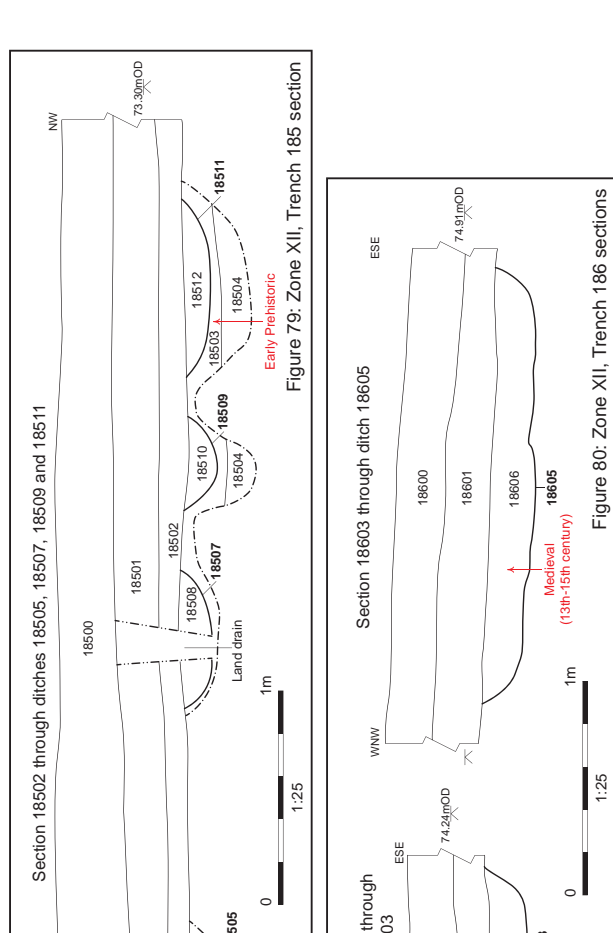
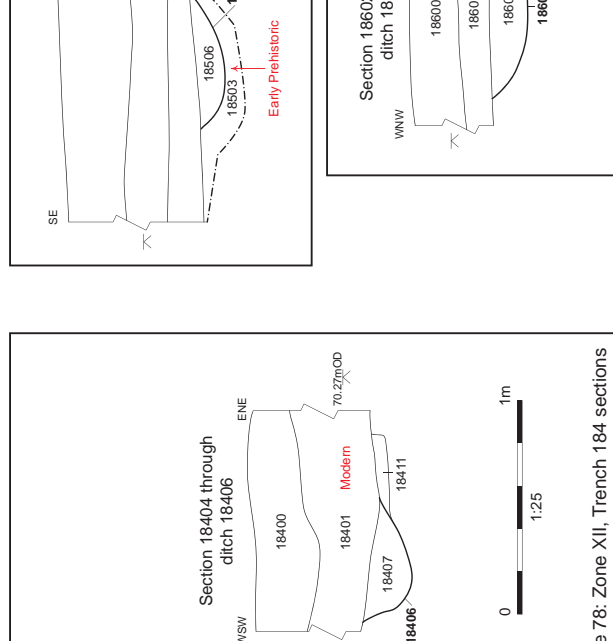
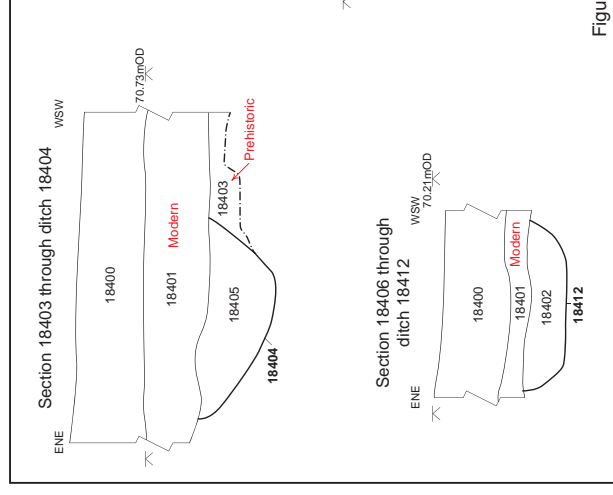
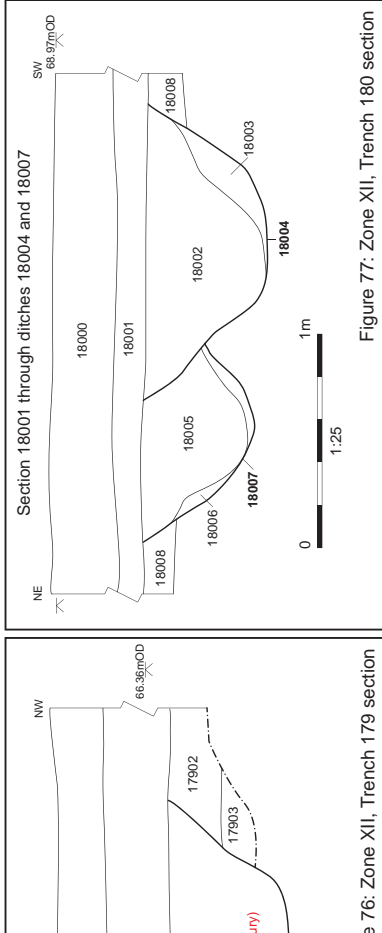
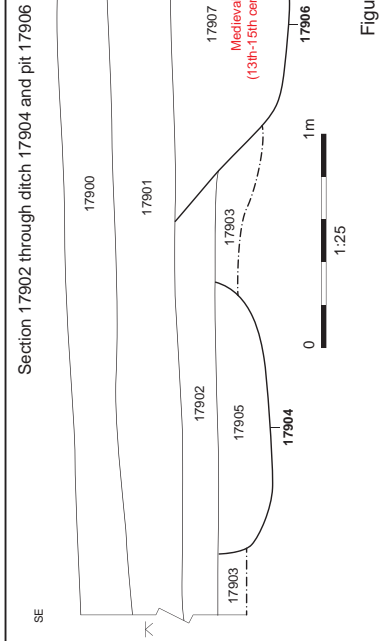
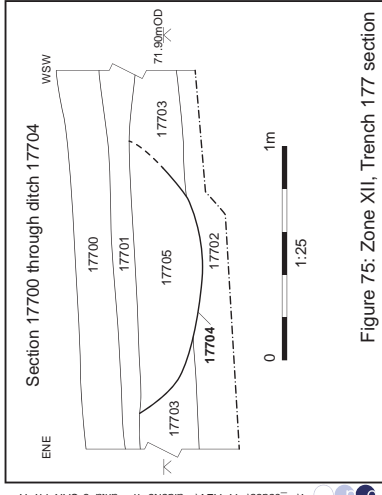

Figure 69: Zone XI, Trench 155 section

Trench and feature profiles; Trenches 146, 147, 149, 151, 152, 154 and 155; Figures 63-69 inclusive





Trench and feature profiles: Trenches 177, 179, 180, 184, 185, 186, 188, 189 and 191; Figures 75-83 inclusive

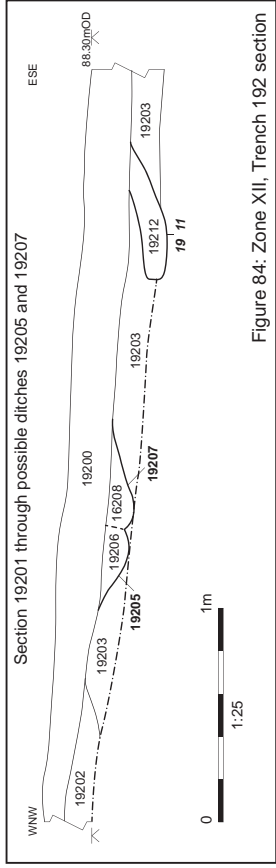

Figure 84: Zone XII, Trench 192 section

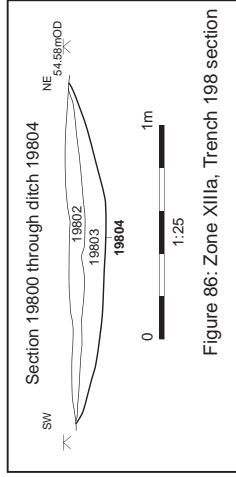

Figure 86: Zone XIIIa, Trench 198 section

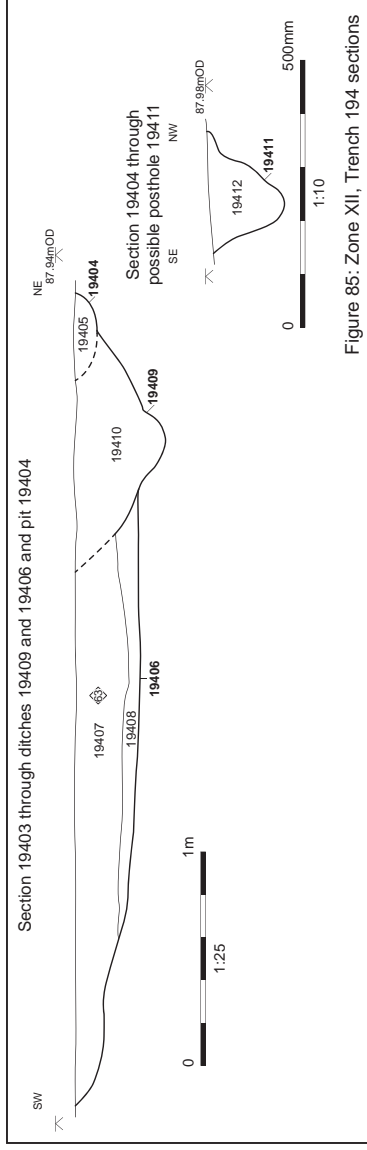

Figure 85: Zone XII, Trench 194 sections



Figure 87: Zone XIII, Trench 199 section

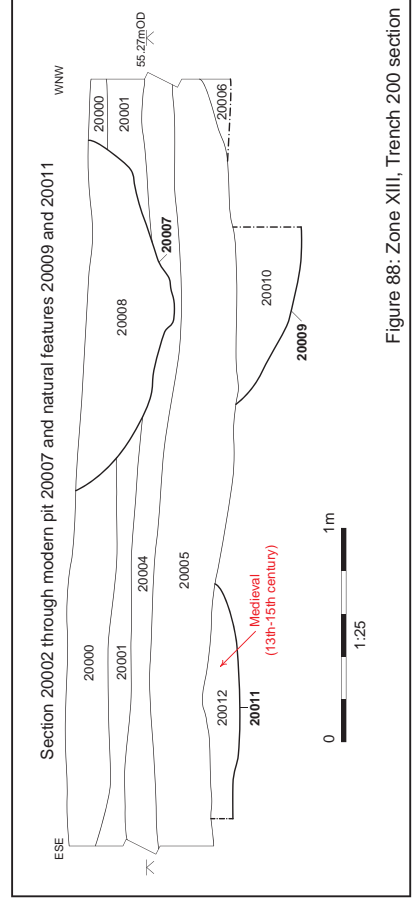

Figure 88: Zone XIII, Trench 200 section

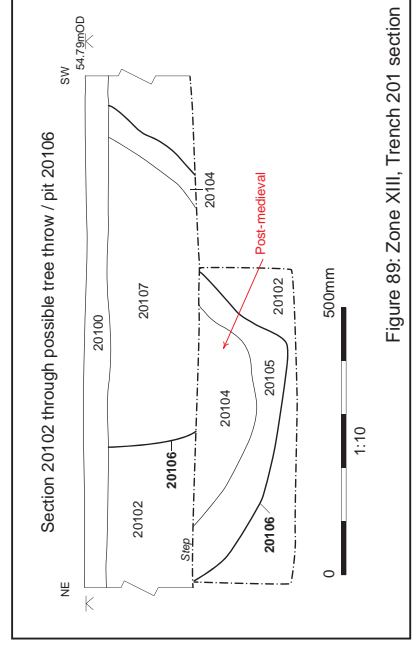

Figure 89: Zone XIII, Trench 201 section



Plate 1: Zone I, Trench 4 looking E showing monoliths in section 400 through palaeochannel 415



Plate 2: Zone I, Trench 7, Section 701 through possible pit/tree throw 707, looking SW



Plate 3: Zone II, Trench 10 looking NNE showing Cut 1002 in plan pre-excavation



Plate 4: Zone V, Trench 15, Section 1500 through ditch [1520] with underlying channel 1523, looking NNE



Plate 5: Zone V, Trench 19, Section 1902 through causeway 1904, looking E



Plate 6: Zone V, Trench 20, Section 2002 through causeway 2006 showing overlying geology, looking NE



Plate 7: Zone V, Trench 25, Section 2500 through Hinksey Causeway, oblique shot, looking WNW



Plate 8: Zone V, Trench 25, Section 2501 through Hinksey Causeway, oblique shot looking



Plate 9: Zone VI, Trench 42, Finds rich channel fill (4204)-(4206) in situ



Plate 10: Zone V, Trench 44 looking WSW



Plate 11: Zone V, Trench 46, looking S



Plate 12: Zone V, Trench 46, Section 4604 through linear 4609, looking SW



Plate 13: Zone V, Trench 46, Section 4608 showing trench stratigraphy overlying 4618, looking E



Plate 14: Zone V, Trench 49, looking SW



Plate 15: Zone V, Trench 49, Section 4901 showing tree throw 4906 with overlying geology, looking NW



Plate 17: Zone VI, Trench 51, Section 5104 showing post 5113, looking SW



Plate 18: Zone V, Trench 53, Section 5303 showing ditch 5334 and channel 5333, looking NE



Plate 16: Zone V, Trench 49, Section 4903 showing possible fire pit/burnt tree throw 4924, looking SE



Plate 19: Zone VII, Trench 61, Section 6102 showing burnt tree bole 6111, looking NE



Plate 20: Zone VII, Trench 61, looking SSW



Plate 21: Zone VII, Trench 62, Section 6201 showing ditch 6204 with overlying geology, looking NE



Plate 22: Zone VII, Trench 64, Probable stone land drain 6409 pre-ex, looking SW



Plate 23: Zone VII, Trench 64, Section 6402 of causeway 6406 and alluvial sequence, looking NE



Plate 24: Zone VII, Trench 64, Causeway 6406, looking SE



Plate 25: Zone VII, Trench 66, Section 6601 of ditch 6603 with overlying geology, looking NW



Plate 26: Zone VII, Trench 67, looking N



Plate 27: Zone VII, Trench 67, Section 6701 through pit 6702, looking SSE



Plate 28: Zone VII, Trench 68, looking NE, with linears 6813 and 6815



Plate 29: Zone VII, Trench 68, Section 6800 of pit 6804, looking NW



Plate 30: Zone, VII, Trench 69, Section 6904 through ditch 6915, looking SW



Plate 31: Zone VII, Trench 70 looking NW showing possible arch features/natural features 7005/7008/7010



Plate 32: Zone VII, Trench 77 looking NW along Enclosure Ditch 7711



Plate 33: Zone VII, Trench 77, Section 7700 through trackway ditch 7700, looking SW



Plate 34: Zone VII, Trench 78, Section 7800 through trackway ditch 7805, looking SW



Plate 35: Zone VII, Trench 79, Section 7900 through possible ditch terminus 7904 with overlying geology, looking NE



Plate 36: Zone VII, Trench 80, Section 8000 through enclosure ditch 8005, looking SW



Plate 37: Zone VII, Trench 84, looking S



Plate 38: Zone VII, Trench 84, Section 8403 through ditches 8407 and 8409, looking NW



Plate 39: Zone VII, Trench 85, Section 8503 through ditch terminus 8504, looking NW



Plate 40: Zone VII, Trench 86, Section 8603 through possible pit 8608 with possible stakehole 8606, looking W



Plate 41: Zone VII, Trench 87, Section 8701 through pit 8719, looking SE



Plate 42: Zone VII, Trench 87, View of postholes 8709 - 8717, looking SE



Plate 43: Zone VII, Trench 91, Section 9103 of ditch 9105, looking SSW



Plate 44: Zone VII, Trench 94, Section 9403 of ditch 9410, looking NW



Plate 45: Zone VII, Trench 98, Oblique view of section 9800 through ditches 9805 and 9809, looking NE



Plate 46: Zone VII, Trench 98, View of causeway 9811, looking E



Plate 47: Zone VII, Trench 101, looking NW



Plate 48: Zone VII, Trench 101, Section 10100 of ditches 10100, 10101 and 10102, looking NE



Plate 49: Zone VIII, Trench 111, Section 11101 of ditch 11105, looking SW



Plate 50: Zone VIII, Trench 113, looking SW



Plate 51: Zone VIII, Trench 113, Possible stone structure 11307, looking NE



Plate 52: Zone VIII, Trench 117 looking E



Plate 53: Zone VIII, Trench 120, looking W



Plate 54: Zone VIII, Trench 124 looking W



Plate 55: Zone IX, Trench 133, looking SE

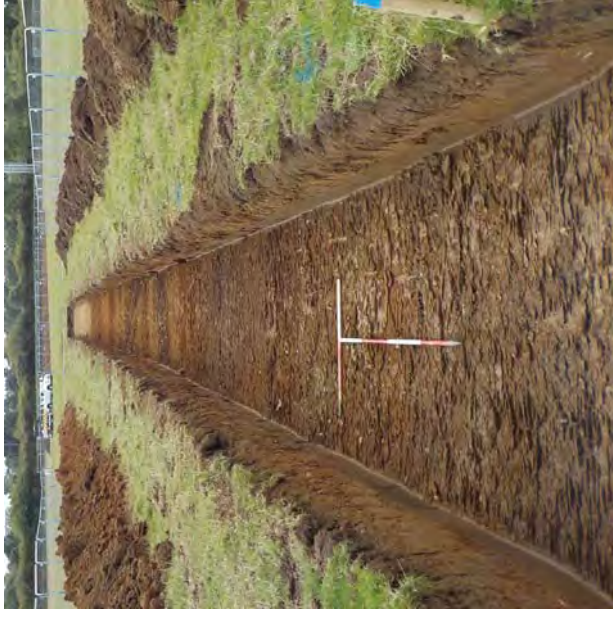

Plate 57: Zone XI, Trench 146, looking SW



Plate 56: Zone IX, Trench 141, looking NW



Plate 58: Zone XI, trench 149, Section 14905 of pit 14911, looking NW



Plate 59: Zone XI, Trench 151, Section 15100 of posthole 15103, looking WNW



Plate 60: Zone XI, Trench 152, Section 15202 of ditch 15210 with overlying geology, looking WNW

Trench and feature photographs; Trenches 133, 141, 146, 149, 151 and 152; Plates 55-60



Plate 61: Zone XI, trench 155, Section 15501 through cremation 15505, looking NW



Plate 62: Zone XI, Trench 161, Section 16102 through ditch 16106 and pit 16108, looking E



Plate 63: Zone XI, trench 162, Trench 162 looking WNW with overall view of drip gullies 16206, 16208 and 16210



Plate 65: Zone XII, Trench 182 looking SW



Plate 66: Zone XIII, Trench 191 looking SW



Plate 64: Zone XII, Trench 185, Section 18502 through ditches 18505, 18507, 18509 and 18511, looking SW



Plate 67: Zone XII, Trench 194 looking SE



Plate 68: Zone XIII, Trench 197 looking WSW



Plate 69: Zone XIII, Trench 200 looking SE



Plate 70: Zone XIII, Trench 202 looking SE



**Head Office/Registered Office/
OA South**

Janus House
Osney Mead
Oxford OX2 0ES

t: +44 (0) 1865 263 800
f: +44 (0) 1865 793 496
e: info@oxfordarchaeology.com
w: <http://oxfordarchaeology.com>

OA North

Mill 3
Moor Lane
Lancaster LA1 1QD

t: +44 (0) 1524 541 000
f: +44 (0) 1524 848 606
e: [oanorth@oxfordarchaeology.com](mailto: oanorth@oxfordarchaeology.com)
w: <http://oxfordarchaeology.com>

OA East

15 Trafalgar Way
Bar Hill
Cambridgeshire
CB23 8SQ

t: +44 (0) 1223 850500
e: [oaeast@oxfordarchaeology.com](mailto: oaeast@oxfordarchaeology.com)
w: <http://oxfordarchaeology.com>



Director: Gill Hey, BA PhD FSA MCifA
*Oxford Archaeology Ltd is a
Private Limited Company, N^o: 1618597
and a Registered Charity, N^o: 285627*