

Reproduced by permission of Ordnance Survey on behalf of HMSO.  
 © Crown copyright and database right 2020. All rights reserved.  
 Ordnance Survey Licence number 100024198

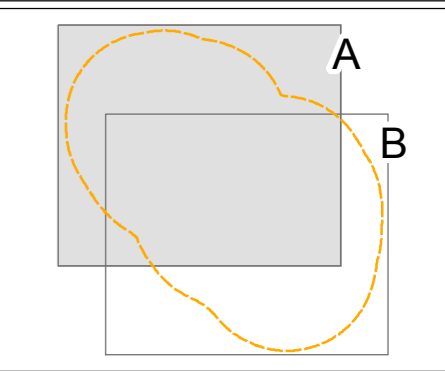

- Legend**
- Scheme Boundary
  - 2km Study Area
  - Administrative Boundary
  - Greenbelt
- Oxford City Council**
- Policy G1 Green & Blue Infrastructure
- Policy G2**
- Local Wildlife Sites
  - Oxford City Wildlife Sites
  - Policy G5 Outdoor Sports
  - Policy DH3 Conservation Area
  - Policy DH2 View Cones
- Vale of White Horse District Council**
- Policy HE1 Conservation Area

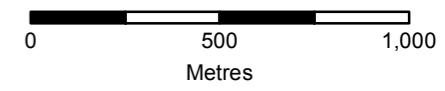

**Client**

Environment Agency

**GILLESPIES**  
 The Coach House  
 Bagley Croft, Hinksey Hill  
 Oxford OX1 5BS  
 Tel: 01865 32679  
 design.oxford@gillespies.co.uk

**JACOBS**  
 Burdorp Park  
 Swindon, Wiltshire,  
 SN4 0DD  
 T: 01793 812479

**Project :**  
 Oxford Flood Alleviation Scheme

**Drawing :**  
 Appendix I-7A  
 Local Policy Areas

Drawn By : HB	Date: 26/11/2021
Checked By : MH	Date: 26/11/2021
Drawing Status: Final	
Drawing No. : OX5316-688A	Revision 03
Drawing Scale : 1:20,000	

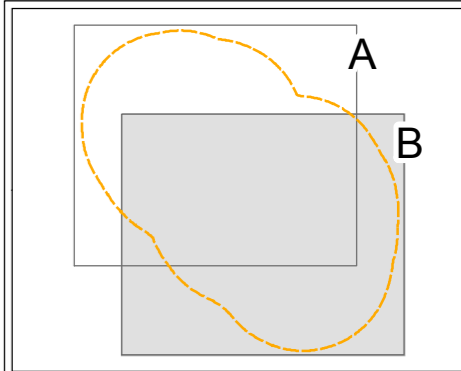
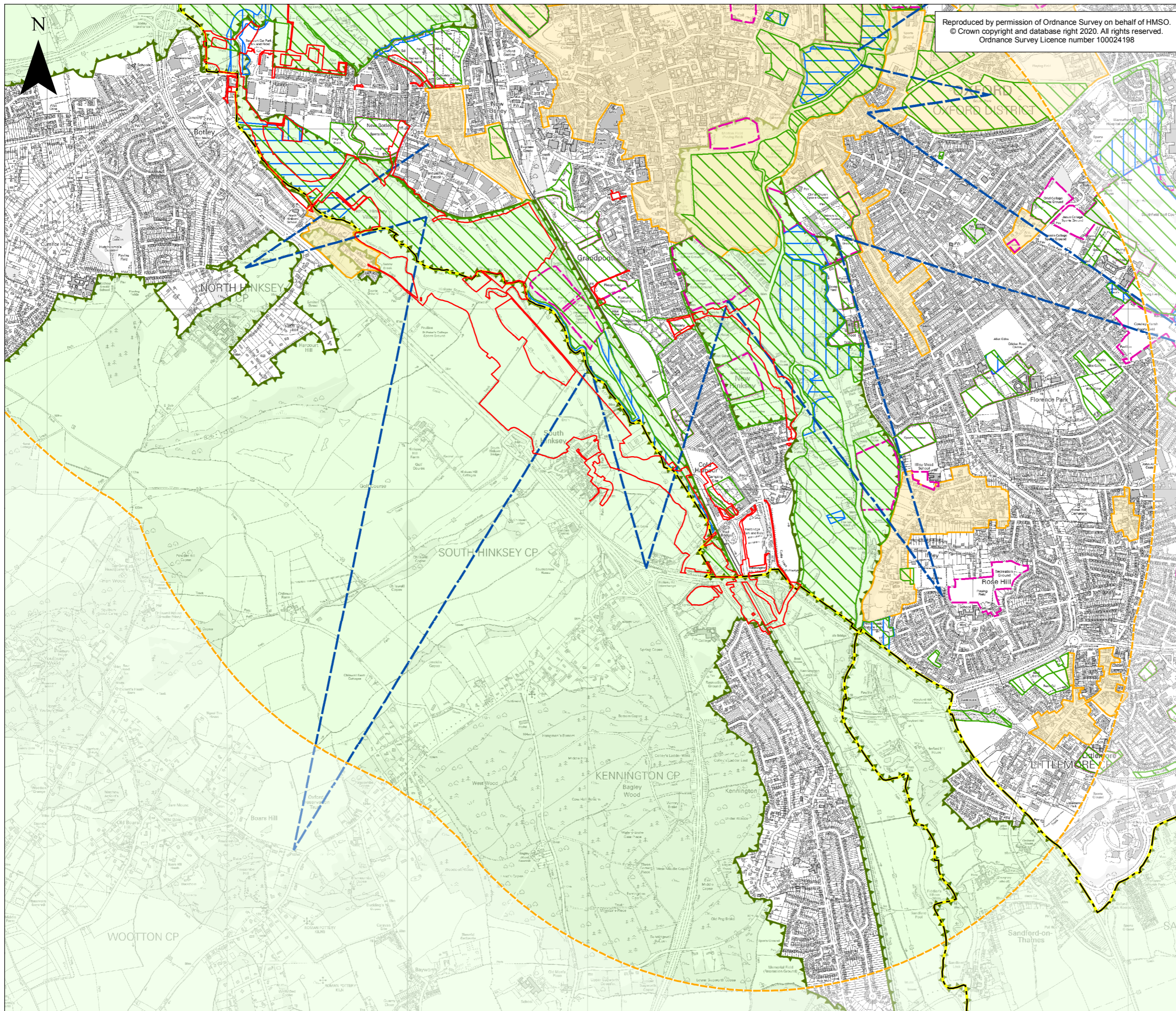

**Legend**

- ▭ Scheme Boundary
- ▭ 2km Study Area
- ▭ Administrative Boundary
- ▭ Greenbelt
- Oxford City Council**
- ▭ Policy G1 Green & Blue Infrastructure
- Policy G2**
- ▭ Local Wildlife Sites
- ▭ Oxford City Wildlife Sites
- ▭ Policy G5 Outdoor Sports
- ▭ Policy DH3 Conservation Area
- ▭ Policy DH2 View Cones
- Vale of White Horse District Council**
- ▭ Policy HE1 Conservation Area

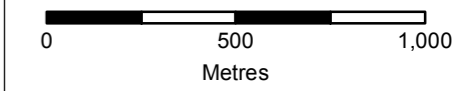

Client Environment Agency

Gillespies  
The Coach House  
Bagley Cross, Hinksey Hill  
Oxford OX1 5BS  
Tel: 01865 32679  
design.oxford@gillespies.co.uk

**GILLESPIES**

Jacobs  
Burdorpe Park  
Swindon, Wiltshire,  
SN4 0DD  
T: 01793 812479

**Jacobs**

Project :  
Oxford Flood Alleviation Scheme

Drawing :  
Appendix I-7B  
Local Policy Areas

Drawn By : HB Date: 26/11/2021  
Checked By : MH Date: 26/11/2021

Drawing Status: Final

Drawing No. : OX5316-688B Revision 03

Drawing Scale : 1:20,000