

LONG SECTION 1-1
1:200

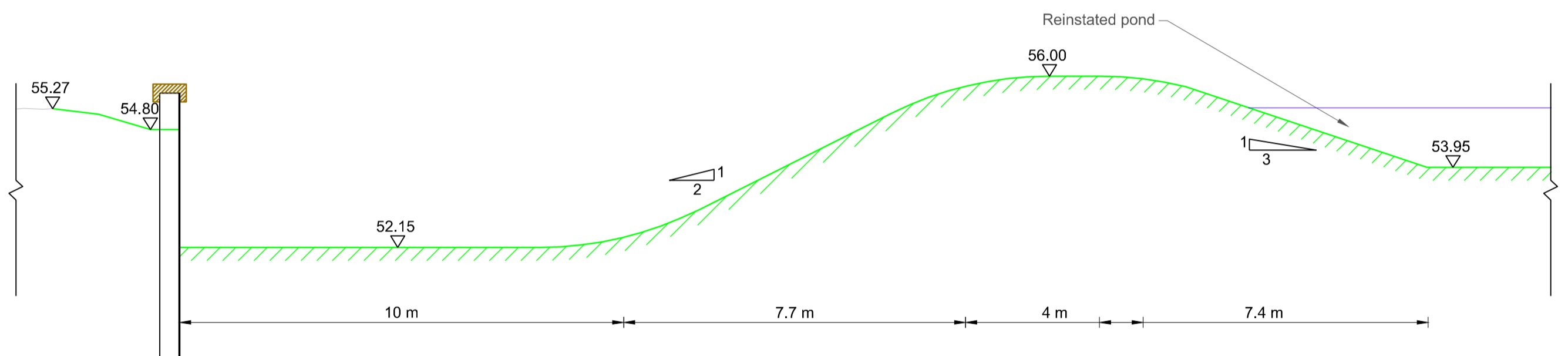

SECTION C-C
1:100

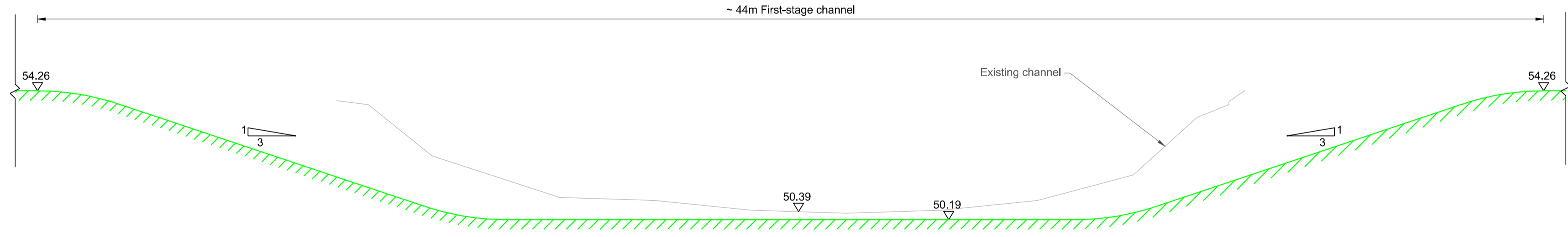

SECTION D-D
1:100

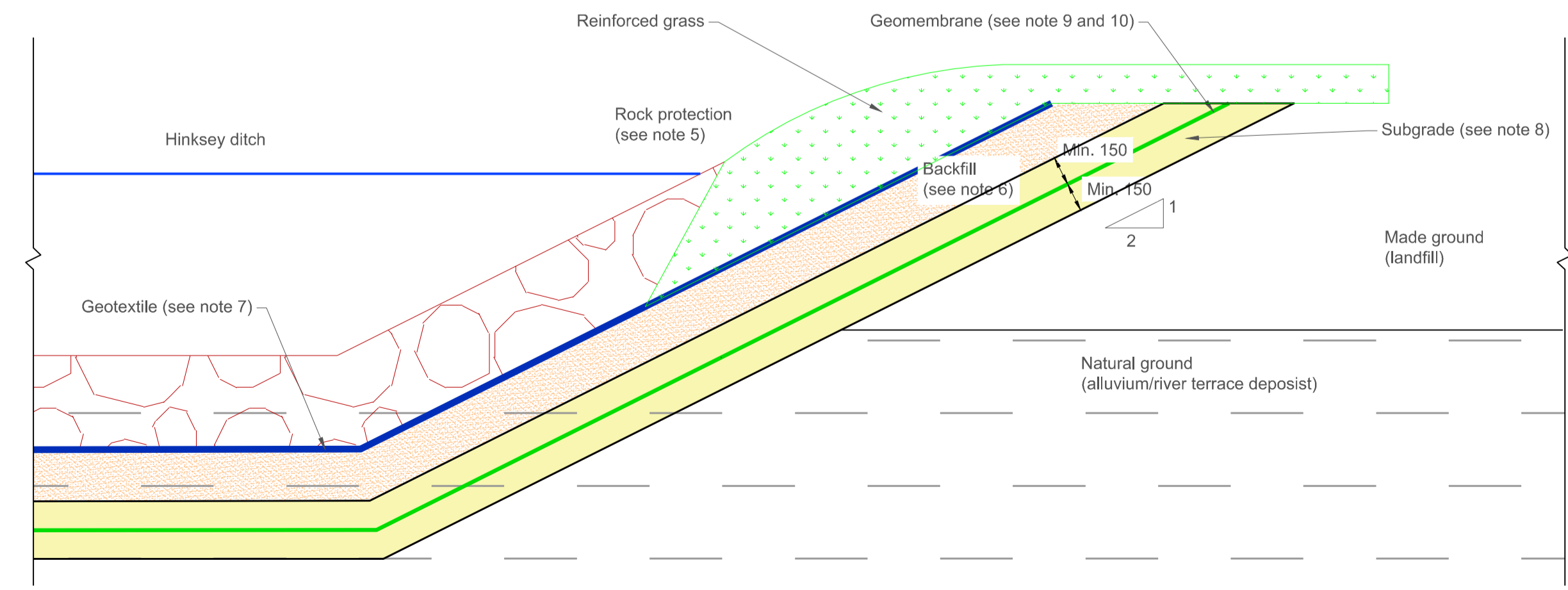

TYPICAL SECTION OF REINFORCED CHANNEL AT LANDFILL AREAS
1:25

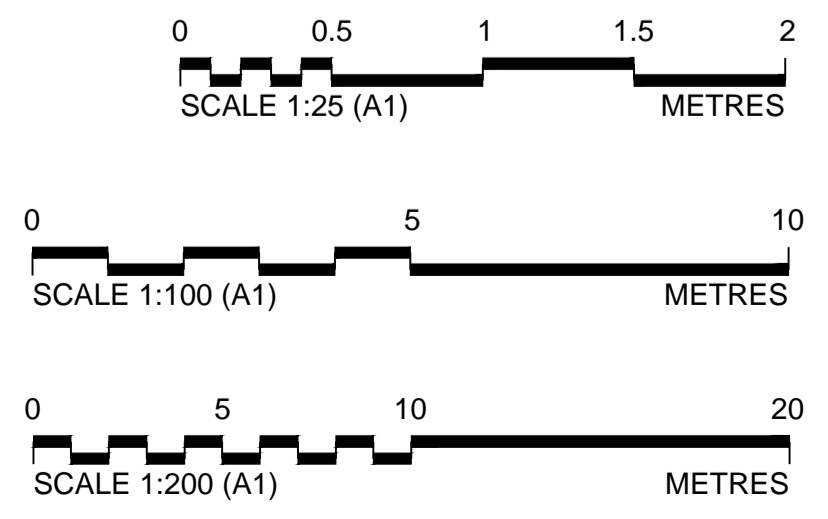

GENERAL NOTES

1. All dimensions are in millimetres unless otherwise stated. All levels are in metres above Ordnance Datum (mAOD) Newlyn.

NOTES

- Proposals and details shown are preliminary and all drawings are indicative. Also the details shown could change to accommodate considerations for temporary works and access of construction vehicles.
- This drawing is to be read in conjunction with drawing A4.01.200.
- The services locations shown in this drawing are only indicative and based on information received (C2 Returns) from Service Providers in March 2015.
- The sizes of all the channels shown are only indicative and are subject to change.
- Rock to have Dn50= 135 mm.
- Backfill to the Specification for Highways Works Class 6A (self-compacting fill) or similar.
- Geotextile to be Tencate Polyfelt F80 or similar.
- Subgrade to be sand and fine gravel with max. size 10mm and no fines content.
- Geomembrane to be MacLine SDH or similar.
- Temporary slope angle to be agreed on site with technical supervisor. Geomembrane supplier indicate a 1 in 2 slope possible. Environmental Agency guidance (LEF5) recommends a maximum 20 degrees slope is possible.

DRG STATUS	DRG REV
DRAFT	1
BY	APVD
ZO	SYK
REVISION	CHK
APVD	KCH
DR	ZO
DATE	29/07/2016
REV/STATUS	1 FINAL
DSGN	ZO
CHANGES INCORPORATED FOLLOWING REVIEW BY EA	

Burderop Park
Swindon, Wiltshire SN4 0GD
TEL: +44 1793 812 479

Environment Agency

OXFORD FLOOD ALLEVIATION SCHEME OBC

South of Old Abingdon Road
Sheet 2 of 2

SAFETY, HEALTH & ENVIRONMENTAL INFORMATION

In addition to the hazards/risks normally associated with the types of work detailed on this drawing, note the following:

CONSTRUCTION:

- Areas of work adjacent to watercourses and there is a risk of drowning. Temporary works required to isolate working area from water. Machines to be operated at furthest point from watercourses. No lone working within the vicinity of a watercourse.
- Working near public rights of way - Old Abingdon Road, Kennington Road, etc. Traffic management where appropriate. Fencing, signs and compliance with regulations. Also, access permission from Network Rail must be sought prior to accessing Network Rail.
- Contamination of controlled waters. Existing watercourses are to be isolated prior to any concreting works. There are works within a historic landfill site - possible presence of contaminated material.
- Unexploded ordnance. Site risk assessment to be produced and recommendations followed during investigation.
- Presence of underground and overhead cables. Utility plans to be kept on site during the works. Position of overhead electricity pylons to be noted.
- Known potential registered host site - status of registration to be confirmed prior to attending site. Safety and security advice to be sought prior attending site.

MAINTENANCE/CLEANING:

- Working near watercourses. No lone working and adjacent access tracks could ground vehicles.
- Access permission from Network Rail must be sought prior to accessing Network Rail land.

DECOMMISSIONING/DEMOLITION:

It is assumed that all works will be carried out by a competent contractor working, where appropriate, to an approved method statement.

DRAFT - INDICATIVE OUTLINE DESIGN

BAR IS 25mm ON ORIGINAL DRAWING	25mm
DATE	07/07/2016
PROJ	661656
DWG	A4.01.201
SHEET	2 of 2

REUSE OF DOCUMENTS: THIS DOCUMENT, AND THE IDEAS AND DESIGNS INCORPORATED HEREIN, AS AN INSTRUMENT OF PROFESSIONAL SERVICE, IS THE PROPERTY OF CH2M HILL AND IS NOT TO BE USED, IN WHOLE OR IN PART, FOR ANY OTHER PROJECT WITHOUT THE WRITTEN AUTHORIZATION OF CH2M HILL. © CH2M HILL 2013. ALL RIGHTS RESERVED.