

GENERAL NOTES

1. All dimensions are in millimetres unless otherwise stated. All levels are in metres above Ordnance Datum (mAOD) Newlyn.

NOTES

- Proposals and details shown are preliminary and all drawings are indicative. Also the details shown could change to accommodate considerations for temporary works and access of construction vehicles.
- This drawing is to be read in conjunction with drawings ZZ.00.100, A2.03.200, A3.03.100 and A3.03.200.
- The services locations shown in this drawing are only indicative and based on information received (C2 Returns) from Service Providers in March 2015.
- Alternative to new bridleway could be to upgrade the existing Electric Road track to accommodate recreational use.
- The sizes of all the channels shown are only indicative and are subject to change.
- Additional crossings may be required at where new channel crosses existing waterbodies.

LEGEND

- Existing Watercourses
 - New / Modified First-Stage Channel
 - New Second-Stage Channel
 - Flow control structures
 - Wetland features (scrapes, backwaters)
 - Off-line ponds + scrapes
 - Riffle features
 - Localised scrub + tree planting
 - Localised widening of channel/ low-level berms
 - Proposed areas for land raising
- Statutory Undertakers Information**
- Communications
 - Electricity cable (High Voltage)
 - Electricity cable (Low Voltage)
 - Gas main
 - Gas main (Low Pressure)
 - Water main
 - Drainage - Foul Water
 - Drainage - Surface Water
 - Drainage - Combined
 - National Grid

SAFETY, HEALTH & ENVIRONMENTAL INFORMATION

In addition to the hazards/risks normally associated with the types of work detailed on this drawing, note the following:

CONSTRUCTION:

- Areas of work adjacent to watercourses and there is a risk of drowning. Temporary works required to isolate working area from water. Machines to be operated at furthest point from watercourses. No lone working within the vicinity of a watercourse. W
- Working near public right of way - Devil's Backbone would need to be temporarily closed during construction period. Traffic management where appropriate - fencing, signage, and compliance with regulations.
- Contamination of controlled waters. Existing watercourses are to be isolated prior to any concreting works.
- Unexploded ordnance. Site risk assessment to be produced and recommendations followed during investigation.
- Presence of underground and overhead cables. Utility plans to be kept on site during the works. Positions of overhead electricity services and pylons to be noted.
- Presence of livestock in areas that are outside the designated working areas.

MAINTENANCE/CLEANING:

- Working near watercourses. No lone working and adjacent access tracks could ground vehicles.

DECOMMISSIONING/DEMOLITION:

It is assumed that all works will be carried out by a competent contractor working, where appropriate, to an approved method statement

DRAFT - INDICATIVE OUTLINE DESIGN

PLAN
SCALE 1:4000 @ A1,
1:8000 @ A3

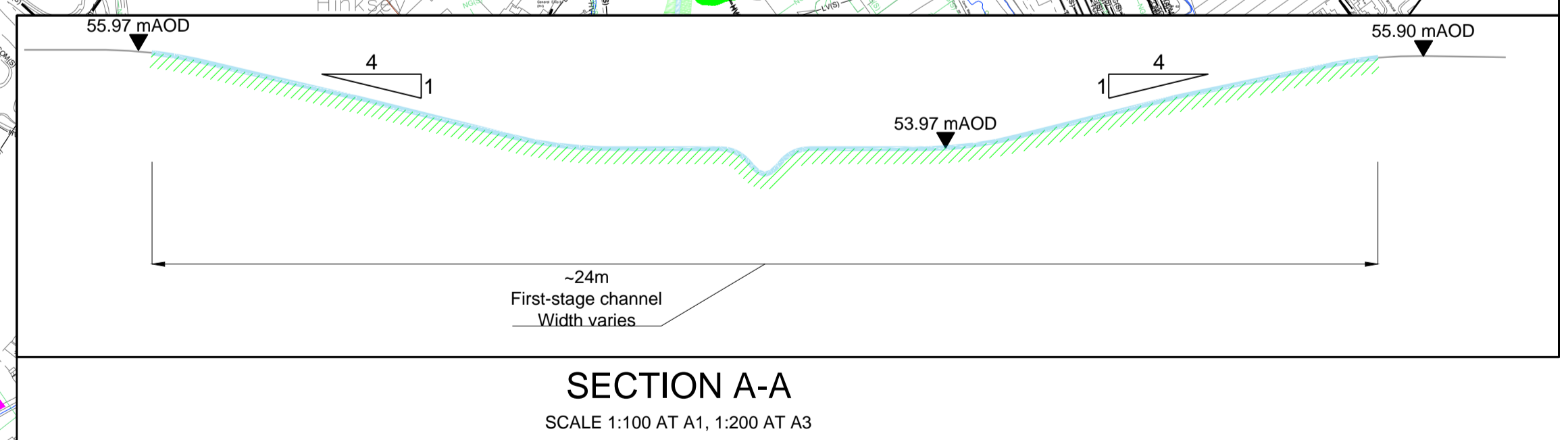

SECTION A-A
SCALE 1:100 AT A1, 1:200 AT A3

SECTION B-B
SCALE 1:500 AT A1, 1:1000 AT A3

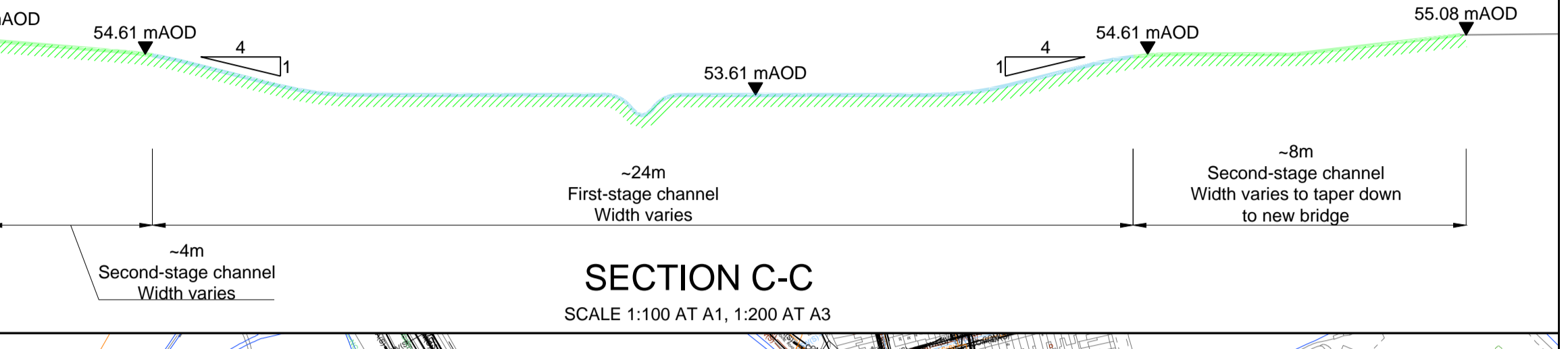

SECTION C-C
SCALE 1:100 AT A1, 1:200 AT A3

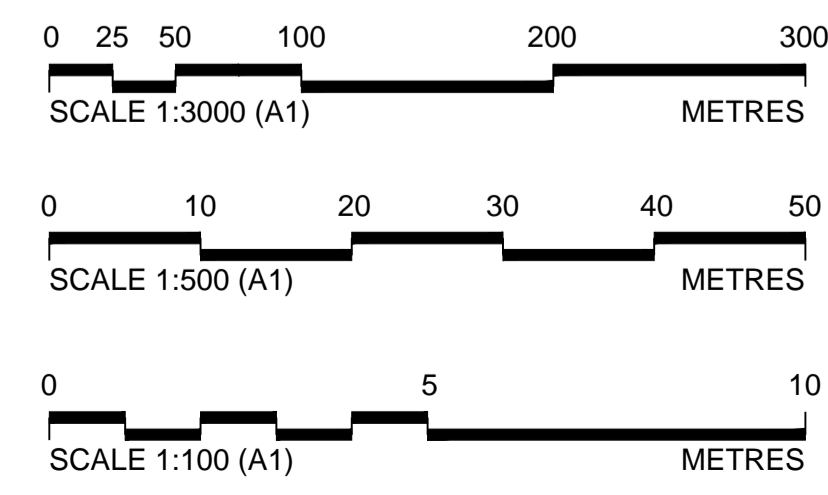

THIS MAP IS REPRODUCED FROM ORDNANCE SURVEY MATERIAL BY HALCROW, A CH2M HILL COMPANY, ON BEHALF OF Environment Agency WITH THE PERMISSION OF THE CONTROLLER OF HER MAJESTY'S STATIONERY OFFICE. ©CROWN COPYRIGHT. UNAUTHORISED REPRODUCTION INFRINGES CROWN COPYRIGHT AND MAY LEAD TO PROSECUTION OR CIVIL PROCEEDINGS. LICENCE: 10025452

BURDEROP PARK SWINDON, WILTSHIRE, SN4 0GD TEL: +44 1793 812 479		Environment Agency		OXFORD FLOOD ALLEVIATION SCHEME OBC		Willow Walk to Devil's Backbone	
DATE	07/07/2016	PROJ	661656	DWG	A3.01.100	SHEET	1 of 1
SCALE	AS SHOWN	BAR IS	25mm ON ORIGINAL DRAWING	0 25mm			

REUSE OF DOCUMENTS: THIS DOCUMENT, AND THE IDEAS AND DESIGNS INCORPORATED HEREIN, AS AN INSTRUMENT OF PROFESSIONAL SERVICE, IS THE PROPERTY OF CH2M HILL AND IS NOT TO BE USED, IN WHOLE OR IN PART, FOR ANY OTHER PROJECT WITHOUT THE WRITTEN AUTHORIZATION OF CH2M HILL. ©CH2M HILL 2013. ALL RIGHTS RESERVED.