

PLAN
SCALE 1:2000

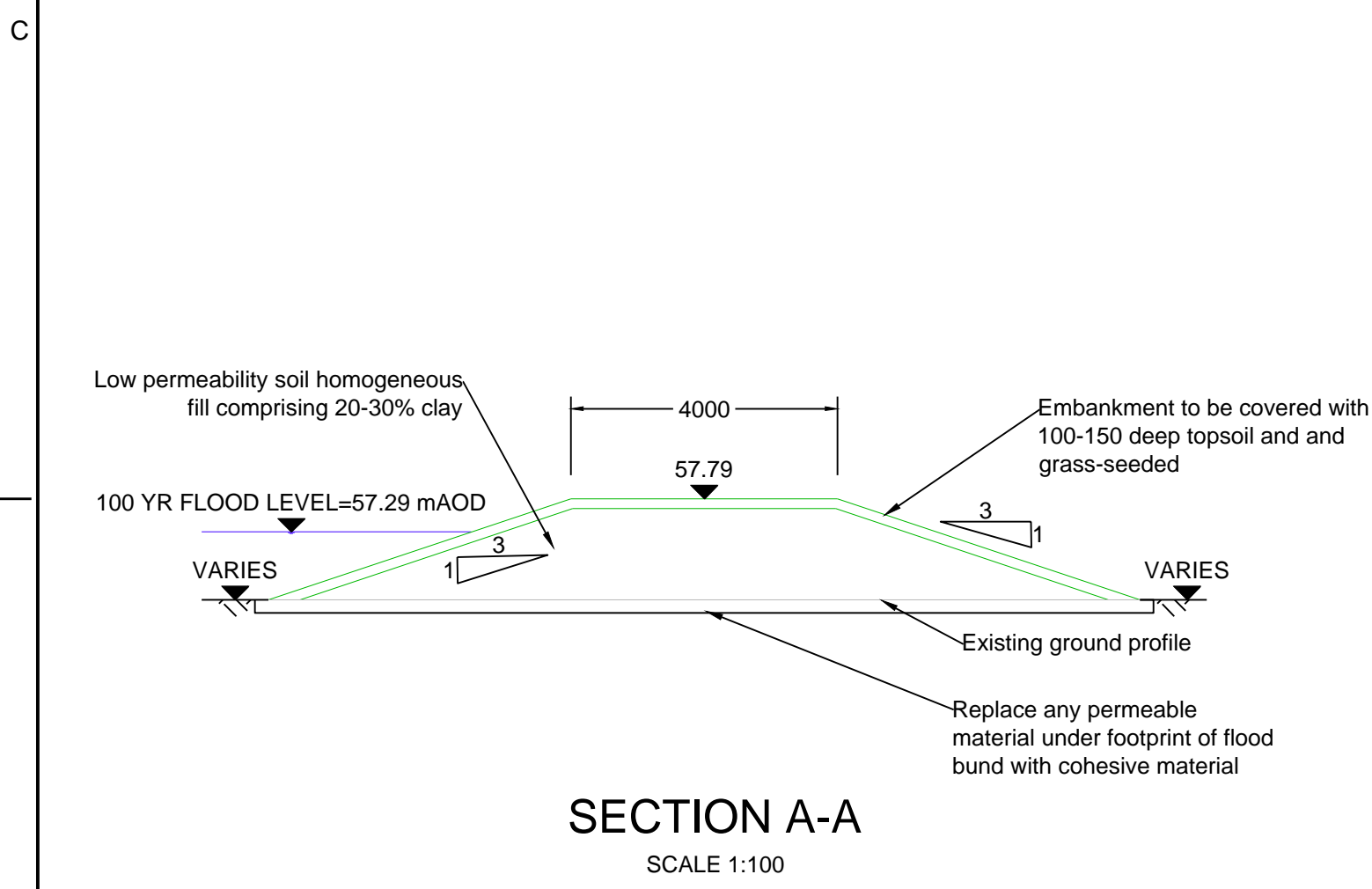

SECTION A-A
SCALE 1:100

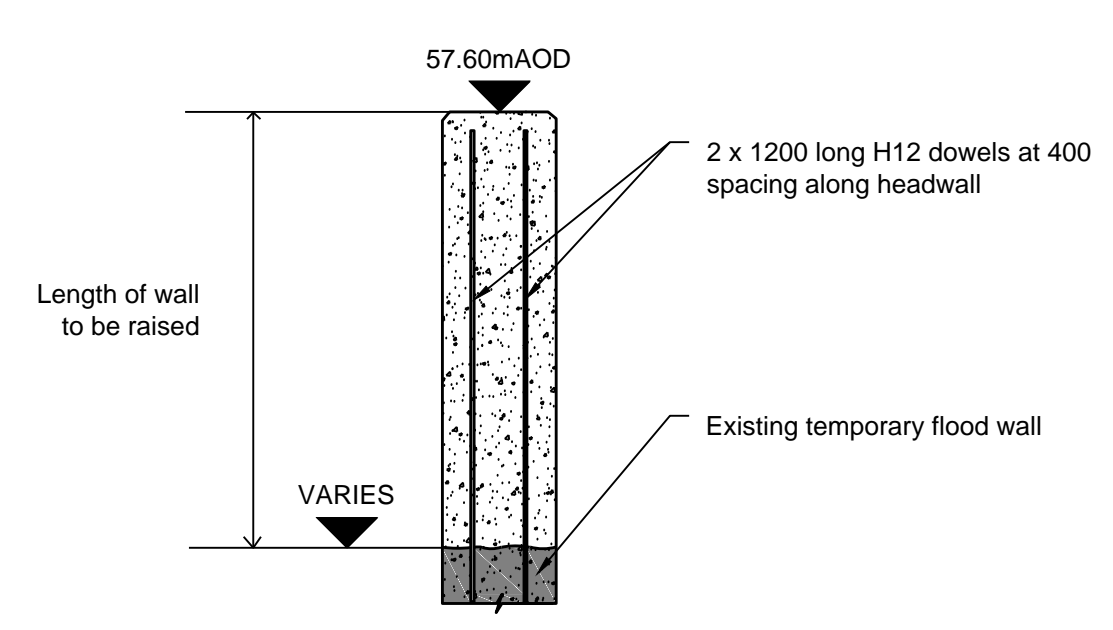

FLOOD WALL 1 : SECTION B-B
SCALE 1:20

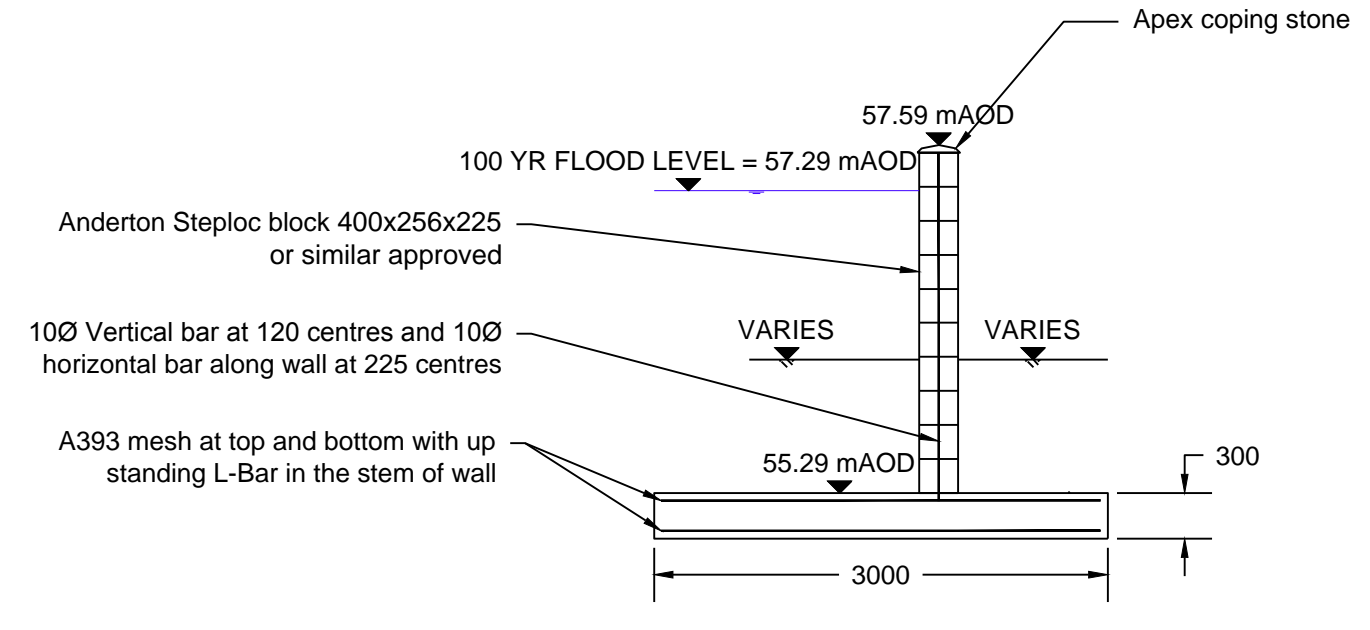

FLOOD WALL 2 : SECTION C-C
SCALE 1:50

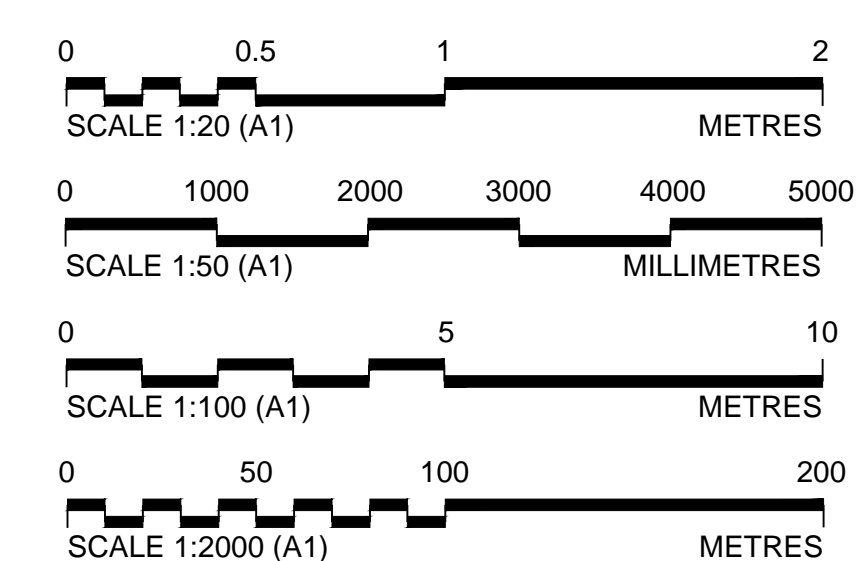

GENERAL NOTES

- All dimensions are in millimetres unless otherwise stated. All levels are in metres above Ordnance Datum (mAOD) Newlyn.

NOTES

- Proposals and details shown are preliminary and all drawings are indicative. Also the details shown could change to accommodate considerations for temporary works and access of construction vehicles.
- This drawing is to be read in conjunction with drawings ZZ.00.100, A1.01.100, and A1.03.100.
- The services locations shown in this drawing are only indicative and based on information received (C2 Returns) from Service Providers in March 2015.
- A freeboard of 0.6m has been allowed for embankments and a freeboard of 0.3m has been allowed for concrete walls.
- The sizes of all the channels shown are only indicative and are subject to change.

LEGEND

- Existing Watercourses
- Proposed fence
- Earth bund
- New / Modified First-Stage Channel
- New Second-Stage Channel
- Riffles
- Wetland Features (Scrapes, Backwaters)
- Retained trees

SAFETY, HEALTH & ENVIRONMENTAL INFORMATION

In addition to the hazards/risks normally associated with the types of work detailed on this drawing, note the following:

CONSTRUCTION:

- Areas of work adjacent to watercourses and there is a risk of drowning. Temporary works required to isolate working area from water. Machines to be operated at furthest point from watercourses. No lone working within the vicinity of a watercourse.
- Working near public rights of way / allotments / occupied buildings. Traffic management where appropriate. Fencing, signs and compliance with regulations.
- Contamination of controlled waters - watercourses to be isolated prior to any concreting works.
- Unexploded ordnance. Site risk assessment to be produced and recommendations followed during investigation.
- Presence of underground and overhead cables. Utility plans to be kept on site during the works. Positions of overhead electricity services and pylons to be noted.

MAINTENANCE/CLEANING:

- Working at height - access vehicles to stay clear from the edges of the flood bund.
- There is no turning for vehicles accessing the new smaller bund to the West of Botley Road. Drivers should consider using a banksman whilst reversing on the bund.

DECOMMISSIONING/DEMOLITION:

It is assumed that all works will be carried out by a competent contractor working, where appropriate, to an approved method statement.

1:2000
BAR IS 25mm ON ORIGINAL DRAWING
0 25mm

DATE 07/07/2016
PROJ 661656
DWG A1.02.100
SHEET 1 of 1

1:2000
BAR IS 25mm ON ORIGINAL DRAWING
0 25mm

DATE 07/07/2016
PROJ 661656
DWG A1.02.100
SHEET 1 of 1

OXFORD FLOOD ALLEVIATION SCHEME OBC
North of Botley Road

Burderop Park
Swindon, Wiltshire, SN4 0JD
TEL: +44 1793 812 479

Environment Agency

1:2000
BAR IS 25mm ON ORIGINAL DRAWING
0 25mm

DATE 07/07/2016
PROJ 661656
DWG A1.02.100
SHEET 1 of 1

THIS MAP IS REPRODUCED FROM ORDNANCE SURVEY MATERIAL BY HALCROW, A CH2M HILL COMPANY, ON BEHALF OF Environment Agency WITH THE PERMISSION OF THE CONTROLLER OF HER MAJESTY'S STATIONERY OFFICE. CROWN COPYRIGHT. UNAUTHORISED REPRODUCTION INFRINGES CROWN COPYRIGHT AND MAY LEAD TO PROSECUTION ON CIVIL PROCEEDINGS. LICENCE 10025452

REUSE OF DOCUMENTS: THIS DOCUMENT AND THE IDEAS AND DESIGNS INCORPORATED HEREIN, AS AN INSTRUMENT OF PROFESSIONAL SERVICE, IS THE PROPERTY OF CH2M HILL AND IS NOT TO BE USED, IN WHOLE OR IN PART, FOR ANY OTHER PROJECT WITHOUT THE WRITTEN AUTHORIZATION OF CH2M HILL. © CH2M HILL 2013. ALL RIGHTS RESERVED.