

The Contractor is to check and verify all building and site dimensions, levels and sewer invert levels at connection points prior to the commencement of works.
 This drawing must be read with and checked against any structural or other specialist drawings provided by the client.
 The Contractor is to comply in all respects with the current Building Regulations and CDM regulations whether or not specifically stated on these drawings.
 This drawing is not intended to show details of foundations, ground conditions or ground contaminants. Each area of ground relied upon to support the proposed works, including drainage, depicted must be investigated by the contractor, suitable methods of foundation be provided and any suspect contaminants on or within the ground covered by the works be further investigated by a suitable expert.

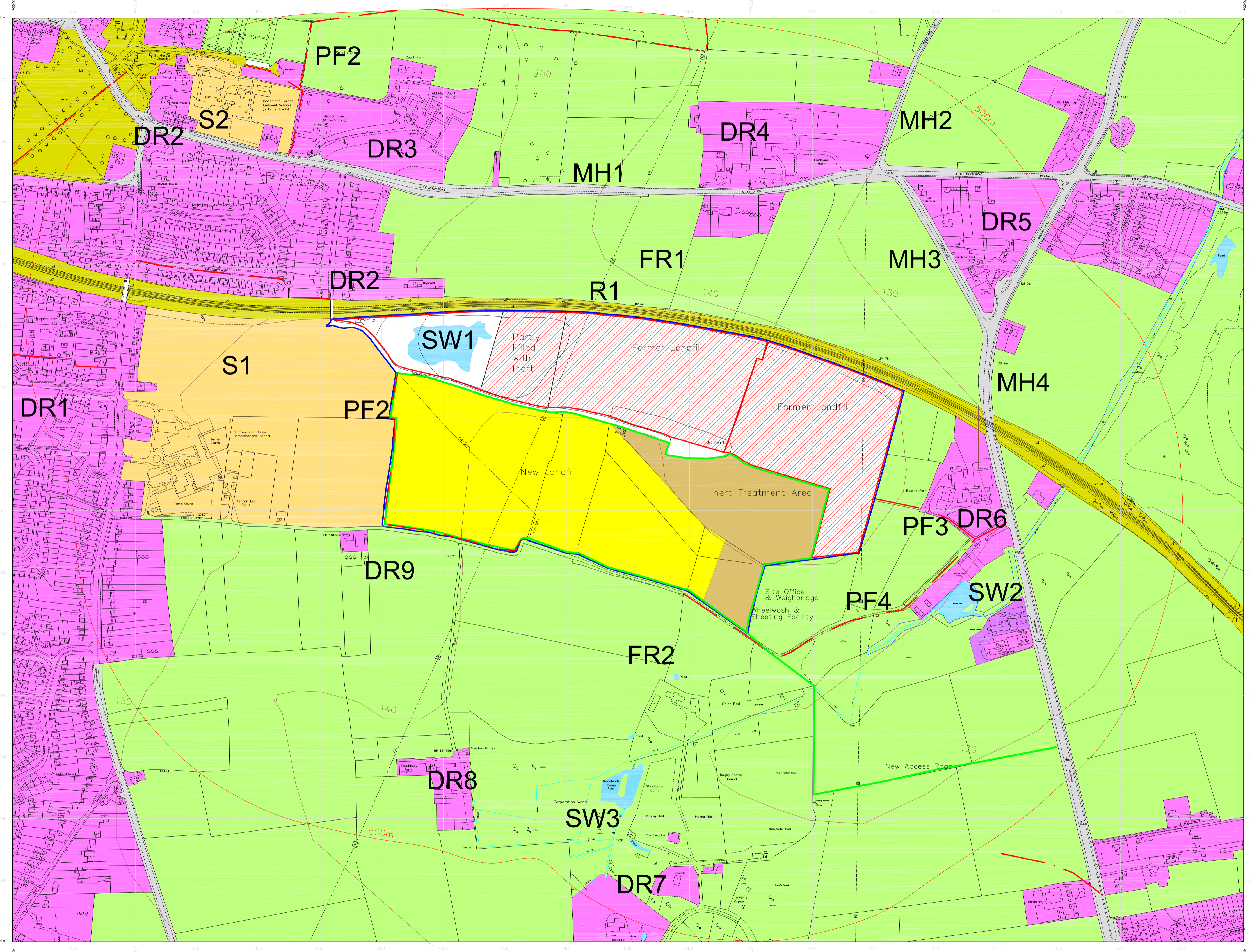

- Notes**
- Datum Contours
 - Application Permit Boundary
 - Current Permit Installation Boundary
 - Freehold Boundary
 - Indicative Flood Plain zone based on Environment Agency Flood Map
 - Proposed Landfill
 - Proposed Inert Treatment Area
 - Domestic Dwellings
 - Open Spaces, Parks and Farmland
 - Schools and Colleges
 - Railways
 - Major Highways
 - Surface Water Bodies
 - Public Open Spaces
 - Distance from Permit Boundary
 - Footpaths
 - Previously deposited waste

- Schools and Colleges Receptors**
 S1 St Francis of Assisi Comprehensive School. Classrooms 242 metres west south west of the site. Playing fields within 25 metres
 S2 Cooper and Jordand Endowed Schools Junior and Infant Classrooms 478 metres north west of the site. Playing fields within 320 metres
- Surface Water Bodies Receptors**
 SW1 Current pool within the the base of current permit boundary
 SW2 Bourne Pool 212 metres west south west of current landfill boundary
 SW3 Woodlands Camp Ponds 500 metres from curren landfill
- Public Footpaths Receptors**
 PF1 Starts along site road
 PF2 Starts along site road
 PF3 80 metres to the east edge of the landfill
 PF4 237 metres to the south of the landfill
- Open Spaces, Parks and Farmland Receptors**
 FR1 Mixed arable and pasture land
 FR2 Pasture land
- Railway Receptor**
 R1 Railway used for commercial freight only, no passenger trains
- Major Highway Receptors**
 MH1 Railway used for commercial freight only, no passenger trains
 MH2 Gould Firm Road 540 metres to the north east
 MH3 Green Lane 360 metres from edge of landfill
 MH4 A452 Chester Road 335 metres at its nearest point with site entrance

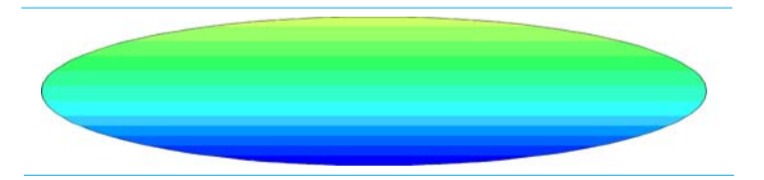

ENVIROARM LIMITED

Enviroarm Ltd,
 597, Walsall Road, Great Wyrley, Walsall, WS6 6AE.
 Tel: 01922-412209 Mobile 07801980984
 email: enviroarm@btconnect.com

Client:
 JM BLISS LIMITED

Project:
 BRANTON LANE SOUTH LANDFILL

Title: ENVIRONMENTAL SETTING AND INSTALLATION DRAWING

Date : SEPT 2019	Scales: 1:2500
Drawn: ARM	Project No.
Checked: ARM	Drj No. ESSD 2
	Rev.

- Domestic Dwellings Receptors DR**
- DR 1. West of the site. Closest property within 380 metres. Chester Road is the access to the site
 - DR 2. Properties that are 120 metres north west and west north west of the landfill footprint
 - DR 3. 315 metres directly north of the site boundary, not currently being landfilled
 - DR 4. Properties and a hotel directly 350 metres north and north east of the landfill area
 - DR 5. Properties that are 390 metres north east to east north east from landfill boundary
 - DR 6. Properties 78 metres east south east of the current landfill boundary
 - DR 7. Isolated properties 387 metres south of the proposed landfill footprint and 750 metres south of the current landfill
 - DR 8. Farm and Cottage 330 metres south of the proposed landfill
 - DR 9. Property on Daniel Lane 25 metres south west

© This drawing and the building works depicted are the copyright of Enviroarm Limited and may not be reproduced or amended except by written permission. No liability will be accepted for amendments made by other persons.

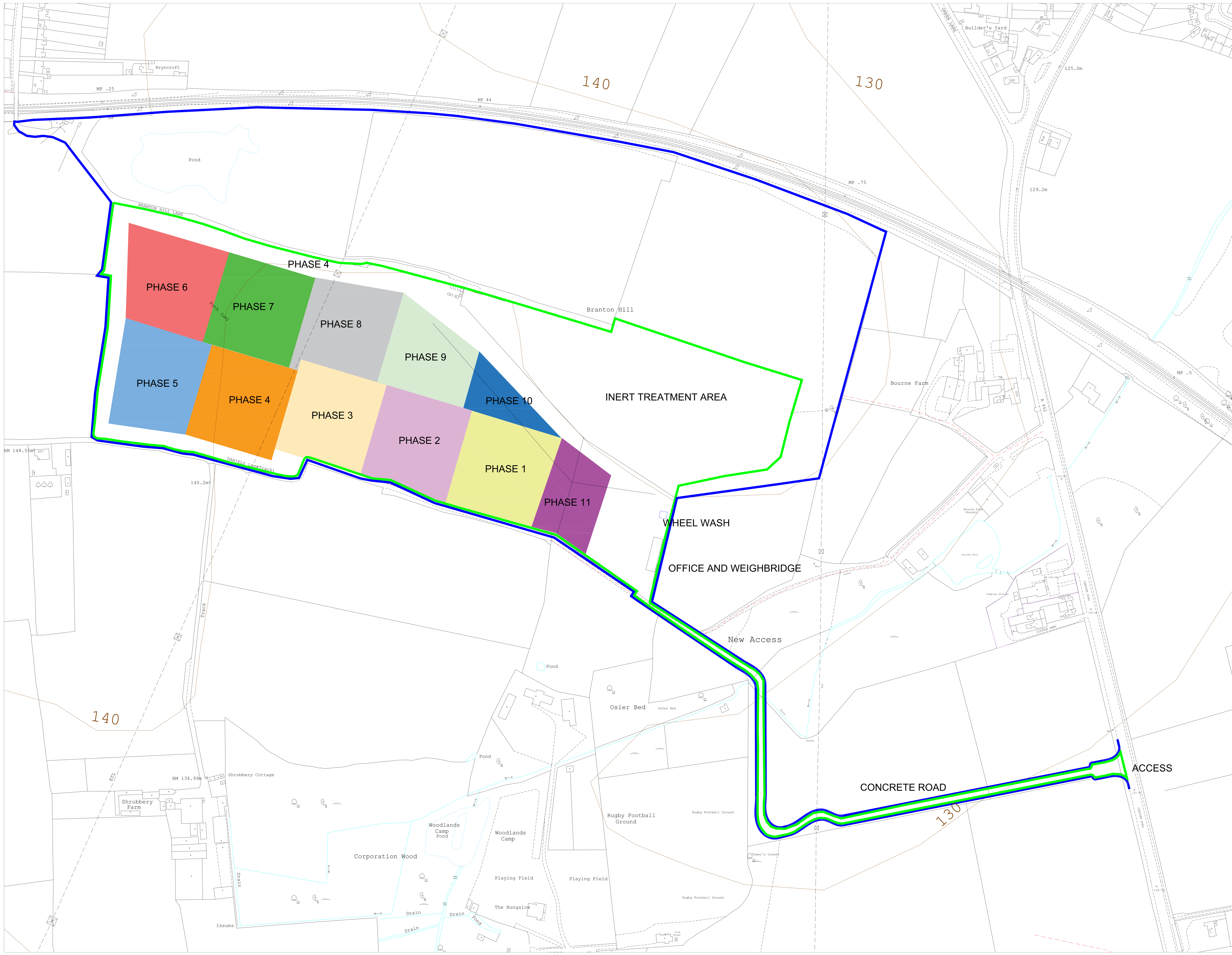

The Contractor is to check and verify all building and site dimensions, levels and sewer invert levels at connection points prior to the commencement of works.
 This drawing must be read with and checked against any structural or other specialist drawings provided by the client.
 The Contractor is to comply in all respects with the current Building Regulations and CDM regulations whether or not specifically stated on these drawings.
 This drawing is not intended to show details of foundations, ground conditions or ground contaminants. Each area of ground relied upon to support the proposed works, including drainage, depicted must be investigated by the contractor, suitable methods of foundation to be provided and any suspect contaminants on or within the ground covered by the works to be further investigated by a suitable expert.

Drawn: JMB
 All Rights Reserved
 License No: 00000001

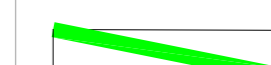
-  Land Ownership JM Bliss Limited
-  Permit Boundary BC64995P

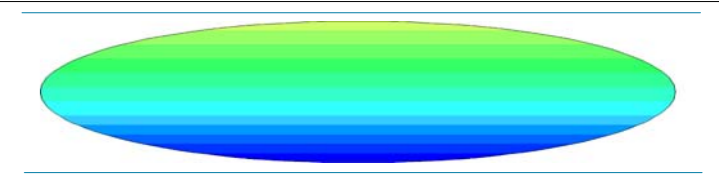

ENVIROARM LIMITED

Enviroarm Ltd
 597, Watall Road, Great Witley, Walsall, W56 6AE.
 Tel: 01922-412209 Mobile: 07801980984
 email: enviroarm@connect.com

Client:
JM BLISS LIMITED

Project:
BRANTON LANE SOUTH LANDFILL

Title:
SITE LAYOUT AND WASTE DEPOSITION

Date : SEPT 2019	Scale: 1:250	Drawn: ARM	Project No:	Orig. No.	Rev.
Checked: ARM					ESSD 4