

Scale
1:20
on A3



KEY

GENERAL ABBREVIATIONS	
▲ 5	WOODEN PEG
▲ 10	WOODEN PEG
▲ 15	WOODEN PEG
▲ 20	WOODEN PEG
▲ 25	WOODEN PEG
▲ 30	WOODEN PEG
▲ 35	WOODEN PEG
▲ 40	WOODEN PEG
▲ 45	WOODEN PEG
▲ 50	WOODEN PEG
▲ 55	WOODEN PEG
▲ 60	WOODEN PEG
▲ 65	WOODEN PEG
▲ 70	WOODEN PEG
▲ 75	WOODEN PEG
▲ 80	WOODEN PEG
▲ 85	WOODEN PEG
▲ 90	WOODEN PEG
▲ 95	WOODEN PEG
▲ 100	WOODEN PEG
▲ 105	WOODEN PEG
▲ 110	WOODEN PEG
▲ 115	WOODEN PEG
▲ 120	WOODEN PEG
▲ 125	WOODEN PEG
▲ 130	WOODEN PEG
▲ 135	WOODEN PEG
▲ 140	WOODEN PEG
▲ 145	WOODEN PEG
▲ 150	WOODEN PEG
▲ 155	WOODEN PEG
▲ 160	WOODEN PEG
▲ 165	WOODEN PEG
▲ 170	WOODEN PEG
▲ 175	WOODEN PEG
▲ 180	WOODEN PEG
▲ 185	WOODEN PEG
▲ 190	WOODEN PEG
▲ 195	WOODEN PEG
▲ 200	WOODEN PEG
▲ 205	WOODEN PEG
▲ 210	WOODEN PEG
▲ 215	WOODEN PEG
▲ 220	WOODEN PEG
▲ 225	WOODEN PEG
▲ 230	WOODEN PEG
▲ 235	WOODEN PEG
▲ 240	WOODEN PEG
▲ 245	WOODEN PEG
▲ 250	WOODEN PEG
▲ 255	WOODEN PEG
▲ 260	WOODEN PEG
▲ 265	WOODEN PEG
▲ 270	WOODEN PEG
▲ 275	WOODEN PEG
▲ 280	WOODEN PEG
▲ 285	WOODEN PEG
▲ 290	WOODEN PEG
▲ 295	WOODEN PEG
▲ 300	WOODEN PEG
▲ 305	WOODEN PEG
▲ 310	WOODEN PEG
▲ 315	WOODEN PEG
▲ 320	WOODEN PEG
▲ 325	WOODEN PEG
▲ 330	WOODEN PEG
▲ 335	WOODEN PEG
▲ 340	WOODEN PEG
▲ 345	WOODEN PEG
▲ 350	WOODEN PEG
▲ 355	WOODEN PEG
▲ 360	WOODEN PEG
▲ 365	WOODEN PEG
▲ 370	WOODEN PEG
▲ 375	WOODEN PEG
▲ 380	WOODEN PEG
▲ 385	WOODEN PEG
▲ 390	WOODEN PEG
▲ 395	WOODEN PEG
▲ 400	WOODEN PEG
▲ 405	WOODEN PEG
▲ 410	WOODEN PEG
▲ 415	WOODEN PEG
▲ 420	WOODEN PEG
▲ 425	WOODEN PEG
▲ 430	WOODEN PEG
▲ 435	WOODEN PEG
▲ 440	WOODEN PEG
▲ 445	WOODEN PEG
▲ 450	WOODEN PEG
▲ 455	WOODEN PEG
▲ 460	WOODEN PEG
▲ 465	WOODEN PEG
▲ 470	WOODEN PEG
▲ 475	WOODEN PEG
▲ 480	WOODEN PEG
▲ 485	WOODEN PEG
▲ 490	WOODEN PEG
▲ 495	WOODEN PEG
▲ 500	WOODEN PEG
▲ 505	WOODEN PEG
▲ 510	WOODEN PEG
▲ 515	WOODEN PEG
▲ 520	WOODEN PEG
▲ 525	WOODEN PEG
▲ 530	WOODEN PEG
▲ 535	WOODEN PEG
▲ 540	WOODEN PEG
▲ 545	WOODEN PEG
▲ 550	WOODEN PEG
▲ 555	WOODEN PEG
▲ 560	WOODEN PEG
▲ 565	WOODEN PEG
▲ 570	WOODEN PEG
▲ 575	WOODEN PEG
▲ 580	WOODEN PEG
▲ 585	WOODEN PEG
▲ 590	WOODEN PEG
▲ 595	WOODEN PEG
▲ 600	WOODEN PEG
▲ 605	WOODEN PEG
▲ 610	WOODEN PEG
▲ 615	WOODEN PEG
▲ 620	WOODEN PEG
▲ 625	WOODEN PEG
▲ 630	WOODEN PEG
▲ 635	WOODEN PEG
▲ 640	WOODEN PEG
▲ 645	WOODEN PEG
▲ 650	WOODEN PEG
▲ 655	WOODEN PEG
▲ 660	WOODEN PEG
▲ 665	WOODEN PEG
▲ 670	WOODEN PEG
▲ 675	WOODEN PEG
▲ 680	WOODEN PEG
▲ 685	WOODEN PEG
▲ 690	WOODEN PEG
▲ 695	WOODEN PEG
▲ 700	WOODEN PEG
▲ 705	WOODEN PEG
▲ 710	WOODEN PEG
▲ 715	WOODEN PEG
▲ 720	WOODEN PEG
▲ 725	WOODEN PEG
▲ 730	WOODEN PEG
▲ 735	WOODEN PEG
▲ 740	WOODEN PEG
▲ 745	WOODEN PEG
▲ 750	WOODEN PEG
▲ 755	WOODEN PEG
▲ 760	WOODEN PEG
▲ 765	WOODEN PEG
▲ 770	WOODEN PEG
▲ 775	WOODEN PEG
▲ 780	WOODEN PEG
▲ 785	WOODEN PEG
▲ 790	WOODEN PEG
▲ 795	WOODEN PEG
▲ 800	WOODEN PEG
▲ 805	WOODEN PEG
▲ 810	WOODEN PEG
▲ 815	WOODEN PEG
▲ 820	WOODEN PEG
▲ 825	WOODEN PEG
▲ 830	WOODEN PEG
▲ 835	WOODEN PEG
▲ 840	WOODEN PEG
▲ 845	WOODEN PEG
▲ 850	WOODEN PEG
▲ 855	WOODEN PEG
▲ 860	WOODEN PEG
▲ 865	WOODEN PEG
▲ 870	WOODEN PEG
▲ 875	WOODEN PEG
▲ 880	WOODEN PEG
▲ 885	WOODEN PEG
▲ 890	WOODEN PEG
▲ 895	WOODEN PEG
▲ 900	WOODEN PEG
▲ 905	WOODEN PEG
▲ 910	WOODEN PEG
▲ 915	WOODEN PEG
▲ 920	WOODEN PEG
▲ 925	WOODEN PEG
▲ 930	WOODEN PEG
▲ 935	WOODEN PEG
▲ 940	WOODEN PEG
▲ 945	WOODEN PEG
▲ 950	WOODEN PEG
▲ 955	WOODEN PEG
▲ 960	WOODEN PEG
▲ 965	WOODEN PEG
▲ 970	WOODEN PEG
▲ 975	WOODEN PEG
▲ 980	WOODEN PEG
▲ 985	WOODEN PEG
▲ 990	WOODEN PEG
▲ 995	WOODEN PEG
▲ 1000	WOODEN PEG

Coordinate Table

Station	Description	Easting	Northing	Level
S1	WOODEN PEG	282170.228	289884.408	37.408
S2	WOODEN PEG	282148.180	289787.432	43.734
S3	WOODEN PEG	282178.184	289824.532	44.042
S4	ROAD W/L	282148.813	289816.867	43.888
S5	ROAD W/L	282172.718	289806.738	43.828
S6	WOODEN PEG	282380.082	289788.158	44.813

Notes:

- GRID AND LEVELS BASED ON NATIONAL GRID DATUM DERIVED FROM THE NATIONAL GRID NETWORK.
- DRAINAGE INFORMATION HAS BEEN OBTAINED BY SURFACE INSPECTION ONLY AND SHOULD BE CHECKED IN CRITICAL AREAS.
- TREES AND HEDGE SPECIES HAVE BEEN CONFIRMED AS ACCURATELY AS POSSIBLE BUT SHOULD BE CHECKED IN CRITICAL AREAS.

Topographical Survey:
**Thorngrove
Sinton Green
Worcestershire**

Client:
Mr J Hickton

Job Number: 1393A	Sheet Number: -	Revision: -
Scale: 1:250	Date: April 2009	Surveyed by: TJF

MILTON KEYNES SURVEYS LTD.
Land & Building Surveys • 3D Laser Scanning • CAD Bureau

Dunham House
4 Burners Lane South
Wix Farm
Bilton Keynes
MK13 3BA

Tel: 01908 565561
Fax: 01908 261030
E-mail: mail@mk-surveys.co.uk

Web: www.mk-surveys.co.uk

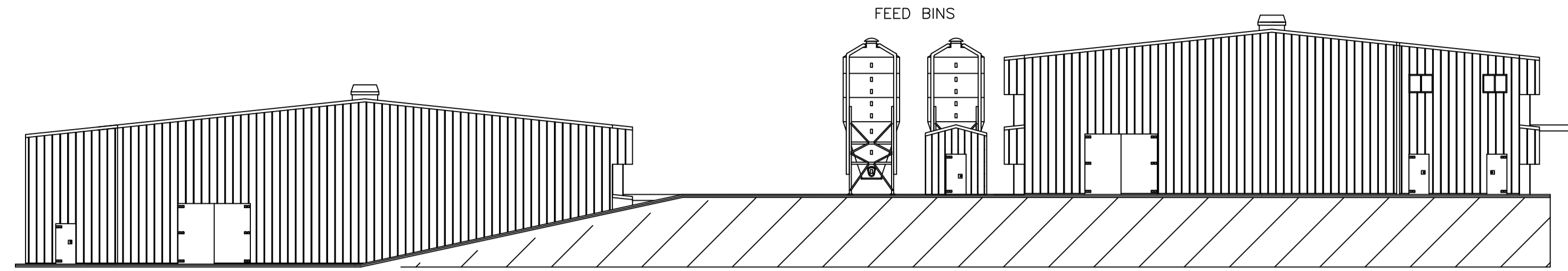

END ELEVATION

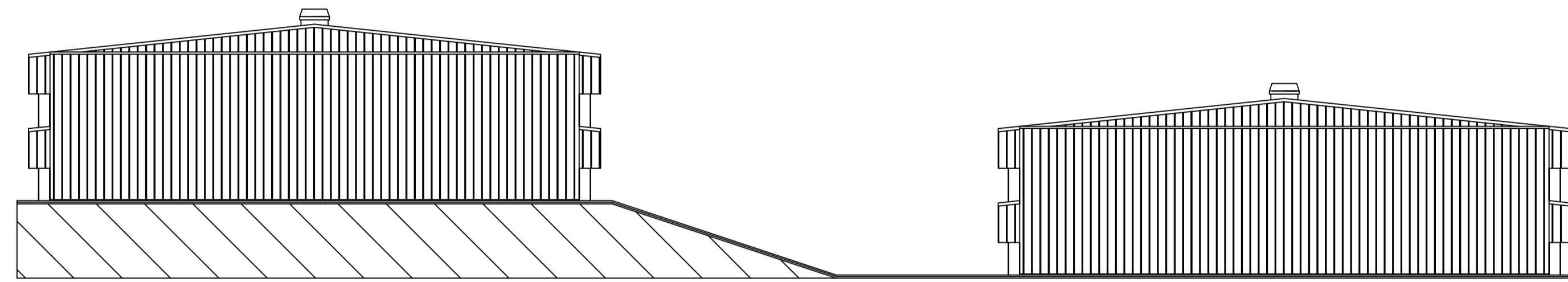

END ELEVATION

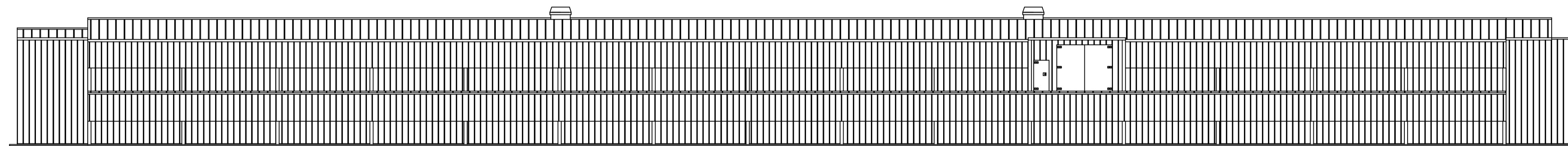

SIDE ELEVATION

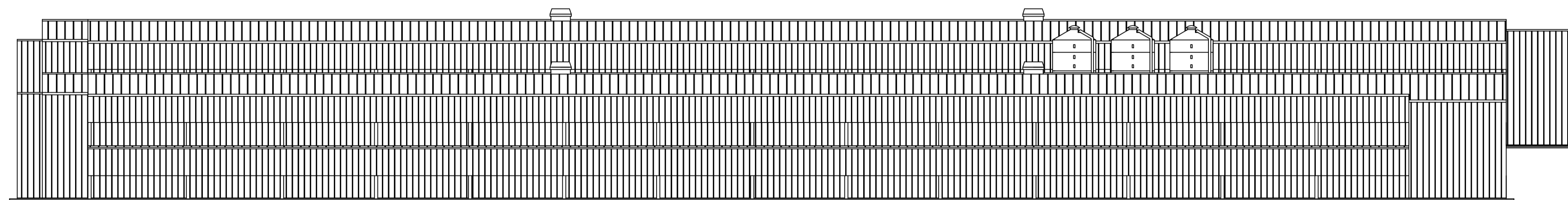

SIDE ELEVATION

Morspan

CONSTRUCTION LTD

TEL: 01291 672334 FAX: 01291 673928
richard@morspan.co.uk www.morspan.com

TITLE:
PROPOSED NEW POULTRY UNITS - MR J. HICKTON
THORNGROVE POULTRY
SINTON GREEN
WORCESTER
WR2 6NP

DATE: 26/02/2010
DRWN BY: T.G.A
SCALE: 1:200 @A1
DRWG No: THORNG - PL/OA/EL
CLIENT: MR J. HICKTON

NOTES:
CONTROL ROOM
AND FEED BINS
TO BE
POSITIONED AS
PER SITE PLAN

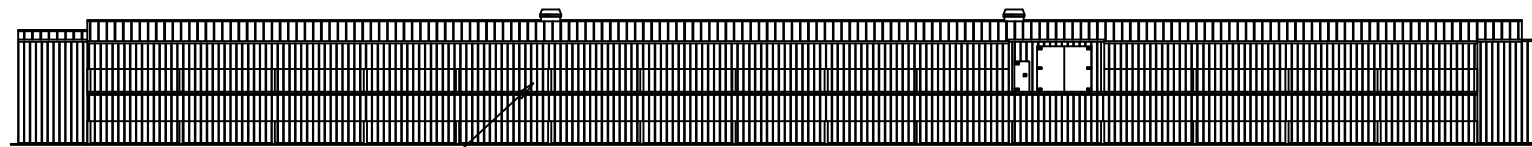

SIDE ELEVATION

SIDES: STEEL SHEETED COMPOSITE PANELS WITH OUTER BAFFLE OF BOX PROFILE POLYESTER COATED STEEL SHEETING.
(COLOUR : TO LOCAL AUTHORITY APPROVAL)

ROOF: BOX PROFILE POLYESTER COATED STEEL SHEETING.
(COLOUR : TO LOCAL AUTHORITY APPROVAL)
FIBREGLASS INSULATION WITH WHITE STEEL LINER SHEETING.

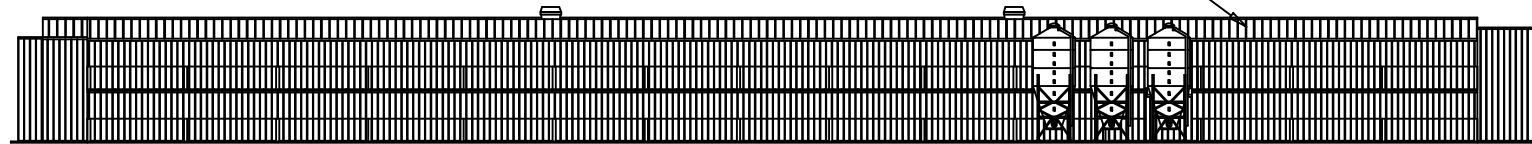

SIDE ELEVATION

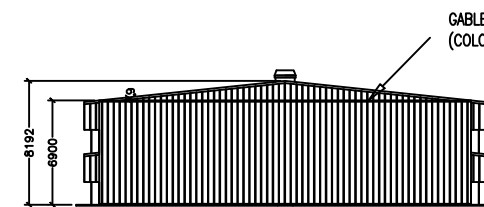

END ELEVATION

GABLE ENDS: POLYESTER COATED STEEL SHEETED COMPOSITE PANELS.
(COLOUR : TO LOCAL AUTHORITY APPROVAL)

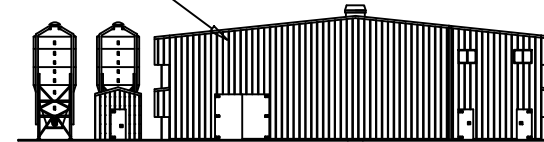

END ELEVATION

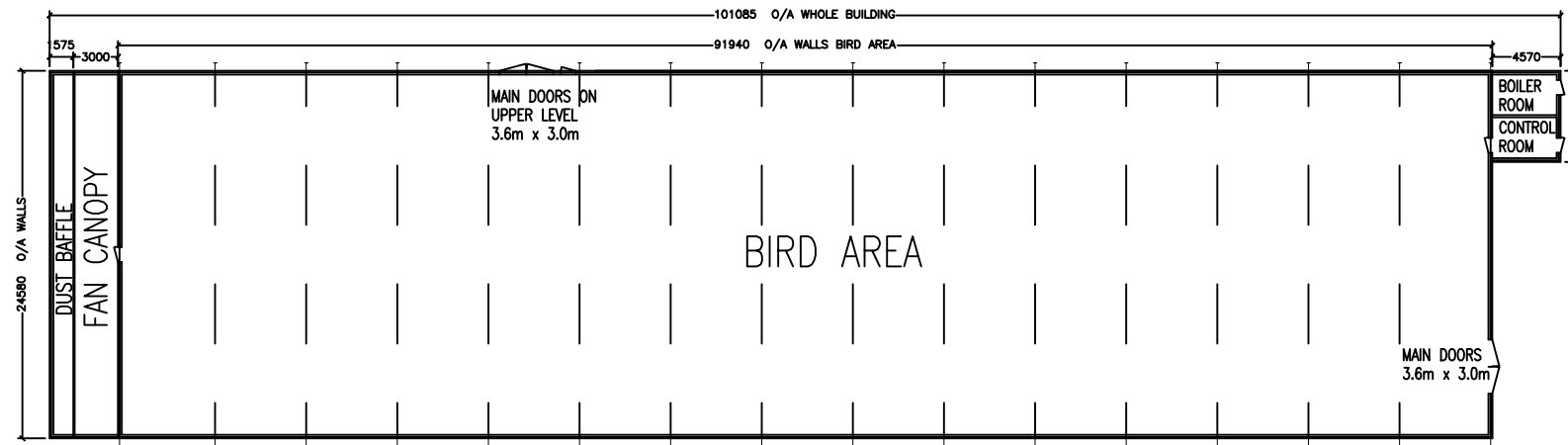

FLOOR PLAN

FEED BINS TO BE POSITIONED AS PER SITE PLAN

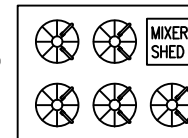

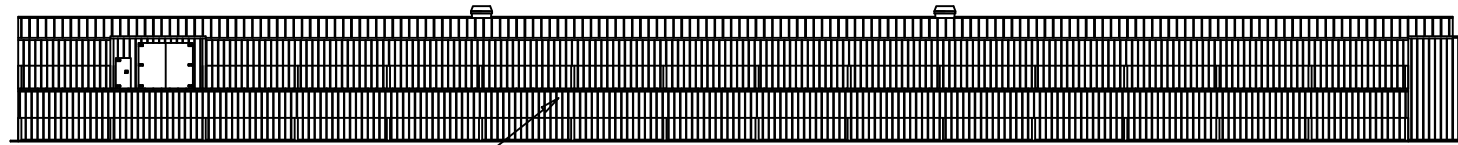

SIDE ELEVATION

SIDES: STEEL SHEETED COMPOSITE PANELS WITH OUTER BAFFLE OF BOX PROFILE POLYESTER COATED STEEL SHEETING.
(COLOUR : TO LOCAL AUTHORITY APPROVAL)

ROOF: BOX PROFILE POLYESTER COATED STEEL SHEETING.
(COLOUR : TO LOCAL AUTHORITY APPROVAL)
FIBREGLASS INSULATION WITH WHITE STEEL LINER SHEETING.

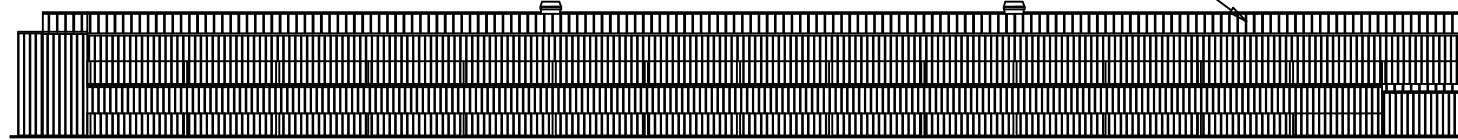

SIDE ELEVATION

GABLE ENDS: POLYESTER COATED STEEL SHEETED COMPOSITE PANELS.
(COLOUR : TO LOCAL AUTHORITY APPROVAL)

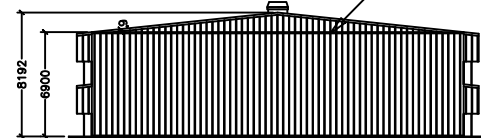

END ELEVATION

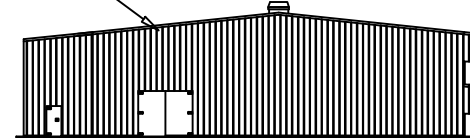

END ELEVATION

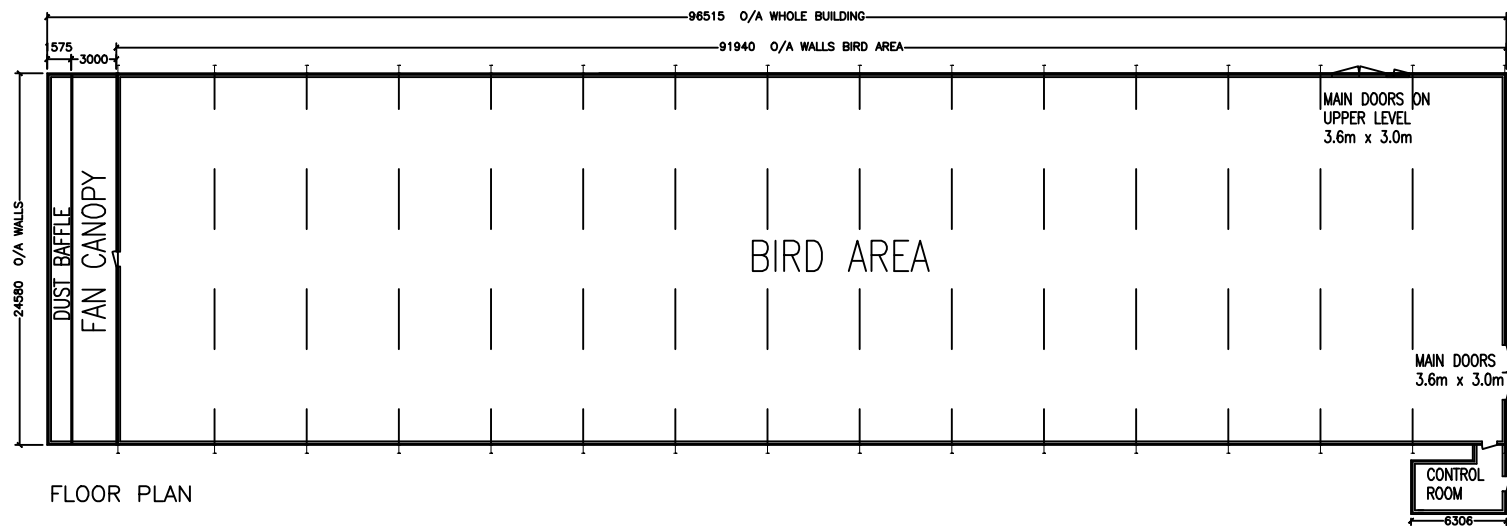

FLOOR PLAN



TEL: 01291 672334
FAX: 01291 673928
richard@morspan.co.uk
www.morspan.com

DATE: 26/02/2010
DRWN BY: T.G.A
SCALE: 1:500 @ A3
DRWG No: THORNG - PL/hse2/EL/FP
CLIENT: MR J. HICKTON

TITLE:
PROPOSED NEW POULTRY UNIT - MR J. HICKTON
THORNGROVE POULTRY
SINTON GREEN
WORCESTER
WR2 6NP

NOTES:
FEED BINS AND CONTROL ROOM
TO BE POSITIONED AS PER SITE
PLAN

DWG No.
THORNG - PL/hse2/EL/FP