

Existing Southern Elevation (Looking North from Trans Pennine Trail along canal towpath)

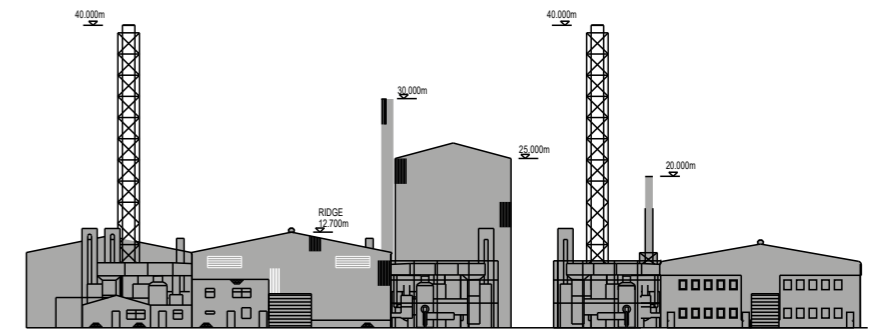

Existing Western Elevation (Looking East from NCN 62 Diversion/Tan House Lane)

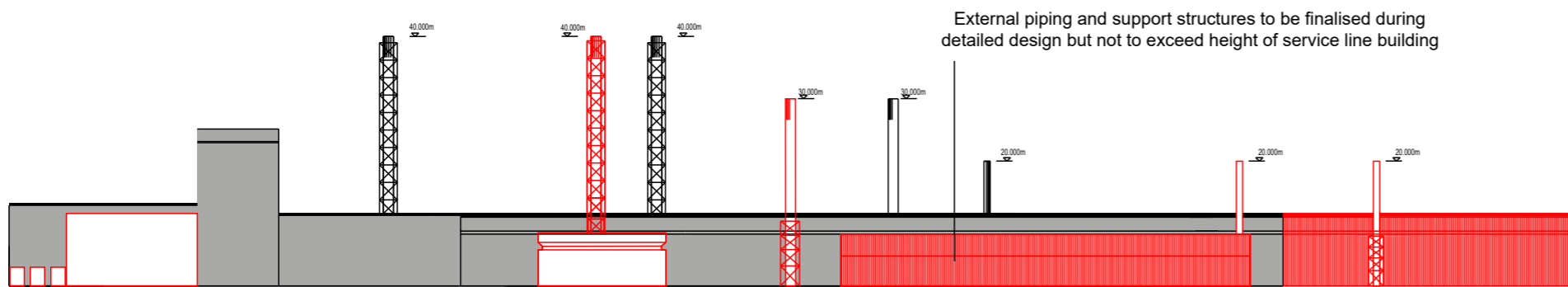

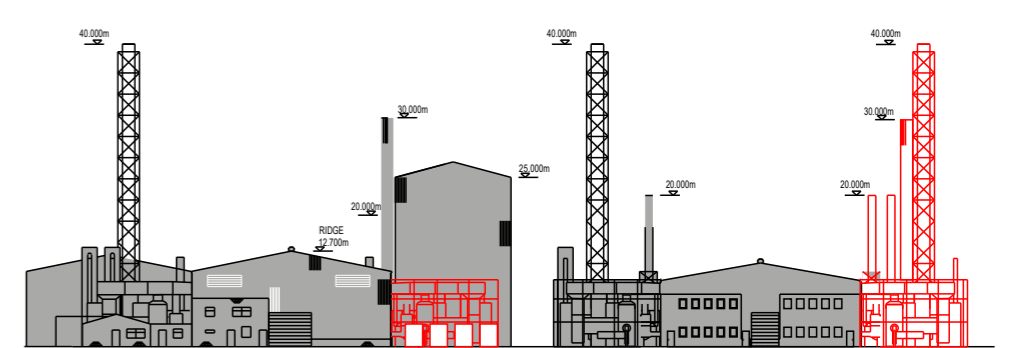

Proposed Southern Elevation (Looking North from Trans Pennine Trail along canal towpath)



Proposed Western Elevation (Looking East from NCN 62 Diversion/Tan House Lane)

**Legend**

-  Existing Buildings and Associated Equipment
-  Proposed Buildings and Associated Equipment



SITE	
Pilkington Sullivan	
PROJECT	
Production Line 4	
DRAWING TITLE	
Southern and Western Elevations	
DATE	REFERENCE
June 2022	RAS-001-C-005
SCALE	STATUS
1:1,000 @ A3	<b>FINAL</b>



The Arc, 6 Mallard Way, Pride Park, Derby. DE24 8GX  
 www.heatonplanning.co.uk  
 © Crown copyright and database rights 2021

