

Existing Permit Air Emission points

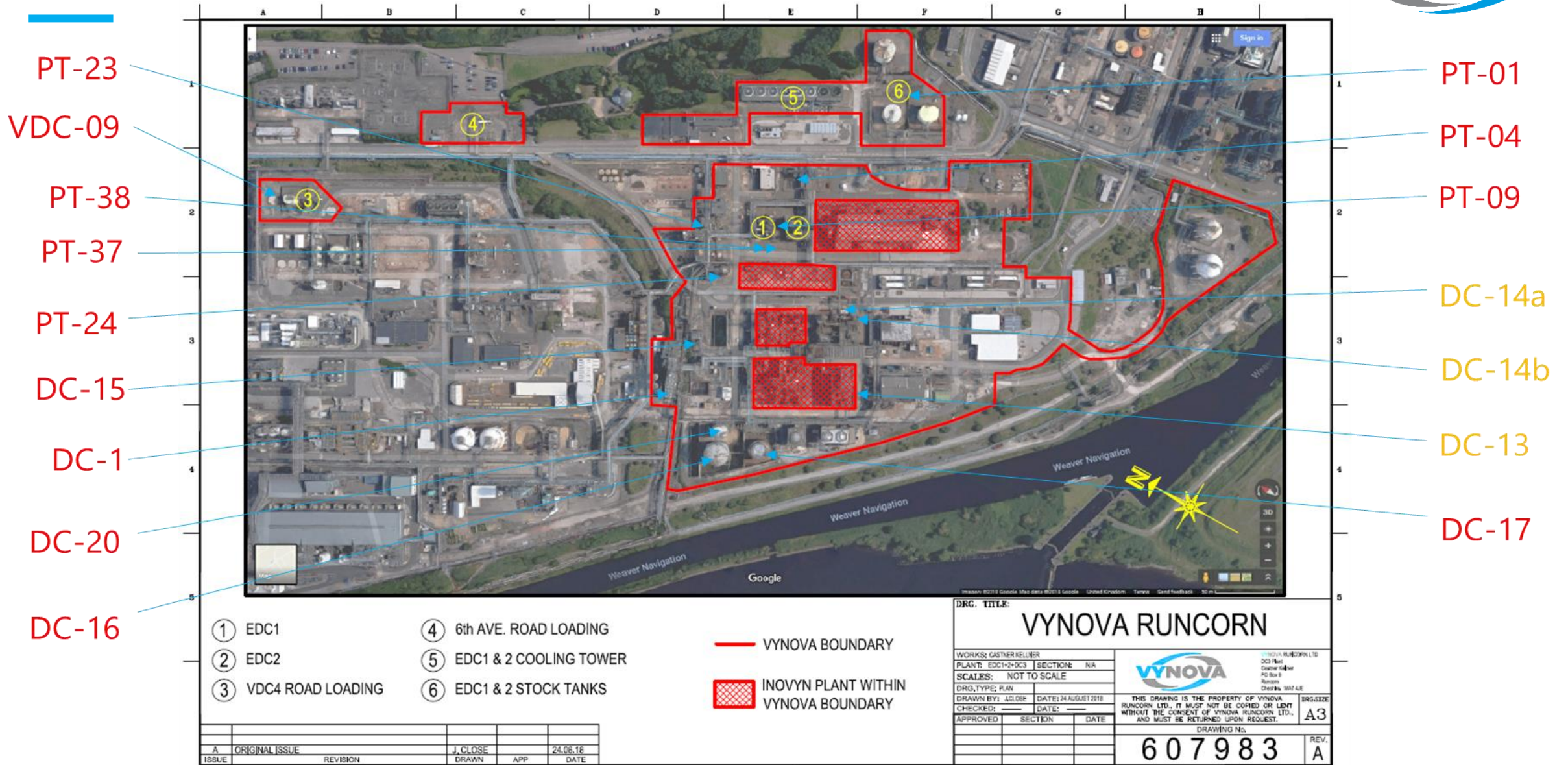

PT-23

VDC-09

PT-38

PT-37

PT-24

DC-15

DC-1

DC-20

DC-16

PT-01

PT-04

PT-09

DC-14a

DC-14b

DC-13

DC-17

- ① EDC1
- ② EDC2
- ③ VDC4 ROAD LOADING
- ④ 6th AVE. ROAD LOADING
- ⑤ EDC1 & 2 COOLING TOWER
- ⑥ EDC1 & 2 STOCK TANKS

- VYNOVA BOUNDARY
- INOVYN PLANT WITHIN VYNOVA BOUNDARY

ISSUE	REVISION	J. CLOSE	APP	DATE
A	ORIGINAL ISSUE			24.08.16

DRG. TITLE:
VYNOVA RUNCORN

WORKS: GASTNER KELLNER	VYNOVA RUNCORN LTD
PLANT: EDC1+2+DC3	SECTION: N/A
SCALES: NOT TO SCALE	
DRG. TYPE: PLAN	
DRAWN BY: J.CLOSE	DATE: 24 AUGUST 2016
CHECKED: _____	DATE: _____
APPROVED _____	SECTION _____ DATE _____

THIS DRAWING IS THE PROPERTY OF VYNOVA RUNCORN LTD. IT MUST NOT BE COPIED OR LENT WITHOUT THE CONSENT OF VYNOVA RUNCORN LTD., AND MUST BE RETURNED UPON REQUEST.

DRAWING No.
607983

IRG SIZE
A3

REV.
A

Proposed Variation Permit Air emission points



HPE-15
(was DC-15,
but now only non-
reactor dry vent
diversion –
intermittent only)

HPE-1
(was DC-1,
incinerator vent
stack -
continuous)

HPE-21
(new wet vents
scrubber vent –
intermittent only)

HPE-22
(new reactor dry
vents scrubber
vent – intermittent
only)

HPE-23
(new effluent
scrubber vent –
intermittent only)

