

**Verification Report for Data
Centre 1 (Union Park
1/UP1), Energy Centre 1
(EC1) and Visitor Reception
1**

**Union Park Data Centre
Union Park,
North Hyde Gardens,
Hayes,
UB3 4QQ**

A REPORT PREPARED FOR AND ON BEHALF OF:
Ark Data Centres

**Issue Date: 10 November 2023
Revision No:
Revision Date:**





Issuing Office: Colliers, The Harlequin Building, 65 Southwark Street, London, SE1 0HR
Tel: 020 7125 0112

Date: 10 November 2023

Reference: 0305165/CB/LC

Report Prepared By: Charlie Bruinvels BSc MSc CEnv C.WEM

Signature: 

Report Checked By: Charlie Manderfield MIEnvSci

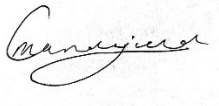
Signature: 

For and on behalf of
Colliers Building Consultancy Limited

CONTENTS

1.0	INSTRUCTIONS	1
2.0	AIMS AND OBJECTIVES	1
3.0	SCOPE OF WORKS	2
4.0	BACKGROUND	2
5.0	REMEDIATION STRATEGY	7
6.0	VERIFICATION WORKS	8
7.0	CONCLUSION	13
APPENDIX 1:	FIGURES	14
APPENDIX 2:	PHOTOGRAPHS	15
APPENDIX 3:	TANK REMOVAL PHOTOGRAPHS	21
APPENDIX 4:	DISCOVERY STRATEGY	22
APPENDIX 5:	COVER SYSTEM RECORDS	23
APPENDIX 6:	GAS MITIGATION MEASURES	24
APPENDIX 7:	WASTE MANAGEMENT	25
APPENDIX 8:	POTABLE WATER SUPPLY	26
APPENDIX 9:	DECOMMISSIONING OF BOREHOLES	27
APPENDIX 10:	EXTENT OF SURVEY AND LIMITATIONS	28

VERIFICATION REPORT

CLIENT NAME: Ark Data Centres

PROPERTY ADDRESS: Union Park,
North Hyde Gardens,
Hayes,
UB3 4QQ

INSPECTION DATE: N/A



1.0 INSTRUCTIONS

- 1.1** Colliers Project and Building Consultancy (Colliers) was instructed by Ark Data Centres to complete a Verification Report for the initial phase of a redevelopment at a site referred to as Union Park, North Hyde Gardens, Hayes, UB3 4QQ. These works have been completed in connection with the construction of a data centre for Data Centre 1 (Union Park 1/UP1), Energy Centre 1 (EC1), the Visitor Reception 1, and the Electrical Substation only. Verification reports for subsequent phases will be supplied separately. A copy of the phasing plan for the site is included within Appendix 1.

2.0 AIMS AND OBJECTIVES

- 2.1** The aims of this report are:
- Confirm that the remediation requirements, set out by Paragon Building Consultancy (now Colliers) in the Remediation Strategy (Reference: 20.0023/CK/LSG Revision E. Dated: 2 September 2021) have been completed to an acceptable standard.
 - Confirm that risks to human health, controlled waters and the property are reduced to an acceptable level to allow the discharge of relevant planning conditions.
- 2.2** The aims are to be completed by:
- Completing site inspections throughout development to monitor progress and review information provided by the main contractor relating to unexpected contamination, the installation of the potable water supply network, decommissioning of boreholes, installation of a gas membrane and imported soils.

3.0 SCOPE OF WORKS

3.1	<p>The scope of the report was agreed with the client and comprised the following:</p> <ul style="list-style-type: none"> • Site inspections throughout the development; • The review of the potable supply pipework information; • The review of the gas membrane installation documentation; • The review of the imported soil proposal; and • The provision of a verification report detailing completion of the above.
------------	---

4.0 BACKGROUND

4.1	<p>Site Location</p>
4.1.1	<p>The site is centred around National Grid Reference 510423, 179309 and is approximately 3.5Ha. The approximate elevation of the site is 31m Above Ordnance Datum (mAOD). Site information gathered during the preliminary report is summarised below and a Site Location Plan is provided as Figure 1 in Appendix 1.</p>
4.1.2	<p>At the time of the original reporting, the site comprised five main parcels of land that were predominantly used for commercial and industrial uses, which are summarised below.</p> <ul style="list-style-type: none"> • Vodafone; • British Airways (BA); • Abellio Bus Garage (Abellio); • Addison Lee; and • FM Conway.
4.1.3	<p>The wider surrounding area comprises industrial and commercial land use, with a rail line bounding the north of the site. The River Crane (also known as the Yeading Brook) runs through the eastern part of the site. In addition, the Grand Union Canal is off site and located within 5m of the southern boundary of the site, beyond a towpath.</p>
4.1.4	<p>At the time of writing the original reports, the former BA building had been demolished to create a large open area of hardstanding with stockpiles of crushed concrete. Furthermore, the Vodafone, Addison Lee and Abellio buildings were planned to be demolished.</p>

4.2	Proposed Development and Planning
4.2.1	The proposed development includes: “Site clearance and preparation, including the demolition of remaining buildings, and the redevelopment of the site to provide: a new data centre, two MV Energy Centres, an HV Sub-Station, a visitor reception centre, plant, the creation of a new footpath and cycleway link to the canal towpath, works to the highway, car parking, cycle parking, associated infrastructure, enclosures and necessary physical security systems, hard and soft landscaping (including works to the River Crane) and ancillary uses, as well as associated external works”.
4.2.2	Planning permission was granted for this development by the London Borough of Hillingdon under planning reference 75111/APP/2020/1955.
4.2.3	<p>Application 75111/APP/2020/1955 was granted with the following environmental planning conditions:</p> <ul style="list-style-type: none"> • Condition 31: Provision of a Phase 1, Phase 2, Remediation Strategy and Verification Report. • Condition 32: Provision of a Piling Works Risk Assessment. • Condition 33: Provision of a Remediation Strategy. • Condition 34: Provision of a Verification Report. • Condition 35: Completion of Long Term Groundwater Monitoring. • Condition 36: Completion of a Discovery Strategy. • Condition 38: Decommissioning of Boreholes.
4.2.4	This report meets the final requirements of Conditions 31, 34, 35, 36 and 38 (for Phase 1). The remaining conditions have already been discharged (for Phase 1).
4.2.5	Subsequently, an additional planning application was made to include the former Abellio plot: 75111/APP/2022/1007.
4.2.6	<p>Application 75111/APP/2022/1007 was granted with the following environmental planning conditions:</p> <ul style="list-style-type: none"> • Condition 27: Provision of a Piling Works Risk Assessment. • Condition 28: Provision of a Phase 1, Phase 2, Remediation Strategy and Verification Report. • Condition 29: Provision of a Remediation Strategy. • Condition 30: Provision of a Verification Report. • Condition 31: Completion of Long Term Groundwater Monitoring. • Condition 32: Completion of a Discovery Strategy.
4.2.7	The above application relates specifically to the former Abellio plot. As such, these will be met as part of the later stages.
4.2.8	At present, Data Centre 1 (Union Park 1/UP1), Energy Centre 1 (EC1), the Visitor Reception 1, and the Electrical Substation. As shown within the phasing plan in Figure 3, Appendix 1.

<p>4.3</p>	<p>Summary of Previous Reports</p>
<p>4.3.1</p>	<p>Colliers (formerly Paragon) have completed the reports listed below:</p> <ul style="list-style-type: none"> • Paragon, 2021. Phase 1 Preliminary Risk Assessment. Reference: 19.0633/CB/NW Revision D. Dated: 11 November 2021. • Paragon, 2021. Phase 2 Ground Investigation Report. Reference: 20.0023/CB/DCN Revision D. Dated: 11 November 2021. • Paragon, 2021. Detailed Quantitative Risk Assessment (DQRA). Reference: 20.0023/CK/KJH Revision C. Dated: 11 November 2021. • Paragon, 2021. Remediation Strategy. Reference: 20.0023/CK/LSG Revision E. Dated: 2 September 2021. • Paragon, 2021. Piling Works Risk Assessment. Reference: 21.0198/CB/NW. Dated: 22 February 2021. • Paragon, 2021. Groundwater Monitoring Initial Summary. Reference: 211423/CB/NW. Dated: 21 December 2021. • Paragon, 2022. Groundwater Monitoring Report 2. Reference: 211423/AH/GWR 2. Dated: 17 March 2022. • Paragon, 2022. Groundwater Monitoring Report 3. Reference: 211423/CB/GWR 3. Dated: 13 July 2022. • Paragon, 2022. Groundwater Monitoring Report 4. Reference: 211423/CB/GWR 4. Dated: 12 September 2022. <p>4.3.2 The British Geological Survey (BGS) mapping for the site identified it is underlain by artificial ground (worked ground), and subsequently the Lynch Hill Gravel Member, over the London Clay Formation.</p> <p>4.3.3 The boreholes drilled onsite encountered hardstanding over Made Ground (cohesive and granular lenses) to a maximum depth of 5.8mbgl over Lynch Hill Gravel (cohesive and granular lenses) to 10.2mbgl over London Clay Formation to a maximum drilled depth of 35mbgl.</p> <p>4.3.4 Groundwater was encountered in the Lynch Hill Gravel at around 29mAOD in the centre of the site and closest to the river at 26.76-26.57mAOD. In comparison, the base of the River Crane channel adjacent to the site is around 25.00mAOD based on Environment Agency LiDAR data. Perched groundwater was also encountered in the Made Ground and London Clay.</p> <p>4.3.5 The soil and groundwater samples recovered from the boreholes were submitted for laboratory testing for a range of contaminants in line with the historical uses of the site and findings of the previous investigations.</p> <p>4.3.6 The results identified asbestos fibres were present within the shallow Made Ground across the site. The extensive hardstanding mitigates risks to site users in the current site layout, however when construction commences and hardstanding is broken out there will be a potential release of fibres to air. As such, careful management of the soils will be required throughout the construction phase to mitigate risks to construction workers and off-site receptors.</p>

4.3.7 The concentrations of Polycyclic Aromatic Hydrocarbons (PAH) and Total Petroleum Hydrocarbons (TPH) within the groundwater exceeded the Environmental Quality Standard (EQS), which was used to assess the risks to the River Crane/Yeading Brook (considered the most sensitive Controlled Water assessment). However, a Detailed Quantitative Risk Assessment (DQRA) was subsequently undertaken using the Remedial Targets Methodology which has shown that the site does not pose any significant risks to Controlled Waters (River Crane). As such, following the site investigations and DQRA undertaken to date it is considered unlikely that the contamination identified in site soils or groundwater would warrant remediation. Also, due to the presence of high levels of Ammonia already in the River Crane, it is unlikely that any remediation carried out on the Bulls Bridge would result in a measurable benefit to the River Crane.

4.3.8 The results from the gas monitoring and vapour analysis have identified slightly elevated concentrations of carbon dioxide, and elevated concentrations of the naphthalene in one location. As such, there is a potential gas and vapour risk.





4.4 Summary of Conceptual Site Model

4.4.1 Based on the foregoing, a conceptual site model has been prepared to reflect the current conditions of the site. This is presented in Table 1.

4.4.2 *Table 1. Conceptual Site Model*

Receptor	Potential sources	Pathways	Risk	Justification
Human Health				
Construction and maintenance workers / Users of the site	Organic and metal contamination	Direct contact, ingestion, and inhalation via outdoor soils or translocated soil and dust indoors.		Low to Moderate risk: Ingestion, inhalation and dermal contact with contaminated soils in excavations or stockpiles cannot be discounted. Personal Protective Equipment (PPE) and Risk Assessments and Method Statements are required.
	Ground gas and vapours	Inhalation, Migration through granular and fractured soils into confined spaces.		Low to Moderate risk: Inhalation of vapours from contaminated soils or groundwater below the site cannot be discounted due to the historical use of the site and the extent of previously untested areas.
Future site users	Organic and metal contamination in soils and groundwater	Direct contact, ingestion, and inhalation of outdoor soils or translocated soil and dust indoors.		Low to Moderate risk: Inhalation of vapours from contaminated soils or groundwater below the site and contact with Made Ground in areas of soft landscaping may be possible.
	Ground gas and vapour	Inhalation, migration through granular and fractured soils into confined spaces.		Low to Moderate risk: Inhalation of vapours from contaminated soils or groundwater below the site cannot be discounted.
Offsite Residents (250m southwest)	Organic and metal contamination in soils, groundwater and gas	Direct contact, ingestion, and inhalation of outdoor soils or translocated soil and dust indoors.		Low risk: Residents 300m southwest are unlikely to be at risk from contaminants arising from the site as they will be cut off by the Grand Union canal. The likelihood for migration to properties a similar distance to the northwest is minimal given the considerable distance to the properties and several other areas of industrial land in between.

Table 1. Conceptual Site Model (Continued)

Receptor	Potential sources	Pathways	Risk	Justification
Property				
Site structures and services	TPH in site soils	Direct contact between soil and structures or services.		Low to Moderate risk: Direct contact of building materials including foundations and buried services with contaminated soils and groundwater is low to moderate based on laboratory testing.
	Ground gas and vapour	Migration through granular and fractured soils into confined spaces.		Moderate risk: The results of the investigation suggest that there is the potential for migration of gases and vapour through soil pore space and to the surface from underlying Made Ground and historical ground workings cannot be discounted.
Plants /Landscaping	Metals and organic contamination in soils	Root contact and uptake		Low risk: The results of the soil analysis have been compared to BS3882 and the risk to existing plants is low. However, a capping system is likely to be required due to the presence of asbestos within the shallow Made Ground.
Adjacent Property				
Building fabric of adjacent properties	Metals and organic contamination in soils	Soil leaching and migration and translocation as dust of soil contamination.		Low risk: Direct contact of building materials including foundations and buried services with contaminated soils and groundwater is low based on the low level of contaminants identified near to off-site property in the wider estate.
Groundwater				
Principal Aquifer	Metals and organic contamination in soils	Soil leaching and migration of potential soil contamination to dissolved phase in groundwater		Low risk: The assessment from the DQRA has determined that the site does not pose a significant risk to Controlled Waters.
Surface Waters				
River Crane/Yeading Brook (onsite) Grand Union Canal (5m south)	Leachable metals and organic contamination	Soil leaching and migration into drains and sewers which discharge into the ditch.		Low risk: The assessment from the DQRA has determined that the site does not pose a significant risk to Controlled Waters.

4.4.3 As such some degree of remediation was required to mitigate the risks.

4.5 Construction and Design Team

4.5.1 A summary of the Management Team working on the project is presented below.

4.5.2	<p>Table 2. Management Team</p> <table border="1"> <thead> <tr> <th>Name</th> <th>Role</th> <th>Notes</th> </tr> </thead> <tbody> <tr> <td>Ark Data Centres</td> <td>Client</td> <td></td> </tr> <tr> <td>Concert</td> <td>Project Manager</td> <td></td> </tr> <tr> <td>HDR / Hurley Palmer Flatt</td> <td>Principal Designer</td> <td></td> </tr> <tr> <td>Sweet Projects</td> <td>Main Contractor</td> <td>Main site</td> </tr> <tr> <td>JSM</td> <td>Main Contractor</td> <td>Separate instruction for Vodafone / Substation build</td> </tr> <tr> <td>Gallagher</td> <td>Subcontractor</td> <td>Groundworks</td> </tr> <tr> <td>Toureen</td> <td>Subcontractor</td> <td>Groundworks and Development of UP1, EC1 and Visitor Reception 1</td> </tr> </tbody> </table>			Name	Role	Notes	Ark Data Centres	Client		Concert	Project Manager		HDR / Hurley Palmer Flatt	Principal Designer		Sweet Projects	Main Contractor	Main site	JSM	Main Contractor	Separate instruction for Vodafone / Substation build	Gallagher	Subcontractor	Groundworks	Toureen	Subcontractor	Groundworks and Development of UP1, EC1 and Visitor Reception 1
Name	Role	Notes																									
Ark Data Centres	Client																										
Concert	Project Manager																										
HDR / Hurley Palmer Flatt	Principal Designer																										
Sweet Projects	Main Contractor	Main site																									
JSM	Main Contractor	Separate instruction for Vodafone / Substation build																									
Gallagher	Subcontractor	Groundworks																									
Toureen	Subcontractor	Groundworks and Development of UP1, EC1 and Visitor Reception 1																									
4.5.3	<p>Colliers (formerly Paragon) have been supporting Ark Data Centres as their Environmental Advisors.</p>																										

5.0 REMEDIATION STRATEGY

5.1	<p>Remediation Strategy</p>
5.1.1	<p>The chemical analysis has identified asbestos within the soil and elevated concentrations of TPH and PAH within the groundwater. In addition, a potential gas and vapour risk has been identified. These impacts are considered to relate to the historical development of the site, which has a longstanding industrial legacy as a creosote works and power station. Therefore, to facilitate the development, the following recommendations were made:</p> <ul style="list-style-type: none"> • Site clearance and demolition including the removal of the generator / above ground tank in the Vodafone plot (completed in spring / summer 2020); • Personal Protective Equipment and health and safety controls; • Watching brief and discovery strategy in the event that previously unidentified contamination is encountered; • Ongoing monitoring of groundwater (a monitoring plan is included within this strategy); • Capping layers in soft landscaped areas; • Gas (methane and carbon dioxide) and vapour resistant membranes within future enclosed structures; • Asbestos control measures and materials management; • Barrier pipework for new drinking water supply pipework; • Decommissioning of boreholes; and • Piling Works Risk Assessment; and • Remediation and Verification reporting.

<p>5.2</p>	<p>Verification Plan</p>
<p>5.2.1</p>	<p>To confirm that the mitigation measures outlined by the Remediation Strategy are implemented, a Verification Plan has been produced and is included in detail within the following report. The strategy sets out the requirements of the main contractor(s) in terms of collating information during development and the responsibilities of an environmental consultant in reporting the findings of third-party verification activities. The verification plan involves:</p> <ul style="list-style-type: none"> • Recording the findings of a watching brief and any onsite control measures such as dampening down; • Recording findings and outcomes of a discovery strategy should unforeseen contamination be encountered; • Provision of photographs around the removal of the tank ; • Findings of inspections and compliance testing; • Maintenance and provision of duty of care records (for importation and exportation of materials); • Site photographs; • Provenance data for imported topsoil / subsoil; • Chemical analysis data of soils and ongoing groundwater and surface water sampling; • Verification records of gas / vapour protection including specification of the design and As Built drawings; • Concrete design specification; • Borehole decommissioning information; • Confirmation of drinking water supply pipework material used and records of any communication with the local water supply company; and • Records of any permits / exemptions (if relevant).

6.0 VERIFICATION WORKS

<p>6.1</p>	<p>Site Visits</p>
<p>6.1.1</p>	<p>In summary, Colliers are completing ongoing visits of the development site and records of each remediation item are being collated. Depending on the purpose of the visit, photographs, and/or soil or water samples were collected. In addition, several visits were completed for general update purposes, in which no sampling was required. A list of the verification visits is included below, and a selection of photographs is presented in Appendix 2:</p>

6.1.2

Table 3. Verification Visits

Number	Date	Description
1	21 September 2020	General Inspection
2	5 November 2020	General Inspection
3	19 November 2020	General Inspection
4	22 January 2021	General Inspection
5	17 February 2021	General Inspection
6	7 June 2021	Soil Testing Hayes
7	8 June 2021	Soil Testing Hayes
8	22 June 2021	MMP Soil Supervision
9	29 June 2021	MMP Soil Supervision
10	30 June 2021	MMP Soil Supervision
11	1 July 2021	MMP Soil Supervision
12	5 August 2021	Borehole Drilling (Groundwater Monitoring set up)
13	2 September 2021	Set up of vibration equipment
14	10 March 2022	Site Meeting
15	23 March 2022	Site Inspection
16	31 March 2022	Groundwater Sampling (Paragon Inspection)
17	24 June 2022	Japanese Knotweed Inspection
18	8 August 2022	Soil and groundwater sampling visit
19	2 June 2023	Site Inspection
20	13 July 2023	Site Inspection
21	25 July 2023	Site Inspection
22	1 November 2023	Verification Inspection
23	6 November 2023	Site Inspection
24	7 November 2023	Site Inspection

6.2 Tank Removal

6.2.1 The former Vodafone plot contained a back up generator and above ground fuel tank. This was removed as part of the enabling works by Erith. Photographs of the area following its removal are provided in Appendix 3.

6.3 Construction Management Plan

6.3.1 A Construction Management Plan was required as part of the planning submission. The document was submitted to the Local Authority as part of the planning application:

- Sweet Projects, 2021. Construction Management Plan. Dated: 28 May 2021.

6.3.2 The report identifies how the critical construction activities were to be undertaken, and specifically covers the environmental, public health and safety aspects of the development.

6.3.3 A decision notice is available on the planning portal (Ref: 75111/APP/2021/1515) that states that the requirements for Condition 20 (Construction Management Plan) have been met.

6.3.4 Separately, Sweet Projects undertake daily site inductions and briefings for workers on the contaminants that may be encountered during groundworks.

6.4 Watching Brief / Discovery Strategy

6.4.1 Sweet Projects has completed a Watching Brief throughout the development. A single source of unexpected contamination was identified during the initial groundworks and breaking out of below ground structures in 2021. This resulted in the presence of an area of black oil pooling on water.

6.4.2 Sweet Projects initiated the Discovery Strategy and Colliers visited the site to inspect and take samples. It was determined that the oily water was to be removed from site using tankers.

6.4.3 No other unexpected sources of contamination have been identified during the works. Toureen have prepared a covering email to Sweet Projects, stating they have not encountered any unexpected contamination.

6.5 Groundwater Monitoring

6.5.1 The reports on long term groundwater quality have been written under separate cover between 2021 and 2022. The monitoring was undertaken to determine whether piling impacted the River Crane. A summary of the monitoring visits is presented below:

6.5.2 **Table 4. Monitoring Visits Completed**

Monitoring Round		Borehole Reference		
		BH101	BH102	BH103
Baseline				
05/08/21	Initial Baseline Visit	✓	✓	✓
During Piling				
19/08/21	Round 1	✓	✓	✓
31/08/21	Round 2	✓	✓	✓
14/09/21	Round 3	✓	✓	✓
30/09/21	Round 4	✓	✓	✓
13/10/21	Round 5	✓	✓	✓
28/10/21	Round 6	✓	✓	✓
10/11/21	Round 7	✓	✓	✓
23/11/21	Round 8	✓	✓	✓
07/12/21	Round 9	✓	✓	✓
20/12/21	Round 10	✓	✓	x ¹
05/01/22	Round 11	✓	✓	✓
19/01/22	Round 12	✓	✓	✓
31/01/22	Round 13	✓	✓	✓
17/02/22	Round 14	✓	✓	✓
Post Piling				
31/03/22	Round 15	✓	✓	✓
26/05/22	Round 16	✓	✓	✓
29/06/22	Round 17	✓	✓	✓
25/06/22	Round 18	x ²	✓	✓
17/08/22	Round 19	✓	✓	✓

Note To Table:

¹BH103 ran dry during monitoring on round 10 so no sample was taken during this visit.

²BH101 was inaccessible during monitoring round 18 due to stockpiles of soil.

It should be noted that no monitoring visits were completed in April due to illnesses within the monitoring team.

6.5.3 In summary, the results of the groundwater monitoring have shown that the contaminant concentrations are in the same magnitude as the concentrations identified prior to piling (i.e. same as the DQRA and the baseline monitoring round). Furthermore, the monthly monitoring has shown a broad decrease in concentrations of contaminants over time. Based on the above, it was concluded that it is unlikely that piling activities or groundworks have impacted the River Crane.

6.6 Capping Material

6.6.1 Due to the presence of contamination encountered within the shallow Made Ground during the Phase 2 Ground Investigation, it was recommended that areas of soft landscaping would be surfaced with a clean cover layer. This was to comprise:

6.6.2 *Table 5. Composition of Capping Layer*

Layer	Minimum Thickness
Topsoil	150
Subsoil	450
Geotextile	Terram 1,000 or similar

6.6.3 At the time of writing, the areas of soft landscaping were not ready to be tested as the soil had not been imported. Instead, Sweet Projects have indicated the source of topsoil they will be importing and provided test certificates. These certificates are presented in Appendix 5.

6.6.4 It is proposed that the verification testing of the cover system will be completed under separate cover.

6.7 Gas Protection Measures

6.7.1 Gas protection measures were determined to be required as part of the remedial works. It was determined that a gas and vapour membrane would be sufficient. The gas and vapour membrane has been fitted to all buildings. A layout plan from Sweet Projects showing the locations of the membrane is presented in Figure 4, Appendix 1.

6.7.2 A datasheet for the gas and vapour membrane, photographs and the installation records are presented in Appendix 6.

6.8 Materials Management and Waste

6.8.1 A Waste Management Plan (WMP) and a Materials Management Plan (MMP) were put in place as part of the wider development:

- Paragon, 2020. Waste Management Plan. Reference: 20.1054/CB/KJH. Dated: 9 November 2020.
- Paragon, 2021. Materials Management Plan. Reference: 201054/CB/RMc. Dated: 9 June 2021.

6.8.2 In addition, Sweet Projects, Gallagher and Toureen maintain a record of soil movement onsite. Further information is presented in Appendix 7.

6.8.3	The WMP and MMP are live documents for the entire development and the waste movement records will continue to be monitored until the end of the development.
6.9	Water Supply Pipes
6.9.1	Based on the contaminants identified during the site investigation, all materials in contact with water intended for human consumption were to comply with the Water Supply (Water Quality) Regulations 2016. As such a pipe system was to be installed to ensure the long-term safety and quality of water supply.
6.9.2	The pipework installed was PE80 SDR11 63mm MDPE barrier water pipe. Records of the order and installation are presented in Appendix 8.
6.10	Decommissioning of Boreholes
6.10.1	Sweet Projects decommissioned the boreholes as part of the site wide groundworks. The boreholes drilled along the eastern part of the site were removed prior to installation of the road. Confirmation from Sweet Projects is presented in Appendix 8.
6.11	Piling Works Risk Assessment
6.11.1	A Piling Works Risk Assessment was required as part of the planning submission. The document was submitted to the Local Authority as part of the planning application.
6.11.2	The PWRA covers UP1, EC1 and the substation. The Visitor Reception 1 is on pad foundations and as such, the PWRA is not applicable.
6.11.3	The results of the PWRA confirmed that there is a low environmental risk associated with piling. No environmental incidents were reported by Sweet Projects.
6.11.4	A decision notice is available on the planning portal (Ref: 75111/APP/2022/3428) that states that the requirements for Condition 27 (Piling Method Statement) have been met.
6.11.5	Concrete Classification
6.11.6	Aggressive ground conditions of a DS2 ACEC AC-2 classification were determined for the site across both the Made Ground, Lynch Hill Gravels and London Clay. The HDR structural specification (HDR, 105 Structural Specification – Concrete Works. Dated 14 January 2022. Ref: PUR15469 Revision 2) provided, confirms the appropriate use of concrete resistant to chemical attack.

7.0 CONCLUSION

7.1	Conclusions
7.1.1	Based on the foregoing, it is considered that the development of UP1, EC1 and Visitor Reception 1 has been completed in accordance with the Remediation Strategy. As such, the planning conditions relating to the verification report of UP1, EC1 and Visitor Reception 1 can be discharged.
7.2	Outstanding Actions
7.1.2	The clean cover system will be laid in the near future. As such, Colliers will revisit the site to confirm the thickness of the capping layer and collect samples for analysis and produce appropriate validation reporting. No further actions are considered necessary for UP1, EC1 and Visitor Reception 1.

APPENDIX 1: FIGURES

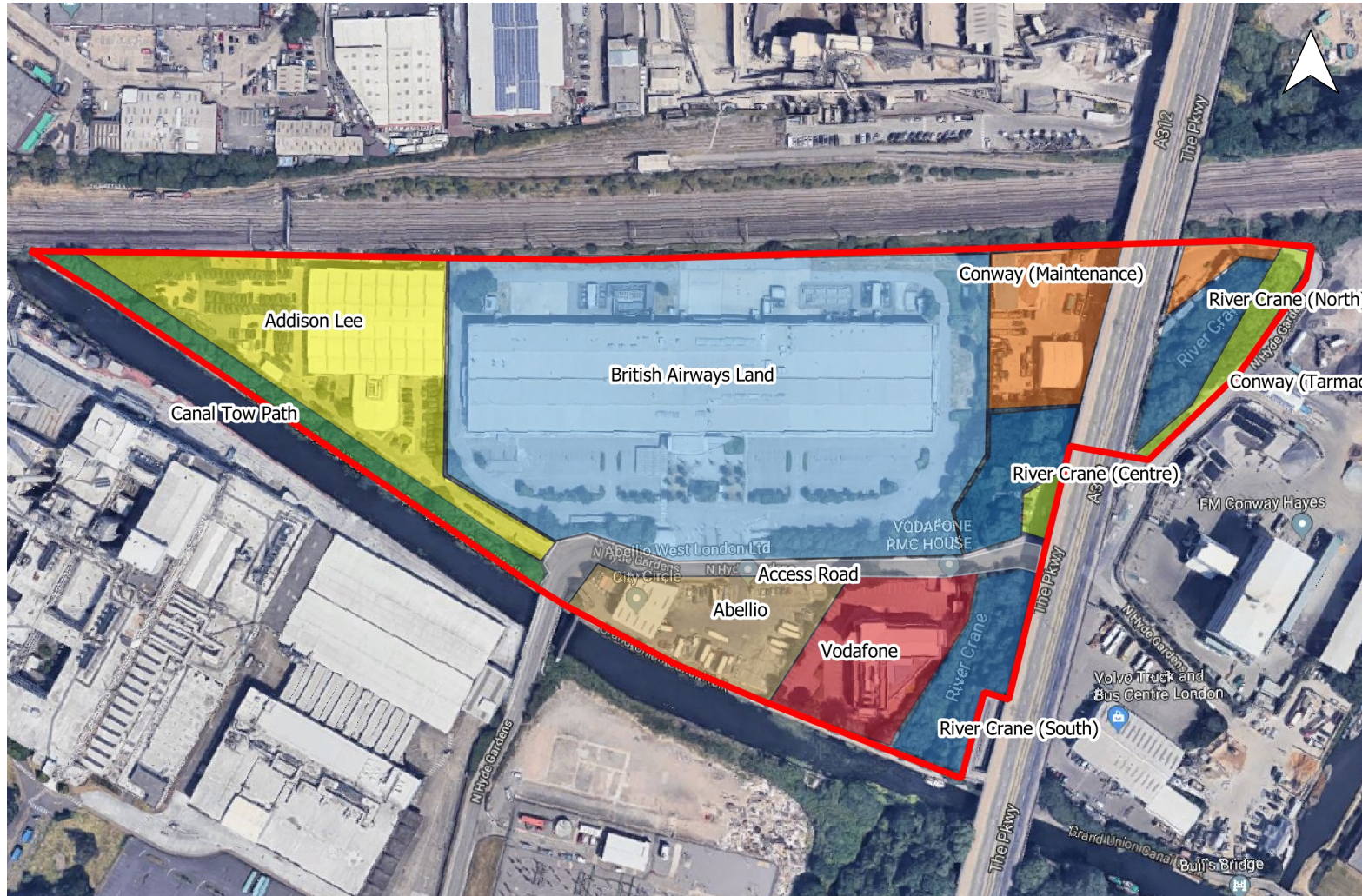

Key

- Site Boundary
- Site Areas**
- Access Road
- Addison Lee
- British Airways Land
- Canal Tow Path
- Conway (Maintenance)
- Conway (Tarmac)
- River Crane (North)
- River Crane (Centre)
- River Crane (South)
- Vodafone
- Abellio

Rev	Description	Date

Project Bulls Bridge, Hayes	Scale 1:3000
	Drawn by CB
	Approved By CK
Title Site Areas Plan	Drawing Number 2
	Date 21/05/2020



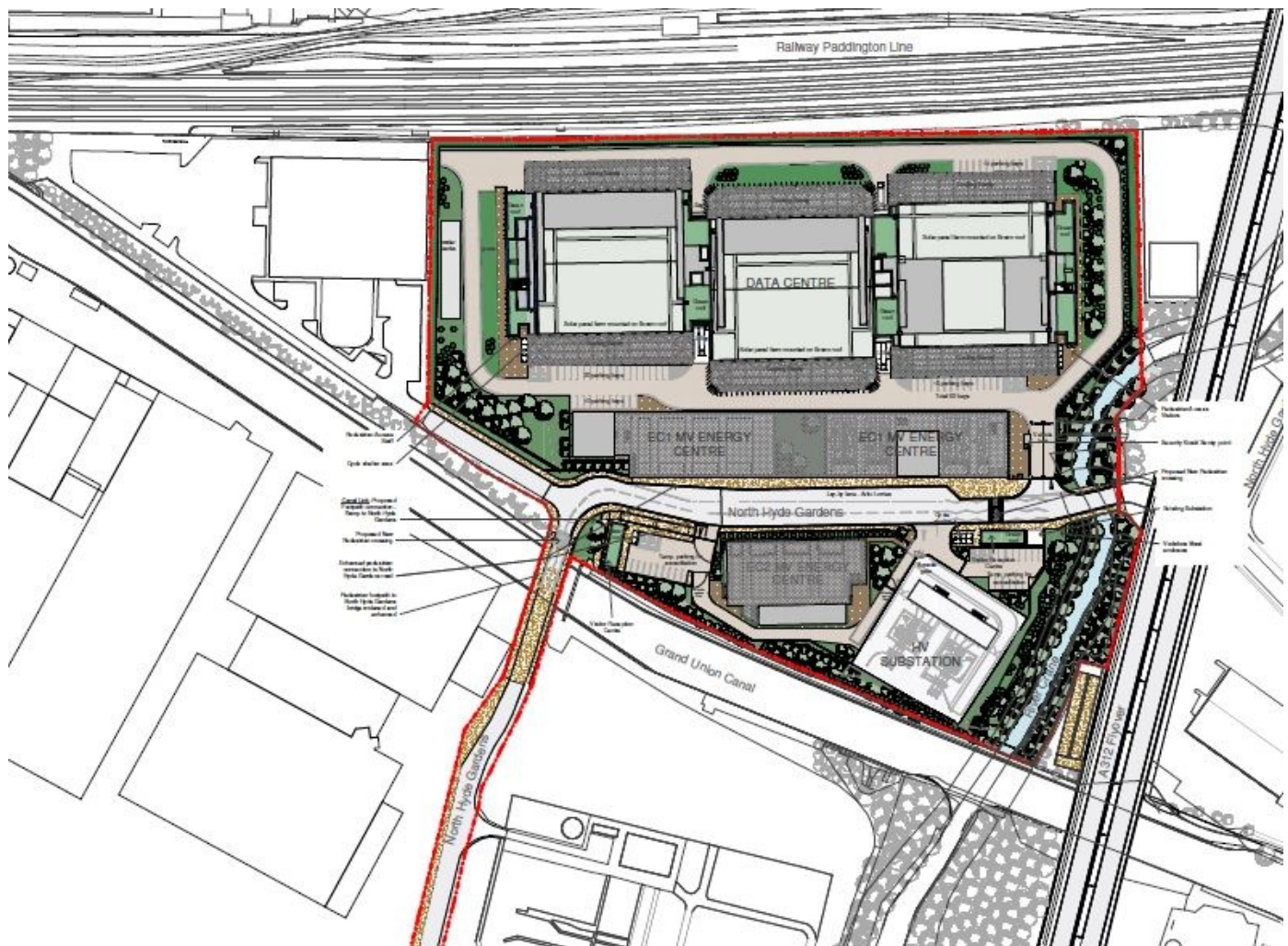

Paragon Building Consultancy
 65 Southwark Street
 London
 SE1 0HR
 020 7125 0112
 www.paragonbc.co.uk

Notes:

Drawing based on Nicholas Webb Architects plc, Project Union A90 - External Works Site Plan, Aerial View. Ref: NWA-0471-SN-ZZ-DR-A-90-005. P01. Dated 27/03/20, amended 18/08/2021.

 Development Plot

Rev	Description	Date

Project Bulls Bridge, Hayes	Scale	Not to scale
	Drawn by	CB
	Approved By	CK
Title Proposed Development Plan	Drawing Number	2
	Date	03/11/2021

© THIS DRAWING IS THE COPYRIGHT PROPERTY OF HDR | Hurley Palmer Flatt AND IS THEREFORE CONFIDENTIAL AND MUST NOT BE LENT, COPIED, REPRODUCED IN ANY WAY WHATSOEVER WITHOUT WRITTEN PERMISSION.

NOTES:

- DO NOT SCALE OFF THIS DRAWING. ALWAYS WORK TO NOTED DIMENSIONS.
- ALL DIMENSIONS MUST BE VERIFIED ON SITE BEFORE COMPLETING SHOP DRAWINGS OR SETTING OUT THE WORKS.
- THIS DRAWING IS TO BE READ IN CONJUNCTION WITH THE SCOPE OF WORKS AS PREPARED BY HDR | Hurley Palmer Flatt
- THIS DRAWING IS TO BE READ IN CONJUNCTION WITH ALL ARCHITECTURAL AND STRUCTURAL ENGINEER'S DRAWINGS AND ASSOCIATED HDR | Hurley Palmer Flatt DRAWINGS.
- THIS PACKAGE OF DESIGN INFORMATION IS PERTAINING TO THE PLASMA CONSTRUCTION DEMISE ONLY.

LEGEND

- PLANNING BOUNDARY
- PHASE ONE CONSTRUCTION BOUNDARY
- VEHICULAR PERMEABLE ASPHALT PAVING 345mm COARSE GRADED AGGREGATE
- VEHICULAR PERMEABLE BLOCK PAVING 350mm COARSE GRADED AGGREGATE
- VEHICULAR PERMEABLE ASPHALT PAVING 600mm COARSE GRADED AGGREGATE
- PERMEABLE LIGHT PAVED FOOTPATH
- LIGHT PAVED FOOTPATH
- CONCRETE HARDSTANDING
- MAIN CAMPUS - HRA
- FLEXIBLE HEAVY DUTY ROAD - HRA
- IMPERMEABLE MACADAM FOOTPATH
- PERMEABLE PEDESTRIAN ASPHALT
- ASPHALT RESURFACING
- TACTILE PAVING
- REINFORCED GRASS SURFACING
- SOFT LANDSCAPING

T6	STAGE 4 ISSUE	13.10.23
T5	STAGE 4 ISSUE	12.10.23
T4	STAGE 4 ISSUE	04.10.23
T3	STAGE 4 ISSUE	10.01.23
T2	STAGE 4 ISSUE	10.10.22
T1	STAGE 4 ISSUE	01.04.22

Rev	Description	Date
-----	-------------	------

Drawing Status:	FOR APPROVAL	Suitability:	S4
-----------------	--------------	--------------	----

HDR | Hurley Palmer Flatt

4th Floor t: +44 (0)20 8763 5900
 Knollys House e: info@hurleypalmerflatt.com
 17 Addiscombe Road w: www.hurleypalmerflatt.com
 Croydon, CR0 6SR
 United Kingdom

Client:	SWEET PROJECTS
Architect:	NWA
Project:	UNION PARK
Title:	HIGHWAYS SURFACE LAYOUT

HDR HPF Project Number:		PUR17155	
Cad File Name:			
HPF-0471-SEW-GL-DR-C-95010			
Drawn:	HA/DE	Date:	13.10.2023
Checked/Approved:	JJUG	Scale @ A1:	1:500
Drawing Number:	HPF-0471-SEW-GL-DR-C-95010		Revision:
			T6

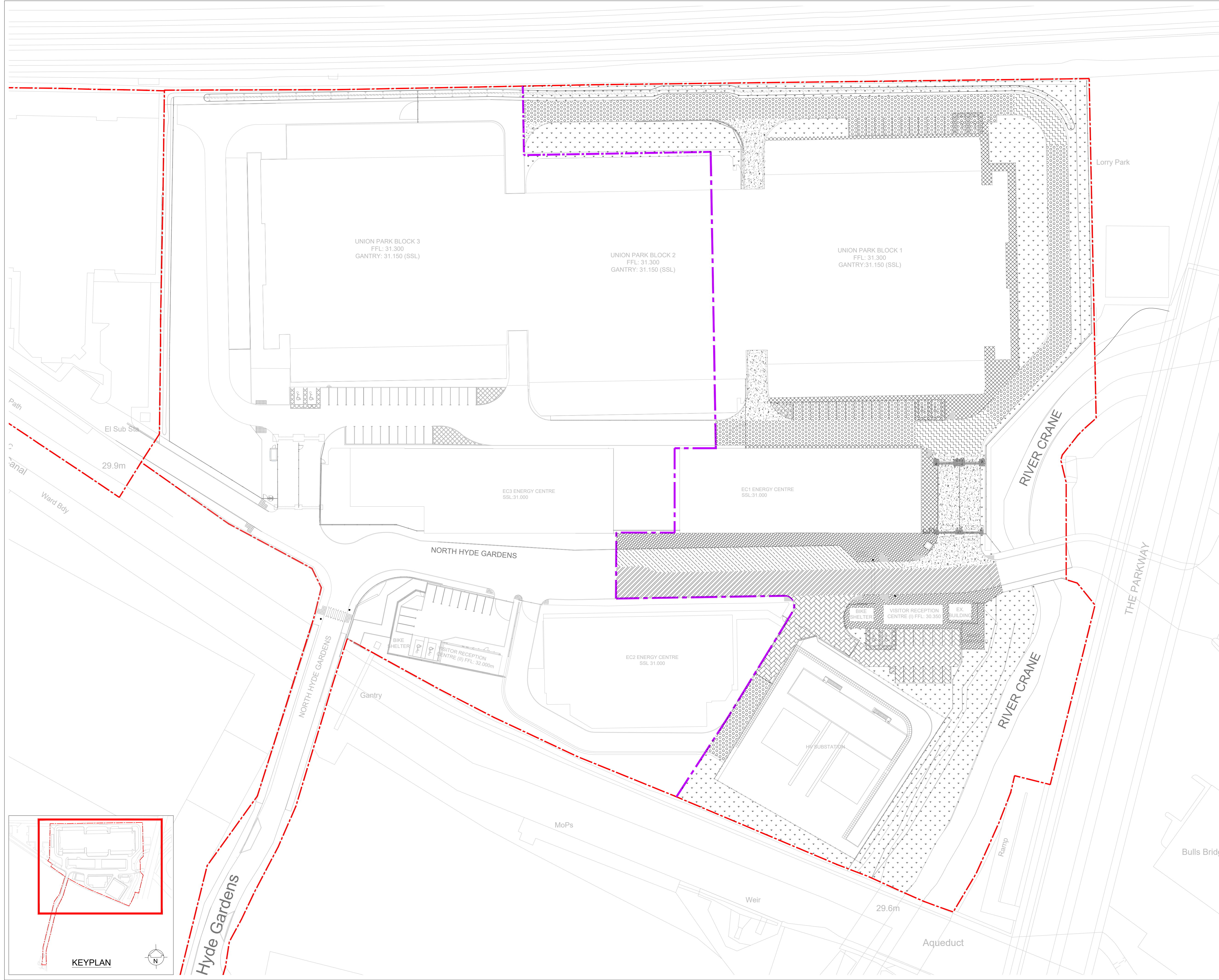

File: \\HPRP-FS01\DATA\REGIONAL WORKS\DRIVE\HURLEY\17000\PUR17155 SWEET GROUP UNION STG 4\16.0 CAD BIM\6.2 WIP\6.2.2 CAD\5 CIVIL\DRAWINGS\HPF-0471-SEW-GL-DR-C-95010.DWG User: Jensen, Jason Sheet: HPF-0471-SEW-GL-DR-C-95010 Plot Date: 13/10/2023 18:11:57

0 10 50 100
Scalebar 100mm at scale 1:1

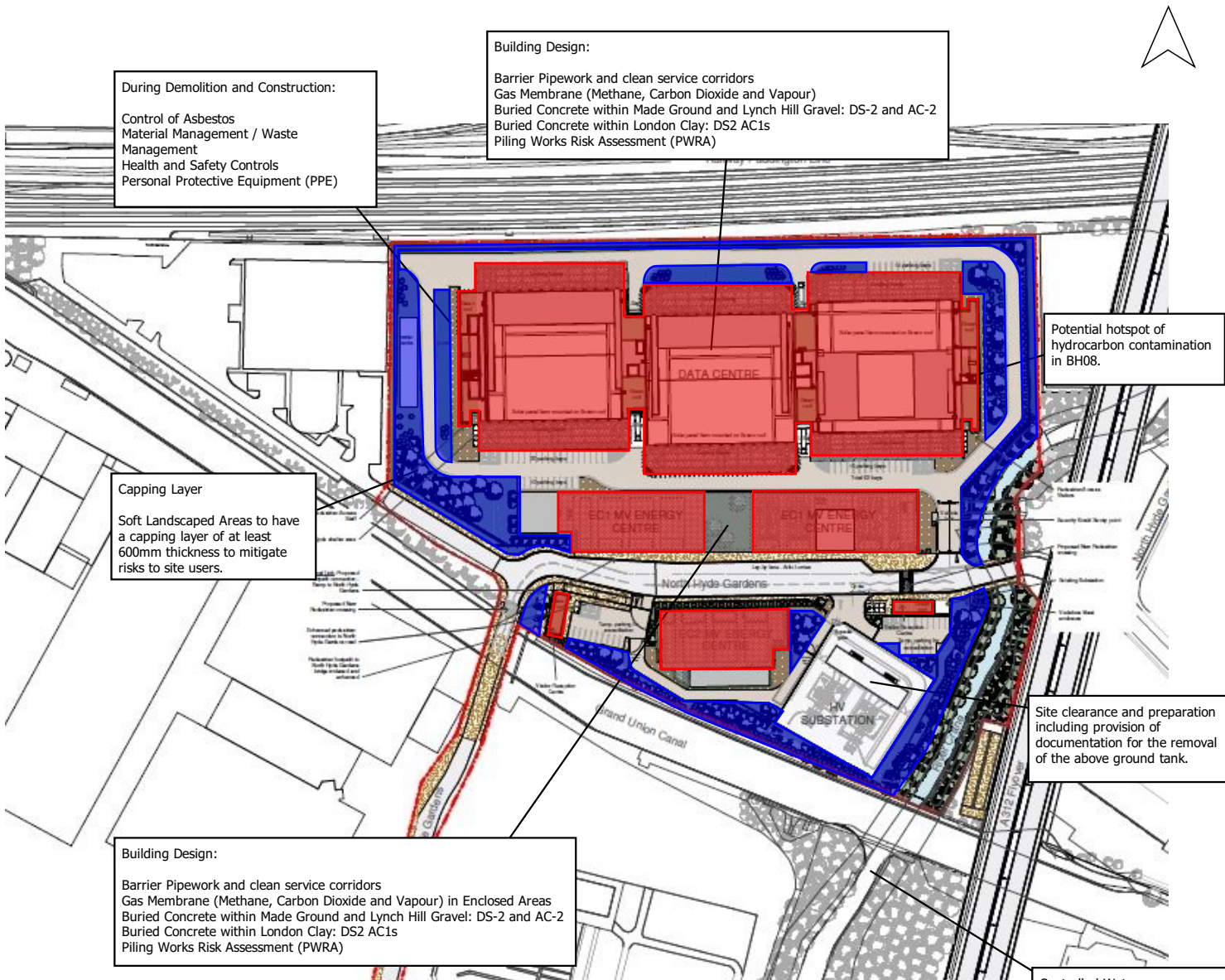

During Demolition and Construction:
 Control of Asbestos
 Material Management / Waste Management
 Health and Safety Controls
 Personal Protective Equipment (PPE)

Building Design:
 Barrier Pipework and clean service corridors
 Gas Membrane (Methane, Carbon Dioxide and Vapour)
 Buried Concrete within Made Ground and Lynch Hill Gravel: DS-2 and AC-2
 Buried Concrete within London Clay: DS2 AC1s
 Piling Works Risk Assessment (PWRA)

KEY:

SOFT LANDSCAPING
 150mm TOPSOIL
 450mm SUBSOIL
 (600mm CLEAN CAPPING)

SOLCO GAS MEMBRANE TO ALL BUILDINGS SITE WIDE

Potential hotspot of hydrocarbon contamination in BH08.

Capping Layer
 Soft Landscaped Areas to have a capping layer of at least 600mm thickness to mitigate risks to site users.

Site clearance and preparation including provision of documentation for the removal of the above ground tank.

Building Design:
 Barrier Pipework and clean service corridors
 Gas Membrane (Methane, Carbon Dioxide and Vapour) in Enclosed Areas
 Buried Concrete within Made Ground and Lynch Hill Gravel: DS-2 and AC-2
 Buried Concrete within London Clay: DS2 AC1s
 Piling Works Risk Assessment (PWRA)

Controlled Waters:
 The DQRA determined that there are no remediation requirements but long term monitoring will be completed to check the quality of the river.

SWEET PROJECTS LIMITED
SOILING PLAN AND GAS MEMBRANE EXTENTS
 09/11/2023

APPENDIX 2: PHOTOGRAPHS



01: 1 January 2022



02: 11 May 2022



03: August 2022



04: August 2022



05: 14 September 2022



06: 14 December 2022



07: 11 January 2023



08: 4 April 2023



09: 18 July 2023

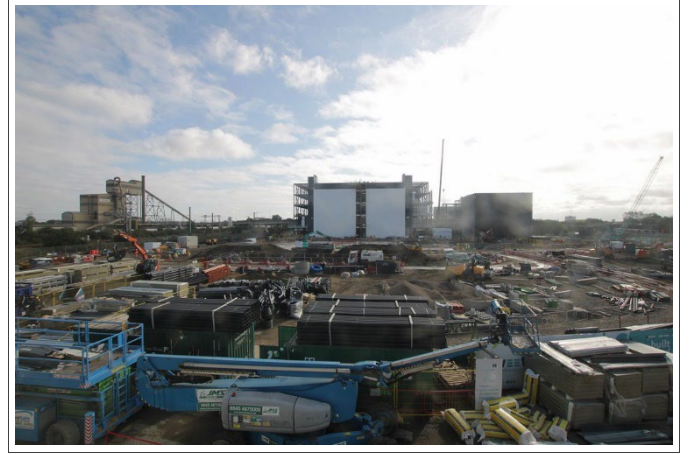

10: 13 September 2023



11: 31 October 2023



12: November 2023



13: Substation November 2023



14: Visitor Reception 1 November 2023



15: UP1 November 2023



16: EC1 November 2023



17: Northeast Corner November 2023



18: Eastern Access Road November 2023



19: EC1 November 2023



20: November 2023

APPENDIX 3: TANK REMOVAL PHOTOGRAPHS

Vodafone AST Removal Photos Bulls Bridge Hayes

Initial Inspection 2019



01: 20 June 2019



02: 20 June 2019



03: 20 June 2019



04: 20 June 2019



05: 20 June 2019

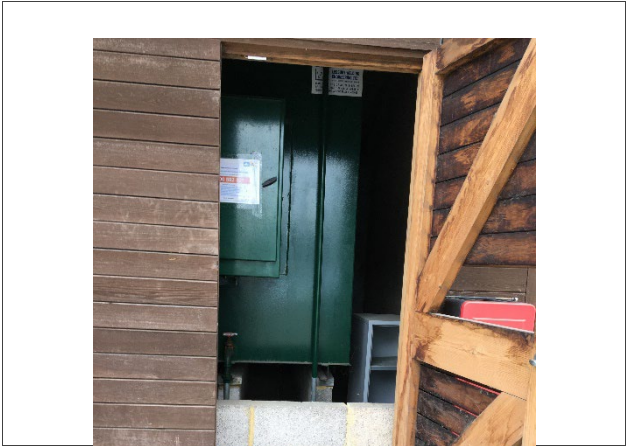

06: 20 June 2019

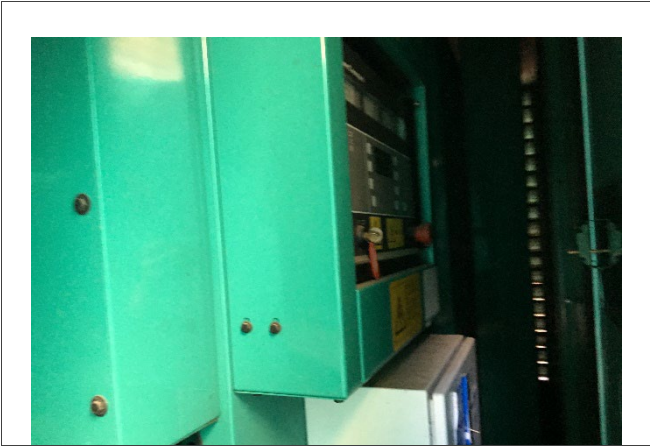

07: 20 June 2019



08: 20 June 2019



09: 20 June 2019



10: 20 June 2019



11: 20 June 2019



12: 20 June 2019

Post Demolition Inspection 2020



▶ 13: 21 September 2020



▶ 14: 21 September 2020



▶ 15: 21 September 2020



▶ 16: 21 September 2020

During Construction Inspection 2021



▶ 17: 9 June 2021



▶ 18: 9 June 2021



▶ 19: 9 June 2021



▶ 20: 9 June 2021



From: Scott Lardner <Scott.Lardner@erith.com>
Sent: 08 February 2021 08:33
To: Mark Costello <mark.costello@weareconcert.com>
Cc: Alan Coggin <Alan.Coggin@erith.com>
Subject: Re: Project Union - Redundant Generator at Vodafone

This message originated outside Concert - please treat links with caution!

Mark,

The generator was a salvage item for us, which we were hoping to reuse. On this basis, we decommissioned it, disconnecting the electrical supply and the gas oil feed. The pipework was disconnected and capped off to enable this to be safe for transport.

The diesel tank was also decommissioned and any pipework capped off before its transport away from site, again for future reuse.

I hope this clears this up for you.

Kind regards

Scott Lardner MIDE
Contracts Manager
Email: Scott.Lardner@erith.com | Web: www.erith.com
Tel: 0370 950 8800 | DDI:01322 924073 | Mob: 07833465357

Erith Contractors Ltd
Erith House,
Queen Street
Erith
DA8 1RP



APPENDIX 4: DISCOVERY STRATEGY

Manderfield, Charlie

From: Ryan Bower <Ryan.Bower@toureen.co.uk>
Sent: 07 November 2023 22:59
To: Thomas Mealey
Subject: Project Union - Phase 1 - No contaminated material

Thomas,

I can confirm that Toureen did not excavate and export any hazardous material during the first phase.

Regards,

Ryan Bower | Assistant Project Manager | Toureen Contractors

T | **M** 07741385286



This email (including any attachments to it) is confidential, legally privileged, subject to copyright and is sent for the personal attention of the intended recipient only. If you have received this email in error, please advise us immediately and delete it. You are notified that disclosing, copying, distributing or taking any action in reliance on the contents of this information is strictly prohibited. Although we have taken reasonable precautions to ensure no viruses are present in this email, we cannot accept responsibility for any loss or damage arising from the viruses in this email or attachments. We exclude any liability for the content of this email, or for the consequences of any actions taken on the basis of the information provided in this email or its attachments, unless that information is subsequently confirmed in writing. If this email contains an offer, that should be considered as an invitation to treat. Toureen Contractors, 25 Cecil Road, Wealdstone, Middx HA3 5QY. tel: 020 8424 7999.

From: [Ryan Bower](#)
To: [Thomas Mealey](#)
Subject: Project Union - Phase 1 - No contaminated material
Date: 07 November 2023 22:59:00
Attachments: [image001.png](#)
[image002.jpg](#)
[image003.png](#)
[image004.png](#)

Thomas,

I can confirm that Toureen did not excavate and export any hazardous material during the first phase.

Regards,

Ryan Bower | Assistant Project Manager | Toureen Contractors

T | **M** 07741385286



This email (including any attachments to it) is confidential, legally privileged, subject to copyright and is sent for the personal attention of the intended recipient only. If you have received this email in error, please advise us immediately and delete it. You are notified that disclosing, copying, distributing or taking any action in reliance on the contents of this information is strictly prohibited. Although we have taken reasonable precautions to ensure no viruses are present in this email, we cannot accept responsibility for any loss or damage arising from the viruses in this email or attachments. We exclude any liability for the content of this email, or for the consequences of any actions taken on the basis of the information provided in this email or its attachments, unless that information is subsequently confirmed in writing. If this email contains an offer, that should be considered as an invitation to treat. Toureen Contractors, 25 Cecil Road, Wealdstone, Middx HA3 5QY. tel: 020 8424 7999.

APPENDIX 5: COVER SYSTEM RECORDS

From: [Ryan Bower](#)
To: [Thomas Mealey](#)
Subject: Top soil - Project Union - Phase 1
Date: 08 November 2023 17:37:05
Attachments: [image001.png](#)
[image002.jpg](#)
[image003.png](#)
[image004.png](#)
[Topsoil testing result - Project Union, TCL1182 - Phase 1.pdf](#)

Thomas,

Toureen intend to import topsoil that has been tested and passed against the top soil requirements set out by Sweet Projects. This top soil will be tested every 100m3 by the supplier and additional testing will be completed by TCL once delivered to ensure the product still meets the requirements.

Regards,

Ryan Bower | Assistant Project Manager | Toureen Contractors

T | **M** 07741385286



This email (including any attachments to it) is confidential, legally privileged, subject to copyright and is sent for the personal attention of the intended recipient only. If you have received this email in error, please advise us immediately and delete it. You are notified that disclosing, copying, distributing or taking any action in reliance on the contents of this information is strictly prohibited. Although we have taken reasonable precautions to ensure no viruses are present in this email, we cannot accept responsibility for any loss or damage arising from the viruses in this email or attachments. We exclude any liability for the content of this email, or for the consequences of any actions taken on the basis of the information provided in this email or its attachments, unless that information is subsequently confirmed in writing. If this email contains an offer, that should be considered as an invitation to treat. Toureen Contractors, 25 Cecil Road, Wealdstone, Middx HA3 5QY. tel: 020 8424 7999.



KEY:

SOFT LANDSCAPING
150mm TOPSOIL
450mm SUBSOIL
(600mm CLEAN CAPPING)

SOLCO GAS MEMBRANE TO ALL BUILDINGS SITE WIDE

During Demolition and Construction:

- Control of Asbestos
- Material Management / Waste Management
- Health and Safety Controls
- Personal Protective Equipment (PPE)

Building Design:

- Barrier Pipework and clean service corridors
- Gas Membrane (Methane, Carbon Dioxide and Vapour)
- Buried Concrete within Made Ground and Lynch Hill Gravel: DS-2 and AC-2
- Buried Concrete within London Clay: DS2 AC1s
- Piling Works Risk Assessment (PWRA)

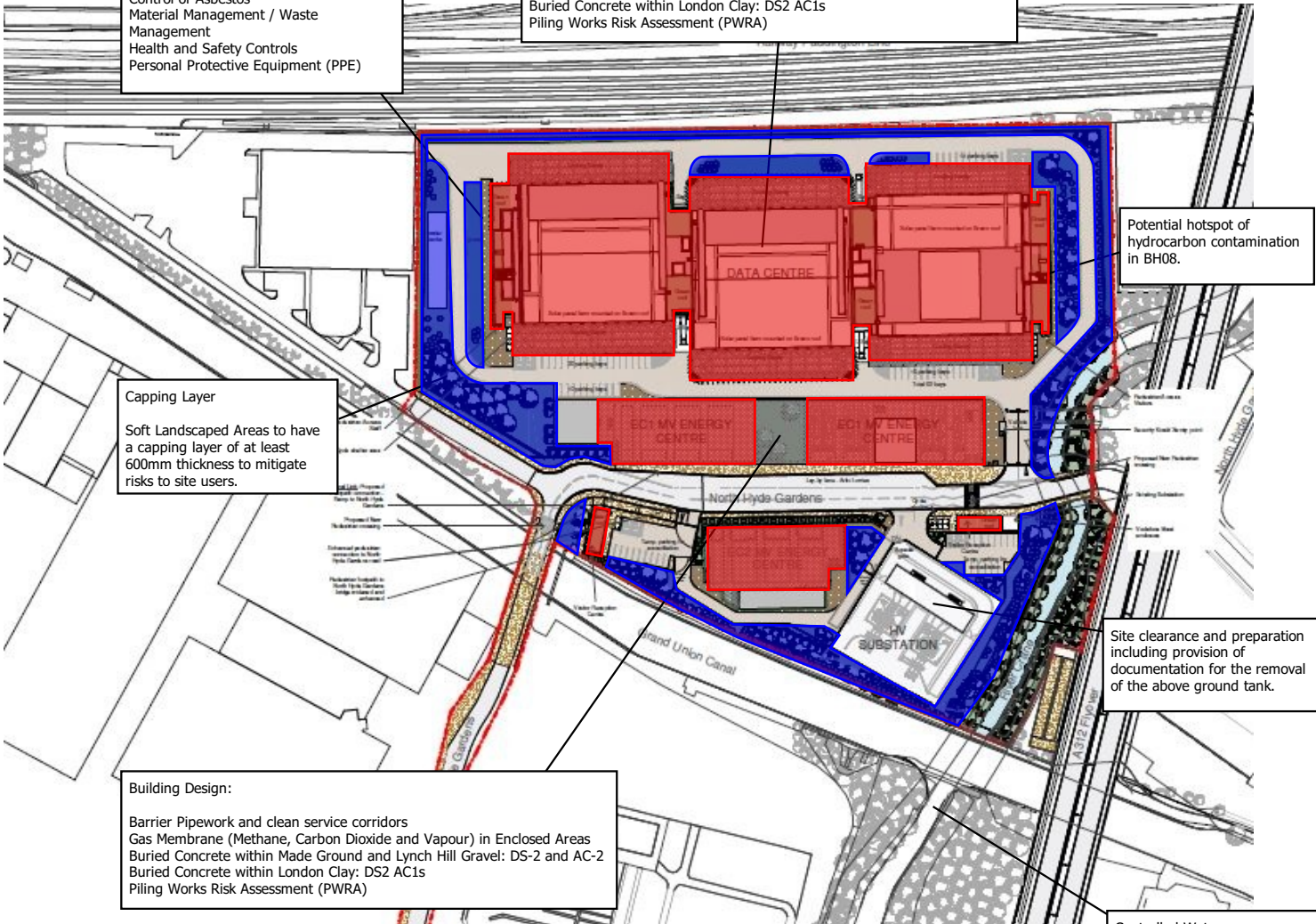

Potential hotspot of hydrocarbon contamination in BH08.

Capping Layer

Soft Landscaped Areas to have a capping layer of at least 600mm thickness to mitigate risks to site users.

Site clearance and preparation including provision of documentation for the removal of the above ground tank.

Building Design:

- Barrier Pipework and clean service corridors
- Gas Membrane (Methane, Carbon Dioxide and Vapour) in Enclosed Areas
- Buried Concrete within Made Ground and Lynch Hill Gravel: DS-2 and AC-2
- Buried Concrete within London Clay: DS2 AC1s
- Piling Works Risk Assessment (PWRA)

Controlled Waters:

The DQRA determined that there are no remediation requirements but long term monitoring will be completed to check the quality of the river.

SWEET PROJECTS LIMITED
SOILING PLAN AND GAS MEMBRANE EXTENTS
09/11/2023



Amended Report

Report No.:	23-27248-2	Date of Re-Issue:	24-Aug-2023
Initial Date of Issue:	24-Aug-2023		
Client	Springbridge Direct Ltd		
Client Address:	Oxford Road Denham Middlesex UB9 4DF		
Contact(s):	Ellissa Dunn Tom Hawkins		
Project	Springbridge Yard		
Quotation No.:	Q23-32160	Date Received:	14-Aug-2023
Order No.:	136510	Date Instructed:	14-Aug-2023
No. of Samples:	2		
Turnaround (Wkdays):	5	Results Due:	18-Aug-2023
Date Approved:	24-Aug-2023	Subcon Results Due:	05-Sep-2023

Approved By:

Details: Stuart Henderson, Technical Manager

Results - Soil

Project: Springbridge Yard

Client: Springbridge Direct Ltd		Chemtest Job No.:		23-27248	
Quotation No.: Q23-32160		Chemtest Sample ID.:		1688174	
Order No.: 136510		Client Sample Ref.:		Topsoil Top	
		Sample Type:		SOIL	
		Date Sampled:		10-Aug-2023	
		Time Sampled:		10:30	
		Asbestos Lab:		COVENTRY	
Determinand	Accred.	SOP	Units	LOD	
ACM Type	U	2192		N/A	-
Asbestos Identification	U	2192		N/A	No Asbestos Detected
Moisture	N	2030	%	0.020	17
Soil Colour	N	2040		N/A	Brown
Other Material	N	2040		N/A	Stones
Soil Texture	N	2040		N/A	Sand
Boron (Hot Water Soluble)	M	2120	mg/kg	0.40	1.3
Cyanide (Total)	M	2300	mg/kg	0.50	< 0.50
Arsenic	M	2455	mg/kg	0.5	6.9
Cadmium	M	2455	mg/kg	0.10	< 0.10
Chromium	M	2455	mg/kg	0.5	8.9
Copper	M	2455	mg/kg	0.50	8.3
Mercury	M	2455	mg/kg	0.05	0.05
Nickel	M	2455	mg/kg	0.50	11
Lead	M	2455	mg/kg	0.50	9.6
Selenium	M	2455	mg/kg	0.25	< 0.25
Zinc	M	2455	mg/kg	0.50	31
Chromium (Hexavalent)	N	2490	mg/kg	0.50	< 0.50
Aliphatic VPH >C5-C6	U	2780	mg/kg	0.05	< 0.05
Aliphatic VPH >C6-C7	U	2780	mg/kg	0.05	< 0.05
Aliphatic VPH >C7-C8	U	2780	mg/kg	0.05	< 0.05
Aliphatic VPH >C6-C8 (Sum)	N	2780	mg/kg	0.10	< 0.10
Aliphatic VPH >C8-C10	U	2780	mg/kg	0.05	< 0.05
Total Aliphatic VPH >C5-C10	U	2780	mg/kg	0.25	< 0.25
Aliphatic EPH >C10-C12	M	2690	mg/kg	2.00	2.3
Aliphatic EPH >C12-C16	M	2690	mg/kg	1.00	1.5
Aliphatic EPH >C16-C21	M	2690	mg/kg	2.00	7.3
Aliphatic EPH >C21-C35	M	2690	mg/kg	3.00	5.4
Aliphatic EPH >C35-C40	N	2690	mg/kg	10.00	< 10
Total Aliphatic EPH >C10-C35	M	2690	mg/kg	5.00	16
Total Aliphatic EPH >C10-C40	N	2690	mg/kg	10.00	16
Aromatic VPH >C5-C7	U	2780	mg/kg	0.05	< 0.05
Aromatic VPH >C7-C8	U	2780	mg/kg	0.05	< 0.05
Aromatic VPH >C8-C10	U	2780	mg/kg	0.05	< 0.05
Total Aromatic VPH >C5-C10	U	2780	mg/kg	0.25	< 0.25
Aromatic EPH >C10-C12	U	2690	mg/kg	1.00	1.0
Aromatic EPH >C12-C16	U	2690	mg/kg	1.00	< 1.0
Aromatic EPH >C16-C21	U	2690	mg/kg	2.00	3.3

Results - Soil

Project: Springbridge Yard

Client: Springbridge Direct Ltd		Chemtest Job No.:		23-27248	
Quotation No.: Q23-32160		Chemtest Sample ID.:		1688174	
Order No.: 136510		Client Sample Ref.:		Topsoil Top	
		Sample Type:		SOIL	
		Date Sampled:		10-Aug-2023	
		Time Sampled:		10:30	
		Asbestos Lab:		COVENTRY	
Determinand	Accred.	SOP	Units	LOD	
Aromatic EPH >C21-C35	U	2690	mg/kg	2.00	79
Aromatic EPH >C35-C40	N	2690	mg/kg	1.00	4.1
Total Aromatic EPH >C10-C35	U	2690	mg/kg	5.00	83
Total Aromatic EPH >C10-C40	N	2690	mg/kg	10.00	87
Total VPH >C5-C10	U	2780	mg/kg	0.50	< 0.50
Total EPH >C10-C35	U	2690	mg/kg	10.00	100
Total EPH >C10-C40	N	2690	mg/kg	10.00	100
Naphthalene	N	2700	mg/kg	0.010	< 0.010
Acenaphthylene	N	2700	mg/kg	0.010	< 0.010
Acenaphthene	N	2700	mg/kg	0.010	< 0.010
Fluorene	N	2700	mg/kg	0.010	< 0.010
Phenanthrene	N	2700	mg/kg	0.010	< 0.010
Anthracene	N	2700	mg/kg	0.010	< 0.010
Fluoranthene	N	2700	mg/kg	0.010	< 0.010
Pyrene	N	2700	mg/kg	0.010	< 0.010
Benzo[a]anthracene	N	2700	mg/kg	0.010	< 0.010
Chrysene	N	2700	mg/kg	0.010	< 0.010
Benzo[b]fluoranthene	N	2700	mg/kg	0.010	< 0.010
Benzo[k]fluoranthene	N	2700	mg/kg	0.010	< 0.010
Benzo[a]pyrene	N	2700	mg/kg	0.010	< 0.010
Indeno(1,2,3-c,d)Pyrene	N	2700	mg/kg	0.010	< 0.010
Dibenz(a,h)Anthracene	N	2700	mg/kg	0.010	< 0.010
Benzo[g,h,i]perylene	N	2700	mg/kg	0.010	< 0.010
Total Of 16 PAH's	N	2700	mg/kg	0.20	< 0.20
Benzene	M	2760	µg/kg	1.0	< 1.0
Toluene	M	2760	µg/kg	1.0	< 1.0
Ethylbenzene	M	2760	µg/kg	1.0	< 1.0
m & p-Xylene	M	2760	µg/kg	1.0	< 1.0
o-Xylene	M	2760	µg/kg	1.0	< 1.0
Total Phenols	M	2920	mg/kg	0.10	< 0.10

Results - Topsoil Report

BS3882:2015

Chemtest Job No.: 23-27248
Chemtest Sample ID.: 1688174
 Client Sample Ref.: Topsoil Top
 Sample Location:
Client Sample ID.:
 Top Depth (m):
 Bottom Depth (m):
 Date Sampled: 10-Aug-2023
 Time Sampled:

Parameter	Units	Multipurpose Range	Result	Compliant with Multipurpose Range? (Y/N)	Compliant with Specific Purpose Range? (Y/N)		
					Acid	Low F	Calc.
Texture							
Clay content (Sub Contracted)	%		10	YES			
Silt content (Sub Contracted)	%		11	YES			
Sand content (Sub Contracted)	%		79	YES			
Soil texture class		See Attached Chart		Sandy Loam			
Mass Loss on Ignition							
Clay 5-20%		3.0-20	7.1	YES	YES	YES	YES
Clay 20-35%		5.0-20					
Stone Content							
	% m/m						
>2mm (Sub Contracted)		0-30	13	YES			
>20mm (Sub Contracted)		0-10	< 0.10	YES			
>50mm (Sub Contracted)		0	< 0.10	YES			
Soil pH value		5.5-8.5	8.3	YES	NO	YES	YES
Carbonate (Calcareous only)	%		< 0.10				NO
Electrical Conductivity	µS/cm	If >3300 do ESP	2100	YES			
Available Nutrient Content							
Nitrogen %		>0.15	0.16	YES	YES		YES
Extractable phosphorus	mg/l	16-140	65	YES	YES	NO	YES
Extractable potassium	mg/l	121-1500	1450	YES	YES		YES
Extractable magnesium	mg/l	51-600	310	YES	YES		YES
Carbon : Nitrogen Ratio		<20:1	19/1	YES	N/A	N/A	N/A
Exchangeable sodium	%	<15	5.9				
Available Calcium	mg/l		540				
Available Sodium	mg/l		310				
Phytotoxic Contaminants (by soil pH)							
		< 6.0	6.0-7.0	> 7.0			
Zinc (Nitric Acid extract)	mg/kg	<200	<200	<300	25	YES	
Copper (Nitric Acid extract)	mg/kg	<100	<135	<200	8.1	YES	
Nickel (Nitric Acid extract)	mg/kg	<60	<75	<110	10	YES	
Visible Contaminants							
	% mm						
>2mm		<0.5	0.000	YES			
..... of which plastics		<0.25	0.000	YES			
..... man-made sharps		zero in 1kg	0.000	YES			

Topsoil: Texture Classification Chart

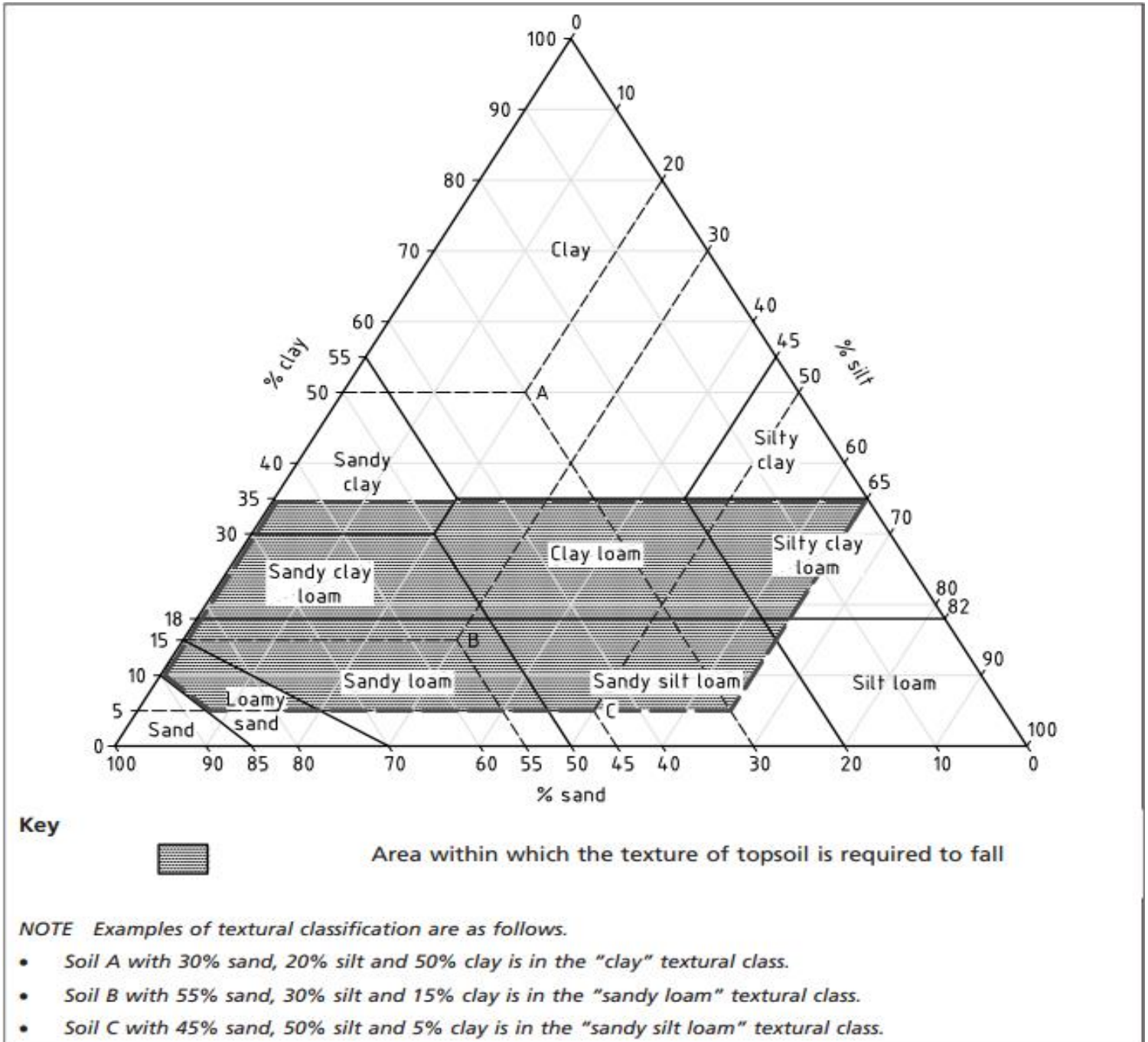

Permission to reproduce extracts from BS 3882:2015 is granted by BSI.

British Standards can be obtained in PDF or hard copy formats from the BSI online shop: www.bsigroup.com/Shop or by contacting BSI Customer Services for hardcopies only: Tel: +44 (0)20 8996 9001, Email: cservices@bsigroup.com.

Test Methods

SOP	Title	Parameters included	Method summary
2010	pH Value of Soils	pH	pH Meter
2020	Electrical Conductivity	Electrical conductivity (EC) of aqueous extract or calcium sulphate solution for topsoil	Measurement of the electrical resistance of a 2:1 water/soil extract.
2030	Moisture and Stone Content of Soils(Requirement of MCERTS)	Moisture content	Determination of moisture content of soil as a percentage of its as received mass obtained at <37°C.
2040	Soil Description(Requirement of MCERTS)	Soil description	As received soil is described based upon BS5930
2115	Total Nitrogen in Soils	Nitrogen	Determination by elemental analyser
2120	Water Soluble Boron, Sulphate, Magnesium & Chromium	Boron; Sulphate; Magnesium; Chromium	Aqueous extraction / ICP-OES
2192	Asbestos	Asbestos	Polarised light microscopy / Gravimetry
2260	Carbonate	Carbonate	Titration
2300	Cyanides & Thiocyanate in Soils	Free (or easy liberatable) Cyanide; total Cyanide; complex Cyanide; Thiocyanate	Alkaline extraction followed by colorimetric determination using Automated Flow Injection Analyser.
2400	Cations	Cations	ICP-MS
2420	Phosphate	Phosphate	Spectrophotometry - Discrete analyser
2450	Acid Soluble Metals in Soils	Metals, including: Arsenic; Barium; Beryllium; Cadmium; Chromium; Cobalt; Copper; Lead; Manganese; Mercury; Molybdenum; Nickel; Selenium; Vanadium; Zinc	Acid digestion followed by determination of metals in extract by ICP-MS.
2455	Acid Soluble Metals in Soils	Metals, including: Arsenic; Barium; Beryllium; Cadmium; Chromium; Cobalt; Copper; Lead; Manganese; Mercury; Molybdenum; Nickel; Selenium; Vanadium; Zinc	Acid digestion followed by determination of metals in extract by ICP-MS.
2490	Hexavalent Chromium in Soils	Chromium [VI]	Soil extracts are prepared by extracting dried and ground soil samples into boiling water. Chromium [VI] is determined by 'AquaKem 600' Discrete Analyser using 1,5-diphenylcarbazide.
2620	LOI 440	LOI 440 Trommel Fines	Determination of the proportion by mass that is lost from a soil by ignition at 440°C.
2690	EPH A/A Split	Aliphatics: >C10-C12, >C12-C16, >C16-C21, >C21- C35, >C35- C40 Aromatics: >C10-C12, >C12-C16, >C16- C21, >C21- C35, >C35- C40	Acetone/Heptane extraction / GCxGC FID detection
2700	Speciated Polynuclear Aromatic Hydrocarbons (PAH) in Soil by GC-FID	Acenaphthene; Acenaphthylene; Anthracene; Benzo[a]Anthracene; Benzo[a]Pyrene; Benzo[b]Fluoranthene; Benzo[ghi]Perylene; Benzo[k]Fluoranthene; Chrysene; Dibenz[ah]Anthracene; Fluoranthene; Fluorene; Indeno[123cd]Pyrene; Naphthalene; Phenanthrene; Pyrene	Dichloromethane extraction / GC-FID (GC-FID detection is non-selective and can be subject to interference from co-eluting compounds)
2760	Volatile Organic Compounds (VOCs) in Soils by Headspace GC-MS	Volatile organic compounds, including BTEX and halogenated Aliphatic/Aromatics.(cf. USEPA Method 8260)*please refer to UKAS schedule	Automated headspace gas chromatographic (GC) analysis of a soil sample, as received, with mass spectrometric (MS) detection of volatile organic compounds.
2780	VPH A/A Split	Aliphatics: >C5-C6, >C6-C7,>C7-C8,>C8-C10 Aromatics: >C5-C7,>C7-C8,>C8-C10	Water extraction / Headspace GCxGC FID detection
2920	Phenols in Soils by HPLC	Phenolic compounds including Resorcinol, Phenol, Methylphenols, Dimethylphenols, 1-Naphthol and TrimethylphenolsNote: chlorophenols are excluded.	60:40 methanol/water mixture extraction, followed by HPLC determination using electrochemical detection.

Report Information

Key

U	UKAS accredited
M	MCERTS and UKAS accredited
N	Unaccredited
S	This analysis has been subcontracted to a UKAS accredited laboratory that is accredited for this analysis
SN	This analysis has been subcontracted to a UKAS accredited laboratory that is not accredited for this analysis
T	This analysis has been subcontracted to an unaccredited laboratory
I/S	Insufficient Sample
U/S	Unsuitable Sample
N/E	not evaluated
<	"less than"
>	"greater than"
SOP	Standard operating procedure
LOD	Limit of detection

Comments or interpretations are beyond the scope of UKAS accreditation

The results relate only to the items tested

Uncertainty of measurement for the determinands tested are available upon request

None of the results in this report have been recovery corrected

All results are expressed on a dry weight basis

The following tests were analysed on samples as received and the results subsequently corrected to a dry weight basis TPH, BTEX, VOCs, SVOCs, PCBs, Phenols

For all other tests the samples were dried at < 37°C prior to analysis

All Asbestos testing is performed at the indicated laboratory

Issue numbers are sequential starting with 1 all subsequent reports are incremented by 1

Sample Deviation Codes

A - Date of sampling not supplied

B - Sample age exceeds stability time (sampling to extraction)

C - Sample not received in appropriate containers

D - Broken Container

E - Insufficient Sample (Applies to LOI in Trommel Fines Only)

Sample Retention and Disposal

All soil samples will be retained for a period of 30 days from the date of receipt

All water samples will be retained for 14 days from the date of receipt

Charges may apply to extended sample storage

If you require extended retention of samples, please email your requirements to:

customerservices@chemtest.com

APPENDIX 6: GAS MITIGATION MEASURES

Independent Inspection & Validation Certificate of Conformance

Project Ref: G201001.021UP1	Date: 19th January 2023
Name / Location: Union Park, North Hyde Gardens, Hayes, UB3 4DG	
Customer: Toureen Contractors, HA3 5QY	

Area / Installation Inspected: UP1 – Ground Slab G/Ref: 1.10to1.14/1.Pto1.Q
--

Inspection & Validation detail

Installation of Solco Solshield Ultra GR S & Solco GR SAM & Solco LGB.

Installation was inspected via Site Inspection additionally,
The installation was managed by Toureen to confirm as per design.

Repairs carried out whilst on site.

Therefore, based on the installation & evidence of repair CPL can offer sign off on this installation.
Photographic evidence included in final sign off report.

CPL do hereby confirm that the elements of the project detailed above have been inspected & validated by a suitably qualified independent consultant in accordance with industry requirements, with the test result noted below:

CONCLUSION: Pass (In accordance with design)

Where the conclusion above indicates as a Pass, the construction activities may proceed subject to suitable protection measures of the membrane being applied in accordance with the manufacturer's recommendations. For Fail see further comments/actions attached:

Signed for on behalf of CPL: Name:.... 

Date:.....19-01-2023

Signed for on behalf of The Client:
Name:.....Ian McKeown.

Date:.....19-01-2023

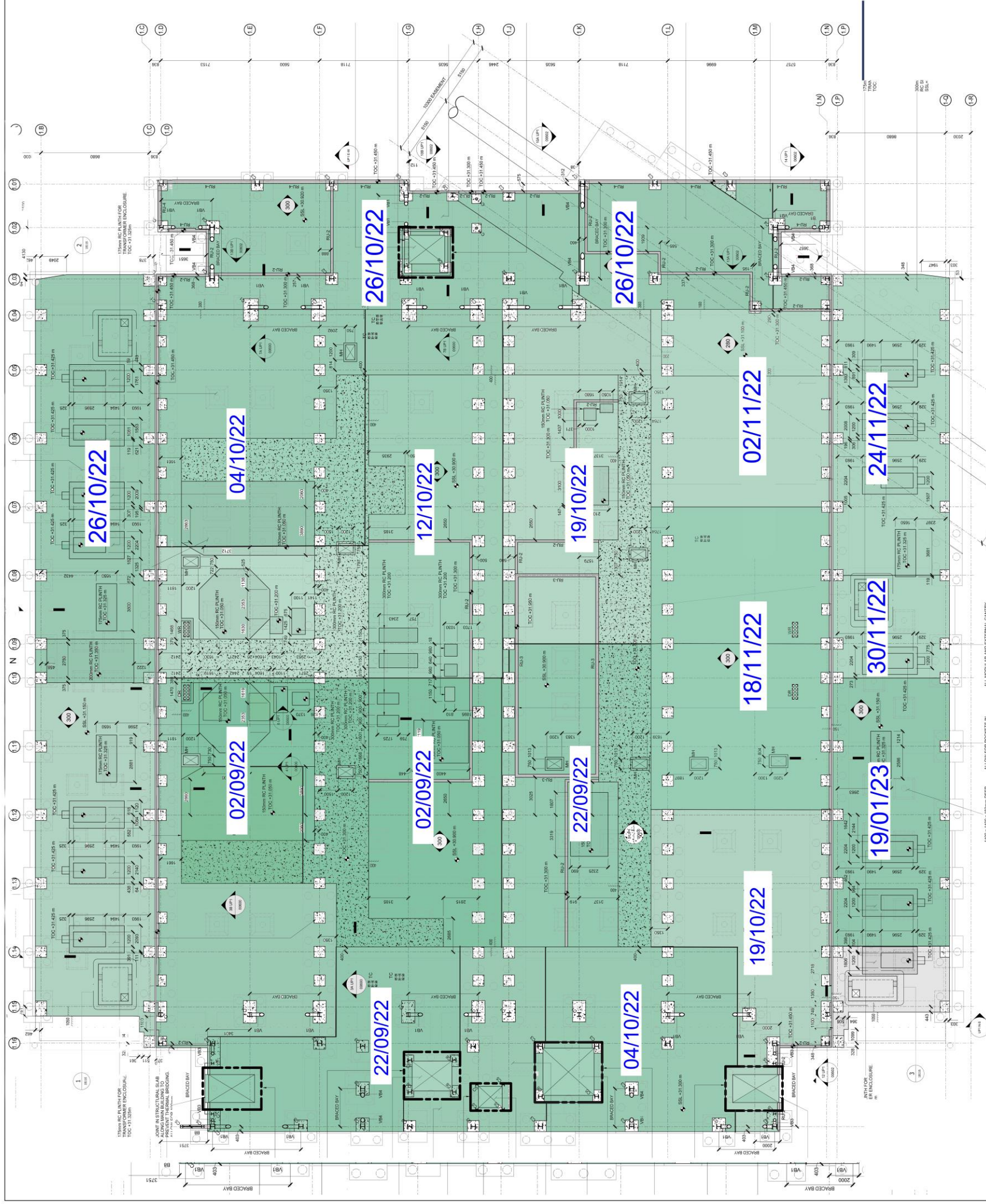

Information Taken From

Client:	ARK DATA CENTRES
Architect:	NWA
Project:	UNION PARK
Title:	UP BLOCK 1 LEVEL 00 - GROUND FLOOR DATA HALL GENERAL ARRANGEMENT
URS HPF Project Number:	PUR15469
Model Name:	HPF-0471-EB-ZZ-M5-S-0014
Drawn:	DB
Checked/Approved:	RHDC
Date:	11/10/20
Scale @ A2:	1:100
Drawing Number:	HPF-0471-UP1-00-DR-S-28112
Revision:	P08

Validation Status

- Installation needs to be rectified
- Awaiting additional Installation
- Installation in accordance with design & Date Validated

C P L
CARTER PARTNERSHIP LIMITED
Independent Gas Verification & Validation Services

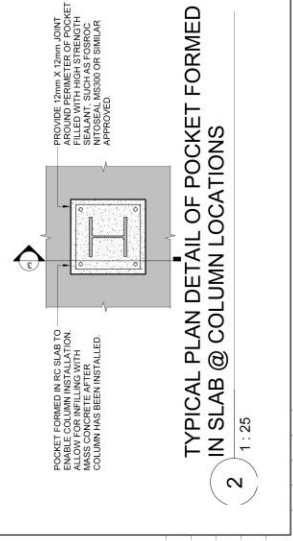
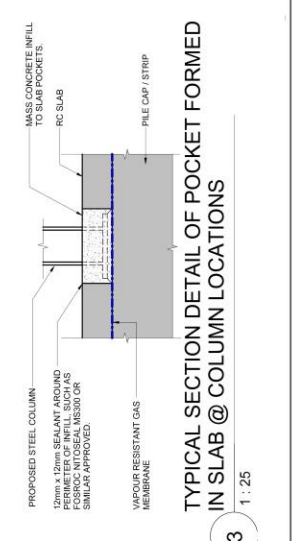

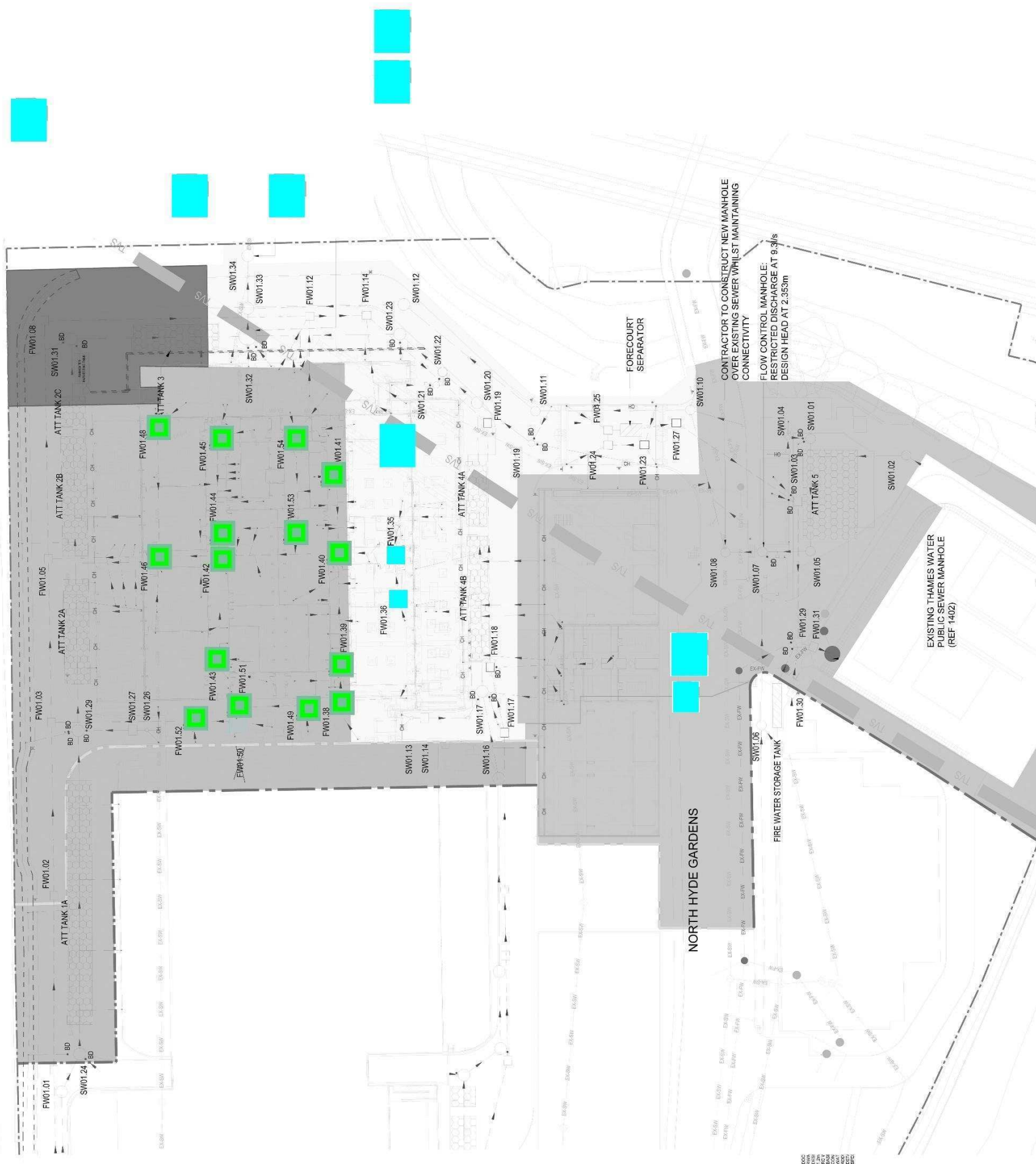

Gas Protection System Installed	Date of Base & Walls
FW01.35	29/04/22 & 11/08/22
FW01.36	02/09/22 & 15/09/22
FW01.38	02/09/22 & 15/09/22
FW01.39	29/04/22 & 26/07/22
FW01.40	29/07/22 & 16/08/22
FW01.41	18/05/22 & 26/07/22
FW01.42	29/04/22 & 26/05/22
FW01.43	
FW01.44	
FW01.45	
FW01.46	
FW01.48	
FW01.49	
FW01.50	
FW01.51	02/09/22 & 15/09/22
FW01.52	02/09/22 & 15/09/22
FW01.53	
FW01.54	

Validation Status

C P L	<ul style="list-style-type: none"> ■ Installation needs to be rectified ■ Awaiting additional Installation ■ Installation in accordance with design 	<p>& Date Validated</p>
--------------	--	------------------------------------

CARTER PARTNERSHIP LIMITED
 Independent Gas Verification
 & Validation Services

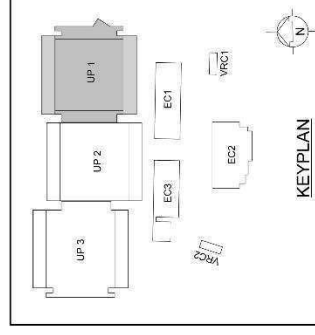

Information Taken from	
Client:	SWEET PROJECTS
Architect:	NWA
Project:	UNION PARK
Title:	PROPOSED BELOW GROUND DRAINAGE SITE LAYOUT
MDR / HPF Project Number:	PUR17155
Cell File Name:	HPF-0471-SWS-BG-DR-C-91111
Drawn:	SJ
Checked:	UG
Date:	22.12.2021
Scale:	A1
Quantity:	1:500
Revision:	T3
Project Number:	HPF-0471-SWS-BG-DR-C-91111

② LEVEL F1 - B1 GANTRY SOUTH
1:100

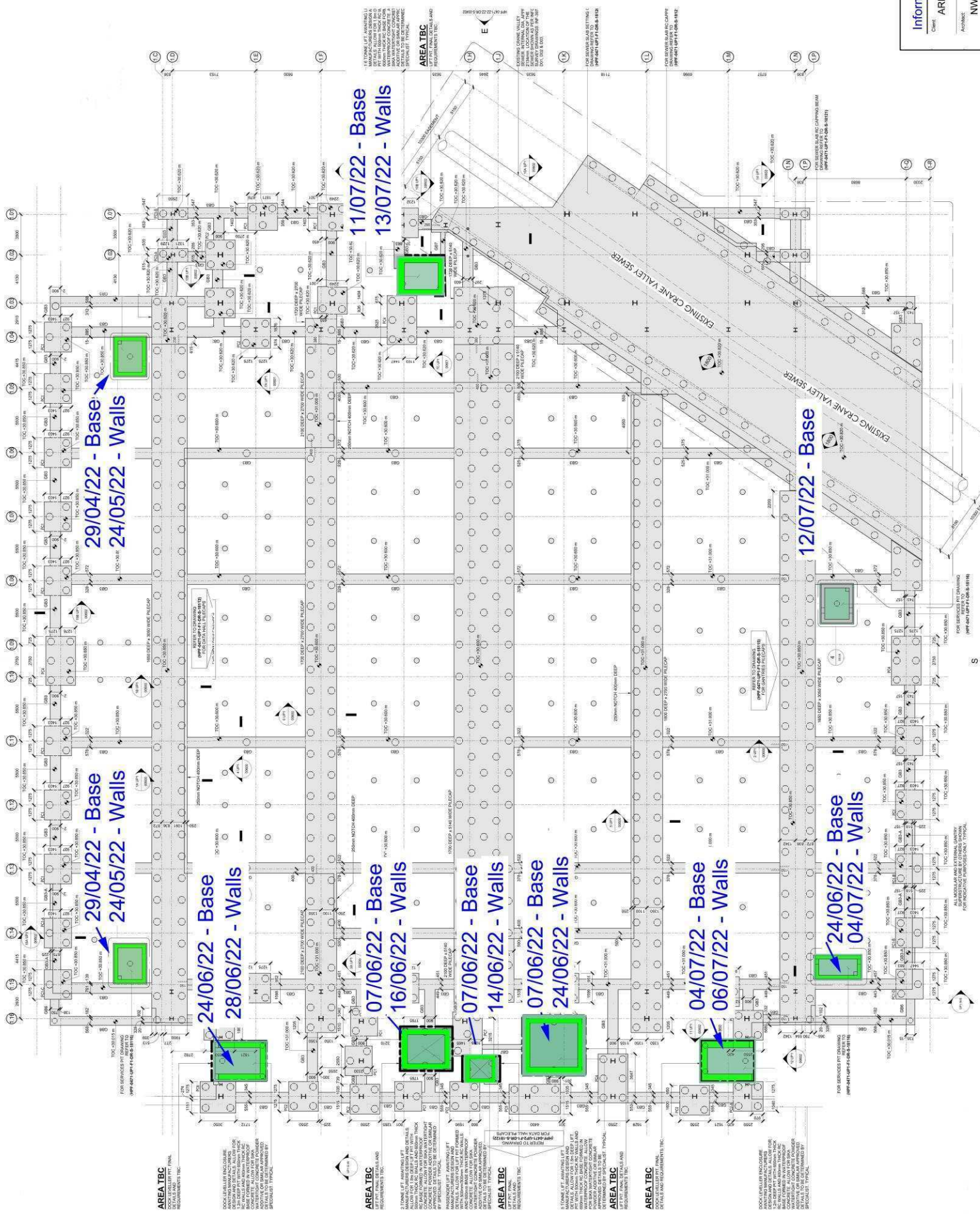

LEVEL F1 - B1 GANTRY SOUTH
2 1:100

C P L
CARTER PARTNERSHIP LIMITED
Independent Gas Verification
& Validation Services

Validation Status

- Installation needs to be rectified
- Awaiting additional Installation
- Installation in accordance with design & Date Validated

Information Taken from	
Client:	ARK DATA CENTRES
Agency:	NWA
Project:	UNION PARK
Title:	UP BLOCK 1 LEVEL F1 - FOUNDATIONS GANTRIES PILE CAPS GENERAL ARRANGEMENT
Model Name:	HPF-0471-EB-ZZ-MS-S-0014
Drawn:	DB
Checked:	RHJDC
Date:	11/10/20
Scale:	1:100
Revision:	P07

Information Taken from	
Client:	ARK DATA CENTRES
Agency:	NWA
Project:	UNION PARK
Title:	UP BLOCK 1 LEVEL F1 - FOUNDATIONS GANTRIES PILE CAPS GENERAL ARRANGEMENT
Model Name:	HPF-0471-EB-ZZ-MS-S-0014
Drawn:	DB
Checked:	RHJDC
Date:	11/10/20
Scale:	1:100
Revision:	P06 07

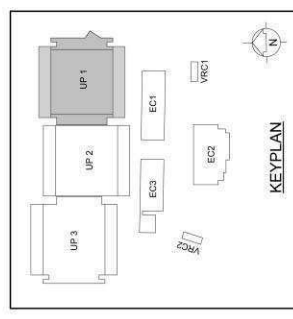

Solsheet GR Self-Adhesive Membrane

Description:

Solsheet GR Self-Adhesive Membrane is a 1.5mm thick preformed, cold applied, waterproofing system, compatible with concrete, smooth brickwork, and blockwork or screeded substrates and is resistant to those chemicals likely to be present in normal service conditions.

Solsheet GR Self-Adhesive Membrane is manufactured from an aluminium and cross-oriented HDPE film laminated to a layer of rubber modified bitumen adhesive. The advanced backing film suppresses Methane, Carbon Dioxide, and Radon gases. The membrane also offers good conformability for site application.

Solsheet Gas Resistant Self-Adhesive Membrane conforms to the requirements of BS:8485 and BS:8102. Substrates should be primed with Solseal HP Primer prior to application. Solsheet Gas Resistant Self-Adhesive Membrane can be used with Solcourse GR DPC and other Solshield Gas Membranes

After installation, the membrane should be covered as soon as possible with a cementitious screed or similar protective layer.



- **Roll Dimensions: 1m x 20m (20m²/roll).**
- **Roll Weight: 34kg.**

Features:

- Resistant to Rn, CH₄, CO₂, and Hydrocarbon Vapours.
- Cross-laminated film – provides dimensional stability, high tear strength, puncture, and impact resistance.
- Polymer modified bitumen coating.
- Cold applied – no heating via flames or hot bitumen on site.
- Flexible – will accommodate minor settlement and shrinkage.
- Comprehensive range of accessories and ancillary products.
- Full design and on-site technical support.
- Specification compliant with BS 8102:2009, BS8485:2015+A1:2019, and EN ISO 15105-1.
- CE Marked.
- Non-hazardous and resistant to dilute acids and alkalis.
- Compliant with NHBC Standards.
- Easy Application.
- Provides high-performance protection against the surface and groundwater and soluble salts such as chlorides, sulfates, alkalis, and acids.

Typical Uses:

For general waterproofing where gas protection is required:

- Internal and external tanking of underground structures.
- Land-fill sites and specific geographical locations.
- Car parks and retaining walls.
- Subways and lift shafts.

Substrate Compatibility:

- Wood.
- Brick.
- Concrete.
- Metal.
- Other construction materials.

Solco, Unit 51, Portmanmoor Road Industrial Estate, Ocean Park, Cardiff, CF24 5HB

Technical Data:

Property	Test Method	Value
Thickness (Total Thickness)	EN 1849-1	1.5mm
Thickness (Backing Thickness)	EN 1849-1	0.1mm
Thickness (Adhesive)	EN 1849-1	1.4mm
Mass per Unit Area	EN 1849-1	1.3 kg/m ²
Resistance to Static Load	EN 12730	< 5 kg
Tensile Properties	EN 12311-1	Transverse - 230 N/50mm, 200% Longitudinal - 230 N/50mm, 180%
Watertightness to Liquid Water	EN 1928	Watertight at 2 kPa
Durability of Watertightness (Against Artificial Ageing)	EN 1928	Watertight at 2 kPa
Durability of Watertightness (Against Chemicals)	EN 1928	Watertight at 2 kPa
Resistance to Tear (Nail Shank) (Trans. / Long.)	EN 12310-1	140 N / 150 N
Impact Resistance	EN 12691	200mm
Low Temperature Flexibility	EN 1109	-25°C
Joint Strength	EN 12317-1	Transverse - 160 N Longitudinal - 170 N
Water Vapour Transmission	EN 1931	0.22 g/m ² /24hrs
Reaction to Fire	EN 13501-1	Pass
Ignitability	BS EN ISO 11952-2	Pass
Fire Rating	EN 13501-1	E/EFL
Storage Temperature Range		+5°C to 35°C
Application Temperature Range		+5°C to +35°C
Service Temperature Range		-20°C to +80°C
Gas Transmission Rate	ISO 15105-1	CH ₄ (single layer and joint): <10 ml/m ² /day CO ₂ (single layer and joint): <10 ml/m ² /day

Storage:

- The membrane rolls must be stacked on end and stored in dry, well-ventilated buildings, out of direct sunlight, or other major sources of heat.
- Storage conditions should be adjusted before application to bring the temperature of the rolls to within the relevant specified application range.
- The stock should be rotated on a first in/first out basis.
- Solsheet GR Self Adhesive Membrane is classified as non-hazardous (code of practice CP102 1973). The product is chemically inert and any acids or alkalis present in the subsoil will not affect the membrane.
- It is not recommended for use when exposed to sunlight and general outdoor weather conditions for long periods of time. Weathering will not occur when installed.
- Rolls should be stored undercover.
- Quality control during the laying of the membrane is extremely important.
- The membrane should be protected either through the use of temporary boarding over its whole area or the immediate laying of the concrete slab.

Installation:

Surface Preparation:

- All surfaces should be smooth, clean, and dry. Loosely adhering material and sharp protrusions should be removed by mechanical means.
- Concrete or renders should be allowed to dry before applying Solsheet membranes.

Priming:

All vertical surfaces should be primed using Solseal HP Emulsion/Primer. Horizontal surfaces do not require priming where the membrane is covered with a screed, floor slab, etc. Priming should be carried out as follows:

1. Roll can well before use.
2. Apply at the rate of approximately 2m²/L. Only prime the area which is to be covered with Solsheet within the next 4 hours. Allow to dry for at least 1 hour until touch dry. Keep free from dust.
3. On very porous surfaces, use two coats of primer.

Application:

- Internal angles must always be provided with an adequate sand/cement fillet.
- After priming as previously described a 300mm wide reinforcing strip of Solsheet must be applied with 150mm on either side of the centre of the fillet.
- External angles or corners must be provided with a 25mm x 25mm splay and this covered with a 300mm wide strip of Solsheet, applied equidistant from the centre of the splay.

Horizontal Membrane:

- This should preferably be laid prior to the application of the vertical membrane, adequately protected from damage by a minimum 25mm screed or protection board, with the membrane bonded to the vertical surface at least 200mm above the top of the screed so that the vertical Solsheet can be overlaid.
- If it is not possible to apply the screed over the membrane before the application of the vertical membrane, full and adequate protection must be given to the horizontal membrane to prevent damage.

Vertical Membrane:

- Cut off the appropriate length of membrane, then starting at the top of the area to be waterproofed, peel off at least 200mm of release sheet and bond the Solsheet firmly to the surface, tucking the end of the material into the appropriate DPC or chase.
- Gradually peel off the remainder of the release sheet downwards, at the same time rolling the material against the surface until the bottom of the wall is reached. At the base, the vertical membrane must
- overlap the horizontal membrane by at least 100mm.
- All subsequent sheets must overlap the preceding sheet by 50mm at the edges and by 100mm at ends. Overlaps must be thoroughly rolled to ensure adequate bonding.

Backfilling:

On vertical applications where an abrasive backfill is to be used the Solsheet membrane should be protected by a concrete outer skin, brick skin or Solco HD Protection Board, the latter being held in place by Solco 50mm Butyl tape.

Precautions:

- Solsheet and Solseal HP Primer must not be applied when the surface temperature of the substrate falls below 5°C.
- When a brick-skin is applied to the face of the vertical Solsheet, care must be taken not to damage the membrane and a gap of 40mm should be left, which is filled with sand/cement mortar as work proceeds.
- Only sufficient Solsheet should be laid which can be protected as work proceeds.
- When areas of Solsheet are left exposed for any length of time ensure that all edges are held in place by battens.

Solsheet GRSAM System Accessories

Solseal HP Primer	A quick drying primer that promotes the adhesion of self-adhesive membranes. Used prior to the application of Solsheet Membranes.	Tubs
Solco HD Protection Board	A tough, reinforced flexible board, used to protect waterproofing membranes against damage by abrasive backfill materials and poured concrete.	Sheets
Solco Protection Fleece	Protects Solco membranes against mechanical or chemical damage. Can be used as a separating layer between membranes and overlying components.	Rolls
Solco XL Jointing Tape	A self-adhesive tape used for securing waterproofing membranes at overlaps edge and corner details.	Rolls
Solco Foil Tape	A single-sided tape for securing laps & joints.	Rolls
Solco Double Sided Butyl Tape	A double-sided synthetic butyl mastic tape, used for bonding waterproofing membranes. Also used for bonding SA membranes to DPCs and fixing other accessories.	Rolls
Solco Top Hats	Form an effective seal where a pipe, duct, or service penetrates Solsheet membranes.	Units

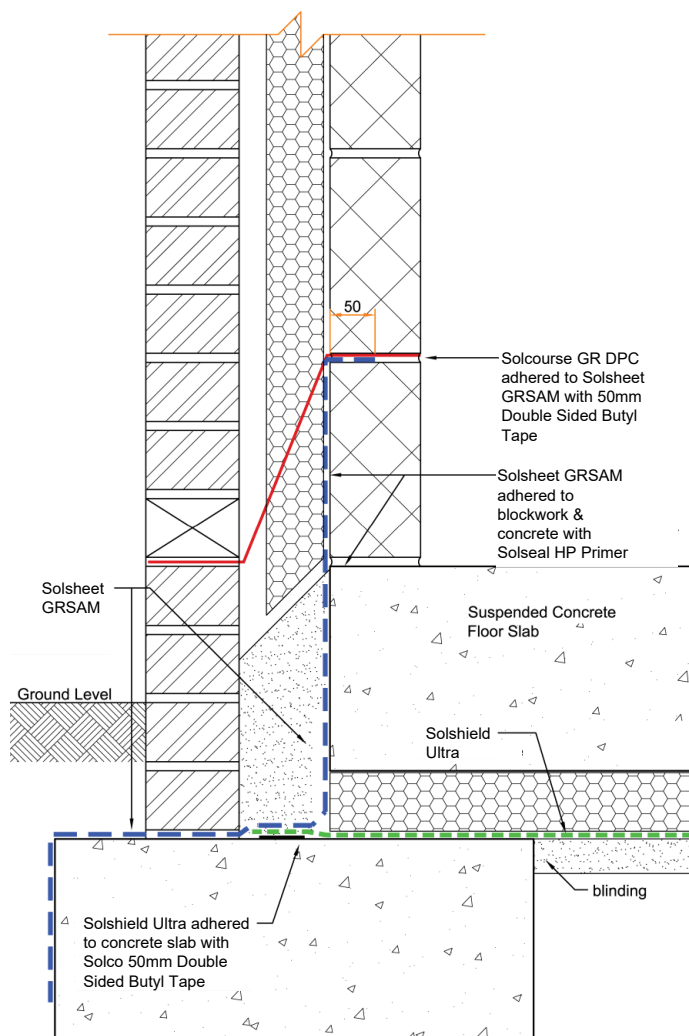

**Typical Slab Edge Detail (Suspended)
Standard Construction**

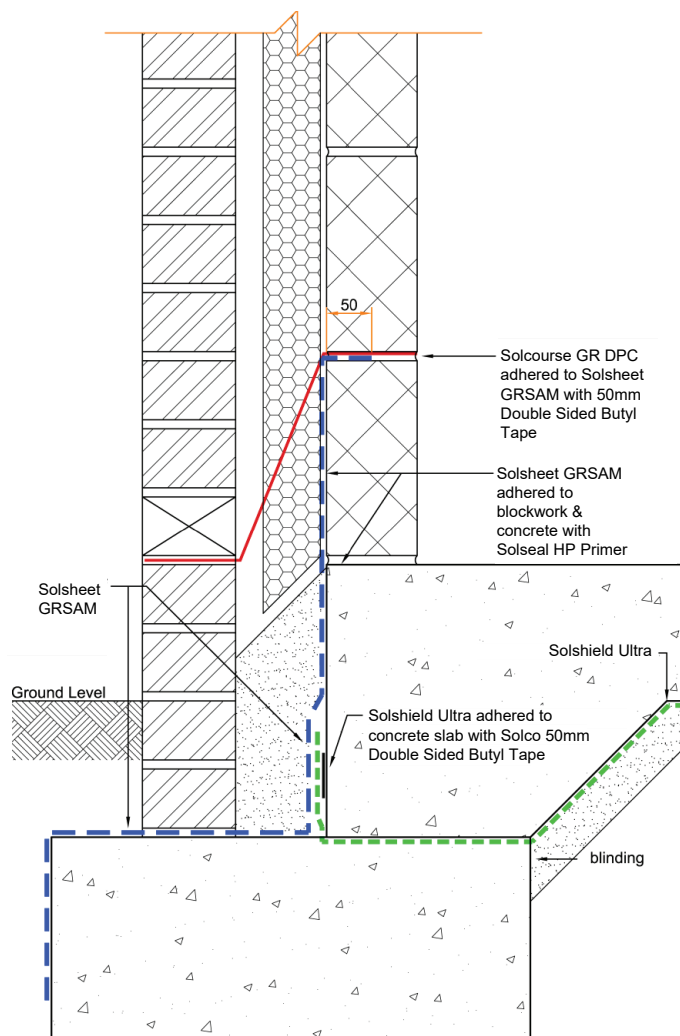

**Typical Slab Edge Detail (Ground Bearing)
Standard Construction**

Please contact our Technical department for project specific application details

Solco, Unit 51, Portmanmoor Road Industrial Estate, Ocean Park, Cardiff, CF24 5HB

Gas Membrane Installation Bulls Bridge Hayes



01: 6 September 2022



02: 7 September 2022

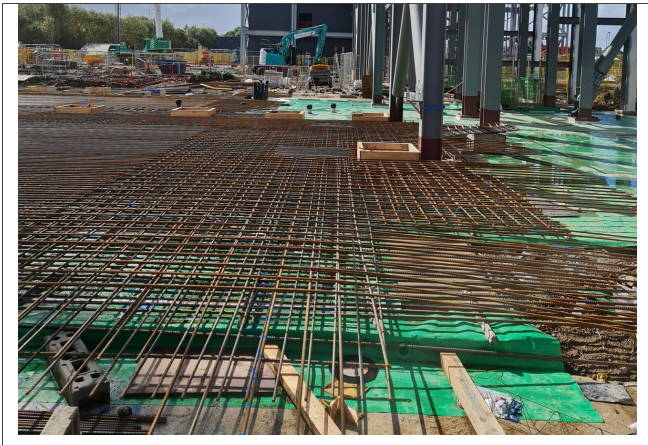

03: August 2022



04: August 2022



05: 31 January 2023



06: 31 January 2023

APPENDIX 7: WASTE MANAGEMENT

Sampling Map - Project Union

Phase 1

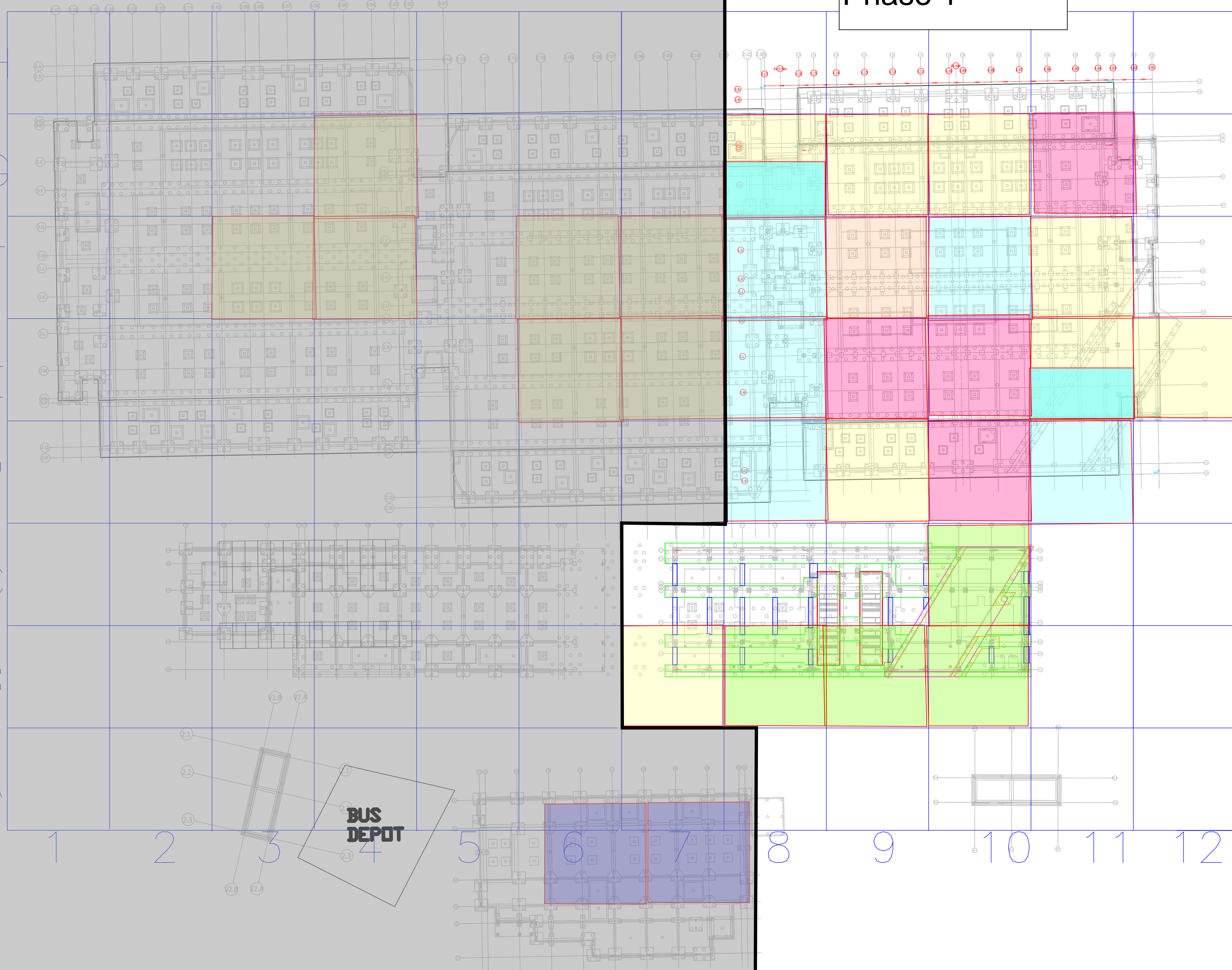

KEY

- Sampled 10.03.2022
- Sampled 22.03.2022
- Sampled 13.04.2022
- Sampled 09.06.2022
- Sampled 16.11.2022
- Sampled 16.01.2023

Rev	Name	Date	Description

MARKUP	
Toureen Group	
25, Cecil Road, Wealdstone, Harrow, Middlesex HA3 5QY Telephone 020 8424 7999 info@toureenmangan.co.uk Fax 020 8424 7998 www.toureenmangan.co.uk	
Client	
SWEET-UNION	
Project	
PROJECT-UNION	
Title	
GRID-LINE	
Drawn By	Checked By
A.J	I.M
Date	Scale
04/03/2022	DNS
Drawing No.	REV
TDU-1182-GL-000001	Z01

From: [Ryan Bower](#)
To: [Thomas Mealey](#)
Subject: Soil movement record - Project Union - Phase 1
Date: 08 November 2023 17:13:27
Attachments: [image001.png](#)
[image002.jpg](#)
[image003.png](#)
[image004.png](#)

Thomas,

During phase 1 of Project Union Toureen exported 27,073m³ of Non-hazardous material & imported 13,905m³ of clean material.

Regards,

Ryan Bower | Assistant Project Manager | Toureen Contractors

T | **M** 07741385286



This email (including any attachments to it) is confidential, legally privileged, subject to copyright and is sent for the personal attention of the intended recipient only. If you have received this email in error, please advise us immediately and delete it. You are notified that disclosing, copying, distributing or taking any action in reliance on the contents of this information is strictly prohibited. Although we have taken reasonable precautions to ensure no viruses are present in this email, we cannot accept responsibility for any loss or damage arising from the viruses in this email or attachments. We exclude any liability for the content of this email, or for the consequences of any actions taken on the basis of the information provided in this email or its attachments, unless that information is subsequently confirmed in writing. If this email contains an offer, that should be considered as an invitation to treat. Toureen Contractors, 25 Cecil Road, Wealdstone, Middx HA3 5QY. tel: 020 8424 7999.

REV9	S		Cells with Drop down will be zoomed in		Waste Totals (enter either Container size +		
Movement Number	Activity	Waste Stream	Waste Carrier	Date of Movement (dd/mm/yyyy)	Tonnes	Comments/ Waste Transfer Notes/ Consignment Notes	Facility (if not in dropdown)
494	Excavation	Soils and stones (Non-hazardous) (17 05_04)	SOIL & Water (CBDU127229)	01/03/2022	18	164373	S&W - wexham
495	Excavation	Soils and stones (Non-hazardous) (17 05_04)	SOIL & Water (CBDU127229)	01/03/2022	18	164372	S&W - wexham
496	Excavation	Soils and stones (Non-hazardous) (17 05_04)	SOIL & Water (CBDU127229)	01/03/2022	18	164371	S&W - wexham
497	Excavation	Soils and stones (Non-hazardous) (17 05_04)	SOIL & Water (CBDU127229)	01/03/2022	18	164370	S&W - wexham
499	Excavation	Soils and stones (Non-hazardous) (17 05_04)	SOIL & Water (CBDU127229)	01/03/2022	18	164368	S&W - wexham
500	Excavation	Soils and stones (Non-hazardous) (17 05_04)	SOIL & Water (CBDU127229)	01/03/2022	18	164367	S&W - wexham
501	Excavation	Soils and stones (Non-hazardous) (17 05_04)	SOIL & Water (CBDU127229)	01/03/2022	18	164366	S&W - wexham
502	Excavation	Soils and stones (Non-hazardous) (17 05_04)	SOIL & Water (CBDU127229)	01/03/2022	18	164365	S&W - wexham
503	Excavation	Soils and stones (Non-hazardous) (17 05_04)	SOIL & Water (CBDU127229)	01/03/2022	18	164364	S&W - wexham
504	Excavation	Soils and stones (Non-hazardous) (17 05_04)	SOIL & Water (CBDU127229)	01/03/2022	18	164363	S&W - wexham
505	Excavation	Soils and stones (Non-hazardous) (17 05_04)	SOIL & Water (CBDU127229)	01/03/2022	18	164362	S&W - wexham
506	Excavation	Soils and stones (Non-hazardous) (17 05_04)	SOIL & Water (CBDU127229)	01/03/2022	18	164361	S&W - wexham
507	Excavation	Soils and stones (Non-hazardous) (17 05_04)	SOIL & Water (CBDU127229)	01/03/2022	18	164360	S&W - wexham
508	Excavation	Soils and stones (Non-hazardous) (17 05_04)	SOIL & Water (CBDU127229)	01/03/2022	18	164359	S&W - wexham
509	Excavation	Soils and stones (Non-hazardous) (17 05_04)	SOIL & Water (CBDU127229)	01/03/2022	18	164358	S&W - wexham
512	Excavation	Soils and stones (Non-hazardous) (17 05_04)	SOIL & Water (CBDU127229)	01/03/2022	18	164357	S&W - wexham
513	Excavation	Soils and stones (Non-hazardous) (17 05_04)	SOIL & Water (CBDU127229)	01/03/2022	18	164356	S&W - wexham
514	Excavation	Soils and stones (Non-hazardous) (17 05_04)	SOIL & Water (CBDU127229)	01/03/2022	18	164355	S&W - wexham
515	Excavation	Soils and stones (Non-hazardous) (17 05_04)	SOIL & Water (CBDU127229)	01/03/2022	18	164354	S&W - wexham
516	Excavation	Soils and stones (Non-hazardous) (17 05_04)	SOIL & Water (CBDU127229)	01/03/2022	18	164353	S&W - wexham
517	Excavation	Soils and stones (Non-hazardous) (17 05_04)	SOIL & Water (CBDU127229)	01/03/2022	18	164352	S&W - wexham
719	Excavation	Soils and stones (Non-hazardous) (17 05_04)	SOIL & Water (CBDU127229)	02/03/2022	18	164389	S&W - wexham
720	Excavation	Soils and stones (Non-hazardous) (17 05_04)	SOIL & Water (CBDU127229)	02/03/2022	18	164388	S&W - wexham
721	Excavation	Soils and stones (Non-hazardous) (17 05_04)	SOIL & Water (CBDU127229)	02/03/2022	18	164387	S&W - wexham
722	Excavation	Soils and stones (Non-hazardous) (17 05_04)	SOIL & Water (CBDU127229)	02/03/2022	18	164386	S&W - wexham
723	Excavation	Soils and stones (Non-hazardous) (17 05_04)	SOIL & Water (CBDU127229)	02/03/2022	18	164385	S&W - wexham
724	Excavation	Soils and stones (Non-hazardous) (17 05_04)	SOIL & Water (CBDU127229)	02/03/2022	18	164384	S&W - wexham
725	Excavation	Soils and stones (Non-hazardous) (17 05_04)	SOIL & Water (CBDU127229)	02/03/2022	18	164382	S&W - wexham
726	Excavation	Soils and stones (Non-hazardous) (17 05_04)	SOIL & Water (CBDU127229)	02/03/2022	18	164381	S&W - wexham
727	Excavation	Soils and stones (Non-hazardous) (17 05_04)	SOIL & Water (CBDU127229)	02/03/2022	18	164380	S&W - wexham
728	Excavation	Soils and stones (Non-hazardous) (17 05_04)	SOIL & Water (CBDU127229)	02/03/2022	18	164379	S&W - wexham
729	Excavation	Soils and stones (Non-hazardous) (17 05_04)	SOIL & Water (CBDU127229)	02/03/2022	18	164378	S&W - wexham
730	Excavation	Soils and stones (Non-hazardous) (17 05_04)	SOIL & Water (CBDU127229)	02/03/2022	18	164377	S&W - wexham
731	Excavation	Soils and stones (Non-hazardous) (17 05_04)	SOIL & Water (CBDU127229)	02/03/2022	18	164376	S&W - wexham
732	Excavation	Soils and stones (Non-hazardous) (17 05_04)	SOIL & Water (CBDU127229)	02/03/2022	18	164375	S&W - wexham

REV9	S		Cells with Drop down will be zoomed in		Waste Totals (enter either Container size +			
Movement Number	Activity	Waste Stream	Waste Carrier	Date of Movement (dd/mm/yyyy)	Tonnes	Comments/ Waste Transfer Notes/ Consignment Notes	Facility (if not in dropdown)	
733	Excavation	Soils and stones (Non-hazardous) (17 05_04)	SOIL & Water (CBDU127229)	02/03/2022	18	164374	S&W - wexham	
734	Excavation	Soils and stones (Non-hazardous) (17 05_04)	P. B. DONOGHUE (CONSTRUCTION) (CBDU194183)	02/03/2022	18	134454	S&W - wexham	
735	Excavation	Soils and stones (Non-hazardous) (17 05_04)	P. B. DONOGHUE (CONSTRUCTION) (CBDU194183)	02/03/2022	18	134453	S&W - wexham	
736	Excavation	Soils and stones (Non-hazardous) (17 05_04)	P. B. DONOGHUE (CONSTRUCTION) (CBDU194183)	02/03/2022	18	134452	S&W - wexham	
755	Excavation	Soils and stones (Non-hazardous) (17 05_04)		02/03/2022	18	164383	S&W - wexham	
779	Excavation	Soils and stones (Non-hazardous) (17 05_04)	L. LYNCH (PLANT HIRE & HAULAGE) LTD (CBDU93685)	02/03/2022	18	134462	S&W - wexham	
780	Excavation	Soils and stones (Non-hazardous) (17 05_04)	P. B. DONOGHUE (CONSTRUCTION) (CBDU194183)	02/03/2022	18	134461	S&W - wexham	
781	Excavation	Soils and stones (Non-hazardous) (17 05_04)	P. B. DONOGHUE (CONSTRUCTION) (CBDU194183)	02/03/2022	18	134460	S&W - wexham	
782	Excavation	Soils and stones (Non-hazardous) (17 05_04)	P. B. DONOGHUE (CONSTRUCTION) (CBDU194183)	02/03/2022	18	134459	S&W - wexham	
783	Excavation	Soils and stones (Non-hazardous) (17 05_04)	P. B. DONOGHUE (CONSTRUCTION) (CBDU194183)	02/03/2022	18	134458	S&W - wexham	
784	Excavation	Soils and stones (Non-hazardous) (17 05_04)	P. B. DONOGHUE (CONSTRUCTION) (CBDU194183)	02/03/2022	18	134457	S&W - wexham	
785	Excavation	Soils and stones (Non-hazardous) (17 05_04)	P. B. DONOGHUE (CONSTRUCTION) (CBDU194183)	02/03/2022	18	134456	S&W - wexham	
941	Excavation	Soils and stones (Non-hazardous) (17 05_04)		02/03/2022	18	134481	S&W - wexham	
942	Excavation	Soils and stones (Non-hazardous) (17 05_04)		02/03/2022	18	134480	S&W - wexham	
943	Excavation	Soils and stones (Non-hazardous) (17 05_04)	P. B. DONOGHUE (CONSTRUCTION) (CBDU194183)	02/03/2022	18	134479	S&W - wexham	
944	Excavation	Soils and stones (Non-hazardous) (17 05_04)	L. LYNCH (PLANT HIRE & HAULAGE) LTD (CBDU93685)	02/03/2022	18	134478	S&W - wexham	
945	Excavation	Soils and stones (Non-hazardous) (17 05_04)	L. LYNCH (PLANT HIRE & HAULAGE) LTD (CBDU93685)	02/03/2022	18	134477	S&W - wexham	
946	Excavation	Soils and stones (Non-hazardous) (17 05_04)		02/03/2022	18	134476	S&W - wexham	
947	Excavation	Soils and stones (Non-hazardous) (17 05_04)		02/03/2022	18	134475	S&W - wexham	
948	Excavation	Soils and stones (Non-hazardous) (17 05_04)		02/03/2022	18	134474	S&W - wexham	
949	Excavation	Soils and stones (Non-hazardous) (17 05_04)	L. LYNCH (PLANT HIRE & HAULAGE) LTD (CBDU93685)	02/03/2022	18	134473	S&W - wexham	
950	Excavation	Soils and stones (Non-hazardous) (17 05_04)		02/03/2022	18	134472	S&W - wexham	
951	Excavation	Soils and stones (Non-hazardous) (17 05_04)	P. B. DONOGHUE (CONSTRUCTION) (CBDU194183)	02/03/2022	18	134471	S&W - wexham	
952	Excavation	Soils and stones (Non-hazardous) (17 05_04)		02/03/2022	18	134470	S&W - wexham	
953	Excavation	Soils and stones (Non-hazardous) (17 05_04)	P. B. DONOGHUE (CONSTRUCTION) (CBDU194183)	02/03/2022	18	134468	S&W - wexham	
954	Excavation	Soils and stones (Non-hazardous) (17 05_04)		02/03/2022	18	134467	S&W - wexham	
955	Excavation	Soils and stones (Non-hazardous) (17 05_04)	L. LYNCH (PLANT HIRE & HAULAGE) LTD (CBDU93685)	02/03/2022	18	134466	S&W - wexham	
956	Excavation	Soils and stones (Non-hazardous) (17 05_04)	L. LYNCH (PLANT HIRE & HAULAGE) LTD (CBDU93685)	02/03/2022	18	134465	S&W - wexham	
957	Excavation	Soils and stones (Non-hazardous) (17 05_04)	P. B. DONOGHUE (CONSTRUCTION) (CBDU194183)	02/03/2022	18	134464	S&W - wexham	
589	Excavation	Soils and stones (Non-hazardous) (17 05_04)		03/03/2022	18	158164	S&W - wexham	
590	Excavation	Soils and stones (Non-hazardous) (17 05_04)		03/03/2022	18	158163	S&W - wexham	
591	Excavation	Soils and stones (Non-hazardous) (17 05_04)		03/03/2022	18	158162	S&W - wexham	
592	Excavation	Soils and stones (Non-hazardous) (17 05_04)		03/03/2022	18	158161	S&W - wexham	
593	Excavation	Soils and stones (Non-hazardous) (17 05_04)		03/03/2022	18	158160	S&W - wexham	
594	Excavation	Soils and stones (Non-hazardous) (17 05_04)	L. LYNCH (PLANT HIRE & HAULAGE) LTD (CBDU93685)	03/03/2022	18	158159	S&W - wexham	

REV9	S		Cells with Drop down will be zoomed in		Waste Totals (enter either Container size +			
Movement Number	Activity	Waste Stream	Waste Carrier	Date of Movement (dd/mm/yyyy)	Tonnes	Comments/ Waste Transfer Notes/ Consignment Notes	Facility (if not in dropdown)	
595	Excavation	Soils and stones (Non-hazardous) (17 05_04)	L. LYNCH (PLANT HIRE & HAULAGE) LTD (CBDU93685)	03/03/2022	18	158158	S&W - wexham	
596	Excavation	Soils and stones (Non-hazardous) (17 05_04)	L. LYNCH (PLANT HIRE & HAULAGE) LTD (CBDU93685)	03/03/2022	18	158157	S&W - wexham	
597	Excavation	Soils and stones (Non-hazardous) (17 05_04)		03/03/2022	18	158155	S&W - wexham	
598	Excavation	Soils and stones (Non-hazardous) (17 05_04)		03/03/2022	18	158154	S&W - wexham	
599	Excavation	Soils and stones (Non-hazardous) (17 05_04)		03/03/2022	18	158153	S&W - wexham	
600	Excavation	Soils and stones (Non-hazardous) (17 05_04)		03/03/2022	18	158152	S&W - wexham	
601	Excavation	Soils and stones (Non-hazardous) (17 05_04)		03/03/2022	18	158151	S&W - wexham	
708	Excavation	Soils and stones (Non-hazardous) (17 05_04)	SOIL & Water (CBDU127229)	03/03/2022	18	164400	S&W - wexham	
709	Excavation	Soils and stones (Non-hazardous) (17 05_04)	SOIL & Water (CBDU127229)	03/03/2022	18	164399	S&W - wexham	
710	Excavation	Soils and stones (Non-hazardous) (17 05_04)	SOIL & Water (CBDU127229)	03/03/2022	18	164398	S&W - wexham	
711	Excavation	Soils and stones (Non-hazardous) (17 05_04)	SOIL & Water (CBDU127229)	03/03/2022	18	164397	S&W - wexham	
712	Excavation	Soils and stones (Non-hazardous) (17 05_04)	SOIL & Water (CBDU127229)	03/03/2022	18	164396	S&W - wexham	
713	Excavation	Soils and stones (Non-hazardous) (17 05_04)	SOIL & Water (CBDU127229)	03/03/2022	18	164395	S&W - wexham	
714	Excavation	Soils and stones (Non-hazardous) (17 05_04)	SOIL & Water (CBDU127229)	03/03/2022	18	164394	S&W - wexham	
715	Excavation	Soils and stones (Non-hazardous) (17 05_04)	SOIL & Water (CBDU127229)	03/03/2022	18	164393	S&W - wexham	
716	Excavation	Soils and stones (Non-hazardous) (17 05_04)	SOIL & Water (CBDU127229)	03/03/2022	18	164392	S&W - wexham	
717	Excavation	Soils and stones (Non-hazardous) (17 05_04)	SOIL & Water (CBDU127229)	03/03/2022	18	164391	S&W - wexham	
718	Excavation	Soils and stones (Non-hazardous) (17 05_04)	SOIL & Water (CBDU127229)	03/03/2022	18	164390	S&W - wexham	
922	Excavation	Soils and stones (Non-hazardous) (17 05_04)		03/03/2022	18	134486	S&W - wexham	
923	Excavation	Soils and stones (Non-hazardous) (17 05_04)		03/03/2022	18	134487	S&W - wexham	
924	Excavation	Soils and stones (Non-hazardous) (17 05_04)		03/03/2022	18	134488	S&W - wexham	
925	Excavation	Soils and stones (Non-hazardous) (17 05_04)		03/03/2022	18	134489	S&W - wexham	
926	Excavation	Soils and stones (Non-hazardous) (17 05_04)		03/03/2022	18	134490	S&W - wexham	
927	Excavation	Soils and stones (Non-hazardous) (17 05_04)		03/03/2022	18	134492	S&W - wexham	
928	Excavation	Soils and stones (Non-hazardous) (17 05_04)	L. LYNCH (PLANT HIRE & HAULAGE) LTD (CBDU93685)	03/03/2022	18	134491	S&W - wexham	
929	Excavation	Soils and stones (Non-hazardous) (17 05_04)		03/03/2022	18	134493	S&W - wexham	
930	Excavation	Soils and stones (Non-hazardous) (17 05_04)		03/03/2022	18	134494	S&W - wexham	
931	Excavation	Soils and stones (Non-hazardous) (17 05_04)		03/03/2022	18	134495	S&W - wexham	
932	Excavation	Soils and stones (Non-hazardous) (17 05_04)	SOIL & Water (CBDU127229)	03/03/2022	18	134496	S&W - wexham	
933	Excavation	Soils and stones (Non-hazardous) (17 05_04)	SOIL & Water (CBDU127229)	03/03/2022	18	134497	S&W - wexham	
934	Excavation	Soils and stones (Non-hazardous) (17 05_04)		03/03/2022	18	134498	S&W - wexham	
935	Excavation	Soils and stones (Non-hazardous) (17 05_04)		03/03/2022	18	134499	S&W - wexham	
936	Excavation	Soils and stones (Non-hazardous) (17 05_04)	L. LYNCH (PLANT HIRE & HAULAGE) LTD (CBDU93685)	03/03/2022	18	134500	S&W - wexham	
937	Excavation	Soils and stones (Non-hazardous) (17 05_04)		03/03/2022	18	134485	S&W - wexham	
938	Excavation	Soils and stones (Non-hazardous) (17 05_04)		03/03/2022	18	134484	S&W - wexham	

REV9	S		Cells with Drop down will be zoomed in		Waste Totals (enter either Container size +		
Movement Number	Activity	Waste Stream	Waste Carrier	Date of Movement (dd/mm/yyyy)	Tonnes	Comments/ Waste Transfer Notes/ Consignment Notes	Facility (if not in dropdown)
939	Excavation	Soils and stones (Non-hazardous) (17 05 04)		03/03/2022	18	134483	S&W - wexham
940	Excavation	Soils and stones (Non-hazardous) (17 05 04)		03/03/2022	18	134482	S&W - wexham
1051	Excavation	Soils and stones (Non-hazardous) (17 05 04)		03/03/2022	18	158156	S&W - wexham
958	Excavation	Soils and stones (Non-hazardous) (17 05 04)	SOIL & Water (CBDU127229)	04/03/2022	18	158112	S&W - wexham
959	Excavation	Soils and stones (Non-hazardous) (17 05 04)	SOIL & Water (CBDU127229)	04/03/2022	18	158111	S&W - wexham
960	Excavation	Soils and stones (Non-hazardous) (17 05 04)	SOIL & Water (CBDU127229)	04/03/2022	18	158110	S&W - wexham
961	Excavation	Concrete (17 01 01)	SOIL & Water (CBDU127229)	04/03/2022	18	158109	S&W - wexham
962	Excavation	Concrete (17 01 01)	SOIL & Water (CBDU127229)	04/03/2022	18	158108	S&W - wexham
963	Excavation	Soils and stones (Non-hazardous) (17 05 04)		04/03/2022	18	158107	S&W - wexham
964	Excavation	Soils and stones (Non-hazardous) (17 05 04)		04/03/2022	18	158106	S&W - wexham
965	Excavation	Soils and stones (Non-hazardous) (17 05 04)		04/03/2022	18	158105	S&W - wexham
966	Excavation	Concrete (17 01 01)	SOIL & Water (CBDU127229)	04/03/2022	18	158104	S&W - wexham
967	Excavation	Concrete (17 01 01)	SOIL & Water (CBDU127229)	04/03/2022	18	158103	S&W - wexham
968	Excavation	Concrete (17 01 01)	SOIL & Water (CBDU127229)	04/03/2022	18	158102	S&W - wexham
969	Excavation	Concrete (17 01 01)	SOIL & Water (CBDU127229)	04/03/2022	18	158101	S&W - wexham
754	Excavation	Soils and stones (Non-hazardous) (17 05 04)	SOIL & Water (CBDU127229)	08/03/2022	18	158130	S&W - wexham
764	Excavation	Soils and stones (Non-hazardous) (17 05 04)	SOIL & Water (CBDU127229)	08/03/2022	18	158128	S&W - wexham
765	Excavation	Soils and stones (Non-hazardous) (17 05 04)	SOIL & Water (CBDU127229)	08/03/2022	18	158127	S&W - wexham
766	Excavation	Soils and stones (Non-hazardous) (17 05 04)	SOIL & Water (CBDU127229)	08/03/2022	18	158126	S&W - wexham
767	Excavation	Soils and stones (Non-hazardous) (17 05 04)	SOIL & Water (CBDU127229)	08/03/2022	18	158125	S&W - wexham
768	Excavation	Soils and stones (Non-hazardous) (17 05 04)	SOIL & Water (CBDU127229)	08/03/2022	18	158124	S&W - wexham
769	Excavation	Soils and stones (Non-hazardous) (17 05 04)	SOIL & Water (CBDU127229)	08/03/2022	18	158123	S&W - wexham
770	Excavation	Soils and stones (Non-hazardous) (17 05 04)	SOIL & Water (CBDU127229)	08/03/2022	18	158122	S&W - wexham
771	Excavation	Soils and stones (Non-hazardous) (17 05 04)	SOIL & Water (CBDU127229)	08/03/2022	18	158121	S&W - wexham
772	Excavation	Soils and stones (Non-hazardous) (17 05 04)	SOIL & Water (CBDU127229)	08/03/2022	18	158120	S&W - wexham
773	Excavation	Soils and stones (Non-hazardous) (17 05 04)	SOIL & Water (CBDU127229)	08/03/2022	18	158119	S&W - wexham
774	Excavation	Soils and stones (Non-hazardous) (17 05 04)	SOIL & Water (CBDU127229)	08/03/2022	18	158118	S&W - wexham
775	Excavation	Soils and stones (Non-hazardous) (17 05 04)	SOIL & Water (CBDU127229)	08/03/2022	18	158117	S&W - wexham
776	Excavation	Soils and stones (Non-hazardous) (17 05 04)	SOIL & Water (CBDU127229)	08/03/2022	18	158116	S&W - wexham
777	Excavation	Soils and stones (Non-hazardous) (17 05 04)	SOIL & Water (CBDU127229)	08/03/2022	18	158114	S&W - wexham
778	Excavation	Soils and stones (Non-hazardous) (17 05 04)	SOIL & Water (CBDU127229)	08/03/2022	18	158113	S&W - wexham
742	Excavation	Soils and stones (Non-hazardous) (17 05 04)	SOIL & Water (CBDU127229)	09/03/2022	18	158142	S&W - wexham
743	Excavation	Soils and stones (Non-hazardous) (17 05 04)	SOIL & Water (CBDU127229)	09/03/2022	18	158141	S&W - wexham
744	Excavation	Soils and stones (Non-hazardous) (17 05 04)	SOIL & Water (CBDU127229)	09/03/2022	18	158140	S&W - wexham
745	Excavation	Soils and stones (Non-hazardous) (17 05 04)	SOIL & Water (CBDU127229)	09/03/2022	18	158139	S&W - wexham

REV9	S		Cells with Drop down will be zoomed in		Waste Totals (enter either Container size +			
Movement Number	Activity	Waste Stream	Waste Carrier	Date of Movement (dd/mm/yyyy)	Tonnes	Comments/ Waste Transfer Notes/ Consignment Notes	Facility (if not in dropdown)	
746	Excavation	Soils and stones (Non-hazardous) (17 05_04)	SOIL & Water (CBDU127229)	09/03/2022	18	158138	S&W - wexham	
747	Excavation	Soils and stones (Non-hazardous) (17 05_04)	SOIL & Water (CBDU127229)	09/03/2022	18	158137	S&W - wexham	
748	Excavation	Soils and stones (Non-hazardous) (17 05_04)	SOIL & Water (CBDU127229)	09/03/2022	18	158136	S&W - wexham	
749	Excavation	Soils and stones (Non-hazardous) (17 05_04)	SOIL & Water (CBDU127229)	09/03/2022	18	158135	S&W - wexham	
750	Excavation	Soils and stones (Non-hazardous) (17 05_04)	SOIL & Water (CBDU127229)	09/03/2022	18	158134	S&W - wexham	
751	Excavation	Soils and stones (Non-hazardous) (17 05_04)	SOIL & Water (CBDU127229)	09/03/2022	18	158133	S&W - wexham	
752	Excavation	Soils and stones (Non-hazardous) (17 05_04)	SOIL & Water (CBDU127229)	09/03/2022	18	158132	S&W - wexham	
753	Excavation	Soils and stones (Non-hazardous) (17 05_04)	SOIL & Water (CBDU127229)	09/03/2022	18	158131	S&W - wexham	
557	Excavation	Soils and stones (Non-hazardous) (17 05_04)	SOIL & Water (CBDU127229)	10/03/2022	18	158197	S&W - wexham	
558	Excavation	Soils and stones (Non-hazardous) (17 05_04)		10/03/2022	18	158196	S&W - wexham	
559	Excavation	Soils and stones (Non-hazardous) (17 05_04)	P. B. DONOGHUE (CONSTRUCTION) (CBDU194183)	10/03/2022	18	158195	S&W - wexham	
560	Excavation	Soils and stones (Non-hazardous) (17 05_04)		10/03/2022	18	158194	S&W - wexham	
561	Excavation	Soils and stones (Non-hazardous) (17 05_04)	SOIL & Water (CBDU127229)	10/03/2022	18	158193	S&W - wexham	
562	Excavation	Soils and stones (Non-hazardous) (17 05_04)	SOIL & Water (CBDU127229)	10/03/2022	18	158192	S&W - wexham	
563	Excavation	Soils and stones (Non-hazardous) (17 05_04)		10/03/2022	18	158191	S&W - wexham	
564	Excavation	Soils and stones (Non-hazardous) (17 05_04)	P. B. DONOGHUE (CONSTRUCTION) (CBDU194183)	10/03/2022	18	158190	S&W - wexham	
565	Excavation	Soils and stones (Non-hazardous) (17 05_04)	SOIL & Water (CBDU127229)	10/03/2022	18	158189	S&W - wexham	
566	Excavation	Soils and stones (Non-hazardous) (17 05_04)	SOIL & Water (CBDU127229)	10/03/2022	18	158188	S&W - wexham	
567	Excavation	Soils and stones (Non-hazardous) (17 05_04)	SOIL & Water (CBDU127229)	10/03/2022	18	158187	S&W - wexham	
568	Excavation	Soils and stones (Non-hazardous) (17 05_04)	SOIL & Water (CBDU127229)	10/03/2022	18	158186	S&W - wexham	
569	Excavation	Soils and stones (Non-hazardous) (17 05_04)		10/03/2022	18	158185	S&W - wexham	
570	Excavation	Soils and stones (Non-hazardous) (17 05_04)	P. B. DONOGHUE (CONSTRUCTION) (CBDU194183)	10/03/2022	18	158184	S&W - wexham	
571	Excavation	Soils and stones (Non-hazardous) (17 05_04)	P. B. DONOGHUE (CONSTRUCTION) (CBDU194183)	10/03/2022	18	158183	S&W - wexham	
572	Excavation	Soils and stones (Non-hazardous) (17 05_04)	P. B. DONOGHUE (CONSTRUCTION) (CBDU194183)	10/03/2022	18	158182	S&W - wexham	
573	Excavation	Soils and stones (Non-hazardous) (17 05_04)	L. LYNCH (PLANT HIRE & HAULAGE) LTD (CBDU93685)	10/03/2022	18	158181	S&W - wexham	
574	Excavation	Soils and stones (Non-hazardous) (17 05_04)	L. LYNCH (PLANT HIRE & HAULAGE) LTD (CBDU93685)	10/03/2022	18	158180	S&W - wexham	
575	Excavation	Soils and stones (Non-hazardous) (17 05_04)		10/03/2022	18	158179	S&W - wexham	
576	Excavation	Soils and stones (Non-hazardous) (17 05_04)	SOIL & Water (CBDU127229)	10/03/2022	18	158178	S&W - wexham	
577	Excavation	Soils and stones (Non-hazardous) (17 05_04)	SOIL & Water (CBDU127229)	10/03/2022	18	158177	S&W - wexham	
578	Excavation	Soils and stones (Non-hazardous) (17 05_04)	SOIL & Water (CBDU127229)	10/03/2022	18	158176	S&W - wexham	
579	Excavation	Soils and stones (Non-hazardous) (17 05_04)	P. B. DONOGHUE (CONSTRUCTION) (CBDU194183)	10/03/2022	18	158174	S&W - wexham	
580	Excavation	Soils and stones (Non-hazardous) (17 05_04)	SOIL & Water (CBDU127229)	10/03/2022	18	158173	S&W - wexham	
581	Excavation	Soils and stones (Non-hazardous) (17 05_04)	SOIL & Water (CBDU127229)	10/03/2022	18	158172	S&W - wexham	
582	Excavation	Soils and stones (Non-hazardous) (17 05_04)		10/03/2022	18	158171	S&W - wexham	
583	Excavation	Soils and stones (Non-hazardous) (17 05_04)	P. B. DONOGHUE (CONSTRUCTION) (CBDU194183)	10/03/2022	18	158170	S&W - wexham	

REV9	S		Cells with Drop down will be zoomed in		Waste Totals (enter either Container size +			
Movement Number	Activity	Waste Stream	Waste Carrier	Date of Movement (dd/mm/yyyy)	Tonnes	Comments/ Waste Transfer Notes/ Consignment Notes	Facility (if not in dropdown)	
584	Excavation	Soils and stones (Non-hazardous) (17 05_04)	P. B. DONOGHUE (CONSTRUCTION) (CBDU194183)	10/03/2022	18	158169	S&W - wexham	
585	Excavation	Soils and stones (Non-hazardous) (17 05_04)	P. B. DONOGHUE (CONSTRUCTION) (CBDU194183)	10/03/2022	18	158168	S&W - wexham	
586	Excavation	Soils and stones (Non-hazardous) (17 05_04)	L. LYNCH (PLANT HIRE & HAULAGE) LTD (CBDU93685)	10/03/2022	18	158167	S&W - wexham	
587	Excavation	Soils and stones (Non-hazardous) (17 05_04)	L. LYNCH (PLANT HIRE & HAULAGE) LTD (CBDU93685)	10/03/2022	18	158166	S&W - wexham	
588	Excavation	Soils and stones (Non-hazardous) (17 05_04)		10/03/2022	18	158165	S&W - wexham	
602	Excavation	Soils and stones (Non-hazardous) (17 05_04)	P. B. DONOGHUE (CONSTRUCTION) (CBDU194183)	10/03/2022	18	179355	S&W - wexham	
603	Excavation	Soils and stones (Non-hazardous) (17 05_04)	L. LYNCH (PLANT HIRE & HAULAGE) LTD (CBDU93685)	10/03/2022	18	179354	S&W - wexham	
604	Excavation	Soils and stones (Non-hazardous) (17 05_04)	P. B. DONOGHUE (CONSTRUCTION) (CBDU194183)	10/03/2022	18	179353	S&W - wexham	
605	Excavation	Soils and stones (Non-hazardous) (17 05_04)	L. LYNCH (PLANT HIRE & HAULAGE) LTD (CBDU93685)	10/03/2022	18	179352	S&W - wexham	
606	Excavation	Soils and stones (Non-hazardous) (17 05_04)		10/03/2022	18	179351	S&W - wexham	
737	Excavation	Soils and stones (Non-hazardous) (17 05_04)	SOIL & Water (CBDU127229)	10/03/2022	18	158150	S&W - wexham	
738	Excavation	Soils and stones (Non-hazardous) (17 05_04)	SOIL & Water (CBDU127229)	10/03/2022	18	158149	S&W - wexham	
739	Excavation	Soils and stones (Non-hazardous) (17 05_04)	SOIL & Water (CBDU127229)	10/03/2022	18	158148	S&W - wexham	
740	Excavation	Soils and stones (Non-hazardous) (17 05_04)	SOIL & Water (CBDU127229)	10/03/2022	18	158146	S&W - wexham	
741	Excavation	Soils and stones (Non-hazardous) (17 05_04)	SOIL & Water (CBDU127229)	10/03/2022	18	158143	S&W - wexham	
757	Excavation	Soils and stones (Non-hazardous) (17 05_04)		10/03/2022	18	158200	S&W - wexham	
758	Excavation	Soils and stones (Non-hazardous) (17 05_04)	P. B. DONOGHUE (CONSTRUCTION) (CBDU194183)	10/03/2022	18	158199	S&W - wexham	
759	Excavation	Soils and stones (Non-hazardous) (17 05_04)	SOIL & Water (CBDU127229)	10/03/2022	18	158198	S&W - wexham	
760	Excavation	Soils and stones (Non-hazardous) (17 05_04)		10/03/2022	18	158147	S&W - wexham	
761	Excavation	Soils and stones (Non-hazardous) (17 05_04)		10/03/2022	18	158145	S&W - wexham	
762	Excavation	Soils and stones (Non-hazardous) (17 05_04)		10/03/2022	18	158144	S&W - wexham	
793	Excavation	Soils and stones (Non-hazardous) (17 05_04)	SOIL & Water (CBDU127229)	11/03/2022	18	179400	S&W - wexham	
794	Excavation	Soils and stones (Non-hazardous) (17 05_04)		11/03/2022	18	179399	S&W - wexham	
795	Excavation	Soils and stones (Non-hazardous) (17 05_04)		11/03/2022	18	179398	S&W - wexham	
796	Excavation	Soils and stones (Non-hazardous) (17 05_04)	P. B. DONOGHUE (CONSTRUCTION) (CBDU194183)	11/03/2022	18	179397	S&W - wexham	
797	Excavation	Soils and stones (Non-hazardous) (17 05_04)	P. B. DONOGHUE (CONSTRUCTION) (CBDU194183)	11/03/2022	18	179396	S&W - wexham	
798	Excavation	Soils and stones (Non-hazardous) (17 05_04)	SOIL & Water (CBDU127229)	11/03/2022	18	179395	S&W - wexham	
799	Excavation	Soils and stones (Non-hazardous) (17 05_04)	L. LYNCH (PLANT HIRE & HAULAGE) LTD (CBDU93685)	11/03/2022	18	179394	S&W - wexham	
800	Excavation	Soils and stones (Non-hazardous) (17 05_04)		11/03/2022	18	179393	S&W - wexham	
801	Excavation	Soils and stones (Non-hazardous) (17 05_04)	SOIL & Water (CBDU127229)	11/03/2022	18	179392	S&W - wexham	
802	Excavation	Soils and stones (Non-hazardous) (17 05_04)		11/03/2022	18	179391	S&W - wexham	
803	Excavation	Soils and stones (Non-hazardous) (17 05_04)		11/03/2022	18	179390	S&W - wexham	
804	Excavation	Soils and stones (Non-hazardous) (17 05_04)	SOIL & Water (CBDU127229)	11/03/2022	18	179389	S&W - wexham	
805	Excavation	Soils and stones (Non-hazardous) (17 05_04)	SOIL & Water (CBDU127229)	11/03/2022	18	179388	S&W - wexham	
806	Excavation	Soils and stones (Non-hazardous) (17 05_04)		11/03/2022	18	179387	S&W - wexham	

REV9	S		Cells with Drop down will be zoomed in		Waste Totals (enter either Container size +		
Movement Number	Activity	Waste Stream	Waste Carrier	Date of Movement (dd/mm/yyyy)	Tonnes	Comments/ Waste Transfer Notes/ Consignment Notes	Facility (if not in dropdown)
807	Excavation	Soils and stones (Non-hazardous) (17 05_04)		11/03/2022	18	179386	S&W - wexham
808	Excavation	Soils and stones (Non-hazardous) (17 05_04)	SOIL & Water (CBDU127229)	11/03/2022	18	179385	S&W - wexham
809	Excavation	Soils and stones (Non-hazardous) (17 05_04)	SOIL & Water (CBDU127229)	11/03/2022	18	179403	S&W - wexham
810	Excavation	Soils and stones (Non-hazardous) (17 05_04)	P. B. DONOGHUE (CONSTRUCTION) (CBDU194183)	11/03/2022	18	179384	S&W - wexham
811	Excavation	Soils and stones (Non-hazardous) (17 05_04)		11/03/2022	18	179383	S&W - wexham
812	Excavation	Soils and stones (Non-hazardous) (17 05_04)	SOIL & Water (CBDU127229)	11/03/2022	18	179381	S&W - wexham
813	Excavation	Soils and stones (Non-hazardous) (17 05_04)	SOIL & Water (CBDU127229)	11/03/2022	18	179380	S&W - wexham
814	Excavation	Soils and stones (Non-hazardous) (17 05_04)	L. LYNCH (PLANT HIRE & HAULAGE) LTD (CBDU93685)	11/03/2022	18	179379	S&W - wexham
815	Excavation	Soils and stones (Non-hazardous) (17 05_04)		11/03/2022	18	179378	S&W - wexham
853	Excavation	Soils and stones (Non-hazardous) (17 05_04)		11/03/2022	18	179377	S&W - wexham
854	Excavation	Soils and stones (Non-hazardous) (17 05_04)		11/03/2022	18	179376	S&W - wexham
855	Excavation	Soils and stones (Non-hazardous) (17 05_04)		11/03/2022	18	179375	S&W - wexham
856	Excavation	Soils and stones (Non-hazardous) (17 05_04)		11/03/2022	18	179374	S&W - wexham
857	Excavation	Soils and stones (Non-hazardous) (17 05_04)	P. B. DONOGHUE (CONSTRUCTION) (CBDU194183)	11/03/2022	18	179373	S&W - wexham
858	Excavation	Soils and stones (Non-hazardous) (17 05_04)	L. LYNCH (PLANT HIRE & HAULAGE) LTD (CBDU93685)	11/03/2022	18	179372	S&W - wexham
859	Excavation	Soils and stones (Non-hazardous) (17 05_04)	P. B. DONOGHUE (CONSTRUCTION) (CBDU194183)	11/03/2022	18	179371	S&W - wexham
860	Excavation	Soils and stones (Non-hazardous) (17 05_04)		11/03/2022	18	179370	S&W - wexham
861	Excavation	Soils and stones (Non-hazardous) (17 05_04)		11/03/2022	18	179369	S&W - wexham
862	Excavation	Soils and stones (Non-hazardous) (17 05_04)	SOIL & Water (CBDU127229)	11/03/2022	18	179368	S&W - wexham
863	Excavation	Soils and stones (Non-hazardous) (17 05_04)	SOIL & Water (CBDU127229)	11/03/2022	18	179367	S&W - wexham
864	Excavation	Soils and stones (Non-hazardous) (17 05_04)	L. LYNCH (PLANT HIRE & HAULAGE) LTD (CBDU93685)	11/03/2022	18	179366	S&W - wexham
865	Excavation	Soils and stones (Non-hazardous) (17 05_04)		11/03/2022	18	179365	S&W - wexham
866	Excavation	Soils and stones (Non-hazardous) (17 05_04)		11/03/2022	18	179364	S&W - wexham
867	Excavation	Soils and stones (Non-hazardous) (17 05_04)		11/03/2022	18	179363	S&W - wexham
868	Excavation	Soils and stones (Non-hazardous) (17 05_04)		11/03/2022	18	179362	S&W - wexham
920	Excavation	Soils and stones (Non-hazardous) (17 05_04)		11/03/2022	18	179401	S&W - wexham
921	Excavation	Soils and stones (Non-hazardous) (17 05_04)	SOIL & Water (CBDU127229)	11/03/2022	18	179402	S&W - wexham
976	Excavation	Soils and stones (Non-hazardous) (17 05_04)		11/03/2022	18	179361	S&W - wexham
977	Excavation	Soils and stones (Non-hazardous) (17 05_04)		11/03/2022	18	179360	S&W - wexham
978	Excavation	Soils and stones (Non-hazardous) (17 05_04)		11/03/2022	18	179359	S&W - wexham
979	Excavation	Soils and stones (Non-hazardous) (17 05_04)	L. LYNCH (PLANT HIRE & HAULAGE) LTD (CBDU93685)	11/03/2022	18	179358	S&W - wexham
980	Excavation	Soils and stones (Non-hazardous) (17 05_04)	L. LYNCH (PLANT HIRE & HAULAGE) LTD (CBDU93685)	11/03/2022	18	179357	S&W - wexham
981	Excavation	Soils and stones (Non-hazardous) (17 05_04)		11/03/2022	18	179356	S&W - wexham
763	Excavation	Soils and stones (Non-hazardous) (17 05_04)	SOIL & Water (CBDU127229)	13/03/2022	18	158129	S&W - wexham
518	Excavation	Soils and stones (Non-hazardous) (17 05_04)		14/03/2022	18	187563	S&W - wexham

REV9	S		Cells with Drop down will be zoomed in		Waste Totals (enter either Container size +			
Movement Number	Activity	Waste Stream	Waste Carrier	Date of Movement (dd/mm/yyyy)	Tonnes	Comments/ Waste Transfer Notes/ Consignment Notes	Facility (if not in dropdown)	
519	Excavation	Soils and stones (Non-hazardous) (17 05_04)	L. LYNCH (PLANT HIRE & HAULAGE) LTD (CBDU193685)	14/03/2022	18	187562	S&W - wexham	
520	Excavation	Soils and stones (Non-hazardous) (17 05_04)		14/03/2022	18	187560	S&W - wexham	
521	Excavation	Soils and stones (Non-hazardous) (17 05_04)	SOIL & Water (CBDU127229)	14/03/2022	18	187559	S&W - wexham	
522	Excavation	Soils and stones (Non-hazardous) (17 05_04)	SOIL & Water (CBDU127229)	14/03/2022	18	187558	S&W - wexham	
523	Excavation	Soils and stones (Non-hazardous) (17 05_04)	SOIL & Water (CBDU127229)	14/03/2022	18	187557	S&W - wexham	
524	Excavation	Soils and stones (Non-hazardous) (17 05_04)	MCGEE GROUP LTD (CBDU112568)	14/03/2022	18	187556	S&W - wexham	
525	Excavation	Soils and stones (Non-hazardous) (17 05_04)	L. LYNCH (PLANT HIRE & HAULAGE) LTD (CBDU193685)	14/03/2022	18	187555	S&W - wexham	
526	Excavation	Soils and stones (Non-hazardous) (17 05_04)		14/03/2022	18	187554	S&W - wexham	
527	Excavation	Soils and stones (Non-hazardous) (17 05_04)		14/03/2022	18	187553	S&W - wexham	
528	Excavation	Soils and stones (Non-hazardous) (17 05_04)		14/03/2022	18	187552	S&W - wexham	
529	Excavation	Soils and stones (Non-hazardous) (17 05_04)	SOIL & Water (CBDU127229)	14/03/2022	18	187551	S&W - wexham	
530	Excavation	Soils and stones (Non-hazardous) (17 05_04)	MCGEE GROUP LTD (CBDU112568)	14/03/2022	18	179450	S&W - wexham	
531	Excavation	Soils and stones (Non-hazardous) (17 05_04)		14/03/2022	18	179449	S&W - wexham	
532	Excavation	Soils and stones (Non-hazardous) (17 05_04)		14/03/2022	18	179448	S&W - wexham	
533	Excavation	Soils and stones (Non-hazardous) (17 05_04)	MCGEE GROUP LTD (CBDU112568)	14/03/2022	18	179447	S&W - wexham	
534	Excavation	Soils and stones (Non-hazardous) (17 05_04)	SOIL & Water (CBDU127229)	14/03/2022	18	179446	S&W - wexham	
535	Excavation	Soils and stones (Non-hazardous) (17 05_04)		14/03/2022	18	179445	S&W - wexham	
536	Excavation	Soils and stones (Non-hazardous) (17 05_04)		14/03/2022	18	179444	S&W - wexham	
537	Excavation	Soils and stones (Non-hazardous) (17 05_04)	MCGEE GROUP LTD (CBDU112568)	14/03/2022	18	179443	S&W - wexham	
538	Excavation	Soils and stones (Non-hazardous) (17 05_04)		14/03/2022	18	179442	S&W - wexham	
539	Excavation	Soils and stones (Non-hazardous) (17 05_04)	SOIL & Water (CBDU127229)	14/03/2022	18	179441	S&W - wexham	
540	Excavation	Soils and stones (Non-hazardous) (17 05_04)		14/03/2022	18	179440	S&W - wexham	
541	Excavation	Soils and stones (Non-hazardous) (17 05_04)	SOIL & Water (CBDU127229)	14/03/2022	18	179439	S&W - wexham	
542	Excavation	Soils and stones (Non-hazardous) (17 05_04)		14/03/2022	18	179438	S&W - wexham	
543	Excavation	Soils and stones (Non-hazardous) (17 05_04)	SOIL & Water (CBDU127229)	14/03/2022	18	179437	S&W - wexham	
544	Excavation	Soils and stones (Non-hazardous) (17 05_04)	L. LYNCH (PLANT HIRE & HAULAGE) LTD (CBDU193685)	14/03/2022	18	179436	S&W - wexham	
545	Excavation	Soils and stones (Non-hazardous) (17 05_04)	SOIL & Water (CBDU127229)	14/03/2022	18	179435	S&W - wexham	
546	Excavation	Soils and stones (Non-hazardous) (17 05_04)	MCGEE GROUP LTD (CBDU112568)	14/03/2022	18	179434	S&W - wexham	
547	Excavation	Soils and stones (Non-hazardous) (17 05_04)	SOIL & Water (CBDU127229)	14/03/2022	18	179433	S&W - wexham	
548	Excavation	Soils and stones (Non-hazardous) (17 05_04)		14/03/2022	18	179432	S&W - wexham	
549	Excavation	Soils and stones (Non-hazardous) (17 05_04)	MCGEE GROUP LTD (CBDU112568)	14/03/2022	18	179431	S&W - wexham	
550	Excavation	Soils and stones (Non-hazardous) (17 05_04)	L. LYNCH (PLANT HIRE & HAULAGE) LTD (CBDU193685)	14/03/2022	18	179430	S&W - wexham	
551	Excavation	Soils and stones (Non-hazardous) (17 05_04)	SOIL & Water (CBDU127229)	14/03/2022	18	179429	S&W - wexham	
552	Excavation	Soils and stones (Non-hazardous) (17 05_04)	SOIL & Water (CBDU127229)	14/03/2022	18	179428	S&W - wexham	
553	Excavation	Soils and stones (Non-hazardous) (17 05_04)	MCGEE GROUP LTD (CBDU112568)	14/03/2022	18	179427	S&W - wexham	

REV9	S		Cells with Drop down will be zoomed in		Waste Totals (enter either Container size +			
Movement Number	Activity	Waste Stream	Waste Carrier	Date of Movement (dd/mm/yyyy)	Tonnes	Comments/ Waste Transfer Notes/ Consignment Notes	Facility (if not in dropdown)	
554	Excavation	Soils and stones (Non-hazardous) (17 05_04)	SOIL & Water (CBDU127229)	14/03/2022	18	179426	S&W - wexham	
555	Excavation	Soils and stones (Non-hazardous) (17 05_04)	SOIL & Water (CBDU127229)	14/03/2022	18	179425	S&W - wexham	
556	Excavation	Soils and stones (Non-hazardous) (17 05_04)	SOIL & Water (CBDU127229)	14/03/2022	18	179424	S&W - wexham	
786	Excavation	Soils and stones (Non-hazardous) (17 05_04)	MCGEE GROUP LTD (CBDU112568)	14/03/2022	18	179423	S&W - wexham	
787	Excavation	Soils and stones (Non-hazardous) (17 05_04)		14/03/2022	18	179422	S&W - wexham	
788	Excavation	Soils and stones (Non-hazardous) (17 05_04)		14/03/2022	18	179421	S&W - wexham	
789	Excavation	Soils and stones (Non-hazardous) (17 05_04)		14/03/2022	18	179420	S&W - wexham	
790	Excavation	Soils and stones (Non-hazardous) (17 05_04)	L. LYNCH (PLANT HIRE & HAULAGE) LTD (CBDU93685)	14/03/2022	18	179419	S&W - wexham	
791	Excavation	Soils and stones (Non-hazardous) (17 05_04)	SOIL & Water (CBDU127229)	14/03/2022	18	179418	S&W - wexham	
792	Excavation	Soils and stones (Non-hazardous) (17 05_04)	SOIL & Water (CBDU127229)	14/03/2022	18	179417	S&W - wexham	
840	Excavation	Soils and stones (Non-hazardous) (17 05_04)	SOIL & Water (CBDU127229)	14/03/2022	18	179415	S&W - wexham	
841	Excavation	Soils and stones (Non-hazardous) (17 05_04)	L. LYNCH (PLANT HIRE & HAULAGE) LTD (CBDU93685)	14/03/2022	18	179416	S&W - wexham	
842	Excavation	Soils and stones (Non-hazardous) (17 05_04)		14/03/2022	18	179414	S&W - wexham	
843	Excavation	Soils and stones (Non-hazardous) (17 05_04)		14/03/2022	18	179413	S&W - wexham	
844	Excavation	Soils and stones (Non-hazardous) (17 05_04)		14/03/2022	18	179412	S&W - wexham	
845	Excavation	Soils and stones (Non-hazardous) (17 05_04)		14/03/2022	18	179411	S&W - wexham	
846	Excavation	Soils and stones (Non-hazardous) (17 05_04)		14/03/2022	18	179410	S&W - wexham	
847	Excavation	Soils and stones (Non-hazardous) (17 05_04)		14/03/2022	18	179409	S&W - wexham	
848	Excavation	Soils and stones (Non-hazardous) (17 05_04)		14/03/2022	18	179408	S&W - wexham	
849	Excavation	Soils and stones (Non-hazardous) (17 05_04)	L. LYNCH (PLANT HIRE & HAULAGE) LTD (CBDU93685)	14/03/2022	18	179407	S&W - wexham	
850	Excavation	Soils and stones (Non-hazardous) (17 05_04)	L. LYNCH (PLANT HIRE & HAULAGE) LTD (CBDU93685)	14/03/2022	18	179406	S&W - wexham	
851	Excavation	Soils and stones (Non-hazardous) (17 05_04)		14/03/2022	18	179405	S&W - wexham	
852	Excavation	Soils and stones (Non-hazardous) (17 05_04)	SOIL & Water (CBDU127229)	14/03/2022	18	179404	S&W - wexham	
430	Excavation	Soils and stones (Non-hazardous) (17 05_04)	DAFCON Haulage Limited (CBDU137488)	15/03/2022	18	187574	S&W - wexham	
431	Excavation	Soils and stones (Non-hazardous) (17 05_04)		15/03/2022	18	187573	S&W - wexham	
432	Excavation	Soils and stones (Non-hazardous) (17 05_04)		15/03/2022	18	187572	S&W - wexham	
433	Excavation	Soils and stones (Non-hazardous) (17 05_04)	MCGEE GROUP LTD (CBDU112568)	15/03/2022	18	187571	S&W - wexham	
434	Excavation	Soils and stones (Non-hazardous) (17 05_04)		15/03/2022	18	187569	S&W - wexham	
435	Excavation	Soils and stones (Non-hazardous) (17 05_04)		15/03/2022	18	187568	S&W - wexham	
436	Excavation	Soils and stones (Non-hazardous) (17 05_04)		15/03/2022	18	187567	S&W - wexham	
437	Excavation	Soils and stones (Non-hazardous) (17 05_04)		15/03/2022	18	187566	S&W - wexham	
438	Excavation	Soils and stones (Non-hazardous) (17 05_04)	MCGEE GROUP LTD (CBDU112568)	15/03/2022	18	187565	S&W - wexham	
439	Excavation	Soils and stones (Non-hazardous) (17 05_04)	DERBYOAKES LTD (CB/UM3184NS)	15/03/2022	18	187564	S&W - wexham	
607	Excavation	Soils and stones (Non-hazardous) (17 05_04)	MCGEE GROUP LTD (CBDU112568)	15/03/2022	18	187649	S&W - wexham	
608	Excavation	Soils and stones (Non-hazardous) (17 05_04)	SOIL & Water (CBDU127229)	15/03/2022	18	187648	S&W - wexham	

REV9	S		Cells with Drop down will be zoomed in		Waste Totals (enter either Container size +			
Movement Number	Activity	Waste Stream	Waste Carrier	Date of Movement (dd/mm/yyyy)	Tonnes	Comments/ Waste Transfer Notes/ Consignment Notes	Facility (if not in dropdown)	
609	Excavation	Soils and stones (Non-hazardous) (17 05_04)	SOIL & Water (CBDU127229)	15/03/2022	18	187647	S&W - wexham	
610	Excavation	Soils and stones (Non-hazardous) (17 05_04)	L. LYNCH (PLANT HIRE & HAULAGE) LTD (CBDU93685)	15/03/2022	18	187646	S&W - wexham	
611	Excavation	Soils and stones (Non-hazardous) (17 05_04)		15/03/2022	18	187645	S&W - wexham	
612	Excavation	Soils and stones (Non-hazardous) (17 05_04)		15/03/2022	18	187644	S&W - wexham	
613	Excavation	Soils and stones (Non-hazardous) (17 05_04)	MCGEE GROUP LTD (CBDU112568)	15/03/2022	18	187643	S&W - wexham	
614	Excavation	Soils and stones (Non-hazardous) (17 05_04)		15/03/2022	18	187642	S&W - wexham	
615	Excavation	Soils and stones (Non-hazardous) (17 05_04)	L. LYNCH (PLANT HIRE & HAULAGE) LTD (CBDU93685)	15/03/2022	18	187641	S&W - wexham	
616	Excavation	Soils and stones (Non-hazardous) (17 05_04)		15/03/2022	18	187640	S&W - wexham	
617	Excavation	Soils and stones (Non-hazardous) (17 05_04)	DAFCON Haulage Limited (CBDU137488)	15/03/2022	18	187639	S&W - wexham	
618	Excavation	Soils and stones (Non-hazardous) (17 05_04)	SOIL & Water (CBDU127229)	15/03/2022	18	187638	S&W - wexham	
619	Excavation	Soils and stones (Non-hazardous) (17 05_04)		15/03/2022	18	187637	S&W - wexham	
620	Excavation	Soils and stones (Non-hazardous) (17 05_04)		15/03/2022	18	187636	S&W - wexham	
621	Excavation	Soils and stones (Non-hazardous) (17 05_04)	DAFCON Haulage Limited (CBDU137488)	15/03/2022	18	187635	S&W - wexham	
622	Excavation	Soils and stones (Non-hazardous) (17 05_04)	DAFCON Haulage Limited (CBDU137488)	15/03/2022	18	187634	S&W - wexham	
623	Excavation	Soils and stones (Non-hazardous) (17 05_04)	SOIL & Water (CBDU127229)	15/03/2022	18	187633	S&W - wexham	
624	Excavation	Soils and stones (Non-hazardous) (17 05_04)	DERBYOAKES LTD (CB/UM3184NS)	15/03/2022	18	187632	S&W - wexham	
625	Excavation	Soils and stones (Non-hazardous) (17 05_04)		15/03/2022	18	187631	S&W - wexham	
626	Excavation	Soils and stones (Non-hazardous) (17 05_04)	SOIL & Water (CBDU127229)	15/03/2022	18	187630	S&W - wexham	
627	Excavation	Soils and stones (Non-hazardous) (17 05_04)	SOIL & Water (CBDU127229)	15/03/2022	18	187629	S&W - wexham	
628	Excavation	Soils and stones (Non-hazardous) (17 05_04)	L. LYNCH (PLANT HIRE & HAULAGE) LTD (CBDU93685)	15/03/2022	18	187628	S&W - wexham	
629	Excavation	Soils and stones (Non-hazardous) (17 05_04)	MCGEE GROUP LTD (CBDU112568)	15/03/2022	18	187627	S&W - wexham	
630	Excavation	Soils and stones (Non-hazardous) (17 05_04)		15/03/2022	18	187626	S&W - wexham	
631	Excavation	Soils and stones (Non-hazardous) (17 05_04)	SOIL & Water (CBDU127229)	15/03/2022	18	187625	S&W - wexham	
632	Excavation	Soils and stones (Non-hazardous) (17 05_04)		15/03/2022	18	187624	S&W - wexham	
633	Excavation	Soils and stones (Non-hazardous) (17 05_04)		15/03/2022	18	187623	S&W - wexham	
634	Excavation	Soils and stones (Non-hazardous) (17 05_04)		15/03/2022	18	187622	S&W - wexham	
635	Excavation	Soils and stones (Non-hazardous) (17 05_04)	L. LYNCH (PLANT HIRE & HAULAGE) LTD (CBDU93685)	15/03/2022	18	187621	S&W - wexham	
636	Excavation	Soils and stones (Non-hazardous) (17 05_04)	L. LYNCH (PLANT HIRE & HAULAGE) LTD (CBDU93685)	15/03/2022	18	187620	S&W - wexham	
637	Excavation	Soils and stones (Non-hazardous) (17 05_04)	DAFCON Haulage Limited (CBDU137488)	15/03/2022	18	187619	S&W - wexham	
638	Excavation	Soils and stones (Non-hazardous) (17 05_04)		15/03/2022	18	187618	S&W - wexham	
639	Excavation	Soils and stones (Non-hazardous) (17 05_04)	SOIL & Water (CBDU127229)	15/03/2022	18	187617	S&W - wexham	
640	Excavation	Soils and stones (Non-hazardous) (17 05_04)	DAFCON Haulage Limited (CBDU137488)	15/03/2022	18	187616	S&W - wexham	
641	Excavation	Soils and stones (Non-hazardous) (17 05_04)		15/03/2022	18	187615	S&W - wexham	
642	Excavation	Soils and stones (Non-hazardous) (17 05_04)	SOIL & Water (CBDU127229)	15/03/2022	18	187614	S&W - wexham	
643	Excavation	Soils and stones (Non-hazardous) (17 05_04)	DERBYOAKES LTD (CB/UM3184NS)	15/03/2022	18	187613	S&W - wexham	

REV9	S		Cells with Drop down will be zoomed in		Waste Totals (enter either Container size +			
Movement Number	Activity	Waste Stream	Waste Carrier	Date of Movement (dd/mm/yyyy)	Tonnes	Comments/ Waste Transfer Notes/ Consignment Notes	Facility (if not in dropdown)	
644	Excavation	Soils and stones (Non-hazardous) (17 05_04)		15/03/2022	18	187612	S&W - wexham	
645	Excavation	Soils and stones (Non-hazardous) (17 05_04)		15/03/2022	18	187611	S&W - wexham	
646	Excavation	Soils and stones (Non-hazardous) (17 05_04)	SOIL & Water (CBDU127229)	15/03/2022	18	187610	S&W - wexham	
647	Excavation	Soils and stones (Non-hazardous) (17 05_04)	SOIL & Water (CBDU127229)	15/03/2022	18	187609	S&W - wexham	
648	Excavation	Soils and stones (Non-hazardous) (17 05_04)	SOIL & Water (CBDU127229)	15/03/2022	18	187608	S&W - wexham	
649	Excavation	Soils and stones (Non-hazardous) (17 05_04)	MCGEE GROUP LTD (CBDU112568)	15/03/2022	18	187607	S&W - wexham	
650	Excavation	Soils and stones (Non-hazardous) (17 05_04)		15/03/2022	18	187606	S&W - wexham	
651	Excavation	Soils and stones (Non-hazardous) (17 05_04)	DAFCON Haulage Limited (CBDU137488)	15/03/2022	18	187605	S&W - wexham	
652	Excavation	Soils and stones (Non-hazardous) (17 05_04)		15/03/2022	18	187604	S&W - wexham	
653	Excavation	Soils and stones (Non-hazardous) (17 05_04)	MCGEE GROUP LTD (CBDU112568)	15/03/2022	18	187603	S&W - wexham	
654	Excavation	Soils and stones (Non-hazardous) (17 05_04)		15/03/2022	18	187602	S&W - wexham	
655	Excavation	Soils and stones (Non-hazardous) (17 05_04)	SOIL & Water (CBDU127229)	15/03/2022	18	187601	S&W - wexham	
656	Excavation	Soils and stones (Non-hazardous) (17 05_04)	L. LYNCH (PLANT HIRE & HAULAGE) LTD (CBDU93685)	15/03/2022	18	187600	S&W - wexham	
657	Excavation	Soils and stones (Non-hazardous) (17 05_04)		15/03/2022	18	187599	S&W - wexham	
658	Excavation	Soils and stones (Non-hazardous) (17 05_04)	DERBYOAKES LTD (CB/UM3184NS)	15/03/2022	18	187598	S&W - wexham	
659	Excavation	Soils and stones (Non-hazardous) (17 05_04)		15/03/2022	18	187597	S&W - wexham	
660	Excavation	Soils and stones (Non-hazardous) (17 05_04)	DAFCON Haulage Limited (CBDU137488)	15/03/2022	18	187596	S&W - wexham	
661	Excavation	Soils and stones (Non-hazardous) (17 05_04)	L. LYNCH (PLANT HIRE & HAULAGE) LTD (CBDU93685)	15/03/2022	18	187595	S&W - wexham	
662	Excavation	Soils and stones (Non-hazardous) (17 05_04)	L. LYNCH (PLANT HIRE & HAULAGE) LTD (CBDU93685)	15/03/2022	18	187594	S&W - wexham	
663	Excavation	Soils and stones (Non-hazardous) (17 05_04)		15/03/2022	18	187593	S&W - wexham	
664	Excavation	Soils and stones (Non-hazardous) (17 05_04)	SOIL & Water (CBDU127229)	15/03/2022	18	187592	S&W - wexham	
665	Excavation	Soils and stones (Non-hazardous) (17 05_04)	DAFCON Haulage Limited (CBDU137488)	15/03/2022	18	187591	S&W - wexham	
666	Excavation	Soils and stones (Non-hazardous) (17 05_04)	MCGEE GROUP LTD (CBDU112568)	15/03/2022	18	187590	S&W - wexham	
667	Excavation	Soils and stones (Non-hazardous) (17 05_04)		15/03/2022	18	187589	S&W - wexham	
668	Excavation	Soils and stones (Non-hazardous) (17 05_04)	SOIL & Water (CBDU127229)	15/03/2022	18	187588	S&W - wexham	
669	Excavation	Soils and stones (Non-hazardous) (17 05_04)		15/03/2022	18	187587	S&W - wexham	
670	Excavation	Soils and stones (Non-hazardous) (17 05_04)	MCGEE GROUP LTD (CBDU112568)	15/03/2022	18	187586	S&W - wexham	
671	Excavation	Soils and stones (Non-hazardous) (17 05_04)		15/03/2022	18	187585	S&W - wexham	
672	Excavation	Soils and stones (Non-hazardous) (17 05_04)	DAFCON Haulage Limited (CBDU137488)	15/03/2022	18	187584	S&W - wexham	
673	Excavation	Soils and stones (Non-hazardous) (17 05_04)	SOIL & Water (CBDU127229)	15/03/2022	18	187583	S&W - wexham	
674	Excavation	Soils and stones (Non-hazardous) (17 05_04)		15/03/2022	18	187582	S&W - wexham	
675	Excavation	Soils and stones (Non-hazardous) (17 05_04)	L. LYNCH (PLANT HIRE & HAULAGE) LTD (CBDU93685)	15/03/2022	18	187581	S&W - wexham	
676	Excavation	Soils and stones (Non-hazardous) (17 05_04)	DERBYOAKES LTD (CB/UM3184NS)	15/03/2022	18	187580	S&W - wexham	
677	Excavation	Soils and stones (Non-hazardous) (17 05_04)	MCGEE GROUP LTD (CBDU112568)	15/03/2022	18	187579	S&W - wexham	
678	Excavation	Soils and stones (Non-hazardous) (17 05_04)	DAFCON Haulage Limited (CBDU137488)	15/03/2022	18	187578	S&W - wexham	

REV9	S		Cells with Drop down will be zoomed in		Waste Totals (enter either Container size +			
Movement Number	Activity	Waste Stream	Waste Carrier	Date of Movement (dd/mm/yyyy)	Tonnes	Comments/ Waste Transfer Notes/ Consignment Notes	Facility (if not in dropdown)	
679	Excavation	Soils and stones (Non-hazardous) (17 05_04)		15/03/2022	18	187577	S&W - wexham	
707	Excavation	Soils and stones (Non-hazardous) (17 05_04)	SOIL & Water (CBDU127229)	15/03/2022	18	187576	S&W - wexham	
756	Excavation	Soils and stones (Non-hazardous) (17 05_04)		15/03/2022	18	187575	S&W - wexham	
440	Excavation	Soils and stones (Non-hazardous) (17 05_04)	SOIL & Water (CBDU127229)	16/03/2022	18	187700	S&W - wexham	
441	Excavation	Soils and stones (Non-hazardous) (17 05_04)	MCGEE GROUP LTD (CBDU112568)	16/03/2022	18	187699	S&W - wexham	
442	Excavation	Soils and stones (Non-hazardous) (17 05_04)	DAFCON Haulage Limited (CBDU137488)	16/03/2022	18	187697	S&W - wexham	
443	Excavation	Soils and stones (Non-hazardous) (17 05_04)	DAFCON Haulage Limited (CBDU137488)	16/03/2022	18	187696	S&W - wexham	
444	Excavation	Soils and stones (Non-hazardous) (17 05_04)	SOIL & Water (CBDU127229)	16/03/2022	18	187695	S&W - wexham	
445	Excavation	Soils and stones (Non-hazardous) (17 05_04)	SOIL & Water (CBDU127229)	16/03/2022	18	187694	S&W - wexham	
446	Excavation	Soils and stones (Non-hazardous) (17 05_04)	DAFCON Haulage Limited (CBDU137488)	16/03/2022	18	187698	S&W - wexham	
447	Excavation	Soils and stones (Non-hazardous) (17 05_04)	SOIL & Water (CBDU127229)	16/03/2022	18	187693	S&W - wexham	
448	Excavation	Soils and stones (Non-hazardous) (17 05_04)	L. LYNCH (PLANT HIRE & HAULAGE) LTD (CBDU93685)	16/03/2022	18	187692	S&W - wexham	
449	Excavation	Soils and stones (Non-hazardous) (17 05_04)	MCGEE GROUP LTD (CBDU112568)	16/03/2022	18	187691	S&W - wexham	
450	Excavation	Soils and stones (Non-hazardous) (17 05_04)	L. LYNCH (PLANT HIRE & HAULAGE) LTD (CBDU93685)	16/03/2022	18	187690	S&W - wexham	
451	Excavation	Soils and stones (Non-hazardous) (17 05_04)	MCGEE GROUP LTD (CBDU112568)	16/03/2022	18	187689	S&W - wexham	
452	Excavation	Soils and stones (Non-hazardous) (17 05_04)	L. LYNCH (PLANT HIRE & HAULAGE) LTD (CBDU93685)	16/03/2022	18	187688	S&W - wexham	
453	Excavation	Soils and stones (Non-hazardous) (17 05_04)	SOIL & Water (CBDU127229)	16/03/2022	18	187687	S&W - wexham	
455	Excavation	Soils and stones (Non-hazardous) (17 05_04)	DAFCON Haulage Limited (CBDU137488)	16/03/2022	18	187686	S&W - wexham	
456	Excavation	Soils and stones (Non-hazardous) (17 05_04)	DAFCON Haulage Limited (CBDU137488)	16/03/2022	18	187685	S&W - wexham	
457	Excavation	Soils and stones (Non-hazardous) (17 05_04)	DAFCON Haulage Limited (CBDU137488)	16/03/2022	18	187684	S&W - wexham	
458	Excavation	Soils and stones (Non-hazardous) (17 05_04)	MCGEE GROUP LTD (CBDU112568)	16/03/2022	18	187683	S&W - wexham	
459	Excavation	Soils and stones (Non-hazardous) (17 05_04)	DAFCON Haulage Limited (CBDU137488)	16/03/2022	18	187682	S&W - wexham	
460	Excavation	Soils and stones (Non-hazardous) (17 05_04)	SOIL & Water (CBDU127229)	16/03/2022	18	187681	S&W - wexham	
461	Excavation	Soils and stones (Non-hazardous) (17 05_04)	MCGEE GROUP LTD (CBDU112568)	16/03/2022	18	187673	S&W - wexham	
462	Excavation	Soils and stones (Non-hazardous) (17 05_04)	L. LYNCH (PLANT HIRE & HAULAGE) LTD (CBDU93685)	16/03/2022	18	187674	S&W - wexham	
463	Excavation	Soils and stones (Non-hazardous) (17 05_04)	DAFCON Haulage Limited (CBDU137488)	16/03/2022	18	187678	S&W - wexham	
464	Excavation	Soils and stones (Non-hazardous) (17 05_04)	MCGEE GROUP LTD (CBDU112568)	16/03/2022	18	187680	S&W - wexham	
465	Excavation	Soils and stones (Non-hazardous) (17 05_04)	SOIL & Water (CBDU127229)	16/03/2022	18	187679	S&W - wexham	
466	Excavation	Soils and stones (Non-hazardous) (17 05_04)	SOIL & Water (CBDU127229)	16/03/2022	18	187677	S&W - wexham	
467	Excavation	Soils and stones (Non-hazardous) (17 05_04)	SOIL & Water (CBDU127229)	16/03/2022	18	187676	S&W - wexham	
468	Excavation	Soils and stones (Non-hazardous) (17 05_04)	L. LYNCH (PLANT HIRE & HAULAGE) LTD (CBDU93685)	16/03/2022	18	187675	S&W - wexham	
469	Excavation	Soils and stones (Non-hazardous) (17 05_04)	MCGEE GROUP LTD (CBDU112568)	16/03/2022	18	187669	S&W - wexham	
470	Excavation	Soils and stones (Non-hazardous) (17 05_04)	SOIL & Water (CBDU127229)	16/03/2022	18	187672	S&W - wexham	
471	Excavation	Soils and stones (Non-hazardous) (17 05_04)	MCGEE GROUP LTD (CBDU112568)	16/03/2022	18	187671	S&W - wexham	
472	Excavation	Soils and stones (Non-hazardous) (17 05_04)	MCGEE GROUP LTD (CBDU112568)	16/03/2022	18	187670	S&W - wexham	

REV9	S		Cells with Drop down will be zoomed in		Waste Totals (enter either Container size +			
Movement Number	Activity	Waste Stream	Waste Carrier	Date of Movement (dd/mm/yyyy)	Tonnes	Comments/ Waste Transfer Notes/ Consignment Notes	Facility (if not in dropdown)	
473	Excavation	Soils and stones (Non-hazardous) (17 05_04)	SOIL & Water (CBDU127229)	16/03/2022	18	187668	S&W - wexham	
474	Excavation	Soils and stones (Non-hazardous) (17 05_04)	SOIL & Water (CBDU127229)	16/03/2022	18	187667	S&W - wexham	
475	Excavation	Soils and stones (Non-hazardous) (17 05_04)	DAFCON Haulage Limited (CBDU137488)	16/03/2022	18	187666	S&W - wexham	
476	Excavation	Soils and stones (Non-hazardous) (17 05_04)	SOIL & Water (CBDU127229)	16/03/2022	18	187665	S&W - wexham	
477	Excavation	Soils and stones (Non-hazardous) (17 05_04)	L. LYNCH (PLANT HIRE & HAULAGE) LTD (CBDU93685)	16/03/2022	18	187664	S&W - wexham	
478	Excavation	Soils and stones (Non-hazardous) (17 05_04)	DAFCON Haulage Limited (CBDU137488)	16/03/2022	18	187663	S&W - wexham	
479	Excavation	Soils and stones (Non-hazardous) (17 05_04)	L. LYNCH (PLANT HIRE & HAULAGE) LTD (CBDU93685)	16/03/2022	18	187662	S&W - wexham	
480	Excavation	Soils and stones (Non-hazardous) (17 05_04)	L. LYNCH (PLANT HIRE & HAULAGE) LTD (CBDU93685)	16/03/2022	18	187661	S&W - wexham	
481	Excavation	Soils and stones (Non-hazardous) (17 05_04)	DAFCON Haulage Limited (CBDU137488)	16/03/2022	18	187660	S&W - wexham	
482	Excavation	Soils and stones (Non-hazardous) (17 05_04)	MCGEE GROUP LTD (CBDU112568)	16/03/2022	18	187659	S&W - wexham	
483	Excavation	Soils and stones (Non-hazardous) (17 05_04)	SOIL & Water (CBDU127229)	16/03/2022	18	187658	S&W - wexham	
484	Excavation	Soils and stones (Non-hazardous) (17 05_04)	MCGEE GROUP LTD (CBDU112568)	16/03/2022	18	187657	S&W - wexham	
485	Excavation	Soils and stones (Non-hazardous) (17 05_04)	MCGEE GROUP LTD (CBDU112568)	16/03/2022	18	187656	S&W - wexham	
486	Excavation	Soils and stones (Non-hazardous) (17 05_04)	MCGEE GROUP LTD (CBDU112568)	16/03/2022	18	187655	S&W - wexham	
487	Excavation	Soils and stones (Non-hazardous) (17 05_04)	SOIL & Water (CBDU127229)	16/03/2022	18	187654	S&W - wexham	
488	Excavation	Soils and stones (Non-hazardous) (17 05_04)	DAFCON Haulage Limited (CBDU137488)	16/03/2022	18	187653	S&W - wexham	
489	Excavation	Soils and stones (Non-hazardous) (17 05_04)	DAFCON Haulage Limited (CBDU137488)	16/03/2022	18	187652	S&W - wexham	
490	Excavation	Soils and stones (Non-hazardous) (17 05_04)	DAFCON Haulage Limited (CBDU137488)	16/03/2022	18	187651	S&W - wexham	
491	Excavation	Soils and stones (Non-hazardous) (17 05_04)	MCGEE GROUP LTD (CBDU112568)	16/03/2022	18	187650	S&W - wexham	
492	Excavation	Soils and stones (Non-hazardous) (17 05_04)	SOIL & Water (CBDU127229)	16/03/2022	18	158202	S&W - wexham	
493	Excavation	Soils and stones (Non-hazardous) (17 05_04)	SOIL & Water (CBDU127229)	16/03/2022	18	158201	S&W - wexham	
344	Excavation	Concrete (17 01 01)	SOIL & Water (CBDU127229)	17/03/2022	18	167501	S&W - wexham	
345	Excavation	Soils and stones (Non-hazardous) (17 05_04)		17/03/2022	18	167502	S&W - wexham	
346	Excavation	Soils and stones (Non-hazardous) (17 05_04)		17/03/2022	18	167503	S&W - wexham	
347	Excavation	Concrete (17 01 01)	SOIL & Water (CBDU127229)	17/03/2022	18	167504	S&W - wexham	
348	Excavation	Soils and stones (Non-hazardous) (17 05_04)		17/03/2022	18	167505	S&W - wexham	
349	Excavation	Soils and stones (Non-hazardous) (17 05_04)	MCGEE GROUP LTD (CBDU112568)	17/03/2022	18	167506	S&W - wexham	
350	Excavation	Soils and stones (Non-hazardous) (17 05_04)	MCGEE GROUP LTD (CBDU112568)	17/03/2022	18	167507	S&W - wexham	
351	Excavation	Soils and stones (Non-hazardous) (17 05_04)		17/03/2022	18	167508	S&W - wexham	
352	Excavation	Soils and stones (Non-hazardous) (17 05_04)	DAFCON Haulage Limited (CBDU137488)	17/03/2022	18	167509	S&W - wexham	
353	Excavation	Soils and stones (Non-hazardous) (17 05_04)		17/03/2022	18	167510	S&W - wexham	
354	Excavation	Soils and stones (Non-hazardous) (17 05_04)	L. LYNCH (PLANT HIRE & HAULAGE) LTD (CBDU93685)	17/03/2022	18	167512	S&W - wexham	
355	Excavation	Soils and stones (Non-hazardous) (17 05_04)	MCGEE GROUP LTD (CBDU112568)	17/03/2022	18	167511	S&W - wexham	
356	Excavation	Soils and stones (Non-hazardous) (17 05_04)		17/03/2022	18	167513	S&W - wexham	
357	Excavation	Soils and stones (Non-hazardous) (17 05_04)		17/03/2022	18	167514	S&W - wexham	

REV9	S		Cells with Drop down will be zoomed in		Waste Totals (enter either Container size +		
Movement Number	Activity	Waste Stream	Waste Carrier	Date of Movement (dd/mm/yyyy)	Tonnes	Comments/ Waste Transfer Notes/ Consignment Notes	Facility (if not in dropdown)
358	Excavation	Soils and stones (Non-hazardous) (17 05 04)		17/03/2022	18	167515	S&W - wexham
359	Excavation	Soils and stones (Non-hazardous) (17 05 04)		17/03/2022	18	167516	S&W - wexham
360	Excavation	Soils and stones (Non-hazardous) (17 05 04)	MCGEE GROUP LTD (CBDU112568)	17/03/2022	18	167517	S&W - wexham
361	Excavation	Soils and stones (Non-hazardous) (17 05 04)		17/03/2022	18	167518	S&W - wexham
362	Excavation	Soils and stones (Non-hazardous) (17 05 04)	DAFCON Haulage Limited (CBDU137488)	17/03/2022	18	167519	S&W - wexham
363	Excavation	Soils and stones (Non-hazardous) (17 05 04)		17/03/2022	18	167520	S&W - wexham
364	Excavation	Soils and stones (Non-hazardous) (17 05 04)		17/03/2022	18	167521	S&W - wexham
365	Excavation	Concrete (17 01 01)	SOIL & Water (CBDU127229)	17/03/2022	18	167523	S&W - wexham
366	Excavation	Soils and stones (Non-hazardous) (17 05 04)	MCGEE GROUP LTD (CBDU112568)	17/03/2022	18	167524	S&W - wexham
367	Excavation	Soils and stones (Non-hazardous) (17 05 04)		17/03/2022	18	167525	S&W - wexham
368	Excavation	Soils and stones (Non-hazardous) (17 05 04)	L. LYNCH (PLANT HIRE & HAULAGE) LTD (CBDU93685)	17/03/2022	18	167526	S&W - wexham
369	Excavation	Soils and stones (Non-hazardous) (17 05 04)	L. LYNCH (PLANT HIRE & HAULAGE) LTD (CBDU93685)	17/03/2022	18	167527	S&W - wexham
370	Excavation	Concrete (17 01 01)	SOIL & Water (CBDU127229)	17/03/2022	18	167528	S&W - wexham
371	Excavation	Soils and stones (Non-hazardous) (17 05 04)	L. LYNCH (PLANT HIRE & HAULAGE) LTD (CBDU93685)	17/03/2022	18	167529	S&W - wexham
372	Excavation	Soils and stones (Non-hazardous) (17 05 04)	MCGEE GROUP LTD (CBDU112568)	17/03/2022	18	167531	S&W - wexham
373	Excavation	Soils and stones (Non-hazardous) (17 05 04)	DAFCON Haulage Limited (CBDU137488)	17/03/2022	18	167532	S&W - wexham
374	Excavation	Soils and stones (Non-hazardous) (17 05 04)	MCGEE GROUP LTD (CBDU112568)	17/03/2022	18	167533	S&W - wexham
375	Excavation	Soils and stones (Non-hazardous) (17 05 04)	SUPPLE TRANSPORT LTD (CBDU204508)	17/03/2022	18	167534	S&W - wexham
376	Excavation	Soils and stones (Non-hazardous) (17 05 04)		17/03/2022	18	167535	S&W - wexham
377	Excavation	Soils and stones (Non-hazardous) (17 05 04)	DAFCON Haulage Limited (CBDU137488)	17/03/2022	18	167536	S&W - wexham
378	Excavation	Soils and stones (Non-hazardous) (17 05 04)	MCGEE GROUP LTD (CBDU112568)	17/03/2022	18	167538	S&W - wexham
379	Excavation	Soils and stones (Non-hazardous) (17 05 04)		17/03/2022	18	167537	S&W - wexham
380	Excavation	Soils and stones (Non-hazardous) (17 05 04)	DAFCON Haulage Limited (CBDU137488)	17/03/2022	18	167541	S&W - wexham
381	Excavation	Soils and stones (Non-hazardous) (17 05 04)	DAFCON Haulage Limited (CBDU137488)	17/03/2022	18	167542	S&W - wexham
382	Excavation	Soils and stones (Non-hazardous) (17 05 04)		17/03/2022	18	158203	S&W - wexham
383	Excavation	Soils and stones (Non-hazardous) (17 05 04)	MCGEE GROUP LTD (CBDU112568)	17/03/2022	18	158204	S&W - wexham
384	Excavation	Soils and stones (Non-hazardous) (17 05 04)		17/03/2022	18	158205	S&W - wexham
385	Excavation	Soils and stones (Non-hazardous) (17 05 04)	MCGEE GROUP LTD (CBDU112568)	17/03/2022	18	158206	S&W - wexham
386	Excavation	Soils and stones (Non-hazardous) (17 05 04)		17/03/2022	18	158207	S&W - wexham
387	Excavation	Soils and stones (Non-hazardous) (17 05 04)		17/03/2022	18	158208	S&W - wexham
388	Excavation	Soils and stones (Non-hazardous) (17 05 04)		17/03/2022	18	158209	S&W - wexham
389	Excavation	Soils and stones (Non-hazardous) (17 05 04)	MCGEE GROUP LTD (CBDU112568)	17/03/2022	18	158210	S&W - wexham
390	Excavation	Soils and stones (Non-hazardous) (17 05 04)	MCGEE GROUP LTD (CBDU112568)	17/03/2022	18	158211	S&W - wexham
391	Excavation	Soils and stones (Non-hazardous) (17 05 04)		17/03/2022	18	158212	S&W - wexham
392	Excavation	Soils and stones (Non-hazardous) (17 05 04)		17/03/2022	18	158213	S&W - wexham

REV9	S		Cells with Drop down will be zoomed in		Waste Totals (enter either Container size +			
Movement Number	Activity	Waste Stream	Waste Carrier	Date of Movement (dd/mm/yyyy)	Tonnes	Comments/ Waste Transfer Notes/ Consignment Notes	Facility (if not in dropdown)	
393	Excavation	Soils and stones (Non-hazardous) (17 05_04)		17/03/2022	18	158214	S&W - wexham	
394	Excavation	Soils and stones (Non-hazardous) (17 05_04)		17/03/2022	18	158215	S&W - wexham	
395	Excavation	Soils and stones (Non-hazardous) (17 05_04)	DAFCON Haulage Limited (CBDU137488)	17/03/2022	18	158216	S&W - wexham	
396	Excavation	Soils and stones (Non-hazardous) (17 05_04)		17/03/2022	18	158217	S&W - wexham	
397	Excavation	Soils and stones (Non-hazardous) (17 05_04)		17/03/2022	18	158218	S&W - wexham	
398	Excavation	Soils and stones (Non-hazardous) (17 05_04)	DAFCON Haulage Limited (CBDU137488)	17/03/2022	18	158219	S&W - wexham	
399	Excavation	Soils and stones (Non-hazardous) (17 05_04)	L. LYNCH (PLANT HIRE & HAULAGE) LTD (CBDU93685)	17/03/2022	18	158220	S&W - wexham	
400	Excavation	Soils and stones (Non-hazardous) (17 05_04)	MCGEE GROUP LTD (CBDU112568)	17/03/2022	18	158221	S&W - wexham	
401	Excavation	Soils and stones (Non-hazardous) (17 05_04)		17/03/2022	18	158225	S&W - wexham	
402	Excavation	Soils and stones (Non-hazardous) (17 05_04)		17/03/2022	18	158224	S&W - wexham	
403	Excavation	Soils and stones (Non-hazardous) (17 05_04)	MCGEE GROUP LTD (CBDU112568)	17/03/2022	18	158223	S&W - wexham	
404	Excavation	Soils and stones (Non-hazardous) (17 05_04)		17/03/2022	18	158222	S&W - wexham	
405	Excavation	Soils and stones (Non-hazardous) (17 05_04)		17/03/2022	18	158226	S&W - wexham	
406	Excavation	Soils and stones (Non-hazardous) (17 05_04)	MCGEE GROUP LTD (CBDU112568)	17/03/2022	18	158227	S&W - wexham	
407	Excavation	Soils and stones (Non-hazardous) (17 05_04)	MCGEE GROUP LTD (CBDU112568)	17/03/2022	18	158228	S&W - wexham	
408	Excavation	Soils and stones (Non-hazardous) (17 05_04)		17/03/2022	18	158229	S&W - wexham	
409	Excavation	Concrete (17 01 01)	SOIL & Water (CBDU127229)	17/03/2022	18	158230	S&W - wexham	
410	Excavation	Soils and stones (Non-hazardous) (17 05_04)		17/03/2022	18	158231	S&W - wexham	
411	Excavation	Soils and stones (Non-hazardous) (17 05_04)	MCGEE GROUP LTD (CBDU112568)	17/03/2022	18	158232	S&W - wexham	
412	Excavation	Concrete (17 01 01)	SOIL & Water (CBDU127229)	17/03/2022	18	158233	S&W - wexham	
413	Excavation	Soils and stones (Non-hazardous) (17 05_04)		17/03/2022	18	158234	S&W - wexham	
415	Excavation	Soils and stones (Non-hazardous) (17 05_04)	MCGEE GROUP LTD (CBDU112568)	17/03/2022	18	158235	S&W - wexham	
416	Excavation	Soils and stones (Non-hazardous) (17 05_04)		17/03/2022	18	158236	S&W - wexham	
417	Excavation	Soils and stones (Non-hazardous) (17 05_04)	DAFCON Haulage Limited (CBDU137488)	17/03/2022	18	158237	S&W - wexham	
418	Excavation	Soils and stones (Non-hazardous) (17 05_04)	L. LYNCH (PLANT HIRE & HAULAGE) LTD (CBDU93685)	17/03/2022	18	158238	S&W - wexham	
419	Excavation	Soils and stones (Non-hazardous) (17 05_04)	L. LYNCH (PLANT HIRE & HAULAGE) LTD (CBDU93685)	17/03/2022	18	158239	S&W - wexham	
420	Excavation	Soils and stones (Non-hazardous) (17 05_04)	DAFCON Haulage Limited (CBDU137488)	17/03/2022	18	158240	S&W - wexham	
421	Excavation	Soils and stones (Non-hazardous) (17 05_04)	L. LYNCH (PLANT HIRE & HAULAGE) LTD (CBDU93685)	17/03/2022	18	158241	S&W - wexham	
422	Excavation	Soils and stones (Non-hazardous) (17 05_04)	L. LYNCH (PLANT HIRE & HAULAGE) LTD (CBDU93685)	17/03/2022	18	158242	S&W - wexham	
423	Excavation	Soils and stones (Non-hazardous) (17 05_04)		17/03/2022	18	158243	S&W - wexham	
424	Excavation	Soils and stones (Non-hazardous) (17 05_04)	MCGEE GROUP LTD (CBDU112568)	17/03/2022	18	158244	S&W - wexham	
425	Excavation	Soils and stones (Non-hazardous) (17 05_04)		17/03/2022	18	158245	S&W - wexham	
426	Excavation	Soils and stones (Non-hazardous) (17 05_04)		17/03/2022	18	158246	S&W - wexham	
427	Excavation	Soils and stones (Non-hazardous) (17 05_04)	DAFCON Haulage Limited (CBDU137488)	17/03/2022	18	158248	S&W - wexham	
428	Excavation	Soils and stones (Non-hazardous) (17 05_04)	MCGEE GROUP LTD (CBDU112568)	17/03/2022	18	158247	S&W - wexham	

REV9	S		Cells with Drop down will be zoomed in		Waste Totals (enter either Container size +			
Movement Number	Activity	Waste Stream	Waste Carrier	Date of Movement (dd/mm/yyyy)	Tonnes	Comments/ Waste Transfer Notes/ Consignment Notes	Facility (if not in dropdown)	
429	Excavation	Soils and stones (Non-hazardous) (17 05 04)	MC GEE GROUP LTD (CBDU112568)	17/03/2022	18	158249	S&W - wexham	
869	Excavation	Soils and stones (Non-hazardous) (17 05 04)	SOIL & Water (CBDU127229)	18/03/2022	18	167550	S&W - wexham	
870	Excavation	Soils and stones (Non-hazardous) (17 05 04)	SOIL & Water (CBDU127229)	18/03/2022	18	167549	S&W - wexham	
970	Excavation	Soils and stones (Non-hazardous) (17 05 04)	SOIL & Water (CBDU127229)	18/03/2022	18	167548	S&W - wexham	
971	Excavation	Soils and stones (Non-hazardous) (17 05 04)	SOIL & Water (CBDU127229)	18/03/2022	18	167547	S&W - wexham	
972	Excavation	Concrete (17 01 01)	SOIL & Water (CBDU127229)	18/03/2022	18	167546	S&W - wexham	
973	Excavation	Concrete (17 01 01)	SOIL & Water (CBDU127229)	18/03/2022	18	167545	S&W - wexham	
974	Excavation	Concrete (17 01 01)	SOIL & Water (CBDU127229)	18/03/2022	18	167544	S&W - wexham	
975	Excavation	Soils and stones (Non-hazardous) (17 05 04)		18/03/2022	18	167543	S&W - wexham	
893	Excavation	Soils and stones (Non-hazardous) (17 05 04)	DERBYOAKES LTD (CB/UM3184NS)	21/03/2022	18	189977	S&W - wexham	
894	Excavation	Soils and stones (Non-hazardous) (17 05 04)	SOIL & Water (CBDU127229)	21/03/2022	18	189976	S&W - wexham	
895	Excavation	Soils and stones (Non-hazardous) (17 05 04)	L. LYNCH (PLANT HIRE & HAULAGE) LTD (CBDU93685)	21/03/2022	18	189975	S&W - wexham	
896	Excavation	Soils and stones (Non-hazardous) (17 05 04)	SOIL & Water (CBDU127229)	21/03/2022	18	189974	S&W - wexham	
897	Excavation	Soils and stones (Non-hazardous) (17 05 04)	L. LYNCH (PLANT HIRE & HAULAGE) LTD (CBDU93685)	21/03/2022	18	189973	S&W - wexham	
898	Excavation	Soils and stones (Non-hazardous) (17 05 04)	SOIL & Water (CBDU127229)	21/03/2022	18	189972	S&W - wexham	
899	Excavation	Soils and stones (Non-hazardous) (17 05 04)	SOIL & Water (CBDU127229)	21/03/2022	18	189971	S&W - wexham	
900	Excavation	Soils and stones (Non-hazardous) (17 05 04)	SOIL & Water (CBDU127229)	21/03/2022	18	189970	S&W - wexham	
901	Excavation	Soils and stones (Non-hazardous) (17 05 04)	DERBYOAKES LTD (CB/UM3184NS)	21/03/2022	18	189969	S&W - wexham	
902	Excavation	Soils and stones (Non-hazardous) (17 05 04)	L. LYNCH (PLANT HIRE & HAULAGE) LTD (CBDU93685)	21/03/2022	18	189968	S&W - wexham	
903	Excavation	Soils and stones (Non-hazardous) (17 05 04)	SOIL & Water (CBDU127229)	21/03/2022	18	189967	S&W - wexham	
904	Excavation	Soils and stones (Non-hazardous) (17 05 04)	SOIL & Water (CBDU127229)	21/03/2022	18	189966	S&W - wexham	
905	Excavation	Soils and stones (Non-hazardous) (17 05 04)	SOIL & Water (CBDU127229)	21/03/2022	18	189965	S&W - wexham	
906	Excavation	Soils and stones (Non-hazardous) (17 05 04)	SOIL & Water (CBDU127229)	21/03/2022	18	189964	S&W - wexham	
907	Excavation	Soils and stones (Non-hazardous) (17 05 04)	L. LYNCH (PLANT HIRE & HAULAGE) LTD (CBDU93685)	21/03/2022	18	189963	S&W - wexham	
908	Excavation	Soils and stones (Non-hazardous) (17 05 04)	DERBYOAKES LTD (CB/UM3184NS)	21/03/2022	18	189962	S&W - wexham	
909	Excavation	Soils and stones (Non-hazardous) (17 05 04)	SOIL & Water (CBDU127229)	21/03/2022	18	189961	S&W - wexham	
910	Excavation	Soils and stones (Non-hazardous) (17 05 04)	SOIL & Water (CBDU127229)	21/03/2022	18	189960	S&W - wexham	
911	Excavation	Soils and stones (Non-hazardous) (17 05 04)	SOIL & Water (CBDU127229)	21/03/2022	18	189959	S&W - wexham	
912	Excavation	Soils and stones (Non-hazardous) (17 05 04)	SOIL & Water (CBDU127229)	21/03/2022	18	189958	S&W - wexham	
913	Excavation	Soils and stones (Non-hazardous) (17 05 04)	L. LYNCH (PLANT HIRE & HAULAGE) LTD (CBDU93685)	21/03/2022	18	189957	S&W - wexham	
914	Excavation	Soils and stones (Non-hazardous) (17 05 04)	L. LYNCH (PLANT HIRE & HAULAGE) LTD (CBDU93685)	21/03/2022	18	189956	S&W - wexham	
915	Excavation	Soils and stones (Non-hazardous) (17 05 04)	SOIL & Water (CBDU127229)	21/03/2022	18	189955	S&W - wexham	
916	Excavation	Soils and stones (Non-hazardous) (17 05 04)	SOIL & Water (CBDU127229)	21/03/2022	18	189954	S&W - wexham	
917	Excavation	Soils and stones (Non-hazardous) (17 05 04)	L. LYNCH (PLANT HIRE & HAULAGE) LTD (CBDU93685)	21/03/2022	18	189953	S&W - wexham	
918	Excavation	Soils and stones (Non-hazardous) (17 05 04)	L. LYNCH (PLANT HIRE & HAULAGE) LTD (CBDU93685)	21/03/2022	18	189952	S&W - wexham	

REV9	S		Cells with Drop down will be zoomed in		Waste Totals (enter either Container size +		
Movement Number	Activity	Waste Stream	Waste Carrier	Date of Movement (dd/mm/yyyy)	Tonnes	Comments/ Waste Transfer Notes/ Consignment Notes	Facility (if not in dropdown)
919	Excavation	Soils and stones (Non-hazardous) (17 05_04)	L. LYNCH (PLANT HIRE & HAULAGE) LTD (CBDU93685)	21/03/2022	18	189951	S&W - wexham
885	Excavation	Soils and stones (Non-hazardous) (17 05_04)	DERBYOAKES LTD (CB/UM3184NS)	22/03/2022	18	189985	S&W - wexham
886	Excavation	Soils and stones (Non-hazardous) (17 05_04)	L. LYNCH (PLANT HIRE & HAULAGE) LTD (CBDU93685)	22/03/2022	18	189984	S&W - wexham
887	Excavation	Soils and stones (Non-hazardous) (17 05_04)	L. LYNCH (PLANT HIRE & HAULAGE) LTD (CBDU93685)	22/03/2022	18	189983	S&W - wexham
888	Excavation	Soils and stones (Non-hazardous) (17 05_04)	DERBYOAKES LTD (CB/UM3184NS)	22/03/2022	18	189982	S&W - wexham
889	Excavation	Soils and stones (Non-hazardous) (17 05_04)	SOIL & Water (CBDU127229)	22/03/2022	18	189981	S&W - wexham
890	Excavation	Soils and stones (Non-hazardous) (17 05_04)	L. LYNCH (PLANT HIRE & HAULAGE) LTD (CBDU93685)	22/03/2022	18	189980	S&W - wexham
891	Excavation	Soils and stones (Non-hazardous) (17 05_04)	L. LYNCH (PLANT HIRE & HAULAGE) LTD (CBDU93685)	22/03/2022	18	189979	S&W - wexham
875	Excavation	Soils and stones (Non-hazardous) (17 05_04)	SOIL & Water (CBDU127229)	23/03/2022	18	189995	S&W - wexham
876	Excavation	Soils and stones (Non-hazardous) (17 05_04)	SOIL & Water (CBDU127229)	23/03/2022	18	189994	S&W - wexham
877	Excavation	Soils and stones (Non-hazardous) (17 05_04)	SOIL & Water (CBDU127229)	23/03/2022	18	189993	S&W - wexham
878	Excavation	Soils and stones (Non-hazardous) (17 05_04)	SOIL & Water (CBDU127229)	23/03/2022	18	189992	S&W - wexham
879	Excavation	Soils and stones (Non-hazardous) (17 05_04)	SOIL & Water (CBDU127229)	23/03/2022	18	189991	S&W - wexham
880	Excavation	Soils and stones (Non-hazardous) (17 05_04)	SOIL & Water (CBDU127229)	23/03/2022	18	189990	S&W - wexham
881	Excavation	Soils and stones (Non-hazardous) (17 05_04)	SOIL & Water (CBDU127229)	23/03/2022	18	189989	S&W - wexham
882	Excavation	Soils and stones (Non-hazardous) (17 05_04)	SOIL & Water (CBDU127229)	23/03/2022	18	189988	S&W - wexham
883	Excavation	Soils and stones (Non-hazardous) (17 05_04)	SOIL & Water (CBDU127229)	23/03/2022	18	189987	S&W - wexham
884	Excavation	Soils and stones (Non-hazardous) (17 05_04)	SOIL & Water (CBDU127229)	23/03/2022	18	189986	S&W - wexham
892	Excavation	Soils and stones (Non-hazardous) (17 05_04)	DERBYOAKES LTD (CB/UM3184NS)	23/03/2022	18	189978	S&W - wexham
825	Excavation	Soils and stones (Non-hazardous) (17 05_04)	SOIL & Water (CBDU127229)	24/03/2022	18	189914	S&W - wexham
826	Excavation	Soils and stones (Non-hazardous) (17 05_04)	SOIL & Water (CBDU127229)	24/03/2022	18	189913	S&W - wexham
827	Excavation	Soils and stones (Non-hazardous) (17 05_04)	SOIL & Water (CBDU127229)	24/03/2022	18	189912	S&W - wexham
828	Excavation	Soils and stones (Non-hazardous) (17 05_04)	SOIL & Water (CBDU127229)	24/03/2022	18	189911	S&W - wexham
829	Excavation	Soils and stones (Non-hazardous) (17 05_04)	SOIL & Water (CBDU127229)	24/03/2022	18	189910	S&W - wexham
830	Excavation	Soils and stones (Non-hazardous) (17 05_04)	SOIL & Water (CBDU127229)	24/03/2022	18	189909	S&W - wexham
831	Excavation	Soils and stones (Non-hazardous) (17 05_04)	SOIL & Water (CBDU127229)	24/03/2022	18	189908	S&W - wexham
832	Excavation	Soils and stones (Non-hazardous) (17 05_04)	SOIL & Water (CBDU127229)	24/03/2022	18	189907	S&W - wexham
833	Excavation	Soils and stones (Non-hazardous) (17 05_04)	SOIL & Water (CBDU127229)	24/03/2022	18	189906	S&W - wexham
834	Excavation	Soils and stones (Non-hazardous) (17 05_04)	SOIL & Water (CBDU127229)	24/03/2022	18	189905	S&W - wexham
835	Excavation	Soils and stones (Non-hazardous) (17 05_04)	SOIL & Water (CBDU127229)	24/03/2022	18	189904	S&W - wexham
836	Excavation	Soils and stones (Non-hazardous) (17 05_04)	SOIL & Water (CBDU127229)	24/03/2022	18	189903	S&W - wexham
837	Excavation	Soils and stones (Non-hazardous) (17 05_04)	SOIL & Water (CBDU127229)	24/03/2022	18	189902	S&W - wexham
838	Excavation	Soils and stones (Non-hazardous) (17 05_04)	SOIL & Water (CBDU127229)	24/03/2022	18	189901	S&W - wexham
839	Excavation	Soils and stones (Non-hazardous) (17 05_04)	SOIL & Water (CBDU127229)	24/03/2022	18	190000	S&W - wexham
871	Excavation	Soils and stones (Non-hazardous) (17 05_04)	SOIL & Water (CBDU127229)	24/03/2022	18	189999	S&W - wexham

REV9	S		Cells with Drop down will be zoomed in		Waste Totals (enter either Container size +		
Movement Number	Activity	Waste Stream	Waste Carrier	Date of Movement (dd/mm/yyyy)	Tonnes	Comments/ Waste Transfer Notes/ Consignment Notes	Facility (if not in dropdown)
872	Excavation	Soils and stones (Non-hazardous) (17 05_04)	SOIL & Water (CBDU127229)	24/03/2022	18	189998	S&W - wexham
873	Excavation	Soils and stones (Non-hazardous) (17 05_04)	SOIL & Water (CBDU127229)	24/03/2022	18	189997	S&W - wexham
874	Excavation	Soils and stones (Non-hazardous) (17 05_04)	SOIL & Water (CBDU127229)	24/03/2022	18	189996	S&W - wexham
816	Excavation	Soils and stones (Non-hazardous) (17 05_04)	SOIL & Water (CBDU127229)	25/03/2022	18	189857	S&W - wexham
817	Excavation	Soils and stones (Non-hazardous) (17 05_04)	SOIL & Water (CBDU127229)	25/03/2022	18	189856	S&W - wexham
818	Excavation	Soils and stones (Non-hazardous) (17 05_04)	SOIL & Water (CBDU127229)	25/03/2022	18	189855	S&W - wexham
819	Excavation	Soils and stones (Non-hazardous) (17 05_04)	SOIL & Water (CBDU127229)	25/03/2022	18	189854	S&W - wexham
820	Excavation	Soils and stones (Non-hazardous) (17 05_04)	SOIL & Water (CBDU127229)	25/03/2022	18	189853	S&W - wexham
821	Excavation	Soils and stones (Non-hazardous) (17 05_04)	SOIL & Water (CBDU127229)	25/03/2022	18	189852	S&W - wexham
822	Excavation	Soils and stones (Non-hazardous) (17 05_04)	SOIL & Water (CBDU127229)	25/03/2022	18	189851	S&W - wexham
823	Excavation	Soils and stones (Non-hazardous) (17 05_04)	SOIL & Water (CBDU127229)	25/03/2022	18	189916	S&W - wexham
824	Excavation	Soils and stones (Non-hazardous) (17 05_04)	SOIL & Water (CBDU127229)	25/03/2022	18	189915	S&W - wexham
299	Excavation	Soils and stones (Non-hazardous) (17 05_04)	SOIL & Water (CBDU127229)	28/03/2022	18	189891	S&W - wexham
300	Excavation	Soils and stones (Non-hazardous) (17 05_04)		28/03/2022	18	189890	S&W - wexham
301	Excavation	Soils and stones (Non-hazardous) (17 05_04)	SOIL & Water (CBDU127229)	28/03/2022	18	189889	S&W - wexham
302	Excavation	Soils and stones (Non-hazardous) (17 05_04)	SOIL & Water (CBDU127229)	28/03/2022	18	189888	S&W - wexham
303	Excavation	Soils and stones (Non-hazardous) (17 05_04)		28/03/2022	18	189887	S&W - wexham
304	Excavation	Soils and stones (Non-hazardous) (17 05_04)		28/03/2022	18	189886	S&W - wexham
305	Excavation	Soils and stones (Non-hazardous) (17 05_04)		28/03/2022	18	189885	S&W - wexham
306	Excavation	Soils and stones (Non-hazardous) (17 05_04)		28/03/2022	18	189884	S&W - wexham
307	Excavation	Soils and stones (Non-hazardous) (17 05_04)		28/03/2022	18	189883	S&W - wexham
308	Excavation	Soils and stones (Non-hazardous) (17 05_04)	SOIL & Water (CBDU127229)	28/03/2022	18	189882	S&W - wexham
309	Excavation	Soils and stones (Non-hazardous) (17 05_04)	SOIL & Water (CBDU127229)	28/03/2022	18	189881	S&W - wexham
310	Excavation	Soils and stones (Non-hazardous) (17 05_04)	SOIL & Water (CBDU127229)	28/03/2022	18	189880	S&W - wexham
311	Excavation	Soils and stones (Non-hazardous) (17 05_04)		28/03/2022	18	189879	S&W - wexham
312	Excavation	Soils and stones (Non-hazardous) (17 05_04)	SOIL & Water (CBDU127229)	28/03/2022	18	189878	S&W - wexham
313	Excavation	Soils and stones (Non-hazardous) (17 05_04)		28/03/2022	18	189877	S&W - wexham
314	Excavation	Soils and stones (Non-hazardous) (17 05_04)	SOIL & Water (CBDU127229)	28/03/2022	18	189876	S&W - wexham
315	Excavation	Soils and stones (Non-hazardous) (17 05_04)		28/03/2022	18	189875	S&W - wexham
316	Excavation	Soils and stones (Non-hazardous) (17 05_04)		28/03/2022	18	189874	S&W - wexham
317	Excavation	Soils and stones (Non-hazardous) (17 05_04)		28/03/2022	18	189873	S&W - wexham
318	Excavation	Soils and stones (Non-hazardous) (17 05_04)		28/03/2022	18	189872	S&W - wexham
319	Excavation	Soils and stones (Non-hazardous) (17 05_04)	SOIL & Water (CBDU127229)	28/03/2022	18	189871	S&W - wexham
320	Excavation	Soils and stones (Non-hazardous) (17 05_04)		28/03/2022	18	189870	S&W - wexham
321	Excavation	Soils and stones (Non-hazardous) (17 05_04)		28/03/2022	18	189869	S&W - wexham

REV9	S		Cells with Drop down will be zoomed in		Waste Totals (enter either Container size +			
Movement Number	Activity	Waste Stream	Waste Carrier	Date of Movement (dd/mm/yyyy)	Tonnes	Comments/ Waste Transfer Notes/ Consignment Notes	Facility (if not in dropdown)	
322	Excavation	Soils and stones (Non-hazardous) (17 05_04)		28/03/2022	18	189868	S&W - wexham	
323	Excavation	Soils and stones (Non-hazardous) (17 05_04)		28/03/2022	18	189867	S&W - wexham	
324	Excavation	Soils and stones (Non-hazardous) (17 05_04)	SOIL & Water (CBDU127229)	28/03/2022	18	189866	S&W - wexham	
325	Excavation	Soils and stones (Non-hazardous) (17 05_04)		28/03/2022	18	189865	S&W - wexham	
326	Excavation	Soils and stones (Non-hazardous) (17 05_04)		28/03/2022	18	189864	S&W - wexham	
327	Excavation	Soils and stones (Non-hazardous) (17 05_04)		28/03/2022	18	189863	S&W - wexham	
328	Excavation	Soils and stones (Non-hazardous) (17 05_04)		28/03/2022	18	189862	S&W - wexham	
329	Excavation	Soils and stones (Non-hazardous) (17 05_04)		28/03/2022	18	189860	S&W - wexham	
330	Excavation	Soils and stones (Non-hazardous) (17 05_04)	SOIL & Water (CBDU127229)	28/03/2022	18	189859	S&W - wexham	
331	Excavation	Soils and stones (Non-hazardous) (17 05_04)		28/03/2022	18	189858	S&W - wexham	
332	Excavation	Soils and stones (Non-hazardous) (17 05_04)		28/03/2022	18	189861	S&W - wexham	
253	Excavation	Soils and stones (Non-hazardous) (17 05_04)	SOIL & Water (CBDU127229)	29/03/2022	18	189950	S&W - wexham	
254	Excavation	Soils and stones (Non-hazardous) (17 05_04)	SOIL & Water (CBDU127229)	29/03/2022	18	189949	S&W - wexham	
255	Excavation	Soils and stones (Non-hazardous) (17 05_04)	SOIL & Water (CBDU127229)	29/03/2022	18	189948	S&W - wexham	
256	Excavation	Soils and stones (Non-hazardous) (17 05_04)	SOIL & Water (CBDU127229)	29/03/2022	18	189947	S&W - wexham	
257	Excavation	Soils and stones (Non-hazardous) (17 05_04)		29/03/2022	18	189946	S&W - wexham	
258	Excavation	Soils and stones (Non-hazardous) (17 05_04)	SOIL & Water (CBDU127229)	29/03/2022	18	189945	S&W - wexham	
259	Excavation	Soils and stones (Non-hazardous) (17 05_04)		29/03/2022	18	189944	S&W - wexham	
260	Excavation	Soils and stones (Non-hazardous) (17 05_04)	SOIL & Water (CBDU127229)	29/03/2022	18	189943	S&W - wexham	
261	Excavation	Soils and stones (Non-hazardous) (17 05_04)	SOIL & Water (CBDU127229)	29/03/2022	18	189942	S&W - wexham	
262	Excavation	Soils and stones (Non-hazardous) (17 05_04)		29/03/2022	18	189941	S&W - wexham	
263	Excavation	Soils and stones (Non-hazardous) (17 05_04)	SOIL & Water (CBDU127229)	29/03/2022	18	189940	S&W - wexham	
264	Excavation	Soils and stones (Non-hazardous) (17 05_04)	SOIL & Water (CBDU127229)	29/03/2022	18	189939	S&W - wexham	
265	Excavation	Soils and stones (Non-hazardous) (17 05_04)	SOIL & Water (CBDU127229)	29/03/2022	18	189938	S&W - wexham	
266	Excavation	Soils and stones (Non-hazardous) (17 05_04)	SOIL & Water (CBDU127229)	29/03/2022	18	189937	S&W - wexham	
267	Excavation	Soils and stones (Non-hazardous) (17 05_04)	SOIL & Water (CBDU127229)	29/03/2022	18	189936	S&W - wexham	
268	Excavation	Soils and stones (Non-hazardous) (17 05_04)	SOIL & Water (CBDU127229)	29/03/2022	18	189935	S&W - wexham	
269	Excavation	Soils and stones (Non-hazardous) (17 05_04)		29/03/2022	18	189934	S&W - wexham	
270	Excavation	Soils and stones (Non-hazardous) (17 05_04)	SOIL & Water (CBDU127229)	29/03/2022	18	189933	S&W - wexham	
271	Excavation	Soils and stones (Non-hazardous) (17 05_04)	L. LYNCH (PLANT HIRE & HAULAGE) LTD (CBDU93685)	29/03/2022	18	189932	S&W - wexham	
272	Excavation	Soils and stones (Non-hazardous) (17 05_04)		29/03/2022	18	189931	S&W - wexham	
273	Excavation	Soils and stones (Non-hazardous) (17 05_04)		29/03/2022	18	189930	S&W - wexham	
274	Excavation	Soils and stones (Non-hazardous) (17 05_04)	SOIL & Water (CBDU127229)	29/03/2022	18	189929	S&W - wexham	
275	Excavation	Soils and stones (Non-hazardous) (17 05_04)	SOIL & Water (CBDU127229)	29/03/2022	18	189928	S&W - wexham	
276	Excavation	Soils and stones (Non-hazardous) (17 05_04)	SOIL & Water (CBDU127229)	29/03/2022	18	189927	S&W - wexham	

REV9	S		Cells with Drop down will be zoomed in		Waste Totals (enter either Container size +		
Movement Number	Activity	Waste Stream	Waste Carrier	Date of Movement (dd/mm/yyyy)	Tonnes	Comments/ Waste Transfer Notes/ Consignment Notes	Facility (if not in dropdown)
277	Excavation	Soils and stones (Non-hazardous) (17 05_04)	SOIL & Water (CBDU127229)	29/03/2022	18	189926	S&W - wexham
278	Excavation	Soils and stones (Non-hazardous) (17 05_04)		29/03/2022	18	189924	S&W - wexham
279	Excavation	Soils and stones (Non-hazardous) (17 05_04)		29/03/2022	18	189923	S&W - wexham
280	Excavation	Soils and stones (Non-hazardous) (17 05_04)	SOIL & Water (CBDU127229)	29/03/2022	18	189925	S&W - wexham
281	Excavation	Soils and stones (Non-hazardous) (17 05_04)	SOIL & Water (CBDU127229)	29/03/2022	18	189922	S&W - wexham
282	Excavation	Soils and stones (Non-hazardous) (17 05_04)		29/03/2022	18	189921	S&W - wexham
283	Excavation	Soils and stones (Non-hazardous) (17 05_04)	SOIL & Water (CBDU127229)	29/03/2022	18	189920	S&W - wexham
284	Excavation	Soils and stones (Non-hazardous) (17 05_04)	SOIL & Water (CBDU127229)	29/03/2022	18	189919	S&W - wexham
285	Excavation	Soils and stones (Non-hazardous) (17 05_04)	SOIL & Water (CBDU127229)	29/03/2022	18	189918	S&W - wexham
286	Excavation	Soils and stones (Non-hazardous) (17 05_04)		29/03/2022	18	189900	S&W - wexham
287	Excavation	Soils and stones (Non-hazardous) (17 05_04)		29/03/2022	18	189899	S&W - wexham
288	Excavation	Soils and stones (Non-hazardous) (17 05_04)		29/03/2022	18	189898	S&W - wexham
289	Excavation	Soils and stones (Non-hazardous) (17 05_04)	SOIL & Water (CBDU127229)	29/03/2022	18	189897	S&W - wexham
290	Excavation	Soils and stones (Non-hazardous) (17 05_04)	SOIL & Water (CBDU127229)	29/03/2022	18	189896	S&W - wexham
291	Excavation	Soils and stones (Non-hazardous) (17 05_04)	SOIL & Water (CBDU127229)	29/03/2022	18	189895	S&W - wexham
292	Excavation	Soils and stones (Non-hazardous) (17 05_04)	SOIL & Water (CBDU127229)	29/03/2022	18	189894	S&W - wexham
293	Excavation	Soils and stones (Non-hazardous) (17 05_04)		29/03/2022	18	189893	S&W - wexham
294	Excavation	Soils and stones (Non-hazardous) (17 05_04)	SOIL & Water (CBDU127229)	29/03/2022	18	189892	S&W - wexham
295	Excavation	Soils and stones (Non-hazardous) (17 05_04)	SOIL & Water (CBDU127229)	29/03/2022	18	189804	S&W - wexham
296	Excavation	Soils and stones (Non-hazardous) (17 05_04)		29/03/2022	18	189803	S&W - wexham
297	Excavation	Soils and stones (Non-hazardous) (17 05_04)		29/03/2022	18	189802	S&W - wexham
298	Excavation	Soils and stones (Non-hazardous) (17 05_04)		29/03/2022	18	189801	S&W - wexham
185	Excavation	Soils and stones (Non-hazardous) (17 05_04)		30/03/2022	18	189752	S&W - wexham
186	Excavation	Soils and stones (Non-hazardous) (17 05_04)		30/03/2022	18	189751	S&W - wexham
187	Excavation	Soils and stones (Non-hazardous) (17 05_04)	L. LYNCH (PLANT HIRE & HAULAGE) LTD (CBDU93685)	30/03/2022	18	189848	S&W - wexham
188	Excavation	Soils and stones (Non-hazardous) (17 05_04)	SOIL & Water (CBDU127229)	30/03/2022	18	189850	S&W - wexham
189	Excavation	Soils and stones (Non-hazardous) (17 05_04)	SOIL & Water (CBDU127229)	30/03/2022	18	189849	S&W - wexham
190	Excavation	Soils and stones (Non-hazardous) (17 05_04)		30/03/2022	18	189847	S&W - wexham
191	Excavation	Soils and stones (Non-hazardous) (17 05_04)		30/03/2022	18	189754	S&W - wexham
192	Excavation	Soils and stones (Non-hazardous) (17 05_04)	L. LYNCH (PLANT HIRE & HAULAGE) LTD (CBDU93685)	30/03/2022	18	189755	S&W - wexham
193	Excavation	Soils and stones (Non-hazardous) (17 05_04)	L. LYNCH (PLANT HIRE & HAULAGE) LTD (CBDU93685)	30/03/2022	18	189753	S&W - wexham
194	Excavation	Soils and stones (Non-hazardous) (17 05_04)	SOIL & Water (CBDU127229)	30/03/2022	18	189846	S&W - wexham
195	Excavation	Soils and stones (Non-hazardous) (17 05_04)	SOIL & Water (CBDU127229)	30/03/2022	18	189772	S&W - wexham
196	Excavation	Soils and stones (Non-hazardous) (17 05_04)	L. LYNCH (PLANT HIRE & HAULAGE) LTD (CBDU93685)	30/03/2022	18	189771	S&W - wexham
197	Excavation	Soils and stones (Non-hazardous) (17 05_04)	SOIL & Water (CBDU127229)	30/03/2022	18	189770	S&W - wexham

REV9	S		Cells with Drop down will be zoomed in		Waste Totals (enter either Container size +			
Movement Number	Activity	Waste Stream	Waste Carrier	Date of Movement (dd/mm/yyyy)	Tonnes	Comments/ Waste Transfer Notes/ Consignment Notes	Facility (if not in dropdown)	
198	Excavation	Soils and stones (Non-hazardous) (17 05_04)	L. LYNCH (PLANT HIRE & HAULAGE) LTD (CBDU93685)	30/03/2022	18	189769	S&W - wexham	
199	Excavation	Soils and stones (Non-hazardous) (17 05_04)	L. LYNCH (PLANT HIRE & HAULAGE) LTD (CBDU93685)	30/03/2022	18	189768	S&W - wexham	
200	Excavation	Soils and stones (Non-hazardous) (17 05_04)		30/03/2022	18	189767	S&W - wexham	
201	Excavation	Soils and stones (Non-hazardous) (17 05_04)		30/03/2022	18	189766	S&W - wexham	
202	Excavation	Soils and stones (Non-hazardous) (17 05_04)	SOIL & Water (CBDU127229)	30/03/2022	18	189765	S&W - wexham	
203	Excavation	Soils and stones (Non-hazardous) (17 05_04)	DERBYOAKES LTD (CB/UM3184NS)	30/03/2022	18	189764	S&W - wexham	
204	Excavation	Soils and stones (Non-hazardous) (17 05_04)		30/03/2022	18	189763	S&W - wexham	
205	Excavation	Soils and stones (Non-hazardous) (17 05_04)		30/03/2022	18	189762	S&W - wexham	
206	Excavation	Soils and stones (Non-hazardous) (17 05_04)	L. LYNCH (PLANT HIRE & HAULAGE) LTD (CBDU93685)	30/03/2022	18	189761	S&W - wexham	
207	Excavation	Soils and stones (Non-hazardous) (17 05_04)	SOIL & Water (CBDU127229)	30/03/2022	18	189760	S&W - wexham	
208	Excavation	Soils and stones (Non-hazardous) (17 05_04)	L. LYNCH (PLANT HIRE & HAULAGE) LTD (CBDU93685)	30/03/2022	18	189759	S&W - wexham	
209	Excavation	Soils and stones (Non-hazardous) (17 05_04)	L. LYNCH (PLANT HIRE & HAULAGE) LTD (CBDU93685)	30/03/2022	18	189758	S&W - wexham	
210	Excavation	Soils and stones (Non-hazardous) (17 05_04)	SOIL & Water (CBDU127229)	30/03/2022	18	189757	S&W - wexham	
211	Excavation	Soils and stones (Non-hazardous) (17 05_04)	SOIL & Water (CBDU127229)	30/03/2022	18	189845	S&W - wexham	
213	Excavation	Soils and stones (Non-hazardous) (17 05_04)	SOIL & Water (CBDU127229)	30/03/2022	18	189844	S&W - wexham	
214	Excavation	Soils and stones (Non-hazardous) (17 05_04)	L. LYNCH (PLANT HIRE & HAULAGE) LTD (CBDU93685)	30/03/2022	18	189843	S&W - wexham	
215	Excavation	Soils and stones (Non-hazardous) (17 05_04)	L. LYNCH (PLANT HIRE & HAULAGE) LTD (CBDU93685)	30/03/2022	18	189842	S&W - wexham	
216	Excavation	Soils and stones (Non-hazardous) (17 05_04)	L. LYNCH (PLANT HIRE & HAULAGE) LTD (CBDU93685)	30/03/2022	18	189841	S&W - wexham	
217	Excavation	Soils and stones (Non-hazardous) (17 05_04)	SOIL & Water (CBDU127229)	30/03/2022	18	189840	S&W - wexham	
218	Excavation	Soils and stones (Non-hazardous) (17 05_04)		30/03/2022	18	189839	S&W - wexham	
219	Excavation	Soils and stones (Non-hazardous) (17 05_04)		30/03/2022	18	189838	S&W - wexham	
220	Excavation	Soils and stones (Non-hazardous) (17 05_04)		30/03/2022	18	189837	S&W - wexham	
221	Excavation	Soils and stones (Non-hazardous) (17 05_04)		30/03/2022	18	189836	S&W - wexham	
222	Excavation	Soils and stones (Non-hazardous) (17 05_04)		30/03/2022	18	189835	S&W - wexham	
223	Excavation	Soils and stones (Non-hazardous) (17 05_04)	L. LYNCH (PLANT HIRE & HAULAGE) LTD (CBDU93685)	30/03/2022	18	189834	S&W - wexham	
224	Excavation	Soils and stones (Non-hazardous) (17 05_04)	SOIL & Water (CBDU127229)	30/03/2022	18	189833	S&W - wexham	
225	Excavation	Soils and stones (Non-hazardous) (17 05_04)	SOIL & Water (CBDU127229)	30/03/2022	18	189832	S&W - wexham	
226	Excavation	Soils and stones (Non-hazardous) (17 05_04)	SOIL & Water (CBDU127229)	30/03/2022	18	189831	S&W - wexham	
227	Excavation	Soils and stones (Non-hazardous) (17 05_04)	SOIL & Water (CBDU127229)	30/03/2022	18	189830	S&W - wexham	
228	Excavation	Soils and stones (Non-hazardous) (17 05_04)		30/03/2022	18	189829	S&W - wexham	
229	Excavation	Soils and stones (Non-hazardous) (17 05_04)	SOIL & Water (CBDU127229)	30/03/2022	18	189828	S&W - wexham	
230	Excavation	Soils and stones (Non-hazardous) (17 05_04)	L. LYNCH (PLANT HIRE & HAULAGE) LTD (CBDU93685)	30/03/2022	18	189827	S&W - wexham	
231	Excavation	Soils and stones (Non-hazardous) (17 05_04)	L. LYNCH (PLANT HIRE & HAULAGE) LTD (CBDU93685)	30/03/2022	18	189826	S&W - wexham	
232	Excavation	Soils and stones (Non-hazardous) (17 05_04)	L. LYNCH (PLANT HIRE & HAULAGE) LTD (CBDU93685)	30/03/2022	18	189825	S&W - wexham	
233	Excavation	Soils and stones (Non-hazardous) (17 05_04)		30/03/2022	18	189824	S&W - wexham	

REV9	S		Cells with Drop down will be zoomed in		Waste Totals (enter either Container size +			
Movement Number	Activity	Waste Stream	Waste Carrier	Date of Movement (dd/mm/yyyy)	Tonnes	Comments/ Waste Transfer Notes/ Consignment Notes	Facility (if not in dropdown)	
234	Excavation	Soils and stones (Non-hazardous) (1705_04)		30/03/2022	18	189823	S&W - wexham	
235	Excavation	Soils and stones (Non-hazardous) (1705_04)		30/03/2022	18	189822	S&W - wexham	
236	Excavation	Soils and stones (Non-hazardous) (1705_04)		30/03/2022	18	189821	S&W - wexham	
237	Excavation	Soils and stones (Non-hazardous) (1705_04)	SOIL & Water (CBDU127229)	30/03/2022	18	189820	S&W - wexham	
238	Excavation	Soils and stones (Non-hazardous) (1705_04)	SOIL & Water (CBDU127229)	30/03/2022	18	189819	S&W - wexham	
239	Excavation	Soils and stones (Non-hazardous) (1705_04)	SOIL & Water (CBDU127229)	30/03/2022	18	189818	S&W - wexham	
240	Excavation	Soils and stones (Non-hazardous) (1705_04)	SOIL & Water (CBDU127229)	30/03/2022	18	189817	S&W - wexham	
241	Excavation	Soils and stones (Non-hazardous) (1705_04)	SOIL & Water (CBDU127229)	30/03/2022	18	189816	S&W - wexham	
242	Excavation	Soils and stones (Non-hazardous) (1705_04)	L. LYNCH (PLANT HIRE & HAULAGE) LTD (CBDU93685)	30/03/2022	18	189815	S&W - wexham	
243	Excavation	Soils and stones (Non-hazardous) (1705_04)		30/03/2022	18	189814	S&W - wexham	
244	Excavation	Soils and stones (Non-hazardous) (1705_04)		30/03/2022	18	189813	S&W - wexham	
245	Excavation	Soils and stones (Non-hazardous) (1705_04)		30/03/2022	18	189812	S&W - wexham	
246	Excavation	Soils and stones (Non-hazardous) (1705_04)		30/03/2022	18	189811	S&W - wexham	
247	Excavation	Soils and stones (Non-hazardous) (1705_04)	SOIL & Water (CBDU127229)	30/03/2022	18	189810	S&W - wexham	
248	Excavation	Soils and stones (Non-hazardous) (1705_04)		30/03/2022	18	189809	S&W - wexham	
249	Excavation	Soils and stones (Non-hazardous) (1705_04)	SOIL & Water (CBDU127229)	30/03/2022	18	189808	S&W - wexham	
250	Excavation	Soils and stones (Non-hazardous) (1705_04)	SOIL & Water (CBDU127229)	30/03/2022	18	189806	S&W - wexham	
251	Excavation	Soils and stones (Non-hazardous) (1705_04)	SOIL & Water (CBDU127229)	30/03/2022	18	189805	S&W - wexham	
252	Excavation	Soils and stones (Non-hazardous) (1705_04)	SOIL & Water (CBDU127229)	30/03/2022	18	189807	S&W - wexham	
135	Excavation	Soils and stones (Non-hazardous) (1705_04)	L. LYNCH (PLANT HIRE & HAULAGE) LTD (CBDU93685)	31/03/2022	18	189782	S&W - wexham	
136	Excavation	Soils and stones (Non-hazardous) (1705_04)		31/03/2022	18	189781	S&W - wexham	
137	Excavation	Soils and stones (Non-hazardous) (1705_04)		31/03/2022	18	189780	S&W - wexham	
138	Excavation	Soils and stones (Non-hazardous) (1705_04)		31/03/2022	18	189779	S&W - wexham	
139	Excavation	Soils and stones (Non-hazardous) (1705_04)		31/03/2022	18	189778	S&W - wexham	
140	Excavation	Soils and stones (Non-hazardous) (1705_04)	L. LYNCH (PLANT HIRE & HAULAGE) LTD (CBDU93685)	31/03/2022	18	189777	S&W - wexham	
141	Excavation	Soils and stones (Non-hazardous) (1705_04)	L. LYNCH (PLANT HIRE & HAULAGE) LTD (CBDU93685)	31/03/2022	18	189776	S&W - wexham	
142	Excavation	Soils and stones (Non-hazardous) (1705_04)	L. LYNCH (PLANT HIRE & HAULAGE) LTD (CBDU93685)	31/03/2022	18	189775	S&W - wexham	
143	Excavation	Soils and stones (Non-hazardous) (1705_04)		31/03/2022	18	189774	S&W - wexham	
144	Excavation	Soils and stones (Non-hazardous) (1705_04)		31/03/2022	18	189773	S&W - wexham	
145	Excavation	Soils and stones (Non-hazardous) (1705_04)		31/03/2022	18	189785	S&W - wexham	
146	Excavation	Soils and stones (Non-hazardous) (1705_04)	L. LYNCH (PLANT HIRE & HAULAGE) LTD (CBDU93685)	31/03/2022	18	189784	S&W - wexham	
147	Excavation	Soils and stones (Non-hazardous) (1705_04)		31/03/2022	18	189783	S&W - wexham	
148	Excavation	Soils and stones (Non-hazardous) (1705_04)	L. LYNCH (PLANT HIRE & HAULAGE) LTD (CBDU93685)	31/03/2022	18	189792	S&W - wexham	
149	Excavation	Soils and stones (Non-hazardous) (1705_04)	L. LYNCH (PLANT HIRE & HAULAGE) LTD (CBDU93685)	31/03/2022	18	189791	S&W - wexham	
150	Excavation	Soils and stones (Non-hazardous) (1705_04)	L. LYNCH (PLANT HIRE & HAULAGE) LTD (CBDU93685)	31/03/2022	18	189790	S&W - wexham	

REV9	S		Cells with Drop down will be zoomed in		Waste Totals (enter either Container size +			
Movement Number	Activity	Waste Stream	Waste Carrier	Date of Movement (dd/mm/yyyy)	Tonnes	Comments/ Waste Transfer Notes/ Consignment Notes	Facility (if not in dropdown)	
151	Excavation	Soils and stones (Non-hazardous) (17 05_04)		31/03/2022	18	189789	S&W - wexham	
152	Excavation	Soils and stones (Non-hazardous) (17 05_04)		31/03/2022	18	189788	S&W - wexham	
153	Excavation	Soils and stones (Non-hazardous) (17 05_04)	L. LYNCH (PLANT HIRE & HAULAGE) LTD (CBDU93685)	31/03/2022	18	189787	S&W - wexham	
154	Excavation	Soils and stones (Non-hazardous) (17 05_04)		31/03/2022	18	189786	S&W - wexham	
155	Excavation	Soils and stones (Non-hazardous) (17 05_04)	L. LYNCH (PLANT HIRE & HAULAGE) LTD (CBDU93685)	31/03/2022	18	189799	S&W - wexham	
156	Excavation	Soils and stones (Non-hazardous) (17 05_04)		31/03/2022	18	189798	S&W - wexham	
157	Excavation	Soils and stones (Non-hazardous) (17 05_04)		31/03/2022	18	189797	S&W - wexham	
158	Excavation	Soils and stones (Non-hazardous) (17 05_04)		31/03/2022	18	189796	S&W - wexham	
159	Excavation	Soils and stones (Non-hazardous) (17 05_04)	L. LYNCH (PLANT HIRE & HAULAGE) LTD (CBDU93685)	31/03/2022	18	189795	S&W - wexham	
160	Excavation	Soils and stones (Non-hazardous) (17 05_04)		31/03/2022	18	189794	S&W - wexham	
161	Excavation	Soils and stones (Non-hazardous) (17 05_04)		31/03/2022	18	189793	S&W - wexham	
162	Excavation	Soils and stones (Non-hazardous) (17 05_04)	SOIL & Water (CBDU127229)	31/03/2022	18	189722	S&W - wexham	
163	Excavation	Soils and stones (Non-hazardous) (17 05_04)		31/03/2022	18	189721	S&W - wexham	
164	Excavation	Soils and stones (Non-hazardous) (17 05_04)	L. LYNCH (PLANT HIRE & HAULAGE) LTD (CBDU93685)	31/03/2022	18	189720	S&W - wexham	
165	Excavation	Soils and stones (Non-hazardous) (17 05_04)		31/03/2022	18	189719	S&W - wexham	
166	Excavation	Soils and stones (Non-hazardous) (17 05_04)	L. LYNCH (PLANT HIRE & HAULAGE) LTD (CBDU93685)	31/03/2022	18	189718	S&W - wexham	
167	Excavation	Soils and stones (Non-hazardous) (17 05_04)		31/03/2022	18	189717	S&W - wexham	
168	Excavation	Soils and stones (Non-hazardous) (17 05_04)	L. LYNCH (PLANT HIRE & HAULAGE) LTD (CBDU93685)	31/03/2022	18	189716	S&W - wexham	
169	Excavation	Soils and stones (Non-hazardous) (17 05_04)	SOIL & Water (CBDU127229)	31/03/2022	18	189715	S&W - wexham	
170	Excavation	Soils and stones (Non-hazardous) (17 05_04)	SOIL & Water (CBDU127229)	31/03/2022	18	189714	S&W - wexham	
171	Excavation	Soils and stones (Non-hazardous) (17 05_04)	L. LYNCH (PLANT HIRE & HAULAGE) LTD (CBDU93685)	31/03/2022	18	189713	S&W - wexham	
172	Excavation	Soils and stones (Non-hazardous) (17 05_04)		31/03/2022	18	189712	S&W - wexham	
173	Excavation	Soils and stones (Non-hazardous) (17 05_04)		31/03/2022	18	189711	S&W - wexham	
174	Excavation	Soils and stones (Non-hazardous) (17 05_04)		31/03/2022	18	189710	S&W - wexham	
175	Excavation	Soils and stones (Non-hazardous) (17 05_04)		31/03/2022	18	189709	S&W - wexham	
176	Excavation	Soils and stones (Non-hazardous) (17 05_04)	L. LYNCH (PLANT HIRE & HAULAGE) LTD (CBDU93685)	31/03/2022	18	189708	S&W - wexham	
177	Excavation	Soils and stones (Non-hazardous) (17 05_04)	SOIL & Water (CBDU127229)	31/03/2022	18	189707	S&W - wexham	
178	Excavation	Soils and stones (Non-hazardous) (17 05_04)		31/03/2022	18	189706	S&W - wexham	
179	Excavation	Soils and stones (Non-hazardous) (17 05_04)	L. LYNCH (PLANT HIRE & HAULAGE) LTD (CBDU93685)	31/03/2022	18	189705	S&W - wexham	
180	Excavation	Soils and stones (Non-hazardous) (17 05_04)	SOIL & Water (CBDU127229)	31/03/2022	18	189704	S&W - wexham	
181	Excavation	Soils and stones (Non-hazardous) (17 05_04)	SOIL & Water (CBDU127229)	31/03/2022	18	189703	S&W - wexham	
182	Excavation	Soils and stones (Non-hazardous) (17 05_04)	SOIL & Water (CBDU127229)	31/03/2022	18	189702	S&W - wexham	
183	Excavation	Soils and stones (Non-hazardous) (17 05_04)		31/03/2022	18	189701	S&W - wexham	
184	Excavation	Soils and stones (Non-hazardous) (17 05_04)	SOIL & Water (CBDU127229)	31/03/2022	18	189800	S&W - wexham	
65	Excavation	Soils and stones (Non-hazardous) (17 05_04)		01/04/2022	18	189723	S&W - wexham	

REV9	S		Cells with Drop down will be zoomed in		Waste Totals (enter either Container size +			
Movement Number	Activity	Waste Stream	Waste Carrier	Date of Movement (dd/mm/yyyy)	Tonnes	Comments/ Waste Transfer Notes/ Consignment Notes	Facility (if not in dropdown)	
66	Excavation	Soils and stones (Non-hazardous) (17 05_04)	L. LYNCH (PLANT HIRE & HAULAGE) LTD (CBDU93685)	01/04/2022	18	189729	S&W - wexham	
67	Excavation	Soils and stones (Non-hazardous) (17 05_04)	L. LYNCH (PLANT HIRE & HAULAGE) LTD (CBDU93685)	01/04/2022	18	189728	S&W - wexham	
68	Excavation	Soils and stones (Non-hazardous) (17 05_04)	L. LYNCH (PLANT HIRE & HAULAGE) LTD (CBDU93685)	01/04/2022	18	189727	S&W - wexham	
69	Excavation	Soils and stones (Non-hazardous) (17 05_04)	L. LYNCH (PLANT HIRE & HAULAGE) LTD (CBDU93685)	01/04/2022	18	189726	S&W - wexham	
70	Excavation	Soils and stones (Non-hazardous) (17 05_04)	L. LYNCH (PLANT HIRE & HAULAGE) LTD (CBDU93685)	01/04/2022	18	189725	S&W - wexham	
71	Excavation	Soils and stones (Non-hazardous) (17 05_04)		01/04/2022	18	189724	S&W - wexham	
72	Excavation	Soils and stones (Non-hazardous) (17 05_04)		01/04/2022	18	189738	S&W - wexham	
73	Excavation	Soils and stones (Non-hazardous) (17 05_04)		01/04/2022	18	189737	S&W - wexham	
74	Excavation	Soils and stones (Non-hazardous) (17 05_04)		01/04/2022	18	189661	S&W - wexham	
75	Excavation	Soils and stones (Non-hazardous) (17 05_04)		01/04/2022	18	189672	S&W - wexham	
76	Excavation	Soils and stones (Non-hazardous) (17 05_04)	L. LYNCH (PLANT HIRE & HAULAGE) LTD (CBDU93685)	01/04/2022	18	189671	S&W - wexham	
77	Excavation	Soils and stones (Non-hazardous) (17 05_04)	L. LYNCH (PLANT HIRE & HAULAGE) LTD (CBDU93685)	01/04/2022	18	189670	S&W - wexham	
78	Excavation	Soils and stones (Non-hazardous) (17 05_04)	L. LYNCH (PLANT HIRE & HAULAGE) LTD (CBDU93685)	01/04/2022	18	189669	S&W - wexham	
79	Excavation	Soils and stones (Non-hazardous) (17 05_04)		01/04/2022	18	189668	S&W - wexham	
80	Excavation	Soils and stones (Non-hazardous) (17 05_04)		01/04/2022	18	189667	S&W - wexham	
81	Excavation	Soils and stones (Non-hazardous) (17 05_04)		01/04/2022	18	189666	S&W - wexham	
82	Excavation	Soils and stones (Non-hazardous) (17 05_04)		01/04/2022	18	189665	S&W - wexham	
83	Excavation	Soils and stones (Non-hazardous) (17 05_04)		01/04/2022	18	189736	S&W - wexham	
84	Excavation	Soils and stones (Non-hazardous) (17 05_04)		01/04/2022	18	189735	S&W - wexham	
85	Excavation	Soils and stones (Non-hazardous) (17 05_04)		01/04/2022	18	189734	S&W - wexham	
86	Excavation	Soils and stones (Non-hazardous) (17 05_04)		01/04/2022	18	189733	S&W - wexham	
87	Excavation	Soils and stones (Non-hazardous) (17 05_04)		01/04/2022	18	189732	S&W - wexham	
88	Excavation	Soils and stones (Non-hazardous) (17 05_04)	L. LYNCH (PLANT HIRE & HAULAGE) LTD (CBDU93685)	01/04/2022	18	189731	S&W - wexham	
89	Excavation	Soils and stones (Non-hazardous) (17 05_04)		01/04/2022	18	189730	S&W - wexham	
90	Excavation	Soils and stones (Non-hazardous) (17 05_04)	L. LYNCH (PLANT HIRE & HAULAGE) LTD (CBDU93685)	01/04/2022	18	189742	S&W - wexham	
91	Excavation	Soils and stones (Non-hazardous) (17 05_04)		01/04/2022	18	189741	S&W - wexham	
92	Excavation	Soils and stones (Non-hazardous) (17 05_04)		01/04/2022	18	189740	S&W - wexham	
93	Excavation	Soils and stones (Non-hazardous) (17 05_04)		01/04/2022	18	189739	S&W - wexham	
94	Excavation	Soils and stones (Non-hazardous) (17 05_04)	L. LYNCH (PLANT HIRE & HAULAGE) LTD (CBDU93685)	01/04/2022	18	189744	S&W - wexham	
95	Excavation	Soils and stones (Non-hazardous) (17 05_04)	L. LYNCH (PLANT HIRE & HAULAGE) LTD (CBDU93685)	01/04/2022	18	189743	S&W - wexham	
96	Excavation	Soils and stones (Non-hazardous) (17 05_04)		01/04/2022	18	189653	S&W - wexham	
97	Excavation	Soils and stones (Non-hazardous) (17 05_04)		01/04/2022	18	189652	S&W - wexham	
98	Excavation	Soils and stones (Non-hazardous) (17 05_04)		01/04/2022	18	189750	S&W - wexham	
99	Excavation	Soils and stones (Non-hazardous) (17 05_04)	L. LYNCH (PLANT HIRE & HAULAGE) LTD (CBDU93685)	01/04/2022	18	189749	S&W - wexham	
100	Excavation	Soils and stones (Non-hazardous) (17 05_04)	L. LYNCH (PLANT HIRE & HAULAGE) LTD (CBDU93685)	01/04/2022	18	189748	S&W - wexham	

REV9	S		Cells with Drop down will be zoomed in		Waste Totals (enter either Container size +			
Movement Number	Activity	Waste Stream	Waste Carrier	Date of Movement (dd/mm/yyyy)	Tonnes	Comments/ Waste Transfer Notes/ Consignment Notes	Facility (if not in dropdown)	
101	Excavation	Soils and stones (Non-hazardous) (17 05_04)	L. LYNCH (PLANT HIRE & HAULAGE) LTD (CBDU93685)	01/04/2022	18	189747	S&W - wexham	
102	Excavation	Soils and stones (Non-hazardous) (17 05_04)		01/04/2022	18	189746	S&W - wexham	
103	Excavation	Soils and stones (Non-hazardous) (17 05_04)		01/04/2022	18	189745	S&W - wexham	
104	Excavation	Soils and stones (Non-hazardous) (17 05_04)	L. LYNCH (PLANT HIRE & HAULAGE) LTD (CBDU93685)	01/04/2022	18	189660	S&W - wexham	
105	Excavation	Soils and stones (Non-hazardous) (17 05_04)	L. LYNCH (PLANT HIRE & HAULAGE) LTD (CBDU93685)	01/04/2022	18	189659	S&W - wexham	
106	Excavation	Soils and stones (Non-hazardous) (17 05_04)		01/04/2022	18	189657	S&W - wexham	
107	Excavation	Soils and stones (Non-hazardous) (17 05_04)		01/04/2022	18	189656	S&W - wexham	
108	Excavation	Soils and stones (Non-hazardous) (17 05_04)		01/04/2022	18	189654	S&W - wexham	
109	Excavation	Soils and stones (Non-hazardous) (17 05_04)	L. LYNCH (PLANT HIRE & HAULAGE) LTD (CBDU93685)	01/04/2022	18	189655	S&W - wexham	
110	Excavation	Soils and stones (Non-hazardous) (17 05_04)	L. LYNCH (PLANT HIRE & HAULAGE) LTD (CBDU93685)	01/04/2022	18	189664	S&W - wexham	
111	Excavation	Soils and stones (Non-hazardous) (17 05_04)		01/04/2022	18	189663	S&W - wexham	
112	Excavation	Soils and stones (Non-hazardous) (17 05_04)		01/04/2022	18	189662	S&W - wexham	
113	Excavation	Soils and stones (Non-hazardous) (17 05_04)	SOIL & Water (CBDU127229)	01/04/2022	18	189693	S&W - wexham	
114	Excavation	Soils and stones (Non-hazardous) (17 05_04)		01/04/2022	18	189692	S&W - wexham	
115	Excavation	Soils and stones (Non-hazardous) (17 05_04)		01/04/2022	18	189691	S&W - wexham	
116	Excavation	Soils and stones (Non-hazardous) (17 05_04)		01/04/2022	18	189690	S&W - wexham	
117	Excavation	Soils and stones (Non-hazardous) (17 05_04)		01/04/2022	18	189689	S&W - wexham	
118	Excavation	Soils and stones (Non-hazardous) (17 05_04)		01/04/2022	18	189688	S&W - wexham	
119	Excavation	Soils and stones (Non-hazardous) (17 05_04)		01/04/2022	18	189686	S&W - wexham	
120	Excavation	Soils and stones (Non-hazardous) (17 05_04)		01/04/2022	18	189685	S&W - wexham	
121	Excavation	Soils and stones (Non-hazardous) (17 05_04)	L. LYNCH (PLANT HIRE & HAULAGE) LTD (CBDU93685)	01/04/2022	18	189684	S&W - wexham	
122	Excavation	Soils and stones (Non-hazardous) (17 05_04)	L. LYNCH (PLANT HIRE & HAULAGE) LTD (CBDU93685)	01/04/2022	18	189683	S&W - wexham	
123	Excavation	Soils and stones (Non-hazardous) (17 05_04)	SOIL & Water (CBDU127229)	01/04/2022	18	189682	S&W - wexham	
124	Excavation	Soils and stones (Non-hazardous) (17 05_04)	L. LYNCH (PLANT HIRE & HAULAGE) LTD (CBDU93685)	01/04/2022	18	189651	S&W - wexham	
125	Excavation	Soils and stones (Non-hazardous) (17 05_04)		01/04/2022	18	189681	S&W - wexham	
126	Excavation	Soils and stones (Non-hazardous) (17 05_04)	L. LYNCH (PLANT HIRE & HAULAGE) LTD (CBDU93685)	01/04/2022	18	189680	S&W - wexham	
127	Excavation	Soils and stones (Non-hazardous) (17 05_04)	L. LYNCH (PLANT HIRE & HAULAGE) LTD (CBDU93685)	01/04/2022	18	189679	S&W - wexham	
128	Excavation	Soils and stones (Non-hazardous) (17 05_04)	L. LYNCH (PLANT HIRE & HAULAGE) LTD (CBDU93685)	01/04/2022	18	189678	S&W - wexham	
129	Excavation	Soils and stones (Non-hazardous) (17 05_04)		01/04/2022	18	189676	S&W - wexham	
130	Excavation	Soils and stones (Non-hazardous) (17 05_04)	L. LYNCH (PLANT HIRE & HAULAGE) LTD (CBDU93685)	01/04/2022	18	189675	S&W - wexham	
131	Excavation	Soils and stones (Non-hazardous) (17 05_04)		01/04/2022	18	189674	S&W - wexham	
132	Excavation	Soils and stones (Non-hazardous) (17 05_04)		01/04/2022	18	189673	S&W - wexham	
133	Excavation	Soils and stones (Non-hazardous) (17 05_04)	SOIL & Water (CBDU127229)	01/04/2022	18	1898987	S&W - wexham	
134	Excavation	Soils and stones (Non-hazardous) (17 05_04)		01/04/2022	18	189677	S&W - wexham	
498	Excavation	Soils and stones (Non-hazardous) (17 05_04)	SOIL & Water (CBDU127229)	01/04/2022	18	164369	S&W - wexham	

REV9	S		Cells with Drop down will be zoomed in		Waste Totals (enter either Container size +			
Movement Number	Activity	Waste Stream	Waste Carrier	Date of Movement (dd/mm/yyyy)	Tonnes	Comments/ Waste Transfer Notes/ Consignment Notes	Facility (if not in dropdown)	
1032	Excavation	Soils and stones (Non-hazardous) (17 05_04)	L. LYNCH (PLANT HIRE & HAULAGE) LTD (CBDU193685)	01/04/2022	18	189658	S&W - wexham	
20	Excavation	Soils and stones (Non-hazardous) (17 05_04)		04/04/2022	18	189694	S&W - wexham	
21	Excavation	Soils and stones (Non-hazardous) (17 05_04)	L. LYNCH (PLANT HIRE & HAULAGE) LTD (CBDU193685)	04/04/2022	18	189695	S&W - wexham	
22	Excavation	Soils and stones (Non-hazardous) (17 05_04)	L. LYNCH (PLANT HIRE & HAULAGE) LTD (CBDU193685)	04/04/2022	18	189696	S&W - wexham	
23	Excavation	Soils and stones (Non-hazardous) (17 05_04)	SOIL & Water (CBDU127229)	04/04/2022	18	189697	S&W - wexham	
24	Excavation	Soils and stones (Non-hazardous) (17 05_04)	SOIL & Water (CBDU127229)	04/04/2022	18	189698	S&W - wexham	
25	Excavation	Soils and stones (Non-hazardous) (17 05_04)		04/04/2022	18	189699	S&W - wexham	
26	Excavation	Soils and stones (Non-hazardous) (17 05_04)		04/04/2022	18	189700	S&W - wexham	
27	Excavation	Soils and stones (Non-hazardous) (17 05_04)	SOIL & Water (CBDU127229)	04/04/2022	18	189601	S&W - wexham	
28	Excavation	Soils and stones (Non-hazardous) (17 05_04)	SOIL & Water (CBDU127229)	04/04/2022	18	189602	S&W - wexham	
29	Excavation	Soils and stones (Non-hazardous) (17 05_04)	SOIL & Water (CBDU127229)	04/04/2022	18	189604	S&W - wexham	
30	Excavation	Soils and stones (Non-hazardous) (17 05_04)	L. LYNCH (PLANT HIRE & HAULAGE) LTD (CBDU193685)	04/04/2022	18	189605	S&W - wexham	
31	Excavation	Soils and stones (Non-hazardous) (17 05_04)		04/04/2022	18	189603	S&W - wexham	
32	Excavation	Soils and stones (Non-hazardous) (17 05_04)	L. LYNCH (PLANT HIRE & HAULAGE) LTD (CBDU193685)	04/04/2022	18	189606	S&W - wexham	
33	Excavation	Soils and stones (Non-hazardous) (17 05_04)		04/04/2022	18	189607	S&W - wexham	
34	Excavation	Soils and stones (Non-hazardous) (17 05_04)	SOIL & Water (CBDU127229)	04/04/2022	18	189608	S&W - wexham	
35	Excavation	Soils and stones (Non-hazardous) (17 05_04)	SOIL & Water (CBDU127229)	04/04/2022	18	189609	S&W - wexham	
36	Excavation	Soils and stones (Non-hazardous) (17 05_04)		04/04/2022	18	189610	S&W - wexham	
37	Excavation	Soils and stones (Non-hazardous) (17 05_04)		04/04/2022	18	189611	S&W - wexham	
38	Excavation	Soils and stones (Non-hazardous) (17 05_04)	SOIL & Water (CBDU127229)	04/04/2022	18	189612	S&W - wexham	
39	Excavation	Soils and stones (Non-hazardous) (17 05_04)	SOIL & Water (CBDU127229)	04/04/2022	18	189613	S&W - wexham	
40	Excavation	Soils and stones (Non-hazardous) (17 05_04)		04/04/2022	18	189614	S&W - wexham	
41	Excavation	Soils and stones (Non-hazardous) (17 05_04)	SOIL & Water (CBDU127229)	04/04/2022	18	189615	S&W - wexham	
43	Excavation	Soils and stones (Non-hazardous) (17 05_04)	SOIL & Water (CBDU127229)	04/04/2022	18	189616	S&W - wexham	
44	Excavation	Soils and stones (Non-hazardous) (17 05_04)	SOIL & Water (CBDU127229)	04/04/2022	18	189617	S&W - wexham	
45	Excavation	Soils and stones (Non-hazardous) (17 05_04)		04/04/2022	18	189618	S&W - wexham	
46	Excavation	Soils and stones (Non-hazardous) (17 05_04)		04/04/2022	18	189619	S&W - wexham	
47	Excavation	Soils and stones (Non-hazardous) (17 05_04)		04/04/2022	18	189620	S&W - wexham	
48	Excavation	Soils and stones (Non-hazardous) (17 05_04)	SOIL & Water (CBDU127229)	04/04/2022	18	189621	S&W - wexham	
49	Excavation	Soils and stones (Non-hazardous) (17 05_04)	L. LYNCH (PLANT HIRE & HAULAGE) LTD (CBDU193685)	04/04/2022	18	189622	S&W - wexham	
50	Excavation	Soils and stones (Non-hazardous) (17 05_04)	L. LYNCH (PLANT HIRE & HAULAGE) LTD (CBDU193685)	04/04/2022	18	189623	S&W - wexham	
51	Excavation	Soils and stones (Non-hazardous) (17 05_04)	SOIL & Water (CBDU127229)	04/04/2022	18	189624	S&W - wexham	
52	Excavation	Soils and stones (Non-hazardous) (17 05_04)	SOIL & Water (CBDU127229)	04/04/2022	18	189625	S&W - wexham	
53	Excavation	Soils and stones (Non-hazardous) (17 05_04)		04/04/2022	18	189626	S&W - wexham	
54	Excavation	Soils and stones (Non-hazardous) (17 05_04)	SOIL & Water (CBDU127229)	04/04/2022	18	189627	S&W - wexham	

REV9	S		Cells with Drop down will be zoomed in		Waste Totals (enter either Container size +		
Movement Number	Activity	Waste Stream	Waste Carrier	Date of Movement (dd/mm/yyyy)	Tonnes	Comments/ Waste Transfer Notes/ Consignment Notes	Facility (if not in dropdown)
55	Excavation	Soils and stones (Non-hazardous) (17 05 04)	SOIL & Water (CBDU127229)	04/04/2022	18	189628	S&W - wexham
56	Excavation	Soils and stones (Non-hazardous) (17 05 04)	L. LYNCH (PLANT HIRE & HAULAGE) LTD (CBDU93685)	04/04/2022	18	189629	S&W - wexham
57	Excavation	Soils and stones (Non-hazardous) (17 05 04)	SOIL & Water (CBDU127229)	04/04/2022	18	189630	S&W - wexham
58	Excavation	Soils and stones (Non-hazardous) (17 05 04)	DERBYOAKES LTD (CB/UM3184NS)	04/04/2022	18	189632	S&W - wexham
59	Excavation	Soils and stones (Non-hazardous) (17 05 04)		04/04/2022	18	189633	S&W - wexham
60	Excavation	Soils and stones (Non-hazardous) (17 05 04)	L. LYNCH (PLANT HIRE & HAULAGE) LTD (CBDU93685)	04/04/2022	18	189631	S&W - wexham
61	Excavation	Soils and stones (Non-hazardous) (17 05 04)	SOIL & Water (CBDU127229)	04/04/2022	18	189634	S&W - wexham
62	Excavation	Soils and stones (Non-hazardous) (17 05 04)		04/04/2022	18	189636	S&W - wexham
63	Excavation	Soils and stones (Non-hazardous) (17 05 04)	SOIL & Water (CBDU127229)	04/04/2022	18	189637	S&W - wexham
64	Excavation	Soils and stones (Non-hazardous) (17 05 04)		04/04/2022	18	189638	S&W - wexham
1	Excavation	Soils and stones (Non-hazardous) (17 05 04)	SOIL & Water (CBDU127229)	05/04/2022	18	189639	S&W - wexham
2	Excavation	Soils and stones (Non-hazardous) (17 05 04)	L. LYNCH (PLANT HIRE & HAULAGE) LTD (CBDU93685)	05/04/2022	18	189640	S&W - wexham
3	Excavation	Soils and stones (Non-hazardous) (17 05 04)		05/04/2022	18	189641	S&W - wexham
4	Excavation	Soils and stones (Non-hazardous) (17 05 04)	L. LYNCH (PLANT HIRE & HAULAGE) LTD (CBDU93685)	05/04/2022	18	189642	S&W - wexham
5	Excavation	Soils and stones (Non-hazardous) (17 05 04)	SOIL & Water (CBDU127229)	05/04/2022	18	189643	S&W - wexham
6	Excavation	Soils and stones (Non-hazardous) (17 05 04)		05/04/2022	18	189644	S&W - wexham
7	Excavation	Soils and stones (Non-hazardous) (17 05 04)	L. LYNCH (PLANT HIRE & HAULAGE) LTD (CBDU93685)	05/04/2022	18	189645	S&W - wexham
8	Excavation	Soils and stones (Non-hazardous) (17 05 04)	SOIL & Water (CBDU127229)	05/04/2022	18	189646	S&W - wexham
9	Excavation	Soils and stones (Non-hazardous) (17 05 04)		05/04/2022	18	189647	S&W - wexham
10	Excavation	Soils and stones (Non-hazardous) (17 05 04)	SOIL & Water (CBDU127229)	05/04/2022	18	189648	S&W - wexham
11	Excavation	Soils and stones (Non-hazardous) (17 05 04)	SOIL & Water (CBDU127229)	05/04/2022	18	189649	S&W - wexham
12	Excavation	Soils and stones (Non-hazardous) (17 05 04)	SOIL & Water (CBDU127229)	05/04/2022	18	189650	S&W - wexham
13	Excavation	Soils and stones (Non-hazardous) (17 05 04)	SOIL & Water (CBDU127229)	05/04/2022	18	189551	S&W - wexham
14	Excavation	Soils and stones (Non-hazardous) (17 05 04)		05/04/2022	18	189552	S&W - wexham
15	Excavation	Soils and stones (Non-hazardous) (17 05 04)	SOIL & Water (CBDU127229)	05/04/2022	18	189554	S&W - wexham
16	Excavation	Soils and stones (Non-hazardous) (17 05 04)	SOIL & Water (CBDU127229)	05/04/2022	18	189555	S&W - wexham
17	Excavation	Soils and stones (Non-hazardous) (17 05 04)	SOIL & Water (CBDU127229)	05/04/2022	18	189553	S&W - wexham
18	Excavation	Soils and stones (Non-hazardous) (17 05 04)	SOIL & Water (CBDU127229)	05/04/2022	18	189556	S&W - wexham
19	Excavation	Soils and stones (Non-hazardous) (17 05 04)	SOIL & Water (CBDU127229)	05/04/2022	18	189557	S&W - wexham
1200	Excavation	Concrete (17 01 01)	SOIL & Water (CBDU127229)	06/04/2022	18	189572	S&W - wexham
1201	Excavation	Concrete (17 01 01)	SOIL & Water (CBDU127229)	06/04/2022	18	189571	S&W - wexham
1202	Excavation	Concrete (17 01 01)	SOIL & Water (CBDU127229)	06/04/2022	18	189570	S&W - wexham
1203	Excavation	Soils and stones (Non-hazardous) (17 05 04)	SOIL & Water (CBDU127229)	06/04/2022	18	189569	S&W - wexham
1204	Excavation	Soils and stones (Non-hazardous) (17 05 04)	SOIL & Water (CBDU127229)	06/04/2022	18	189568	S&W - wexham
1205	Excavation	Soils and stones (Non-hazardous) (17 05 04)	SOIL & Water (CBDU127229)	06/04/2022	18	189567	S&W - wexham

REV9	S		Cells with Drop down will be zoomed in		Waste Totals (enter either Container size +		
Movement Number	Activity	Waste Stream	Waste Carrier	Date of Movement (dd/mm/yyyy)	Tonnes	Comments/ Waste Transfer Notes/ Consignment Notes	Facility (if not in dropdown)
1206	Excavation	Soils and stones (Non-hazardous) (17 05_04)	SOIL & Water (CBDU127229)	06/04/2022	18	189566	S&W - wexham
1207	Excavation	Soils and stones (Non-hazardous) (17 05_04)	SOIL & Water (CBDU127229)	06/04/2022	18	189565	S&W - wexham
1208	Excavation	Soils and stones (Non-hazardous) (17 05_04)	SOIL & Water (CBDU127229)	06/04/2022	18	189564	S&W - wexham
1209	Excavation	Soils and stones (Non-hazardous) (17 05_04)	SOIL & Water (CBDU127229)	06/04/2022	18	189563	S&W - wexham
1210	Excavation	Soils and stones (Non-hazardous) (17 05_04)	SOIL & Water (CBDU127229)	06/04/2022	18	189562	S&W - wexham
1211	Excavation	Soils and stones (Non-hazardous) (17 05_04)	SOIL & Water (CBDU127229)	06/04/2022	18	189561	S&W - wexham
1212	Excavation	Soils and stones (Non-hazardous) (17 05_04)	SOIL & Water (CBDU127229)	06/04/2022	18	189560	S&W - wexham
1213	Excavation	Concrete (17 01 01)	SOIL & Water (CBDU127229)	06/04/2022	18	189559	S&W - wexham
1194	Excavation	Soils and stones (Non-hazardous) (17 05_04)	SOIL & Water (CBDU127229)	07/04/2022	18	189580	S&W - wexham
1195	Excavation	Soils and stones (Non-hazardous) (17 05_04)	SOIL & Water (CBDU127229)	07/04/2022	18	189579	S&W - wexham
1196	Excavation	Concrete (17 01 01)	SOIL & Water (CBDU127229)	07/04/2022	18	189576	S&W - wexham
1197	Excavation	Concrete (17 01 01)	SOIL & Water (CBDU127229)	07/04/2022	18	189575	S&W - wexham
1198	Excavation	Concrete (17 01 01)	SOIL & Water (CBDU127229)	07/04/2022	18	189574	S&W - wexham
1199	Excavation	Concrete (17 01 01)	SOIL & Water (CBDU127229)	07/04/2022	18	189573	S&W - wexham
1190	Excavation	Soils and stones (Non-hazardous) (17 05_04)	SOIL & Water (CBDU127229)	08/04/2022	18	189582	S&W - wexham
1191	Excavation	Soils and stones (Non-hazardous) (17 05_04)	SOIL & Water (CBDU127229)	08/04/2022	18	189581	S&W - wexham
1192	Excavation	Soils and stones (Non-hazardous) (17 05_04)	DERBYOAKES LTD (CB/UM3184NS)	11/04/2022	18	189502	S&W - wexham
1193	Excavation	Soils and stones (Non-hazardous) (17 05_04)	DERBYOAKES LTD (CB/UM3184NS)	11/04/2022	18	189501	S&W - wexham
1189	Excavation	Soils and stones (Non-hazardous) (17 05_04)	SOIL & Water (CBDU127229)	12/04/2022	18	189503	S&W - wexham
1049	Excavation	Soils and stones (Non-hazardous) (17 05_04)	SOIL & Water (CBDU127229)	14/04/2022	18	189584	S&W - wexham
1050	Excavation	Soils and stones (Non-hazardous) (17 05_04)	SOIL & Water (CBDU127229)	14/04/2022	18	189583	S&W - wexham
1214	Excavation	Soils and stones (Non-hazardous) (17 05_04)	SOIL & Water (CBDU127229)	19/04/2022	18	185951	S&W - wexham
1215	Excavation	Soils and stones (Non-hazardous) (17 05_04)	SOIL & Water (CBDU127229)	19/04/2022	18	185952	S&W - wexham
1216	Excavation	Soils and stones (Non-hazardous) (17 05_04)	SOIL & Water (CBDU127229)	19/04/2022	18	185953	S&W - wexham
1217	Excavation	Soils and stones (Non-hazardous) (17 05_04)	SOIL & Water (CBDU127229)	19/04/2022	18	185955	S&W - wexham
1218	Excavation	Soils and stones (Non-hazardous) (17 05_04)	SOIL & Water (CBDU127229)	19/04/2022	18	185954	S&W - wexham
1219	Excavation	Soils and stones (Non-hazardous) (17 05_04)	SOIL & Water (CBDU127229)	19/04/2022	18	185958	S&W - wexham
1220	Excavation	Soils and stones (Non-hazardous) (17 05_04)	SOIL & Water (CBDU127229)	19/04/2022	18	185957	S&W - wexham
1221	Excavation	Soils and stones (Non-hazardous) (17 05_04)	SOIL & Water (CBDU127229)	19/04/2022	18	185956	S&W - wexham
1222	Excavation	Soils and stones (Non-hazardous) (17 05_04)	SOIL & Water (CBDU127229)	19/04/2022	18	185959	S&W - wexham
1223	Excavation	Soils and stones (Non-hazardous) (17 05_04)	SOIL & Water (CBDU127229)	19/04/2022	18	185960	S&W - wexham
1224	Excavation	Soils and stones (Non-hazardous) (17 05_04)	SOIL & Water (CBDU127229)	19/04/2022	18	185962	S&W - wexham
1225	Excavation	Soils and stones (Non-hazardous) (17 05_04)	SOIL & Water (CBDU127229)	19/04/2022	18	185961	S&W - wexham
1226	Excavation	Soils and stones (Non-hazardous) (17 05_04)	SOIL & Water (CBDU127229)	19/04/2022	18	185963	S&W - wexham
999	Excavation	Soils and stones (Non-hazardous) (17 05_04)	SOIL & Water (CBDU127229)	22/04/2022	18	185910	S&W - wexham

REV9	S		Cells with Drop down will be zoomed in		Waste Totals (enter either Container size +			
Movement Number	Activity	Waste Stream	Waste Carrier	Date of Movement (dd/mm/yyyy)	Tonnes	Comments/ Waste Transfer Notes/ Consignment Notes	Facility (if not in dropdown)	
1000	Excavation	Soils and stones (Non-hazardous) (17 05_04)	L. LYNCH (PLANT HIRE & HAULAGE) LTD (CBDU93685)	22/04/2022	18	185908	S&W - wexham	
1001	Excavation	Soils and stones (Non-hazardous) (17 05_04)	L. LYNCH (PLANT HIRE & HAULAGE) LTD (CBDU93685)	22/04/2022	18	185909	S&W - wexham	
1002	Excavation	Soils and stones (Non-hazardous) (17 05_04)	SOIL & Water (CBDU127229)	22/04/2022	18	185907	S&W - wexham	
1018	Excavation	Soils and stones (Non-hazardous) (17 05_04)	L. LYNCH (PLANT HIRE & HAULAGE) LTD (CBDU93685)	22/04/2022	18	185918	S&W - wexham	
1019	Excavation	Soils and stones (Non-hazardous) (17 05_04)	L. LYNCH (PLANT HIRE & HAULAGE) LTD (CBDU93685)	22/04/2022	18	185917	S&W - wexham	
1020	Excavation	Soils and stones (Non-hazardous) (17 05_04)	SOIL & Water (CBDU127229)	22/04/2022	18	185916	S&W - wexham	
1021	Excavation	Soils and stones (Non-hazardous) (17 05_04)	L. LYNCH (PLANT HIRE & HAULAGE) LTD (CBDU93685)	22/04/2022	18	185914	S&W - wexham	
1022	Excavation	Soils and stones (Non-hazardous) (17 05_04)	L. LYNCH (PLANT HIRE & HAULAGE) LTD (CBDU93685)	22/04/2022	18	185915	S&W - wexham	
1023	Excavation	Soils and stones (Non-hazardous) (17 05_04)	L. LYNCH (PLANT HIRE & HAULAGE) LTD (CBDU93685)	22/04/2022	18	185911	S&W - wexham	
1024	Excavation	Soils and stones (Non-hazardous) (17 05_04)	SOIL & Water (CBDU127229)	22/04/2022	18	185912	S&W - wexham	
1025	Excavation	Soils and stones (Non-hazardous) (17 05_04)	L. LYNCH (PLANT HIRE & HAULAGE) LTD (CBDU93685)	22/04/2022	18	185913	S&W - wexham	
1026	Excavation	Soils and stones (Non-hazardous) (17 05_04)	L. LYNCH (PLANT HIRE & HAULAGE) LTD (CBDU93685)	22/04/2022	18	185906	S&W - wexham	
1027	Excavation	Soils and stones (Non-hazardous) (17 05_04)	L. LYNCH (PLANT HIRE & HAULAGE) LTD (CBDU93685)	22/04/2022	18	185905	S&W - wexham	
1028	Excavation	Soils and stones (Non-hazardous) (17 05_04)	L. LYNCH (PLANT HIRE & HAULAGE) LTD (CBDU93685)	22/04/2022	18	185904	S&W - wexham	
1029	Excavation	Soils and stones (Non-hazardous) (17 05_04)	L. LYNCH (PLANT HIRE & HAULAGE) LTD (CBDU93685)	22/04/2022	18	185903	S&W - wexham	
1030	Excavation	Soils and stones (Non-hazardous) (17 05_04)	L. LYNCH (PLANT HIRE & HAULAGE) LTD (CBDU93685)	22/04/2022	18	185902	S&W - wexham	
1031	Excavation	Soils and stones (Non-hazardous) (17 05_04)	L. LYNCH (PLANT HIRE & HAULAGE) LTD (CBDU93685)	22/04/2022	18	185901	S&W - wexham	
1033	Excavation	Soils and stones (Non-hazardous) (17 05_04)	L. LYNCH (PLANT HIRE & HAULAGE) LTD (CBDU93685)	22/04/2022	18	189600	S&W - wexham	
1034	Excavation	Soils and stones (Non-hazardous) (17 05_04)	L. LYNCH (PLANT HIRE & HAULAGE) LTD (CBDU93685)	22/04/2022	18	189599	S&W - wexham	
1035	Excavation	Soils and stones (Non-hazardous) (17 05_04)	L. LYNCH (PLANT HIRE & HAULAGE) LTD (CBDU93685)	22/04/2022	18	189598	S&W - wexham	
1036	Excavation	Soils and stones (Non-hazardous) (17 05_04)	L. LYNCH (PLANT HIRE & HAULAGE) LTD (CBDU93685)	22/04/2022	18	189597	S&W - wexham	
1037	Excavation	Soils and stones (Non-hazardous) (17 05_04)	L. LYNCH (PLANT HIRE & HAULAGE) LTD (CBDU93685)	22/04/2022	18	189596	S&W - wexham	
1038	Excavation	Soils and stones (Non-hazardous) (17 05_04)	SOIL & Water (CBDU127229)	22/04/2022	18	189595	S&W - wexham	
1039	Excavation	Soils and stones (Non-hazardous) (17 05_04)	L. LYNCH (PLANT HIRE & HAULAGE) LTD (CBDU93685)	22/04/2022	18	189594	S&W - wexham	
1040	Excavation	Soils and stones (Non-hazardous) (17 05_04)	L. LYNCH (PLANT HIRE & HAULAGE) LTD (CBDU93685)	22/04/2022	18	189593	S&W - wexham	
1041	Excavation	Soils and stones (Non-hazardous) (17 05_04)	L. LYNCH (PLANT HIRE & HAULAGE) LTD (CBDU93685)	22/04/2022	18	189592	S&W - wexham	
1042	Excavation	Soils and stones (Non-hazardous) (17 05_04)	L. LYNCH (PLANT HIRE & HAULAGE) LTD (CBDU93685)	22/04/2022	18	189591	S&W - wexham	
1043	Excavation	Soils and stones (Non-hazardous) (17 05_04)	L. LYNCH (PLANT HIRE & HAULAGE) LTD (CBDU93685)	22/04/2022	18	189590	S&W - wexham	
1044	Excavation	Soils and stones (Non-hazardous) (17 05_04)	SOIL & Water (CBDU127229)	22/04/2022	18	189589	S&W - wexham	
1045	Excavation	Soils and stones (Non-hazardous) (17 05_04)	SOIL & Water (CBDU127229)	22/04/2022	18	189588	S&W - wexham	
1046	Excavation	Soils and stones (Non-hazardous) (17 05_04)	L. LYNCH (PLANT HIRE & HAULAGE) LTD (CBDU93685)	22/04/2022	18	189587	S&W - wexham	
1047	Excavation	Soils and stones (Non-hazardous) (17 05_04)	L. LYNCH (PLANT HIRE & HAULAGE) LTD (CBDU93685)	22/04/2022	18	189586	S&W - wexham	
1048	Excavation	Soils and stones (Non-hazardous) (17 05_04)	L. LYNCH (PLANT HIRE & HAULAGE) LTD (CBDU93685)	22/04/2022	18	189585	S&W - wexham	
1456	Excavation	Soils and stones (Non-hazardous) (17 05_04)	SOIL & Water (CBDU127229)	23/04/2022	18	167932	S&W - wexham	
991	Excavation	Soils and stones (Non-hazardous) (17 05_04)	SOIL & Water (CBDU127229)	25/04/2022	18	185942	S&W - wexham	

REV9	S		Cells with Drop down will be zoomed in		Waste Totals (enter either Container size +		
Movement Number	Activity	Waste Stream	Waste Carrier	Date of Movement (dd/mm/yyyy)	Tonnes	Comments/ Waste Transfer Notes/ Consignment Notes	Facility (if not in dropdown)
992	Excavation	Soils and stones (Non-hazardous) (17 05_04)	L. LYNCH (PLANT HIRE & HAULAGE) LTD (CBDU93685)	25/04/2022	18	185941	S&W - wexham
993	Excavation	Soils and stones (Non-hazardous) (17 05_04)	L. LYNCH (PLANT HIRE & HAULAGE) LTD (CBDU93685)	25/04/2022	18	185940	S&W - wexham
994	Excavation	Soils and stones (Non-hazardous) (17 05_04)	SOIL & Water (CBDU127229)	25/04/2022	18	185939	S&W - wexham
995	Excavation	Soils and stones (Non-hazardous) (17 05_04)	L. LYNCH (PLANT HIRE & HAULAGE) LTD (CBDU93685)	25/04/2022	18	185938	S&W - wexham
996	Excavation	Soils and stones (Non-hazardous) (17 05_04)	L. LYNCH (PLANT HIRE & HAULAGE) LTD (CBDU93685)	25/04/2022	18	185937	S&W - wexham
997	Excavation	Soils and stones (Non-hazardous) (17 05_04)	SOIL & Water (CBDU127229)	25/04/2022	18	185936	S&W - wexham
998	Excavation	Soils and stones (Non-hazardous) (17 05_04)	L. LYNCH (PLANT HIRE & HAULAGE) LTD (CBDU93685)	25/04/2022	18	185935	S&W - wexham
1003	Excavation	Soils and stones (Non-hazardous) (17 05_04)	L. LYNCH (PLANT HIRE & HAULAGE) LTD (CBDU93685)	25/04/2022	18	185934	S&W - wexham
1004	Excavation	Soils and stones (Non-hazardous) (17 05_04)	L. LYNCH (PLANT HIRE & HAULAGE) LTD (CBDU93685)	25/04/2022	18	185933	S&W - wexham
1005	Excavation	Soils and stones (Non-hazardous) (17 05_04)	L. LYNCH (PLANT HIRE & HAULAGE) LTD (CBDU93685)	25/04/2022	18	185932	S&W - wexham
1006	Excavation	Soils and stones (Non-hazardous) (17 05_04)	L. LYNCH (PLANT HIRE & HAULAGE) LTD (CBDU93685)	25/04/2022	18	185930	S&W - wexham
1007	Excavation	Soils and stones (Non-hazardous) (17 05_04)	SOIL & Water (CBDU127229)	25/04/2022	18	185929	S&W - wexham
1008	Excavation	Soils and stones (Non-hazardous) (17 05_04)	L. LYNCH (PLANT HIRE & HAULAGE) LTD (CBDU93685)	25/04/2022	18	185928	S&W - wexham
1009	Excavation	Soils and stones (Non-hazardous) (17 05_04)	L. LYNCH (PLANT HIRE & HAULAGE) LTD (CBDU93685)	25/04/2022	18	185927	S&W - wexham
1010	Excavation	Soils and stones (Non-hazardous) (17 05_04)	L. LYNCH (PLANT HIRE & HAULAGE) LTD (CBDU93685)	25/04/2022	18	185926	S&W - wexham
1011	Excavation	Soils and stones (Non-hazardous) (17 05_04)	L. LYNCH (PLANT HIRE & HAULAGE) LTD (CBDU93685)	25/04/2022	18	185925	S&W - wexham
1012	Excavation	Soils and stones (Non-hazardous) (17 05_04)	L. LYNCH (PLANT HIRE & HAULAGE) LTD (CBDU93685)	25/04/2022	18	185924	S&W - wexham
1013	Excavation	Soils and stones (Non-hazardous) (17 05_04)	SOIL & Water (CBDU127229)	25/04/2022	18	185923	S&W - wexham
1014	Excavation	Soils and stones (Non-hazardous) (17 05_04)	L. LYNCH (PLANT HIRE & HAULAGE) LTD (CBDU93685)	25/04/2022	18	185922	S&W - wexham
1015	Excavation	Soils and stones (Non-hazardous) (17 05_04)	SOIL & Water (CBDU127229)	25/04/2022	18	185921	S&W - wexham
1016	Excavation	Soils and stones (Non-hazardous) (17 05_04)	SOIL & Water (CBDU127229)	25/04/2022	18	185920	S&W - wexham
1017	Excavation	Soils and stones (Non-hazardous) (17 05_04)	SOIL & Water (CBDU127229)	25/04/2022	18	185919	S&W - wexham
680	Excavation	Soils and stones (Non-hazardous) (17 05_04)	SOIL & Water (CBDU127229)	26/04/2022	18	185867	S&W - wexham
681	Excavation	Soils and stones (Non-hazardous) (17 05_04)	SOIL & Water (CBDU127229)	26/04/2022	18	185866	S&W - wexham
682	Excavation	Soils and stones (Non-hazardous) (17 05_04)	SOIL & Water (CBDU127229)	26/04/2022	18	185865	S&W - wexham
683	Excavation	Soils and stones (Non-hazardous) (17 05_04)	SOIL & Water (CBDU127229)	26/04/2022	18	185864	S&W - wexham
684	Excavation	Soils and stones (Non-hazardous) (17 05_04)	SOIL & Water (CBDU127229)	26/04/2022	18	185863	S&W - wexham
685	Excavation	Soils and stones (Non-hazardous) (17 05_04)	SOIL & Water (CBDU127229)	26/04/2022	18	185862	S&W - wexham
686	Excavation	Soils and stones (Non-hazardous) (17 05_04)	SOIL & Water (CBDU127229)	26/04/2022	18	185861	S&W - wexham
687	Excavation	Soils and stones (Non-hazardous) (17 05_04)	SOIL & Water (CBDU127229)	26/04/2022	18	185860	S&W - wexham
688	Excavation	Soils and stones (Non-hazardous) (17 05_04)	SOIL & Water (CBDU127229)	26/04/2022	18	185859	S&W - wexham
689	Excavation	Soils and stones (Non-hazardous) (17 05_04)	SOIL & Water (CBDU127229)	26/04/2022	18	185858	S&W - wexham
690	Excavation	Soils and stones (Non-hazardous) (17 05_04)	SOIL & Water (CBDU127229)	26/04/2022	18	185857	S&W - wexham
691	Excavation	Soils and stones (Non-hazardous) (17 05_04)	SOIL & Water (CBDU127229)	26/04/2022	18	185856	S&W - wexham
692	Excavation	Soils and stones (Non-hazardous) (17 05_04)	SOIL & Water (CBDU127229)	26/04/2022	18	185855	S&W - wexham

REV9	S		Cells with Drop down will be zoomed in		Waste Totals (enter either Container size +			
Movement Number	Activity	Waste Stream	Waste Carrier	Date of Movement (dd/mm/yyyy)	Tonnes	Comments/ Waste Transfer Notes/ Consignment Notes	Facility (if not in dropdown)	
693	Excavation	Soils and stones (Non-hazardous) (17 05_04)	SOIL & Water (CBDU127229)	26/04/2022	18	185854	S&W - wexham	
694	Excavation	Soils and stones (Non-hazardous) (17 05_04)	SOIL & Water (CBDU127229)	26/04/2022	18	185853	S&W - wexham	
695	Excavation	Soils and stones (Non-hazardous) (17 05_04)	SOIL & Water (CBDU127229)	26/04/2022	18	185852	S&W - wexham	
696	Excavation	Soils and stones (Non-hazardous) (17 05_04)	SOIL & Water (CBDU127229)	26/04/2022	18	185851	S&W - wexham	
982	Excavation	Soils and stones (Non-hazardous) (17 05_04)	SOIL & Water (CBDU127229)	26/04/2022	18	185950	S&W - wexham	
984	Excavation	Soils and stones (Non-hazardous) (17 05_04)	SOIL & Water (CBDU127229)	26/04/2022	18	185949	S&W - wexham	
985	Excavation	Soils and stones (Non-hazardous) (17 05_04)	SOIL & Water (CBDU127229)	26/04/2022	18	185948	S&W - wexham	
986	Excavation	Soils and stones (Non-hazardous) (17 05_04)	SOIL & Water (CBDU127229)	26/04/2022	18	185947	S&W - wexham	
987	Excavation	Soils and stones (Non-hazardous) (17 05_04)	SOIL & Water (CBDU127229)	26/04/2022	18	185946	S&W - wexham	
988	Excavation	Soils and stones (Non-hazardous) (17 05_04)	SOIL & Water (CBDU127229)	26/04/2022	18	185945	S&W - wexham	
989	Excavation	Soils and stones (Non-hazardous) (17 05_04)	SOIL & Water (CBDU127229)	26/04/2022	18	185944	S&W - wexham	
990	Excavation	Soils and stones (Non-hazardous) (17 05_04)	SOIL & Water (CBDU127229)	26/04/2022	18	185943	S&W - wexham	
698	Excavation	Soils and stones (Non-hazardous) (17 05_04)	SOIL & Water (CBDU127229)	27/04/2022	18	185876	S&W - wexham	
699	Excavation	Soils and stones (Non-hazardous) (17 05_04)	SOIL & Water (CBDU127229)	27/04/2022	18	185875	S&W - wexham	
700	Excavation	Soils and stones (Non-hazardous) (17 05_04)	SOIL & Water (CBDU127229)	27/04/2022	18	185874	S&W - wexham	
701	Excavation	Soils and stones (Non-hazardous) (17 05_04)	SOIL & Water (CBDU127229)	27/04/2022	18	185873	S&W - wexham	
702	Excavation	Soils and stones (Non-hazardous) (17 05_04)	SOIL & Water (CBDU127229)	27/04/2022	18	185872	S&W - wexham	
703	Excavation	Soils and stones (Non-hazardous) (17 05_04)	SOIL & Water (CBDU127229)	27/04/2022	18	185871	S&W - wexham	
704	Excavation	Soils and stones (Non-hazardous) (17 05_04)	SOIL & Water (CBDU127229)	27/04/2022	18	185870	S&W - wexham	
705	Excavation	Soils and stones (Non-hazardous) (17 05_04)	SOIL & Water (CBDU127229)	27/04/2022	18	185869	S&W - wexham	
706	Excavation	Soils and stones (Non-hazardous) (17 05_04)	SOIL & Water (CBDU127229)	27/04/2022	18	185868	S&W - wexham	
333	Excavation	Soils and stones (Non-hazardous) (17 05_04)	SOIL & Water (CBDU127229)	28/04/2022	18	185888	S&W - wexham	
334	Excavation	Soils and stones (Non-hazardous) (17 05_04)	SOIL & Water (CBDU127229)	28/04/2022	18	185887	S&W - wexham	
335	Excavation	Soils and stones (Non-hazardous) (17 05_04)	SOIL & Water (CBDU127229)	28/04/2022	18	185886	S&W - wexham	
336	Excavation	Soils and stones (Non-hazardous) (17 05_04)	SOIL & Water (CBDU127229)	28/04/2022	18	185885	S&W - wexham	
337	Excavation	Soils and stones (Non-hazardous) (17 05_04)	SOIL & Water (CBDU127229)	28/04/2022	18	185884	S&W - wexham	
338	Excavation	Soils and stones (Non-hazardous) (17 05_04)	SOIL & Water (CBDU127229)	28/04/2022	18	185883	S&W - wexham	
339	Excavation	Soils and stones (Non-hazardous) (17 05_04)	SOIL & Water (CBDU127229)	28/04/2022	18	185882	S&W - wexham	
340	Excavation	Soils and stones (Non-hazardous) (17 05_04)	SOIL & Water (CBDU127229)	28/04/2022	18	185881	S&W - wexham	
341	Excavation	Soils and stones (Non-hazardous) (17 05_04)	SOIL & Water (CBDU127229)	28/04/2022	18	185880	S&W - wexham	
342	Excavation	Soils and stones (Non-hazardous) (17 05_04)	SOIL & Water (CBDU127229)	28/04/2022	18	185879	S&W - wexham	
343	Excavation	Soils and stones (Non-hazardous) (17 05_04)	SOIL & Water (CBDU127229)	28/04/2022	18	185878	S&W - wexham	
697	Excavation	Soils and stones (Non-hazardous) (17 05_04)	SOIL & Water (CBDU127229)	28/04/2022	18	185877	S&W - wexham	
1098	Excavation	Soils and stones (Non-hazardous) (17 05_04)	SOIL & Water (CBDU127229)	01/05/2022	18	185540	S&W - wexham	
1114	Excavation	Soils and stones (Non-hazardous) (17 05_04)	SOIL & Water (CBDU127229)	06/05/2022	18	185805	S&W - wexham	

REV9	S		Cells with Drop down will be zoomed in		Waste Totals (enter either Container size +			
Movement Number	Activity	Waste Stream	Waste Carrier	Date of Movement (dd/mm/yyyy)	Tonnes	Comments/ Waste Transfer Notes/ Consignment Notes	Facility (if not in dropdown)	
1115	Excavation	Soils and stones (Non-hazardous) (17 05_04)	SOIL & Water (CBDU127229)	06/05/2022	18	185804	S&W - wexham	
1116	Excavation	Soils and stones (Non-hazardous) (17 05_04)	SOIL & Water (CBDU127229)	06/05/2022	18	185803	S&W - wexham	
1117	Excavation	Soils and stones (Non-hazardous) (17 05_04)	SOIL & Water (CBDU127229)	06/05/2022	18	185802	S&W - wexham	
1118	Excavation	Soils and stones (Non-hazardous) (17 05_04)	SOIL & Water (CBDU127229)	06/05/2022	18	185801	S&W - wexham	
1292	Excavation	Soils and stones (Non-hazardous) (17 05_04)	SOIL & Water (CBDU127229)	07/05/2022	18	185837	S&W - wexham	
1112	Excavation	Soils and stones (Non-hazardous) (17 05_04)	SOIL & Water (CBDU127229)	19/05/2022	18	185807	S&W - wexham	
1113	Excavation	Soils and stones (Non-hazardous) (17 05_04)	SOIL & Water (CBDU127229)	19/05/2022	18	185806	S&W - wexham	
1179	Excavation	Soils and stones (Non-hazardous) (17 05_04)	SOIL & Water (CBDU127229)	19/05/2022	18	185709	S&W - wexham	
1180	Excavation	Soils and stones (Non-hazardous) (17 05_04)	SOIL & Water (CBDU127229)	19/05/2022	18	185708	S&W - wexham	
1181	Excavation	Soils and stones (Non-hazardous) (17 05_04)	SOIL & Water (CBDU127229)	19/05/2022	18	185707	S&W - wexham	
1182	Excavation	Soils and stones (Non-hazardous) (17 05_04)	SOIL & Water (CBDU127229)	19/05/2022	18	185706	S&W - wexham	
1184	Excavation	Soils and stones (Non-hazardous) (17 05_04)	SOIL & Water (CBDU127229)	19/05/2022	18	185705	S&W - wexham	
1185	Excavation	Soils and stones (Non-hazardous) (17 05_04)	SOIL & Water (CBDU127229)	19/05/2022	18	185704	S&W - wexham	
1186	Excavation	Soils and stones (Non-hazardous) (17 05_04)	DERBYOAKES LTD (CB/UM3184NS)	19/05/2022	18	185703	S&W - wexham	
1187	Excavation	Soils and stones (Non-hazardous) (17 05_04)	DERBYOAKES LTD (CB/UM3184NS)	19/05/2022	18	185702	S&W - wexham	
1188	Excavation	Soils and stones (Non-hazardous) (17 05_04)	DERBYOAKES LTD (CB/UM3184NS)	19/05/2022	18	185701	S&W - wexham	
1176	Excavation	Soils and stones (Non-hazardous) (17 05_04)	SOIL & Water (CBDU127229)	20/05/2022	18	185711	S&W - wexham	
1178	Excavation	Soils and stones (Non-hazardous) (17 05_04)	SOIL & Water (CBDU127229)	20/05/2022	18	185710	S&W - wexham	
1360	Excavation	Soils and stones (Non-hazardous) (17 05_04)	DERBYOAKES LTD (CB/UM3184NS)	20/05/2022	18	185652	S&W - wexham	
1361	Excavation	Soils and stones (Non-hazardous) (17 05_04)	DERBYOAKES LTD (CB/UM3184NS)	20/05/2022	18	185651	S&W - wexham	
1110	Excavation	Soils and stones (Non-hazardous) (17 05_04)	SOIL & Water (CBDU127229)	23/05/2022	18	185809	S&W - wexham	
1111	Excavation	Soils and stones (Non-hazardous) (17 05_04)	SOIL & Water (CBDU127229)	23/05/2022	18	185808	S&W - wexham	
1080	Excavation	Soils and stones (Non-hazardous) (17 05_04)	SOIL & Water (CBDU127229)	25/05/2022	18	185501	S&W - wexham	
1091	Excavation	Soils and stones (Non-hazardous) (17 05_04)	SOIL & Water (CBDU127229)	25/05/2022	18	185506	S&W - wexham	
1092	Excavation	Soils and stones (Non-hazardous) (17 05_04)	SOIL & Water (CBDU127229)	25/05/2022	18	185505	S&W - wexham	
1093	Excavation	Soils and stones (Non-hazardous) (17 05_04)	SOIL & Water (CBDU127229)	25/05/2022	18	185504	S&W - wexham	
1094	Excavation	Soils and stones (Non-hazardous) (17 05_04)	SOIL & Water (CBDU127229)	25/05/2022	18	185503	S&W - wexham	
1095	Excavation	Soils and stones (Non-hazardous) (17 05_04)	SOIL & Water (CBDU127229)	25/05/2022	18	185502	S&W - wexham	
1086	Excavation	Soils and stones (Non-hazardous) (17 05_04)	SOIL & Water (CBDU127229)	26/05/2022	18	185511	S&W - wexham	
1087	Excavation	Soils and stones (Non-hazardous) (17 05_04)	SOIL & Water (CBDU127229)	26/05/2022	18	185510	S&W - wexham	
1088	Excavation	Soils and stones (Non-hazardous) (17 05_04)	SOIL & Water (CBDU127229)	26/05/2022	18	185509	S&W - wexham	
1089	Excavation	Soils and stones (Non-hazardous) (17 05_04)	SOIL & Water (CBDU127229)	26/05/2022	18	185508	S&W - wexham	
1090	Excavation	Soils and stones (Non-hazardous) (17 05_04)	SOIL & Water (CBDU127229)	26/05/2022	18	185507	S&W - wexham	
1143	Excavation	Soils and stones (Non-hazardous) (17 05_04)	SOIL & Water (CBDU127229)	26/05/2022	18	185551	S&W - wexham	
1071	Excavation	Soils and stones (Non-hazardous) (17 05_04)	SOIL & Water (CBDU127229)	27/05/2022	18	185521	S&W - wexham	

REV9	S		Cells with Drop down will be zoomed in		Waste Totals (enter either Container size +			
Movement Number	Activity	Waste Stream	Waste Carrier	Date of Movement (dd/mm/yyyy)	Tonnes	Comments/ Waste Transfer Notes/ Consignment Notes	Facility (if not in dropdown)	
1072	Excavation	Soils and stones (Non-hazardous) (17 05_04)	SOIL & Water (CBDU127229)	27/05/2022	18	185520	S&W - wexham	
1073	Excavation	Soils and stones (Non-hazardous) (17 05_04)	SOIL & Water (CBDU127229)	27/05/2022	18	185519	S&W - wexham	
1074	Excavation	Soils and stones (Non-hazardous) (17 05_04)	SOIL & Water (CBDU127229)	27/05/2022	18	185518	S&W - wexham	
1075	Excavation	Soils and stones (Non-hazardous) (17 05_04)	SOIL & Water (CBDU127229)	27/05/2022	18	185517	S&W - wexham	
1076	Excavation	Soils and stones (Non-hazardous) (17 05_04)	SOIL & Water (CBDU127229)	27/05/2022	18	1855516	S&W - wexham	
1077	Excavation	Soils and stones (Non-hazardous) (17 05_04)	SOIL & Water (CBDU127229)	27/05/2022	18	185515	S&W - wexham	
1078	Excavation	Soils and stones (Non-hazardous) (17 05_04)	SOIL & Water (CBDU127229)	27/05/2022	18	185514	S&W - wexham	
1079	Excavation	Soils and stones (Non-hazardous) (17 05_04)	SOIL & Water (CBDU127229)	27/05/2022	18	185513	S&W - wexham	
1065	Excavation	Soils and stones (Non-hazardous) (17 05_04)	SOIL & Water (CBDU127229)	30/05/2022	18	185526	S&W - wexham	
1066	Excavation	Soils and stones (Non-hazardous) (17 05_04)	SOIL & Water (CBDU127229)	30/05/2022	18	185525	S&W - wexham	
1067	Excavation	Soils and stones (Non-hazardous) (17 05_04)	SOIL & Water (CBDU127229)	30/05/2022	18	185524	S&W - wexham	
1068	Excavation	Soils and stones (Non-hazardous) (17 05_04)	SOIL & Water (CBDU127229)	30/05/2022	18	185523	S&W - wexham	
1069	Excavation	Soils and stones (Non-hazardous) (17 05_04)	SOIL & Water (CBDU127229)	30/05/2022	18	185522	S&W - wexham	
1070	Excavation	Soils and stones (Non-hazardous) (17 05_04)	SOIL & Water (CBDU127229)	30/05/2022	18	185512	S&W - wexham	
1052	Excavation	Soils and stones (Non-hazardous) (17 05_04)	SOIL & Water (CBDU127229)	31/05/2022	18	185534	S&W - wexham	
1053	Excavation	Soils and stones (Non-hazardous) (17 05_04)	SOIL & Water (CBDU127229)	31/05/2022	18	185533	S&W - wexham	
1054	Excavation	Soils and stones (Non-hazardous) (17 05_04)	SOIL & Water (CBDU127229)	31/05/2022	18	185532	S&W - wexham	
1055	Excavation	Soils and stones (Non-hazardous) (17 05_04)	SOIL & Water (CBDU127229)	31/05/2022	18	185531	S&W - wexham	
1056	Excavation	Soils and stones (Non-hazardous) (17 05_04)	SOIL & Water (CBDU127229)	31/05/2022	18	185530	S&W - wexham	
1057	Excavation	Soils and stones (Non-hazardous) (17 05_04)	SOIL & Water (CBDU127229)	31/05/2022	18	185529	S&W - wexham	
1058	Excavation	Soils and stones (Non-hazardous) (17 05_04)	SOIL & Water (CBDU127229)	31/05/2022	18	185528	S&W - wexham	
1059	Excavation	Soils and stones (Non-hazardous) (17 05_04)	SOIL & Water (CBDU127229)	31/05/2022	18	185527	S&W - wexham	
1060	Excavation	Soils and stones (Non-hazardous) (17 05_04)	L. LYNCH (PLANT HIRE & HAULAGE) LTD (CBDU93685)	01/06/2022	18	185539	S&W - wexham	
1061	Excavation	Soils and stones (Non-hazardous) (17 05_04)	L. LYNCH (PLANT HIRE & HAULAGE) LTD (CBDU93685)	01/06/2022	18	185538	S&W - wexham	
1062	Excavation	Soils and stones (Non-hazardous) (17 05_04)	L. LYNCH (PLANT HIRE & HAULAGE) LTD (CBDU93685)	01/06/2022	18	185537	S&W - wexham	
1063	Excavation	Soils and stones (Non-hazardous) (17 05_04)	SOIL & Water (CBDU127229)	01/06/2022	18	185536	S&W - wexham	
1064	Excavation	Soils and stones (Non-hazardous) (17 05_04)	L. LYNCH (PLANT HIRE & HAULAGE) LTD (CBDU93685)	01/06/2022	18	185535	S&W - wexham	
1096	Excavation	Soils and stones (Non-hazardous) (17 05_04)	SOIL & Water (CBDU127229)	01/06/2022	18	185542	S&W - wexham	
1097	Excavation	Soils and stones (Non-hazardous) (17 05_04)	SOIL & Water (CBDU127229)	01/06/2022	18	185541	S&W - wexham	
1081	Excavation	Soils and stones (Non-hazardous) (17 05_04)	SOIL & Water (CBDU127229)	07/06/2022	18	185547	S&W - wexham	
1082	Excavation	Soils and stones (Non-hazardous) (17 05_04)	SOIL & Water (CBDU127229)	07/06/2022	18	185546	S&W - wexham	
1083	Excavation	Soils and stones (Non-hazardous) (17 05_04)	SOIL & Water (CBDU127229)	07/06/2022	18	185545	S&W - wexham	
1084	Excavation	Soils and stones (Non-hazardous) (17 05_04)	SOIL & Water (CBDU127229)	07/06/2022	18	185544	S&W - wexham	
1085	Excavation	Soils and stones (Non-hazardous) (17 05_04)	SOIL & Water (CBDU127229)	07/06/2022	18	185543	S&W - wexham	
1099	Excavation	Soils and stones (Non-hazardous) (17 05_04)	SOIL & Water (CBDU127229)	07/06/2022	18	185550	S&W - wexham	

REV9	S		Cells with Drop down will be zoomed in		Waste Totals (enter either Container size +			
Movement Number	Activity	Waste Stream	Waste Carrier	Date of Movement (dd/mm/yyyy)	Tonnes	Comments/ Waste Transfer Notes/ Consignment Notes	Facility (if not in dropdown)	
1100	Excavation	Soils and stones (Non-hazardous) (17 05_04)	SOIL & Water (CBDU127229)	07/06/2022	18	185549	S&W - wexham	
1101	Excavation	Soils and stones (Non-hazardous) (17 05_04)	SOIL & Water (CBDU127229)	07/06/2022	18	185548	S&W - wexham	
1272	Excavation	Soils and stones (Non-hazardous) (17 05_04)	SOIL & Water (CBDU127229)	07/06/2022	18	185606	S&W - wexham	
1273	Excavation	Soils and stones (Non-hazardous) (17 05_04)	SOIL & Water (CBDU127229)	07/06/2022	18	185605	S&W - wexham	
1274	Excavation	Soils and stones (Non-hazardous) (17 05_04)	SOIL & Water (CBDU127229)	07/06/2022	18	185604	S&W - wexham	
1275	Excavation	Soils and stones (Non-hazardous) (17 05_04)	SOIL & Water (CBDU127229)	07/06/2022	18	185603	S&W - wexham	
1276	Excavation	Soils and stones (Non-hazardous) (17 05_04)	SOIL & Water (CBDU127229)	07/06/2022	18	185602	S&W - wexham	
1280	Excavation	Soils and stones (Non-hazardous) (17 05_04)	SOIL & Water (CBDU127229)	07/06/2022	18	185850	S&W - wexham	
1107	Excavation	Soils and stones (Non-hazardous) (17 05_04)	SOIL & Water (CBDU127229)	08/06/2022	18	185812	S&W - wexham	
1108	Excavation	Soils and stones (Non-hazardous) (17 05_04)	SOIL & Water (CBDU127229)	08/06/2022	18	185811	S&W - wexham	
1109	Excavation	Soils and stones (Non-hazardous) (17 05_04)	SOIL & Water (CBDU127229)	08/06/2022	18	185810	S&W - wexham	
1258	Excavation	Soils and stones (Non-hazardous) (17 05_04)	SOIL & Water (CBDU127229)	08/06/2022	18	185619	S&W - wexham	
1259	Excavation	Soils and stones (Non-hazardous) (17 05_04)	SOIL & Water (CBDU127229)	08/06/2022	18	185618	S&W - wexham	
1260	Excavation	Soils and stones (Non-hazardous) (17 05_04)	SOIL & Water (CBDU127229)	08/06/2022	18	185617	S&W - wexham	
1261	Excavation	Soils and stones (Non-hazardous) (17 05_04)	SOIL & Water (CBDU127229)	08/06/2022	18	185616	S&W - wexham	
1262	Excavation	Soils and stones (Non-hazardous) (17 05_04)	SOIL & Water (CBDU127229)	08/06/2022	18	185615	S&W - wexham	
1263	Excavation	Soils and stones (Non-hazardous) (17 05_04)	SOIL & Water (CBDU127229)	08/06/2022	18	185614	S&W - wexham	
1264	Excavation	Soils and stones (Non-hazardous) (17 05_04)	SOIL & Water (CBDU127229)	08/06/2022	18	185613	S&W - wexham	
1265	Excavation	Soils and stones (Non-hazardous) (17 05_04)	SOIL & Water (CBDU127229)	08/06/2022	18	185612	S&W - wexham	
1266	Excavation	Soils and stones (Non-hazardous) (17 05_04)	SOIL & Water (CBDU127229)	08/06/2022	18	185611	S&W - wexham	
1267	Excavation	Soils and stones (Non-hazardous) (17 05_04)	SOIL & Water (CBDU127229)	08/06/2022	18	185610	S&W - wexham	
1268	Excavation	Soils and stones (Non-hazardous) (17 05_04)	SOIL & Water (CBDU127229)	08/06/2022	18	185609	S&W - wexham	
1269	Excavation	Soils and stones (Non-hazardous) (17 05_04)	SOIL & Water (CBDU127229)	08/06/2022	18	185608	S&W - wexham	
1271	Excavation	Soils and stones (Non-hazardous) (17 05_04)	SOIL & Water (CBDU127229)	08/06/2022	18	185607	S&W - wexham	
1235	Excavation	Soils and stones (Non-hazardous) (17 05_04)	SOIL & Water (CBDU127229)	09/06/2022	18	185642	S&W - wexham	
1236	Excavation	Soils and stones (Non-hazardous) (17 05_04)	SOIL & Water (CBDU127229)	09/06/2022	18	185641	S&W - wexham	
1237	Excavation	Soils and stones (Non-hazardous) (17 05_04)	MCGEE GROUP LTD (CBDU112568)	09/06/2022	18	185640	S&W - wexham	
1238	Excavation	Soils and stones (Non-hazardous) (17 05_04)		09/06/2022	18	185639	S&W - wexham	
1239	Excavation	Soils and stones (Non-hazardous) (17 05_04)	SOIL & Water (CBDU127229)	09/06/2022	18	185638	S&W - wexham	
1240	Excavation	Soils and stones (Non-hazardous) (17 05_04)	MCGEE GROUP LTD (CBDU112568)	09/06/2022	18	185637	S&W - wexham	
1241	Excavation	Soils and stones (Non-hazardous) (17 05_04)		09/06/2022	18	185636	S&W - wexham	
1242	Excavation	Soils and stones (Non-hazardous) (17 05_04)	SOIL & Water (CBDU127229)	09/06/2022	18	185635	S&W - wexham	
1243	Excavation	Soils and stones (Non-hazardous) (17 05_04)	SOIL & Water (CBDU127229)	09/06/2022	18	185634	S&W - wexham	
1244	Excavation	Soils and stones (Non-hazardous) (17 05_04)	MCGEE GROUP LTD (CBDU112568)	09/06/2022	18	1851633	S&W - wexham	
1245	Excavation	Soils and stones (Non-hazardous) (17 05_04)	Norman Road Haulage (Wimbleton) LTD (CBDU76609)	09/06/2022	18	185632	S&W - wexham	

REV9	S		Cells with Drop down will be zoomed in		Waste Totals (enter either Container size +			
Movement Number	Activity	Waste Stream	Waste Carrier	Date of Movement (dd/mm/yyyy)	Tonnes	Comments/ Waste Transfer Notes/ Consignment Notes	Facility (if not in dropdown)	
1246	Excavation	Soils and stones (Non-hazardous) (17 05_04)	Norman Road Haulage (Wimbledon) LTD (CBDU176609)	09/06/2022	18	185631	S&W - wexham	
1247	Excavation	Soils and stones (Non-hazardous) (17 05_04)	SOIL & Water (CBDU127229)	09/06/2022	18	185630	S&W - wexham	
1248	Excavation	Soils and stones (Non-hazardous) (17 05_04)	SOIL & Water (CBDU127229)	09/06/2022	18	185629	S&W - wexham	
1249	Excavation	Soils and stones (Non-hazardous) (17 05_04)	MCGEE GROUP LTD (CBDU112568)	09/06/2022	18	185628	S&W - wexham	
1250	Excavation	Soils and stones (Non-hazardous) (17 05_04)	SOIL & Water (CBDU127229)	09/06/2022	18	185627	S&W - wexham	
1251	Excavation	Soils and stones (Non-hazardous) (17 05_04)	SOIL & Water (CBDU127229)	09/06/2022	18	185626	S&W - wexham	
1252	Excavation	Soils and stones (Non-hazardous) (17 05_04)	MCGEE GROUP LTD (CBDU112568)	09/06/2022	18	185625	S&W - wexham	
1253	Excavation	Soils and stones (Non-hazardous) (17 05_04)	Norman Road Haulage (Wimbledon) LTD (CBDU176609)	09/06/2022	18	185624	S&W - wexham	
1254	Excavation	Soils and stones (Non-hazardous) (17 05_04)	MCGEE GROUP LTD (CBDU112568)	09/06/2022	18	185623	S&W - wexham	
1255	Excavation	Soils and stones (Non-hazardous) (17 05_04)	MCGEE GROUP LTD (CBDU112568)	09/06/2022	18	185622	S&W - wexham	
1256	Excavation	Soils and stones (Non-hazardous) (17 05_04)	Norman Road Haulage (Wimbledon) LTD (CBDU176609)	09/06/2022	18	185621	S&W - wexham	
1257	Excavation	Soils and stones (Non-hazardous) (17 05_04)	MCGEE GROUP LTD (CBDU112568)	09/06/2022	18	185620	S&W - wexham	
1227	Excavation	Soils and stones (Non-hazardous) (17 05_04)	SOIL & Water (CBDU127229)	10/06/2022	18	185650	S&W - wexham	
1228	Excavation	Soils and stones (Non-hazardous) (17 05_04)	SOIL & Water (CBDU127229)	10/06/2022	18	185649	S&W - wexham	
1229	Excavation	Soils and stones (Non-hazardous) (17 05_04)	SOIL & Water (CBDU127229)	10/06/2022	18	185648	S&W - wexham	
1230	Excavation	Soils and stones (Non-hazardous) (17 05_04)	SOIL & Water (CBDU127229)	10/06/2022	18	185647	S&W - wexham	
1231	Excavation	Soils and stones (Non-hazardous) (17 05_04)	Norman Road Haulage (Wimbledon) LTD (CBDU176609)	10/06/2022	18	185646	S&W - wexham	
1232	Excavation	Soils and stones (Non-hazardous) (17 05_04)	SOIL & Water (CBDU127229)	10/06/2022	18	185645	S&W - wexham	
1233	Excavation	Soils and stones (Non-hazardous) (17 05_04)	SOIL & Water (CBDU127229)	10/06/2022	18	185644	S&W - wexham	
1234	Excavation	Soils and stones (Non-hazardous) (17 05_04)	SOIL & Water (CBDU127229)	10/06/2022	18	185643	S&W - wexham	
1102	Excavation	Soils and stones (Non-hazardous) (17 05_04)		13/06/2022	18	185817	S&W - wexham	
1103	Excavation	Soils and stones (Non-hazardous) (17 05_04)	Norman Road Haulage (Wimbledon) LTD (CBDU176609)	13/06/2022	18	185816	S&W - wexham	
1104	Excavation	Soils and stones (Non-hazardous) (17 05_04)		13/06/2022	18	185815	S&W - wexham	
1105	Excavation	Soils and stones (Non-hazardous) (17 05_04)		13/06/2022	18	185814	S&W - wexham	
1106	Excavation	Soils and stones (Non-hazardous) (17 05_04)		13/06/2022	18	185813	S&W - wexham	
1141	Excavation	Soils and stones (Non-hazardous) (17 05_04)	Norman Road Haulage (Wimbledon) LTD (CBDU176609)	13/06/2022	18	185553	S&W - wexham	
1142	Excavation	Soils and stones (Non-hazardous) (17 05_04)		13/06/2022	18	185552	S&W - wexham	
1119	Excavation	Soils and stones (Non-hazardous) (17 05_04)	DAFCON Haulage Limited (CBDU137488)	14/06/2022	18	185575	S&W - wexham	
1120	Excavation	Soils and stones (Non-hazardous) (17 05_04)	DAFCON Haulage Limited (CBDU137488)	14/06/2022	18	185574	S&W - wexham	
1121	Excavation	Soils and stones (Non-hazardous) (17 05_04)	DAFCON Haulage Limited (CBDU137488)	14/06/2022	18	185573	S&W - wexham	
1122	Excavation	Soils and stones (Non-hazardous) (17 05_04)	DAFCON Haulage Limited (CBDU137488)	14/06/2022	18	185572	S&W - wexham	
1123	Excavation	Soils and stones (Non-hazardous) (17 05_04)	DAFCON Haulage Limited (CBDU137488)	14/06/2022	18	185571	S&W - wexham	
1124	Excavation	Soils and stones (Non-hazardous) (17 05_04)		14/06/2022	18	185570	S&W - wexham	
1125	Excavation	Soils and stones (Non-hazardous) (17 05_04)	DAFCON Haulage Limited (CBDU137488)	14/06/2022	18	185569	S&W - wexham	
1126	Excavation	Soils and stones (Non-hazardous) (17 05_04)	DAFCON Haulage Limited (CBDU137488)	14/06/2022	18	185568	S&W - wexham	

REV9	S		Cells with Drop down will be zoomed in		Waste Totals (enter either Container size +			
Movement Number	Activity	Waste Stream	Waste Carrier	Date of Movement (dd/mm/yyyy)	Tonnes	Comments/ Waste Transfer Notes/ Consignment Notes	Facility (if not in dropdown)	
1127	Excavation	Soils and stones (Non-hazardous) (17 05_04)	DAFCON Haulage Limited (CBDU137488)	14/06/2022	18	185567	S&W - wexham	
1128	Excavation	Soils and stones (Non-hazardous) (17 05_04)	DAFCON Haulage Limited (CBDU137488)	14/06/2022	18	185566	S&W - wexham	
1129	Excavation	Soils and stones (Non-hazardous) (17 05_04)	SOIL & Water (CBDU127229)	14/06/2022	18	185565	S&W - wexham	
1130	Excavation	Soils and stones (Non-hazardous) (17 05_04)	DAFCON Haulage Limited (CBDU137488)	14/06/2022	18	185564	S&W - wexham	
1131	Excavation	Soils and stones (Non-hazardous) (17 05_04)		14/06/2022	18	185563	S&W - wexham	
1132	Excavation	Soils and stones (Non-hazardous) (17 05_04)	DAFCON Haulage Limited (CBDU137488)	14/06/2022	18	185562	S&W - wexham	
1133	Excavation	Soils and stones (Non-hazardous) (17 05_04)	SOIL & Water (CBDU127229)	14/06/2022	18	185561	S&W - wexham	
1134	Excavation	Soils and stones (Non-hazardous) (17 05_04)		14/06/2022	18	185560	S&W - wexham	
1135	Excavation	Soils and stones (Non-hazardous) (17 05_04)	Norman Road Haulage (Wimbledon) LTD (CBDU76609)	14/06/2022	18	185559	S&W - wexham	
1136	Excavation	Soils and stones (Non-hazardous) (17 05_04)	Norman Road Haulage (Wimbledon) LTD (CBDU76609)	14/06/2022	18	185558	S&W - wexham	
1137	Excavation	Soils and stones (Non-hazardous) (17 05_04)	SOIL & Water (CBDU127229)	14/06/2022	18	185557	S&W - wexham	
1138	Excavation	Soils and stones (Non-hazardous) (17 05_04)	SOIL & Water (CBDU127229)	14/06/2022	18	185556	S&W - wexham	
1139	Excavation	Soils and stones (Non-hazardous) (17 05_04)		14/06/2022	18	185555	S&W - wexham	
1140	Excavation	Soils and stones (Non-hazardous) (17 05_04)		14/06/2022	18	185554	S&W - wexham	
1435	Excavation	Soils and stones (Non-hazardous) (17 05_04)	SOIL & Water (CBDU127229)	14/06/2022	18	185576	S&W - wexham	
1148	Excavation	Soils and stones (Non-hazardous) (17 05_04)	DAFCON Haulage Limited (CBDU137488)	15/06/2022	18	187726	S&W - wexham	
1149	Excavation	Soils and stones (Non-hazardous) (17 05_04)	DAFCON Haulage Limited (CBDU137488)	15/06/2022	18	187725	S&W - wexham	
1150	Excavation	Soils and stones (Non-hazardous) (17 05_04)	DAFCON Haulage Limited (CBDU137488)	15/06/2022	18	187724	S&W - wexham	
1151	Excavation	Soils and stones (Non-hazardous) (17 05_04)	Norman Road Haulage (Wimbledon) LTD (CBDU76609)	15/06/2022	18	187723	S&W - wexham	
1152	Excavation	Soils and stones (Non-hazardous) (17 05_04)	Norman Road Haulage (Wimbledon) LTD (CBDU76609)	15/06/2022	18	187722	S&W - wexham	
1153	Excavation	Soils and stones (Non-hazardous) (17 05_04)	DAFCON Haulage Limited (CBDU137488)	15/06/2022	18	187721	S&W - wexham	
1154	Excavation	Soils and stones (Non-hazardous) (17 05_04)	DAFCON Haulage Limited (CBDU137488)	15/06/2022	18	187720	S&W - wexham	
1155	Excavation	Soils and stones (Non-hazardous) (17 05_04)	Norman Road Haulage (Wimbledon) LTD (CBDU76609)	15/06/2022	18	187719	S&W - wexham	
1156	Excavation	Soils and stones (Non-hazardous) (17 05_04)	Norman Road Haulage (Wimbledon) LTD (CBDU76609)	15/06/2022	18	187718	S&W - wexham	
1157	Excavation	Soils and stones (Non-hazardous) (17 05_04)	DAFCON Haulage Limited (CBDU137488)	15/06/2022	18	187717	S&W - wexham	
1158	Excavation	Soils and stones (Non-hazardous) (17 05_04)	DAFCON Haulage Limited (CBDU137488)	15/06/2022	18	187716	S&W - wexham	
1159	Excavation	Soils and stones (Non-hazardous) (17 05_04)		15/06/2022	18	187715	S&W - wexham	
1160	Excavation	Soils and stones (Non-hazardous) (17 05_04)	Norman Road Haulage (Wimbledon) LTD (CBDU76609)	15/06/2022	18	187714	S&W - wexham	
1161	Excavation	Soils and stones (Non-hazardous) (17 05_04)	Norman Road Haulage (Wimbledon) LTD (CBDU76609)	15/06/2022	18	187713	S&W - wexham	
1162	Excavation	Soils and stones (Non-hazardous) (17 05_04)	DAFCON Haulage Limited (CBDU137488)	15/06/2022	18	187712	S&W - wexham	
1163	Excavation	Soils and stones (Non-hazardous) (17 05_04)	DAFCON Haulage Limited (CBDU137488)	15/06/2022	18	187711	S&W - wexham	
1164	Excavation	Soils and stones (Non-hazardous) (17 05_04)		15/06/2022	18	187710	S&W - wexham	
1165	Excavation	Soils and stones (Non-hazardous) (17 05_04)	Norman Road Haulage (Wimbledon) LTD (CBDU76609)	15/06/2022	18	187709	S&W - wexham	
1166	Excavation	Soils and stones (Non-hazardous) (17 05_04)	Norman Road Haulage (Wimbledon) LTD (CBDU76609)	15/06/2022	18	187708	S&W - wexham	
1167	Excavation	Soils and stones (Non-hazardous) (17 05_04)	SOIL & Water (CBDU127229)	15/06/2022	18	187706	S&W - wexham	

REV9	S		Cells with Drop down will be zoomed in		Waste Totals (enter either Container size +			
Movement Number	Activity	Waste Stream	Waste Carrier	Date of Movement (dd/mm/yyyy)	Tonnes	Comments/ Waste Transfer Notes/ Consignment Notes	Facility (if not in dropdown)	
1168	Excavation	Soils and stones (Non-hazardous) (17 05 04)	SOIL & Water (CBDU127229)	15/06/2022	18	187705	S&W - wexham	
1169	Excavation	Soils and stones (Non-hazardous) (17 05 04)		15/06/2022	18	187704	S&W - wexham	
1144	Excavation	Soils and stones (Non-hazardous) (17 05 04)	SOIL & Water (CBDU127229)	16/06/2022	18	187730	S&W - wexham	
1145	Excavation	Soils and stones (Non-hazardous) (17 05 04)	SOIL & Water (CBDU127229)	16/06/2022	18	187729	S&W - wexham	
1146	Excavation	Soils and stones (Non-hazardous) (17 05 04)	SOIL & Water (CBDU127229)	16/06/2022	18	187728	S&W - wexham	
1147	Excavation	Soils and stones (Non-hazardous) (17 05 04)		16/06/2022	18	187727	S&W - wexham	
1177	Excavation	Soils and stones (Non-hazardous) (17 05 04)		16/06/2022	18	185712	S&W - wexham	
1174	Excavation	Soils and stones (Non-hazardous) (17 05 04)	SOIL & Water (CBDU127229)	17/06/2022	18	185714	S&W - wexham	
1175	Excavation	Soils and stones (Non-hazardous) (17 05 04)	SOIL & Water (CBDU127229)	17/06/2022	18	185713	S&W - wexham	
1170	Excavation	Soils and stones (Non-hazardous) (17 05 04)	SOIL & Water (CBDU127229)	21/06/2022	18	185718	S&W - wexham	
1171	Excavation	Soils and stones (Non-hazardous) (17 05 04)	SOIL & Water (CBDU127229)	21/06/2022	18	185717	S&W - wexham	
1172	Excavation	Soils and stones (Non-hazardous) (17 05 04)	SOIL & Water (CBDU127229)	21/06/2022	18	185716	S&W - wexham	
1173	Excavation	Soils and stones (Non-hazardous) (17 05 04)	SOIL & Water (CBDU127229)	21/06/2022	18	185715	S&W - wexham	
1277	Excavation	Soils and stones (Non-hazardous) (17 05 04)	L. LYNCH (PLANT HIRE & HAULAGE) LTD (CBDU93685)	27/06/2022	18	187746	S&W - wexham	
1278	Excavation	Soils and stones (Non-hazardous) (17 05 04)	L. LYNCH (PLANT HIRE & HAULAGE) LTD (CBDU93685)	27/06/2022	18	187745	S&W - wexham	
1308	Excavation	Soils and stones (Non-hazardous) (17 05 04)	SOIL & Water (CBDU127229)	28/06/2022	18	185821	S&W - wexham	
1309	Excavation	Concrete (17 01 01)	SOIL & Water (CBDU127229)	28/06/2022	18	185820	S&W - wexham	
1310	Excavation	Concrete (17 01 01)	SOIL & Water (CBDU127229)	28/06/2022	18	185819	S&W - wexham	
1306	Excavation	Soils and stones (Non-hazardous) (17 05 04)	SOIL & Water (CBDU127229)	29/06/2022	18	185823	S&W - wexham	
1307	Excavation	Soils and stones (Non-hazardous) (17 05 04)	SOIL & Water (CBDU127229)	29/06/2022	18	185822	S&W - wexham	
1305	Excavation	Soils and stones (Non-hazardous) (17 05 04)	SOIL & Water (CBDU127229)	30/06/2022	18	185824	S&W - wexham	
1303	Excavation	Soils and stones (Non-hazardous) (17 05 04)	SOIL & Water (CBDU127229)	01/07/2022	18	185826	S&W - wexham	
1304	Excavation	Soils and stones (Non-hazardous) (17 05 04)	SOIL & Water (CBDU127229)	01/07/2022	18	185825	S&W - wexham	
1297	Excavation	Concrete (17 01 01)	SOIL & Water (CBDU127229)	04/07/2022	18	185832	S&W - wexham	
1298	Excavation	Concrete (17 01 01)	SOIL & Water (CBDU127229)	04/07/2022	18	185831	S&W - wexham	
1299	Excavation	Concrete (17 01 01)	SOIL & Water (CBDU127229)	04/07/2022	18	185830	S&W - wexham	
1300	Excavation	Concrete (17 01 01)	SOIL & Water (CBDU127229)	04/07/2022	18	185829	S&W - wexham	
1301	Excavation	Concrete (17 01 01)	SOIL & Water (CBDU127229)	04/07/2022	18	185828	S&W - wexham	
1302	Excavation	Concrete (17 01 01)	SOIL & Water (CBDU127229)	04/07/2022	18	185827	S&W - wexham	
1285	Excavation	Soils and stones (Non-hazardous) (17 05 04)	SOIL & Water (CBDU127229)	05/07/2022	18	185844	S&W - wexham	
1286	Excavation	Soils and stones (Non-hazardous) (17 05 04)	SOIL & Water (CBDU127229)	05/07/2022	18	185843	S&W - wexham	
1287	Excavation	Soils and stones (Non-hazardous) (17 05 04)	SOIL & Water (CBDU127229)	05/07/2022	18	185841	S&W - wexham	
1288	Excavation	Soils and stones (Non-hazardous) (17 05 04)	SOIL & Water (CBDU127229)	05/07/2022	18	185842	S&W - wexham	
1289	Excavation	Soils and stones (Non-hazardous) (17 05 04)	SOIL & Water (CBDU127229)	05/07/2022	18	185840	S&W - wexham	
1290	Excavation	Soils and stones (Non-hazardous) (17 05 04)	SOIL & Water (CBDU127229)	05/07/2022	18	185839	S&W - wexham	

REV9	S		Cells with Drop down will be zoomed in		Waste Totals (enter either Container size +		
Movement Number	Activity	Waste Stream	Waste Carrier	Date of Movement (dd/mm/yyyy)	Tonnes	Comments/ Waste Transfer Notes/ Consignment Notes	Facility (if not in dropdown)
1291	Excavation	Soils and stones (Non-hazardous) (17 05 04)	SOIL & Water (CBDU127229)	05/07/2022	18	185838	S&W - wexham
1293	Excavation	Soils and stones (Non-hazardous) (17 05 04)	SOIL & Water (CBDU127229)	05/07/2022	18	185836	S&W - wexham
1294	Excavation	Soils and stones (Non-hazardous) (17 05 04)	SOIL & Water (CBDU127229)	05/07/2022	18	185835	S&W - wexham
1295	Excavation	Soils and stones (Non-hazardous) (17 05 04)	SOIL & Water (CBDU127229)	05/07/2022	18	185834	S&W - wexham
1296	Excavation	Concrete (17 01 01)	SOIL & Water (CBDU127229)	05/07/2022	18	185833	S&W - wexham
1311	Excavation	Soils and stones (Non-hazardous) (17 05 04)	SOIL & Water (CBDU127229)	05/07/2022	18	185818	S&W - wexham
1279	Excavation	Soils and stones (Non-hazardous) (17 05 04)	SOIL & Water (CBDU127229)	06/07/2022	18	185849	S&W - wexham
1281	Excavation	Soils and stones (Non-hazardous) (17 05 04)	SOIL & Water (CBDU127229)	06/07/2022	18	185848	S&W - wexham
1282	Excavation	Soils and stones (Non-hazardous) (17 05 04)	SOIL & Water (CBDU127229)	06/07/2022	18	185847	S&W - wexham
1283	Excavation	Soils and stones (Non-hazardous) (17 05 04)	SOIL & Water (CBDU127229)	06/07/2022	18	185846	S&W - wexham
1284	Excavation	Soils and stones (Non-hazardous) (17 05 04)	SOIL & Water (CBDU127229)	06/07/2022	18	185845	S&W - wexham
3234	Excavation	Concrete (17 01 01)	SOIL & Water (CBDU127229)	12/07/2022	18	167551	S&W - wexham
3235	Excavation	Soils and stones (Non-hazardous) (17 05 04)	SOIL & Water (CBDU127229)	12/07/2022	18	167552	S&W - wexham
3236	Excavation	Soils and stones (Non-hazardous) (17 05 04)	SOIL & Water (CBDU127229)	12/07/2022	18	167553	S&W - wexham
3237	Excavation	Soils and stones (Non-hazardous) (17 05 04)	SOIL & Water (CBDU127229)	12/07/2022	18	167554	S&W - wexham
3238	Excavation	Soils and stones (Non-hazardous) (17 05 04)	SOIL & Water (CBDU127229)	12/07/2022	18	167555	S&W - wexham
3239	Excavation	Soils and stones (Non-hazardous) (17 05 04)	SOIL & Water (CBDU127229)	12/07/2022	18	167556	S&W - wexham
3240	Excavation	Soils and stones (Non-hazardous) (17 05 04)	SOIL & Water (CBDU127229)	13/07/2022	18	167557	S&W - wexham
3241	Excavation	Soils and stones (Non-hazardous) (17 05 04)	SOIL & Water (CBDU127229)	13/07/2022	18	167558	S&W - wexham
3242	Excavation	Concrete (17 01 01)	SOIL & Water (CBDU127229)	13/07/2022	18	167559	S&W - wexham
3243	Excavation	Soils and stones (Non-hazardous) (17 05 04)	SOIL & Water (CBDU127229)	14/07/2022	18	167560	S&W - wexham
3244	Excavation	Soils and stones (Non-hazardous) (17 05 04)	SOIL & Water (CBDU127229)	14/07/2022	18	167561	S&W - wexham
3245	Excavation	Soils and stones (Non-hazardous) (17 05 04)	SOIL & Water (CBDU127229)	18/07/2022	18	167562	S&W - wexham
3246	Excavation	Soils and stones (Non-hazardous) (17 05 04)	SOIL & Water (CBDU127229)	18/07/2022	18	167563	S&W - wexham
3247	Excavation	Soils and stones (Non-hazardous) (17 05 04)	SOIL & Water (CBDU127229)	18/07/2022	18	167564	S&W - wexham
3248	Excavation	Soils and stones (Non-hazardous) (17 05 04)	SOIL & Water (CBDU127229)	18/07/2022	18	167565	S&W - wexham
3249	Excavation	Soils and stones (Non-hazardous) (17 05 04)	SOIL & Water (CBDU127229)	18/07/2022	18	167566	S&W - wexham
3250	Excavation	Soils and stones (Non-hazardous) (17 05 04)	SOIL & Water (CBDU127229)	18/07/2022	18	167567	S&W - wexham
3251	Excavation	Soils and stones (Non-hazardous) (17 05 04)	SOIL & Water (CBDU127229)	19/07/2022	18	167568	S&W - wexham
3252	Excavation	Soils and stones (Non-hazardous) (17 05 04)	SOIL & Water (CBDU127229)	22/07/2022	18	167569	S&W - wexham
3253	Excavation	Soils and stones (Non-hazardous) (17 05 04)	SOIL & Water (CBDU127229)	22/07/2022	18	167570	S&W - wexham
3254	Excavation	Concrete (17 01 01)	SOIL & Water (CBDU127229)	22/07/2022	18	167571	S&W - wexham
3255	Excavation	Soils and stones (Non-hazardous) (17 05 04)	SOIL & Water (CBDU127229)	22/07/2022	18	167572	S&W - wexham
1436	Excavation	Soils and stones (Non-hazardous) (17 05 04)	SOIL & Water (CBDU127229)	25/07/2022	18	187733	S&W - wexham
3256	Excavation	Soils and stones (Non-hazardous) (17 05 04)	SOIL & Water (CBDU127229)	26/07/2022	18	167573	S&W - wexham

REV9	S		Cells with Drop down will be zoomed in		Waste Totals (enter either Container size +		
Movement Number	Activity	Waste Stream	Waste Carrier	Date of Movement (dd/mm/yyyy)	Tonnes	Comments/ Waste Transfer Notes/ Consignment Notes	Facility (if not in dropdown)
3257	Excavation	Soils and stones (Non-hazardous) (17 05 04)	SOIL & Water (CBDU127229)	26/07/2022	18	167574	S&W - wexham
3258	Excavation	Soils and stones (Non-hazardous) (17 05 04)	SOIL & Water (CBDU127229)	26/07/2022	18	167575	S&W - wexham
3259	Excavation	Soils and stones (Non-hazardous) (17 05 04)	SOIL & Water (CBDU127229)	26/07/2022	18	167576	S&W - wexham
3260	Excavation	Soils and stones (Non-hazardous) (17 05 04)	SOIL & Water (CBDU127229)	26/07/2022	18	167577	S&W - wexham
3261	Excavation	Soils and stones (Non-hazardous) (17 05 04)	SOIL & Water (CBDU127229)	26/07/2022	18	167578	S&W - wexham
3262	Excavation	Soils and stones (Non-hazardous) (17 05 04)	SOIL & Water (CBDU127229)	26/07/2022	18	167579	S&W - wexham
3263	Excavation	Soils and stones (Non-hazardous) (17 05 04)		27/07/2022	18	167580	S&W - wexham
3265	Excavation	Soils and stones (Non-hazardous) (17 05 04)	SOIL & Water (CBDU127229)	27/07/2022	18	167582	S&W - wexham
3266	Excavation	Soils and stones (Non-hazardous) (17 05 04)	SOIL & Water (CBDU127229)	28/07/2022	18	167583	S&W - wexham
3267	Excavation	Soils and stones (Non-hazardous) (17 05 04)	SOIL & Water (CBDU127229)	28/07/2022	18	167584	S&W - wexham
3268	Excavation	Concrete (17 01 01)	SOIL & Water (CBDU127229)	28/07/2022	18	167585	brett's hithermoor
3269	Excavation	Concrete (17 01 01)	SOIL & Water (CBDU127229)	29/07/2022	18	167586	S&W - wexham
3270	Excavation	Concrete (17 01 01)	SOIL & Water (CBDU127229)	29/07/2022	18	167587	S&W - wexham
3271	Excavation	Concrete (17 01 01)	SOIL & Water (CBDU127229)	29/07/2022	18	167588	S&W - wexham
3272	Excavation	Concrete (17 01 01)	SOIL & Water (CBDU127229)	29/07/2022	18	167589	S&W - wexham
3273	Excavation	Soils and stones (Non-hazardous) (17 05 04)	SOIL & Water (CBDU127229)	29/07/2022	18	167590	S&W - wexham
3274	Excavation	Soils and stones (Non-hazardous) (17 05 04)	SOIL & Water (CBDU127229)	29/07/2022	18	167591	S&W - wexham
3275	Excavation	Soils and stones (Non-hazardous) (17 05 04)	SOIL & Water (CBDU127229)	01/08/2022	18	167592	S&W - wexham
3276	Excavation	Soils and stones (Non-hazardous) (17 05 04)	SOIL & Water (CBDU127229)	01/08/2022	18	167593	S&W - wexham
3277	Excavation	Soils and stones (Non-hazardous) (17 05 04)	SOIL & Water (CBDU127229)	01/08/2022	18	167594	S&W - wexham
3278	Excavation	Soils and stones (Non-hazardous) (17 05 04)	SOIL & Water (CBDU127229)	01/08/2022	18	167595	S&W - wexham
3279	Excavation	Soils and stones (Non-hazardous) (17 05 04)	SOIL & Water (CBDU127229)	01/08/2022	18	167596	S&W - wexham
3280	Excavation	Soils and stones (Non-hazardous) (17 05 04)	SOIL & Water (CBDU127229)	01/08/2022	18	167597	S&W - wexham
3281	Excavation	Soils and stones (Non-hazardous) (17 05 04)	SOIL & Water (CBDU127229)	01/08/2022	18	167598	S&W - wexham
3282	Excavation	Soils and stones (Non-hazardous) (17 05 04)	SOIL & Water (CBDU127229)	01/08/2022	18	167599	S&W - wexham
3283	Excavation	Soils and stones (Non-hazardous) (17 05 04)	SOIL & Water (CBDU127229)	01/08/2022	18	167600	S&W - wexham
1434	Excavation	Concrete (17 01 01)	SOIL & Water (CBDU127229)	05/08/2022	18	185577	S&W - wexham
1432	Excavation	Concrete (17 01 01)	SOIL & Water (CBDU127229)	08/08/2022	18	185579	S&W - wexham
1433	Excavation	Concrete (17 01 01)	SOIL & Water (CBDU127229)	08/08/2022	18	185578	S&W - wexham
1356	Excavation	Soils and stones (Non-hazardous) (17 05 04)	SOIL & Water (CBDU127229)	09/08/2022	18	185656	S&W - wexham
1357	Excavation	Soils and stones (Non-hazardous) (17 05 04)	SOIL & Water (CBDU127229)	09/08/2022	18	185655	S&W - wexham
1359	Excavation	Soils and stones (Non-hazardous) (17 05 04)	SOIL & Water (CBDU127229)	09/08/2022	18	185653	S&W - wexham
1425	Excavation	Soils and stones (Non-hazardous) (17 05 04)	SOIL & Water (CBDU127229)	10/08/2022	18	185586	S&W - wexham
1426	Excavation	Soils and stones (Non-hazardous) (17 05 04)	SOIL & Water (CBDU127229)	10/08/2022	18	185585	S&W - wexham
1427	Excavation	Soils and stones (Non-hazardous) (17 05 04)	SOIL & Water (CBDU127229)	10/08/2022	18	185584	S&W - wexham

REV9	S		Cells with Drop down will be zoomed in		Waste Totals (enter either Container size +			
Movement Number	Activity	Waste Stream	Waste Carrier	Date of Movement (dd/mm/yyyy)	Tonnes	Comments/ Waste Transfer Notes/ Consignment Notes	Facility (if not in dropdown)	
1428	Excavation	Soils and stones (Non-hazardous) (17 05 04)	SOIL & Water (CBDU127229)	10/08/2022	18	185583	S&W - wexham	
1429	Excavation	Soils and stones (Non-hazardous) (17 05 04)	SOIL & Water (CBDU127229)	10/08/2022	18	185582	S&W - wexham	
1430	Excavation	Soils and stones (Non-hazardous) (17 05 04)	SOIL & Water (CBDU127229)	10/08/2022	18	185581	S&W - wexham	
1431	Excavation	Soils and stones (Non-hazardous) (17 05 04)	SOIL & Water (CBDU127229)	10/08/2022	18	185580	S&W - wexham	
1487	Excavation	Soils and stones (Non-hazardous) (17 05 04)	SOIL & Water (CBDU127229)	10/08/2022	18	167901	S&W - wexham	
1421	Excavation	Soils and stones (Non-hazardous) (17 05 04)	SOIL & Water (CBDU127229)	11/08/2022	18	185590	S&W - wexham	
1422	Excavation	Soils and stones (Non-hazardous) (17 05 04)	SOIL & Water (CBDU127229)	11/08/2022	18	185589	S&W - wexham	
1423	Excavation	Soils and stones (Non-hazardous) (17 05 04)	SOIL & Water (CBDU127229)	11/08/2022	18	185588	S&W - wexham	
1424	Excavation	Soils and stones (Non-hazardous) (17 05 04)	SOIL & Water (CBDU127229)	11/08/2022	18	185587	S&W - wexham	
1347	Excavation	Soils and stones (Non-hazardous) (17 05 04)	SOIL & Water (CBDU127229)	12/08/2022	18	185665	S&W - wexham	
1348	Excavation	Soils and stones (Non-hazardous) (17 05 04)	SOIL & Water (CBDU127229)	12/08/2022	18	185664	S&W - wexham	
1349	Excavation	Soils and stones (Non-hazardous) (17 05 04)	SOIL & Water (CBDU127229)	12/08/2022	18	185663	S&W - wexham	
1350	Excavation	Soils and stones (Non-hazardous) (17 05 04)	SOIL & Water (CBDU127229)	12/08/2022	18	185662	S&W - wexham	
1351	Excavation	Soils and stones (Non-hazardous) (17 05 04)	SOIL & Water (CBDU127229)	12/08/2022	18	185661	S&W - wexham	
1352	Excavation	Soils and stones (Non-hazardous) (17 05 04)	SOIL & Water (CBDU127229)	12/08/2022	18	185660	S&W - wexham	
1353	Excavation	Soils and stones (Non-hazardous) (17 05 04)	SOIL & Water (CBDU127229)	12/08/2022	18	185659	S&W - wexham	
1354	Excavation	Soils and stones (Non-hazardous) (17 05 04)	SOIL & Water (CBDU127229)	12/08/2022	18	185658	S&W - wexham	
1355	Excavation	Soils and stones (Non-hazardous) (17 05 04)	SOIL & Water (CBDU127229)	12/08/2022	18	185657	S&W - wexham	
1358	Excavation	Soils and stones (Non-hazardous) (17 05 04)	SOIL & Water (CBDU127229)	12/08/2022	18	185654	S&W - wexham	
1418	Excavation	Soils and stones (Non-hazardous) (17 05 04)	SOIL & Water (CBDU127229)	12/08/2022	18	185593	S&W - wexham	
1419	Excavation	Soils and stones (Non-hazardous) (17 05 04)	SOIL & Water (CBDU127229)	12/08/2022	18	185592	S&W - wexham	
1420	Excavation	Soils and stones (Non-hazardous) (17 05 04)	SOIL & Water (CBDU127229)	12/08/2022	18	185591	S&W - wexham	
1332	Excavation	Soils and stones (Non-hazardous) (17 05 04)	DERBYOAKES LTD (CB/UM3184NS)	15/08/2022	18	185680	S&W - wexham	
1333	Excavation	Soils and stones (Non-hazardous) (17 05 04)	DERBYOAKES LTD (CB/UM3184NS)	15/08/2022	18	185679	S&W - wexham	
1334	Excavation	Soils and stones (Non-hazardous) (17 05 04)	DERBYOAKES LTD (CB/UM3184NS)	15/08/2022	18	185678	S&W - wexham	
1335	Excavation	Concrete (17 01 01)	DERBYOAKES LTD (CB/UM3184NS)	15/08/2022	18	185677	S&W - wexham	
1336	Excavation	Concrete (17 01 01)	DERBYOAKES LTD (CB/UM3184NS)	15/08/2022	18	185676	S&W - wexham	
1337	Excavation	Concrete (17 01 01)	DERBYOAKES LTD (CB/UM3184NS)	15/08/2022	18	185675	S&W - wexham	
1338	Excavation	Concrete (17 01 01)	DERBYOAKES LTD (CB/UM3184NS)	15/08/2022	18	185674	S&W - wexham	
1339	Excavation	Concrete (17 01 01)	DERBYOAKES LTD (CB/UM3184NS)	15/08/2022	18	185673	S&W - wexham	
1340	Excavation	Concrete (17 01 01)	DERBYOAKES LTD (CB/UM3184NS)	15/08/2022	18	185672	S&W - wexham	
1341	Excavation	Concrete (17 01 01)	DERBYOAKES LTD (CB/UM3184NS)	15/08/2022	18	185671	S&W - wexham	
1342	Excavation	Concrete (17 01 01)	DERBYOAKES LTD (CB/UM3184NS)	15/08/2022	18	185670	S&W - wexham	
1343	Excavation	Concrete (17 01 01)	DERBYOAKES LTD (CB/UM3184NS)	15/08/2022	18	185669	S&W - wexham	
1344	Excavation	Concrete (17 01 01)	DERBYOAKES LTD (CB/UM3184NS)	15/08/2022	18	185668	S&W - wexham	

REV9	S		Cells with Drop down will be zoomed in		Waste Totals (enter either Container size +			
Movement Number	Activity	Waste Stream	Waste Carrier	Date of Movement (dd/mm/yyyy)	Tonnes	Comments/ Waste Transfer Notes/ Consignment Notes	Facility (if not in dropdown)	
1345	Excavation	Concrete (17 01 01)	DERBYOAKES LTD (CB/UM3184NS)	15/08/2022	18	185667	S&W - wexham	
1346	Excavation	Concrete (17 01 01)	DERBYOAKES LTD (CB/UM3184NS)	15/08/2022	18	185666	S&W - wexham	
1322	Excavation	Soils and stones (Non-hazardous) (17 05 04)	DERBYOAKES LTD (CB/UM3184NS)	16/08/2022	18	185690	S&W - wexham	
1323	Excavation	Soils and stones (Non-hazardous) (17 05 04)	DERBYOAKES LTD (CB/UM3184NS)	16/08/2022	18	185689	S&W - wexham	
1324	Excavation	Soils and stones (Non-hazardous) (17 05 04)	DERBYOAKES LTD (CB/UM3184NS)	16/08/2022	18	185688	S&W - wexham	
1325	Excavation	Soils and stones (Non-hazardous) (17 05 04)	DERBYOAKES LTD (CB/UM3184NS)	16/08/2022	18	185687	S&W - wexham	
1326	Excavation	Soils and stones (Non-hazardous) (17 05 04)	DERBYOAKES LTD (CB/UM3184NS)	16/08/2022	18	185686	S&W - wexham	
1327	Excavation	Soils and stones (Non-hazardous) (17 05 04)	DERBYOAKES LTD (CB/UM3184NS)	16/08/2022	18	185685	S&W - wexham	
1328	Excavation	Soils and stones (Non-hazardous) (17 05 04)	DERBYOAKES LTD (CB/UM3184NS)	16/08/2022	18	185684	S&W - wexham	
1329	Excavation	Soils and stones (Non-hazardous) (17 05 04)	DERBYOAKES LTD (CB/UM3184NS)	16/08/2022	18	185683	S&W - wexham	
1330	Excavation	Soils and stones (Non-hazardous) (17 05 04)	DERBYOAKES LTD (CB/UM3184NS)	16/08/2022	18	185682	S&W - wexham	
1331	Excavation	Soils and stones (Non-hazardous) (17 05 04)	DERBYOAKES LTD (CB/UM3184NS)	16/08/2022	18	185681	S&W - wexham	
1312	Excavation	Soils and stones (Non-hazardous) (17 05 04)	DERBYOAKES LTD (CB/UM3184NS)	17/08/2022	18	185700	S&W - wexham	
1313	Excavation	Concrete (17 01 01)	DERBYOAKES LTD (CB/UM3184NS)	17/08/2022	18	185699	S&W - wexham	
1314	Excavation	Soils and stones (Non-hazardous) (17 05 04)	DERBYOAKES LTD (CB/UM3184NS)	17/08/2022	18	185698	S&W - wexham	
1315	Excavation	Soils and stones (Non-hazardous) (17 05 04)	SOIL & Water (CBDU127229)	17/08/2022	18	185697	S&W - wexham	
1316	Excavation	Soils and stones (Non-hazardous) (17 05 04)	DERBYOAKES LTD (CB/UM3184NS)	17/08/2022	18	185696	S&W - wexham	
1317	Excavation	Soils and stones (Non-hazardous) (17 05 04)	SOIL & Water (CBDU127229)	17/08/2022	18	185695	S&W - wexham	
1318	Excavation	Soils and stones (Non-hazardous) (17 05 04)	DERBYOAKES LTD (CB/UM3184NS)	17/08/2022	18	185694	S&W - wexham	
1319	Excavation	Soils and stones (Non-hazardous) (17 05 04)	DERBYOAKES LTD (CB/UM3184NS)	17/08/2022	18	185693	S&W - wexham	
1320	Excavation	Soils and stones (Non-hazardous) (17 05 04)	DERBYOAKES LTD (CB/UM3184NS)	17/08/2022	18	185692	S&W - wexham	
1321	Excavation	Soils and stones (Non-hazardous) (17 05 04)	DERBYOAKES LTD (CB/UM3184NS)	17/08/2022	18	185691	S&W - wexham	
1414	Excavation	Soils and stones (Non-hazardous) (17 05 04)	DERBYOAKES LTD (CB/UM3184NS)	17/08/2022	18	185598	S&W - wexham	
1415	Excavation	Soils and stones (Non-hazardous) (17 05 04)	DERBYOAKES LTD (CB/UM3184NS)	17/08/2022	18	185597	S&W - wexham	
1416	Excavation	Soils and stones (Non-hazardous) (17 05 04)	DERBYOAKES LTD (CB/UM3184NS)	17/08/2022	18	185596	S&W - wexham	
1417	Excavation	Soils and stones (Non-hazardous) (17 05 04)	DERBYOAKES LTD (CB/UM3184NS)	17/08/2022	18	185595	S&W - wexham	
1412	Excavation	Soils and stones (Non-hazardous) (17 05 04)	DERBYOAKES LTD (CB/UM3184NS)	18/08/2022	18	185600	S&W - wexham	
1413	Excavation	Soils and stones (Non-hazardous) (17 05 04)	DERBYOAKES LTD (CB/UM3184NS)	18/08/2022	18	185599	S&W - wexham	
1470	Excavation	Soils and stones (Non-hazardous) (17 05 04)	SOIL & Water (CBDU127229)	18/08/2022	18	167918	S&W - wexham	
1471	Excavation	Soils and stones (Non-hazardous) (17 05 04)	SOIL & Water (CBDU127229)	18/08/2022	18	167917	S&W - wexham	
1472	Excavation	Soils and stones (Non-hazardous) (17 05 04)	SOIL & Water (CBDU127229)	18/08/2022	18	167916	S&W - wexham	
1473	Excavation	Soils and stones (Non-hazardous) (17 05 04)	SOIL & Water (CBDU127229)	18/08/2022	18	167915	S&W - wexham	
1474	Excavation	Soils and stones (Non-hazardous) (17 05 04)	SOIL & Water (CBDU127229)	18/08/2022	18	167914	S&W - wexham	
1475	Excavation	Soils and stones (Non-hazardous) (17 05 04)	SOIL & Water (CBDU127229)	18/08/2022	18	167913	S&W - wexham	
1476	Excavation	Soils and stones (Non-hazardous) (17 05 04)	SOIL & Water (CBDU127229)	18/08/2022	18	167912	S&W - wexham	

REV9	S		Cells with Drop down will be zoomed in		Waste Totals (enter either Container size +		
Movement Number	Activity	Waste Stream	Waste Carrier	Date of Movement (dd/mm/yyyy)	Tonnes	Comments/ Waste Transfer Notes/ Consignment Notes	Facility (if not in dropdown)
1477	Excavation	Soils and stones (Non-hazardous) (17 05_04)	SOIL & Water (CBDU127229)	18/08/2022	18	167911	S&W - wexham
1478	Excavation	Soils and stones (Non-hazardous) (17 05_04)	SOIL & Water (CBDU127229)	18/08/2022	18	167910	S&W - wexham
1479	Excavation	Soils and stones (Non-hazardous) (17 05_04)	SOIL & Water (CBDU127229)	18/08/2022	18	167909	S&W - wexham
1480	Excavation	Soils and stones (Non-hazardous) (17 05_04)	SOIL & Water (CBDU127229)	18/08/2022	18	167908	S&W - wexham
1481	Excavation	Soils and stones (Non-hazardous) (17 05_04)	SOIL & Water (CBDU127229)	18/08/2022	18	167907	S&W - wexham
1482	Excavation	Soils and stones (Non-hazardous) (17 05_04)	SOIL & Water (CBDU127229)	18/08/2022	18	167906	S&W - wexham
1483	Excavation	Soils and stones (Non-hazardous) (17 05_04)	SOIL & Water (CBDU127229)	18/08/2022	18	167905	S&W - wexham
1484	Excavation	Soils and stones (Non-hazardous) (17 05_04)	SOIL & Water (CBDU127229)	18/08/2022	18	167904	S&W - wexham
1485	Excavation	Soils and stones (Non-hazardous) (17 05_04)	SOIL & Water (CBDU127229)	18/08/2022	18	167903	S&W - wexham
1486	Excavation	Soils and stones (Non-hazardous) (17 05_04)	SOIL & Water (CBDU127229)	18/08/2022	18	167902	S&W - wexham
1467	Excavation	Soils and stones (Non-hazardous) (17 05_04)	SOIL & Water (CBDU127229)	19/08/2022	18	167921	S&W - wexham
1468	Excavation	Soils and stones (Non-hazardous) (17 05_04)	SOIL & Water (CBDU127229)	19/08/2022	18	167920	S&W - wexham
1469	Excavation	Soils and stones (Non-hazardous) (17 05_04)	SOIL & Water (CBDU127229)	19/08/2022	18	167919	S&W - wexham
1438	Excavation	Soils and stones (Non-hazardous) (17 05_04)	SOIL & Water (CBDU127229)	20/08/2022	18	167950	S&W - wexham
1458	Excavation	Soils and stones (Non-hazardous) (17 05_04)	SOIL & Water (CBDU127229)	22/08/2022	18	167930	S&W - wexham
1459	Excavation	Soils and stones (Non-hazardous) (17 05_04)	SOIL & Water (CBDU127229)	22/08/2022	18	167929	S&W - wexham
1460	Excavation	Soils and stones (Non-hazardous) (17 05_04)	SOIL & Water (CBDU127229)	22/08/2022	18	167928	S&W - wexham
1461	Excavation	Soils and stones (Non-hazardous) (17 05_04)	SOIL & Water (CBDU127229)	22/08/2022	18	167927	S&W - wexham
1462	Excavation	Soils and stones (Non-hazardous) (17 05_04)	SOIL & Water (CBDU127229)	22/08/2022	18	167926	S&W - wexham
1463	Excavation	Soils and stones (Non-hazardous) (17 05_04)	SOIL & Water (CBDU127229)	22/08/2022	18	167925	S&W - wexham
1464	Excavation	Soils and stones (Non-hazardous) (17 05_04)	SOIL & Water (CBDU127229)	22/08/2022	18	167924	S&W - wexham
1465	Excavation	Soils and stones (Non-hazardous) (17 05_04)	SOIL & Water (CBDU127229)	22/08/2022	18	167923	S&W - wexham
1466	Excavation	Soils and stones (Non-hazardous) (17 05_04)	SOIL & Water (CBDU127229)	22/08/2022	18	167922	S&W - wexham
1451	Excavation	Soils and stones (Non-hazardous) (17 05_04)	SOIL & Water (CBDU127229)	23/08/2022	18	167937	S&W - wexham
1452	Excavation	Soils and stones (Non-hazardous) (17 05_04)	SOIL & Water (CBDU127229)	23/08/2022	18	167936	S&W - wexham
1453	Excavation	Soils and stones (Non-hazardous) (17 05_04)	SOIL & Water (CBDU127229)	23/08/2022	18	167935	S&W - wexham
1454	Excavation	Soils and stones (Non-hazardous) (17 05_04)	SOIL & Water (CBDU127229)	23/08/2022	18	167934	S&W - wexham
1455	Excavation	Soils and stones (Non-hazardous) (17 05_04)	SOIL & Water (CBDU127229)	23/08/2022	18	167933	S&W - wexham
1457	Excavation	Soils and stones (Non-hazardous) (17 05_04)	SOIL & Water (CBDU127229)	23/08/2022	18	167931	S&W - wexham
1443	Excavation	Soils and stones (Non-hazardous) (17 05_04)	SOIL & Water (CBDU127229)	24/08/2022	18	167945	S&W - wexham
1444	Excavation	Soils and stones (Non-hazardous) (17 05_04)	SOIL & Water (CBDU127229)	24/08/2022	18	167944	S&W - wexham
1445	Excavation	Soils and stones (Non-hazardous) (17 05_04)	SOIL & Water (CBDU127229)	24/08/2022	18	167943	S&W - wexham
1446	Excavation	Soils and stones (Non-hazardous) (17 05_04)	SOIL & Water (CBDU127229)	24/08/2022	18	167942	S&W - wexham
1447	Excavation	Soils and stones (Non-hazardous) (17 05_04)	SOIL & Water (CBDU127229)	24/08/2022	18	167941	S&W - wexham
1448	Excavation	Soils and stones (Non-hazardous) (17 05_04)	SOIL & Water (CBDU127229)	24/08/2022	18	167940	S&W - wexham

REV9	S		Cells with Drop down will be zoomed in		Waste Totals (enter either Container size +			
Movement Number	Activity	Waste Stream	Waste Carrier	Date of Movement (dd/mm/yyyy)	Tonnes	Comments/ Waste Transfer Notes/ Consignment Notes	Facility (if not in dropdown)	
1449	Excavation	Soils and stones (Non-hazardous) (17 05_04)	SOIL & Water (CBDU127229)	24/08/2022	18	167939	S&W - wexham	
1450	Excavation	Soils and stones (Non-hazardous) (17 05_04)	SOIL & Water (CBDU127229)	24/08/2022	18	167938	S&W - wexham	
1437	Excavation	Soils and stones (Non-hazardous) (17 05_04)	SOIL & Water (CBDU127229)	25/08/2022	18	1877323	S&W - wexham	
1442	Excavation	Soils and stones (Non-hazardous) (17 05_04)	SOIL & Water (CBDU127229)	25/08/2022	18	167946	S&W - wexham	
1439	Excavation	Soils and stones (Non-hazardous) (17 05_04)	SOIL & Water (CBDU127229)	26/08/2022	18	167949	S&W - wexham	
1440	Excavation	Soils and stones (Non-hazardous) (17 05_04)	SOIL & Water (CBDU127229)	26/08/2022	18	167948	S&W - wexham	
1441	Excavation	Soils and stones (Non-hazardous) (17 05_04)	SOIL & Water (CBDU127229)	26/08/2022	18	167947	S&W - wexham	
1401	Excavation	Soils and stones (Non-hazardous) (17 05_04)	SOIL & Water (CBDU127229)	30/08/2022	18	190961	S&W - wexham	
1402	Excavation	Soils and stones (Non-hazardous) (17 05_04)	SOIL & Water (CBDU127229)	30/08/2022	18	190960	S&W - wexham	
1403	Excavation	Soils and stones (Non-hazardous) (17 05_04)	SOIL & Water (CBDU127229)	30/08/2022	18	190959	S&W - wexham	
1404	Excavation	Soils and stones (Non-hazardous) (17 05_04)	SOIL & Water (CBDU127229)	30/08/2022	18	190958	S&W - wexham	
1405	Excavation	Soils and stones (Non-hazardous) (17 05_04)	SOIL & Water (CBDU127229)	30/08/2022	18	190957	S&W - wexham	
1406	Excavation	Soils and stones (Non-hazardous) (17 05_04)	SOIL & Water (CBDU127229)	30/08/2022	18	190956	S&W - wexham	
1407	Excavation	Soils and stones (Non-hazardous) (17 05_04)	SOIL & Water (CBDU127229)	30/08/2022	18	190955	S&W - wexham	
1408	Excavation	Soils and stones (Non-hazardous) (17 05_04)	SOIL & Water (CBDU127229)	30/08/2022	18	190954	S&W - wexham	
1409	Excavation	Soils and stones (Non-hazardous) (17 05_04)	SOIL & Water (CBDU127229)	30/08/2022	18	190953	S&W - wexham	
1410	Excavation	Soils and stones (Non-hazardous) (17 05_04)	SOIL & Water (CBDU127229)	30/08/2022	18	190952	S&W - wexham	
1411	Excavation	Soils and stones (Non-hazardous) (17 05_04)	SOIL & Water (CBDU127229)	30/08/2022	18	190951	S&W - wexham	
1397	Excavation	Soils and stones (Non-hazardous) (17 05_04)	SOIL & Water (CBDU127229)	01/09/2022	18	190965	S&W - wexham	
1398	Excavation	Soils and stones (Non-hazardous) (17 05_04)	SOIL & Water (CBDU127229)	01/09/2022	18	190964	S&W - wexham	
1399	Excavation	Soils and stones (Non-hazardous) (17 05_04)	SOIL & Water (CBDU127229)	01/09/2022	18	190963	S&W - wexham	
1400	Excavation	Soils and stones (Non-hazardous) (17 05_04)	SOIL & Water (CBDU127229)	01/09/2022	18	190962	S&W - wexham	
1393	Excavation	Soils and stones (Non-hazardous) (17 05_04)	SOIL & Water (CBDU127229)	02/09/2022	18	190969	S&W - wexham	
1394	Excavation	Soils and stones (Non-hazardous) (17 05_04)	SOIL & Water (CBDU127229)	02/09/2022	18	190968	S&W - wexham	
1395	Excavation	Soils and stones (Non-hazardous) (17 05_04)	SOIL & Water (CBDU127229)	02/09/2022	18	190967	S&W - wexham	
1396	Excavation	Soils and stones (Non-hazardous) (17 05_04)	SOIL & Water (CBDU127229)	02/09/2022	18	190966	S&W - wexham	
1386	Excavation	Soils and stones (Non-hazardous) (17 05_04)	SOIL & Water (CBDU127229)	06/09/2022	18	190976	S&W - wexham	
1387	Excavation	Soils and stones (Non-hazardous) (17 05_04)	SOIL & Water (CBDU127229)	06/09/2022	18	190975	S&W - wexham	
1388	Excavation	Soils and stones (Non-hazardous) (17 05_04)	SOIL & Water (CBDU127229)	06/09/2022	18	190974	S&W - wexham	
1389	Excavation	Soils and stones (Non-hazardous) (17 05_04)	SOIL & Water (CBDU127229)	06/09/2022	18	190973	S&W - wexham	
1390	Excavation	Soils and stones (Non-hazardous) (17 05_04)	SOIL & Water (CBDU127229)	06/09/2022	18	190972	S&W - wexham	
1391	Excavation	Soils and stones (Non-hazardous) (17 05_04)	SOIL & Water (CBDU127229)	06/09/2022	18	190971	S&W - wexham	
1392	Excavation	Soils and stones (Non-hazardous) (17 05_04)	SOIL & Water (CBDU127229)	06/09/2022	18	190970	S&W - wexham	
1374	Excavation	Soils and stones (Non-hazardous) (17 05_04)	SOIL & Water (CBDU127229)	07/09/2022	18	190988	S&W - wexham	
1375	Excavation	Soils and stones (Non-hazardous) (17 05_04)	SOIL & Water (CBDU127229)	07/09/2022	18	190987	S&W - wexham	

REV9	S		Cells with Drop down will be zoomed in		Waste Totals (enter either Container size +		
Movement Number	Activity	Waste Stream	Waste Carrier	Date of Movement (dd/mm/yyyy)	Tonnes	Comments/ Waste Transfer Notes/ Consignment Notes	Facility (if not in dropdown)
1376	Excavation	Soils and stones (Non-hazardous) (17 05_04)	SOIL & Water (CBDU127229)	07/09/2022	18	190986	S&W - wexham
1377	Excavation	Soils and stones (Non-hazardous) (17 05_04)	SOIL & Water (CBDU127229)	07/09/2022	18	190985	S&W - wexham
1378	Excavation	Soils and stones (Non-hazardous) (17 05_04)	SOIL & Water (CBDU127229)	07/09/2022	18	190984	S&W - wexham
1379	Excavation	Soils and stones (Non-hazardous) (17 05_04)	SOIL & Water (CBDU127229)	07/09/2022	18	190983	S&W - wexham
1380	Excavation	Soils and stones (Non-hazardous) (17 05_04)	SOIL & Water (CBDU127229)	07/09/2022	18	190982	S&W - wexham
1381	Excavation	Soils and stones (Non-hazardous) (17 05_04)	SOIL & Water (CBDU127229)	07/09/2022	18	190981	S&W - wexham
1382	Excavation	Soils and stones (Non-hazardous) (17 05_04)	SOIL & Water (CBDU127229)	07/09/2022	18	190980	S&W - wexham
1383	Excavation	Soils and stones (Non-hazardous) (17 05_04)	SOIL & Water (CBDU127229)	07/09/2022	18	190979	S&W - wexham
1384	Excavation	Soils and stones (Non-hazardous) (17 05_04)	SOIL & Water (CBDU127229)	07/09/2022	18	190978	S&W - wexham
1385	Excavation	Soils and stones (Non-hazardous) (17 05_04)	SOIL & Water (CBDU127229)	07/09/2022	18	190977	S&W - wexham
1363	Excavation	Soils and stones (Non-hazardous) (17 05_04)	SOIL & Water (CBDU127229)	08/09/2022	18	190999	S&W - wexham
1364	Excavation	Soils and stones (Non-hazardous) (17 05_04)	SOIL & Water (CBDU127229)	08/09/2022	18	190998	S&W - wexham
1365	Excavation	Soils and stones (Non-hazardous) (17 05_04)	SOIL & Water (CBDU127229)	08/09/2022	18	190997	S&W - wexham
1366	Excavation	Soils and stones (Non-hazardous) (17 05_04)	SOIL & Water (CBDU127229)	08/09/2022	18	190996	S&W - wexham
1367	Excavation	Soils and stones (Non-hazardous) (17 05_04)	SOIL & Water (CBDU127229)	08/09/2022	18	190995	S&W - wexham
1368	Excavation	Soils and stones (Non-hazardous) (17 05_04)	SOIL & Water (CBDU127229)	08/09/2022	18	190994	S&W - wexham
1369	Excavation	Soils and stones (Non-hazardous) (17 05_04)	SOIL & Water (CBDU127229)	08/09/2022	18	190993	S&W - wexham
1370	Excavation	Soils and stones (Non-hazardous) (17 05_04)	SOIL & Water (CBDU127229)	08/09/2022	18	190992	S&W - wexham
1371	Excavation	Soils and stones (Non-hazardous) (17 05_04)	SOIL & Water (CBDU127229)	08/09/2022	18	190991	S&W - wexham
1372	Excavation	Soils and stones (Non-hazardous) (17 05_04)	SOIL & Water (CBDU127229)	08/09/2022	18	190990	S&W - wexham
1373	Excavation	Soils and stones (Non-hazardous) (17 05_04)	SOIL & Water (CBDU127229)	08/09/2022	18	190989	S&W - wexham
1362	Excavation	Soils and stones (Non-hazardous) (17 05_04)	SOIL & Water (CBDU127229)	09/09/2022	18	191000	S&W - wexham
1512	Excavation	Soils and stones (Non-hazardous) (17 05_04)	SOIL & Water (CBDU127229)	09/09/2022	18	190855	S&W - wexham
1514	Excavation	Soils and stones (Non-hazardous) (17 05_04)	SOIL & Water (CBDU127229)	09/09/2022	18	190853	S&W - wexham
1515	Excavation	Soils and stones (Non-hazardous) (17 05_04)	SOIL & Water (CBDU127229)	09/09/2022	18	190852	S&W - wexham
1516	Excavation	Soils and stones (Non-hazardous) (17 05_04)	SOIL & Water (CBDU127229)	09/09/2022	18	190851	S&W - wexham
1509	Excavation	Soils and stones (Non-hazardous) (17 05_04)	SOIL & Water (CBDU127229)	10/09/2022	18	190858	S&W - wexham
1510	Excavation	Soils and stones (Non-hazardous) (17 05_04)	SOIL & Water (CBDU127229)	10/09/2022	18	190857	S&W - wexham
1511	Excavation	Soils and stones (Non-hazardous) (17 05_04)	SOIL & Water (CBDU127229)	10/09/2022	18	190856	S&W - wexham
1501	Excavation	Soils and stones (Non-hazardous) (17 05_04)	SOIL & Water (CBDU127229)	12/09/2022	18	190866	S&W - wexham
1502	Excavation	Soils and stones (Non-hazardous) (17 05_04)	SOIL & Water (CBDU127229)	12/09/2022	18	190865	S&W - wexham
1503	Excavation	Soils and stones (Non-hazardous) (17 05_04)	SOIL & Water (CBDU127229)	12/09/2022	18	190864	S&W - wexham
1504	Excavation	Soils and stones (Non-hazardous) (17 05_04)	SOIL & Water (CBDU127229)	12/09/2022	18	190863	S&W - wexham
1505	Excavation	Soils and stones (Non-hazardous) (17 05_04)	SOIL & Water (CBDU127229)	12/09/2022	18	190862	S&W - wexham
1506	Excavation	Soils and stones (Non-hazardous) (17 05_04)	SOIL & Water (CBDU127229)	12/09/2022	18	190861	S&W - wexham

REV9	S		Cells with Drop down will be zoomed in		Waste Totals (enter either Container size +		
Movement Number	Activity	Waste Stream	Waste Carrier	Date of Movement (dd/mm/yyyy)	Tonnes	Comments/ Waste Transfer Notes/ Consignment Notes	Facility (if not in dropdown)
1507	Excavation	Soils and stones (Non-hazardous) (17 05 04)	SOIL & Water (CBDU127229)	12/09/2022	18	190860	S&W - wexham
1508	Excavation	Soils and stones (Non-hazardous) (17 05 04)	SOIL & Water (CBDU127229)	12/09/2022	18	190859	S&W - wexham
1513	Excavation	Soils and stones (Non-hazardous) (17 05 04)	SOIL & Water (CBDU127229)	12/09/2022	18	190854	S&W - wexham
1488	Excavation	Concrete (17 01 01)	SOIL & Water (CBDU127229)	13/09/2022	18	190879	S&W - wexham
1489	Excavation	Concrete (17 01 01)	SOIL & Water (CBDU127229)	13/09/2022	18	190878	S&W - wexham
1490	Excavation	Soils and stones (Non-hazardous) (17 05 04)	SOIL & Water (CBDU127229)	13/09/2022	18	190877	S&W - wexham
1491	Excavation	Concrete (17 01 01)	SOIL & Water (CBDU127229)	13/09/2022	18	190876	S&W - wexham
1492	Excavation	Soils and stones (Non-hazardous) (17 05 04)	SOIL & Water (CBDU127229)	13/09/2022	18	190875	S&W - wexham
1493	Excavation	Soils and stones (Non-hazardous) (17 05 04)	SOIL & Water (CBDU127229)	13/09/2022	18	190874	S&W - wexham
1494	Excavation	Soils and stones (Non-hazardous) (17 05 04)	SOIL & Water (CBDU127229)	13/09/2022	18	190873	S&W - wexham
1495	Excavation	Soils and stones (Non-hazardous) (17 05 04)	SOIL & Water (CBDU127229)	13/09/2022	18	190872	S&W - wexham
1496	Excavation	Soils and stones (Non-hazardous) (17 05 04)	SOIL & Water (CBDU127229)	13/09/2022	18	190871	S&W - wexham
1497	Excavation	Soils and stones (Non-hazardous) (17 05 04)	SOIL & Water (CBDU127229)	13/09/2022	18	190870	S&W - wexham
1498	Excavation	Soils and stones (Non-hazardous) (17 05 04)	SOIL & Water (CBDU127229)	13/09/2022	18	190869	S&W - wexham
1499	Excavation	Soils and stones (Non-hazardous) (17 05 04)	SOIL & Water (CBDU127229)	13/09/2022	18	190868	S&W - wexham
1500	Excavation	Soils and stones (Non-hazardous) (17 05 04)	SOIL & Water (CBDU127229)	13/09/2022	18	190867	S&W - wexham
2179	Excavation	Soils and stones (Non-hazardous) (17 05 04)	SOIL & Water (CBDU127229)	14/09/2022	18	190880	S&W - wexham
2180	Excavation	Soils and stones (Non-hazardous) (17 05 04)	SOIL & Water (CBDU127229)	14/09/2022	18	190881	S&W - wexham
2181	Excavation	Soils and stones (Non-hazardous) (17 05 04)	SOIL & Water (CBDU127229)	14/09/2022	18	190882	S&W - wexham
2182	Excavation	Soils and stones (Non-hazardous) (17 05 04)	SOIL & Water (CBDU127229)	14/09/2022	18	190883	S&W - wexham
2183	Excavation	Soils and stones (Non-hazardous) (17 05 04)	SOIL & Water (CBDU127229)	14/09/2022	18	190884	S&W - wexham
2184	Excavation	Soils and stones (Non-hazardous) (17 05 04)	SOIL & Water (CBDU127229)	14/09/2022	18	190885	S&W - wexham
2185	Excavation	Soils and stones (Non-hazardous) (17 05 04)	SOIL & Water (CBDU127229)	14/09/2022	18	190886	S&W - wexham
2186	Excavation	Soils and stones (Non-hazardous) (17 05 04)	SOIL & Water (CBDU127229)	15/09/2022	18	190887	S&W - wexham
2187	Excavation	Soils and stones (Non-hazardous) (17 05 04)	SOIL & Water (CBDU127229)	15/09/2022	18	190888	S&W - wexham
2188	Excavation	Soils and stones (Non-hazardous) (17 05 04)	SOIL & Water (CBDU127229)	15/09/2022	18	190889	S&W - wexham
2189	Excavation	Soils and stones (Non-hazardous) (17 05 04)	SOIL & Water (CBDU127229)	15/09/2022	18	190890	S&W - wexham
2190	Excavation	Soils and stones (Non-hazardous) (17 05 04)	SOIL & Water (CBDU127229)	15/09/2022	18	190891	S&W - wexham
2191	Excavation	Soils and stones (Non-hazardous) (17 05 04)	SOIL & Water (CBDU127229)	15/09/2022	18	190892	S&W - wexham
2192	Excavation	Soils and stones (Non-hazardous) (17 05 04)	SOIL & Water (CBDU127229)	15/09/2022	18	190893	S&W - wexham
2193	Excavation	Soils and stones (Non-hazardous) (17 05 04)	SOIL & Water (CBDU127229)	15/09/2022	18	190894	S&W - wexham
2194	Excavation	Soils and stones (Non-hazardous) (17 05 04)	SOIL & Water (CBDU127229)	15/09/2022	18	190895	S&W - wexham
2195	Excavation	Soils and stones (Non-hazardous) (17 05 04)	SOIL & Water (CBDU127229)	15/09/2022	18	190896	S&W - wexham
1654	Excavation	Soils and stones (Non-hazardous) (17 05 04)	SOIL & Water (CBDU127229)	16/09/2022	18	190807	S&W - wexham
1656	Excavation	Soils and stones (Non-hazardous) (17 05 04)	SOIL & Water (CBDU127229)	16/09/2022	18	190806	S&W - wexham

REV9	S		Cells with Drop down will be zoomed in		Waste Totals (enter either Container size +			
Movement Number	Activity	Waste Stream	Waste Carrier	Date of Movement (dd/mm/yyyy)	Tonnes	Comments/ Waste Transfer Notes/ Consignment Notes	Facility (if not in dropdown)	
1658	Excavation	Soils and stones (Non-hazardous) (17 05_04)	SOIL & Water (CBDU127229)	16/09/2022	18	190805	S&W - wexham	
1660	Excavation	Soils and stones (Non-hazardous) (17 05_04)	SOIL & Water (CBDU127229)	16/09/2022	18	190803	S&W - wexham	
1661	Excavation	Soils and stones (Non-hazardous) (17 05_04)	SOIL & Water (CBDU127229)	16/09/2022	18	190802	S&W - wexham	
1664	Excavation	Soils and stones (Non-hazardous) (17 05_04)	SOIL & Water (CBDU127229)	16/09/2022	18	190801	S&W - wexham	
2196	Excavation	Soils and stones (Non-hazardous) (17 05_04)	SOIL & Water (CBDU127229)	16/09/2022	18	190897	S&W - wexham	
2197	Excavation	Soils and stones (Non-hazardous) (17 05_04)	SOIL & Water (CBDU127229)	16/09/2022	18	190898	S&W - wexham	
2198	Excavation	Soils and stones (Non-hazardous) (17 05_04)	SOIL & Water (CBDU127229)	16/09/2022	18	190899	S&W - wexham	
1606	Excavation	Soils and stones (Non-hazardous) (17 05_04)	SOIL & Water (CBDU127229)	20/09/2022	18	190831	S&W - wexham	
1608	Excavation	Soils and stones (Non-hazardous) (17 05_04)	SOIL & Water (CBDU127229)	20/09/2022	18	190830	S&W - wexham	
1610	Excavation	Soils and stones (Non-hazardous) (17 05_04)	SOIL & Water (CBDU127229)	20/09/2022	18	190829	S&W - wexham	
1612	Excavation	Soils and stones (Non-hazardous) (17 05_04)	SOIL & Water (CBDU127229)	20/09/2022	18	190828	S&W - wexham	
1616	Excavation	Soils and stones (Non-hazardous) (17 05_04)	SOIL & Water (CBDU127229)	20/09/2022	18	190826	S&W - wexham	
1618	Excavation	Soils and stones (Non-hazardous) (17 05_04)	SOIL & Water (CBDU127229)	20/09/2022	18	190825	S&W - wexham	
1620	Excavation	Soils and stones (Non-hazardous) (17 05_04)	SOIL & Water (CBDU127229)	20/09/2022	18	190824	S&W - wexham	
1621	Excavation	Soils and stones (Non-hazardous) (17 05_04)	SOIL & Water (CBDU127229)	20/09/2022	18	190823	S&W - wexham	
1623	Excavation	Soils and stones (Non-hazardous) (17 05_04)	SOIL & Water (CBDU127229)	20/09/2022	18	190822	S&W - wexham	
1624	Excavation	Soils and stones (Non-hazardous) (17 05_04)	SOIL & Water (CBDU127229)	20/09/2022	18	190821	S&W - wexham	
1626	Excavation	Concrete (17 01 01)	SOIL & Water (CBDU127229)	20/09/2022	18	190820	S&W - wexham	
1628	Excavation	Soils and stones (Non-hazardous) (17 05_04)	SOIL & Water (CBDU127229)	20/09/2022	18	190819	S&W - wexham	
1634	Excavation	Soils and stones (Non-hazardous) (17 05_04)	SOIL & Water (CBDU127229)	20/09/2022	18	190818	S&W - wexham	
1636	Excavation	Soils and stones (Non-hazardous) (17 05_04)	SOIL & Water (CBDU127229)	20/09/2022	18	190817	S&W - wexham	
1638	Excavation	Soils and stones (Non-hazardous) (17 05_04)	SOIL & Water (CBDU127229)	20/09/2022	18	190816	S&W - wexham	
1640	Excavation	Soils and stones (Non-hazardous) (17 05_04)	SOIL & Water (CBDU127229)	20/09/2022	18	190815	S&W - wexham	
1641	Excavation	Soils and stones (Non-hazardous) (17 05_04)	SOIL & Water (CBDU127229)	20/09/2022	18	190814	S&W - wexham	
1643	Excavation	Soils and stones (Non-hazardous) (17 05_04)	SOIL & Water (CBDU127229)	20/09/2022	18	190813	S&W - wexham	
1645	Excavation	Soils and stones (Non-hazardous) (17 05_04)	SOIL & Water (CBDU127229)	20/09/2022	18	190812	S&W - wexham	
1647	Excavation	Soils and stones (Non-hazardous) (17 05_04)	SOIL & Water (CBDU127229)	20/09/2022	18	190811	S&W - wexham	
1649	Excavation	Soils and stones (Non-hazardous) (17 05_04)	SOIL & Water (CBDU127229)	20/09/2022	18	190810	S&W - wexham	
1651	Excavation	Soils and stones (Non-hazardous) (17 05_04)	SOIL & Water (CBDU127229)	20/09/2022	18	6190809	S&W - wexham	
1653	Excavation	Soils and stones (Non-hazardous) (17 05_04)	SOIL & Water (CBDU127229)	20/09/2022	18	190808	S&W - wexham	
1573	Excavation	Soils and stones (Non-hazardous) (17 05_04)	SOIL & Water (CBDU127229)	22/09/2022	18	190850	S&W - wexham	
1575	Excavation	Soils and stones (Non-hazardous) (17 05_04)	SOIL & Water (CBDU127229)	22/09/2022	18	190849	S&W - wexham	
1577	Excavation	Soils and stones (Non-hazardous) (17 05_04)	SOIL & Water (CBDU127229)	22/09/2022	18	190848	S&W - wexham	
1578	Excavation	Soils and stones (Non-hazardous) (17 05_04)	SOIL & Water (CBDU127229)	22/09/2022	18	190847	S&W - wexham	
1581	Excavation	Soils and stones (Non-hazardous) (17 05_04)	SOIL & Water (CBDU127229)	22/09/2022	18	190845	S&W - wexham	

REV9	S		Cells with Drop down will be zoomed in		Waste Totals (enter either Container size +			
Movement Number	Activity	Waste Stream	Waste Carrier	Date of Movement (dd/mm/yyyy)	Tonnes	Comments/ Waste Transfer Notes/ Consignment Notes	Facility (if not in dropdown)	
1583	Excavation	Soils and stones (Non-hazardous) (17 05_04)	SOIL & Water (CBDU127229)	22/09/2022	18	190843	S&W - wexham	
1585	Excavation	Soils and stones (Non-hazardous) (17 05_04)	SOIL & Water (CBDU127229)	22/09/2022	18	190842	S&W - wexham	
1587	Excavation	Soils and stones (Non-hazardous) (17 05_04)	SOIL & Water (CBDU127229)	22/09/2022	18	190841	S&W - wexham	
1590	Excavation	Soils and stones (Non-hazardous) (17 05_04)	SOIL & Water (CBDU127229)	22/09/2022	18	190840	S&W - wexham	
1613	Excavation	Soils and stones (Non-hazardous) (17 05_04)	SOIL & Water (CBDU127229)	22/09/2022	18	190827	S&W - wexham	
1776	Excavation	Soils and stones (Non-hazardous) (17 05_04)	SOIL & Water (CBDU127229)	22/09/2022	18	190903	S&W - wexham	
1777	Excavation	Soils and stones (Non-hazardous) (17 05_04)	SOIL & Water (CBDU127229)	22/09/2022	18	190901	S&W - wexham	
1778	Excavation	Soils and stones (Non-hazardous) (17 05_04)	SOIL & Water (CBDU127229)	22/09/2022	18	190902	S&W - wexham	
1761	Excavation	Soils and stones (Non-hazardous) (17 05_04)	SOIL & Water (CBDU127229)	23/09/2022	18	190908	S&W - wexham	
1763	Excavation	Soils and stones (Non-hazardous) (17 05_04)	SOIL & Water (CBDU127229)	23/09/2022	18	190907	S&W - wexham	
1769	Excavation	Soils and stones (Non-hazardous) (17 05_04)	SOIL & Water (CBDU127229)	23/09/2022	18	190906	S&W - wexham	
1774	Excavation	Soils and stones (Non-hazardous) (17 05_04)	SOIL & Water (CBDU127229)	23/09/2022	18	190904	S&W - wexham	
1756	Excavation	Soils and stones (Non-hazardous) (17 05_04)	SOIL & Water (CBDU127229)	26/09/2022	18	190911	S&W - wexham	
1757	Excavation	Soils and stones (Non-hazardous) (17 05_04)	SOIL & Water (CBDU127229)	26/09/2022	18	190910	S&W - wexham	
1759	Excavation	Soils and stones (Non-hazardous) (17 05_04)	SOIL & Water (CBDU127229)	26/09/2022	18	190909	S&W - wexham	
1592	Excavation	Soils and stones (Non-hazardous) (17 05_04)	SOIL & Water (CBDU127229)	27/09/2022	18	190839	S&W - wexham	
1595	Excavation	Soils and stones (Non-hazardous) (17 05_04)	SOIL & Water (CBDU127229)	27/09/2022	18	190838	S&W - wexham	
1596	Excavation	Soils and stones (Non-hazardous) (17 05_04)	SOIL & Water (CBDU127229)	27/09/2022	18	190836	S&W - wexham	
1599	Excavation	Soils and stones (Non-hazardous) (17 05_04)	SOIL & Water (CBDU127229)	27/09/2022	18	190835	S&W - wexham	
1601	Excavation	Soils and stones (Non-hazardous) (17 05_04)	SOIL & Water (CBDU127229)	27/09/2022	18	190834	S&W - wexham	
1602	Excavation	Soils and stones (Non-hazardous) (17 05_04)	SOIL & Water (CBDU127229)	27/09/2022	18	190833	S&W - wexham	
1604	Excavation	Soils and stones (Non-hazardous) (17 05_04)	SOIL & Water (CBDU127229)	27/09/2022	18	190832	S&W - wexham	
1753	Excavation	Soils and stones (Non-hazardous) (17 05_04)	SOIL & Water (CBDU127229)	27/09/2022	18	190912	S&W - wexham	
1748	Excavation	Soils and stones (Non-hazardous) (17 05_04)	SOIL & Water (CBDU127229)	28/09/2022	18	190915	S&W - wexham	
1750	Excavation	Soils and stones (Non-hazardous) (17 05_04)	SOIL & Water (CBDU127229)	28/09/2022	18	190914	S&W - wexham	
1752	Excavation	Soils and stones (Non-hazardous) (17 05_04)	SOIL & Water (CBDU127229)	28/09/2022	18	190913	S&W - wexham	
1739	Excavation	Soils and stones (Non-hazardous) (17 05_04)	SOIL & Water (CBDU127229)	07/10/2022	18	190919	S&W - wexham	
1652	Excavation			08/10/2022	18	190701	S&W - wexham	
1677	Excavation	Soils and stones (Non-hazardous) (17 05_04)	SOIL & Water (CBDU127229)	10/10/2022	18	190946	S&W - wexham	
1679	Excavation	Soils and stones (Non-hazardous) (17 05_04)	SOIL & Water (CBDU127229)	10/10/2022	18	190945	S&W - wexham	
1680	Excavation	Soils and stones (Non-hazardous) (17 05_04)	L. LYNCH (PLANT HIRE & HAULAGE) LTD (CBDU93685)	10/10/2022	18	190944	S&W - wexham	
1683	Excavation	Soils and stones (Non-hazardous) (17 05_04)	L. LYNCH (PLANT HIRE & HAULAGE) LTD (CBDU93685)	10/10/2022	18	190943	S&W - wexham	
1684	Excavation	Soils and stones (Non-hazardous) (17 05_04)	L. LYNCH (PLANT HIRE & HAULAGE) LTD (CBDU93685)	10/10/2022	18	190942	S&W - wexham	
1690	Excavation	Soils and stones (Non-hazardous) (17 05_04)	SOIL & Water (CBDU127229)	10/10/2022	18	190941	S&W - wexham	
1695	Excavation	Soils and stones (Non-hazardous) (17 05_04)	SOIL & Water (CBDU127229)	10/10/2022	18	190940	S&W - wexham	

REV9	S		Cells with Drop down will be zoomed in		Waste Totals (enter either Container size +			
Movement Number	Activity	Waste Stream	Waste Carrier	Date of Movement (dd/mm/yyyy)	Tonnes	Comments/ Waste Transfer Notes/ Consignment Notes	Facility (if not in dropdown)	
1698	Excavation	Soils and stones (Non-hazardous) (17 05_04)	L. LYNCH (PLANT HIRE & HAULAGE) LTD (CBDU93685)	10/10/2022	18	190939	S&W - wexham	
1700	Excavation	Soils and stones (Non-hazardous) (17 05_04)	SOIL & Water (CBDU127229)	10/10/2022	18	190938	S&W - wexham	
1702	Excavation	Soils and stones (Non-hazardous) (17 05_04)	L. LYNCH (PLANT HIRE & HAULAGE) LTD (CBDU93685)	10/10/2022	18	190937	S&W - wexham	
1704	Excavation	Soils and stones (Non-hazardous) (17 05_04)	SOIL & Water (CBDU127229)	10/10/2022	18	190936	S&W - wexham	
1706	Excavation	Soils and stones (Non-hazardous) (17 05_04)	L. LYNCH (PLANT HIRE & HAULAGE) LTD (CBDU93685)	10/10/2022	18	190935	S&W - wexham	
1711	Excavation	Soils and stones (Non-hazardous) (17 05_04)	SOIL & Water (CBDU127229)	10/10/2022	18	190934	S&W - wexham	
1713	Excavation	Soils and stones (Non-hazardous) (17 05_04)	L. LYNCH (PLANT HIRE & HAULAGE) LTD (CBDU93685)	10/10/2022	18	190933	S&W - wexham	
1716	Excavation	Soils and stones (Non-hazardous) (17 05_04)	SOIL & Water (CBDU127229)	10/10/2022	18	190932	S&W - wexham	
1718	Excavation	Soils and stones (Non-hazardous) (17 05_04)	SOIL & Water (CBDU127229)	10/10/2022	18	190931	S&W - wexham	
1720	Excavation	Soils and stones (Non-hazardous) (17 05_04)	L. LYNCH (PLANT HIRE & HAULAGE) LTD (CBDU93685)	10/10/2022	18	190930	S&W - wexham	
1721	Excavation	Soils and stones (Non-hazardous) (17 05_04)	L. LYNCH (PLANT HIRE & HAULAGE) LTD (CBDU93685)	10/10/2022	18	190929	S&W - wexham	
1723	Excavation	Soils and stones (Non-hazardous) (17 05_04)	SOIL & Water (CBDU127229)	10/10/2022	18	190928	S&W - wexham	
1725	Excavation	Soils and stones (Non-hazardous) (17 05_04)	SOIL & Water (CBDU127229)	10/10/2022	18	190927	S&W - wexham	
1727	Excavation	Soils and stones (Non-hazardous) (17 05_04)	L. LYNCH (PLANT HIRE & HAULAGE) LTD (CBDU93685)	10/10/2022	18	190926	S&W - wexham	
1729	Excavation	Soils and stones (Non-hazardous) (17 05_04)	SOIL & Water (CBDU127229)	10/10/2022	18	190925	S&W - wexham	
1730	Excavation	Soils and stones (Non-hazardous) (17 05_04)	L. LYNCH (PLANT HIRE & HAULAGE) LTD (CBDU93685)	10/10/2022	18	190924	S&W - wexham	
1733	Excavation	Soils and stones (Non-hazardous) (17 05_04)	SOIL & Water (CBDU127229)	10/10/2022	18	190923	S&W - wexham	
1734	Excavation	Soils and stones (Non-hazardous) (17 05_04)	SOIL & Water (CBDU127229)	10/10/2022	18	190922	S&W - wexham	
1735	Excavation	Soils and stones (Non-hazardous) (17 05_04)	SOIL & Water (CBDU127229)	10/10/2022	18	190921	S&W - wexham	
1737	Excavation	Soils and stones (Non-hazardous) (17 05_04)	SOIL & Water (CBDU127229)	10/10/2022	18	190920	S&W - wexham	
1519	Excavation	Soils and stones (Non-hazardous) (17 05_04)	DERBYOAKES LTD (CB/UM3184NS)	11/10/2022	18	190796	S&W - wexham	
1521	Excavation	Soils and stones (Non-hazardous) (17 05_04)	DERBYOAKES LTD (CB/UM3184NS)	11/10/2022	18	190795	S&W - wexham	
1522	Excavation	Soils and stones (Non-hazardous) (17 05_04)	DERBYOAKES LTD (CB/UM3184NS)	11/10/2022	18	190794	S&W - wexham	
1526	Excavation	Soils and stones (Non-hazardous) (17 05_04)	L. LYNCH (PLANT HIRE & HAULAGE) LTD (CBDU93685)	11/10/2022	18	190790	S&W - wexham	
1527	Excavation	Soils and stones (Non-hazardous) (17 05_04)	SOIL & Water (CBDU127229)	11/10/2022	18	190789	S&W - wexham	
1528	Excavation	Soils and stones (Non-hazardous) (17 05_04)	DERBYOAKES LTD (CB/UM3184NS)	11/10/2022	18	190788	S&W - wexham	
1529	Excavation	Soils and stones (Non-hazardous) (17 05_04)	SOIL & Water (CBDU127229)	11/10/2022	18	190787	S&W - wexham	
1530	Excavation	Soils and stones (Non-hazardous) (17 05_04)	L. LYNCH (PLANT HIRE & HAULAGE) LTD (CBDU93685)	11/10/2022	18	190786	S&W - wexham	
1531	Excavation	Soils and stones (Non-hazardous) (17 05_04)	DERBYOAKES LTD (CB/UM3184NS)	11/10/2022	18	190785	S&W - wexham	
1532	Excavation	Soils and stones (Non-hazardous) (17 05_04)	SOIL & Water (CBDU127229)	11/10/2022	18	190784	S&W - wexham	
1533	Excavation	Soils and stones (Non-hazardous) (17 05_04)	DERBYOAKES LTD (CB/UM3184NS)	11/10/2022	18	190783	S&W - wexham	
1534	Excavation	Soils and stones (Non-hazardous) (17 05_04)	SOIL & Water (CBDU127229)	11/10/2022	18	190782	S&W - wexham	
1535	Excavation	Soils and stones (Non-hazardous) (17 05_04)	DERBYOAKES LTD (CB/UM3184NS)	11/10/2022	18	190781	S&W - wexham	
1536	Excavation	Soils and stones (Non-hazardous) (17 05_04)	L. LYNCH (PLANT HIRE & HAULAGE) LTD (CBDU93685)	11/10/2022	18	190780	S&W - wexham	
1537	Excavation	Soils and stones (Non-hazardous) (17 05_04)	L. LYNCH (PLANT HIRE & HAULAGE) LTD (CBDU93685)	11/10/2022	18	190779	S&W - wexham	

REV9	S		Cells with Drop down will be zoomed in		Waste Totals (enter either Container size +			
Movement Number	Activity	Waste Stream	Waste Carrier	Date of Movement (dd/mm/yyyy)	Tonnes	Comments/ Waste Transfer Notes/ Consignment Notes	Facility (if not in dropdown)	
1538	Excavation	Soils and stones (Non-hazardous) (17 05_04)	DERBYOAKES LTD (CB/UM3184NS)	11/10/2022	18	190778	S&W - wexham	
1539	Excavation	Soils and stones (Non-hazardous) (17 05_04)	DERBYOAKES LTD (CB/UM3184NS)	11/10/2022	18	190777	S&W - wexham	
1540	Excavation	Soils and stones (Non-hazardous) (17 05_04)	L. LYNCH (PLANT HIRE & HAULAGE) LTD (CBDU93685)	11/10/2022	18	190776	S&W - wexham	
1541	Excavation	Soils and stones (Non-hazardous) (17 05_04)	DERBYOAKES LTD (CB/UM3184NS)	11/10/2022	18	190775	S&W - wexham	
1542	Excavation	Soils and stones (Non-hazardous) (17 05_04)	SOIL & Water (CBDU127229)	11/10/2022	18	190774	S&W - wexham	
1543	Excavation	Soils and stones (Non-hazardous) (17 05_04)	L. LYNCH (PLANT HIRE & HAULAGE) LTD (CBDU93685)	11/10/2022	18	190773	S&W - wexham	
1544	Excavation	Soils and stones (Non-hazardous) (17 05_04)	SOIL & Water (CBDU127229)	11/10/2022	18	190772	S&W - wexham	
1545	Excavation	Soils and stones (Non-hazardous) (17 05_04)	SOIL & Water (CBDU127229)	11/10/2022	18	190771	S&W - wexham	
1546	Excavation	Soils and stones (Non-hazardous) (17 05_04)	SOIL & Water (CBDU127229)	11/10/2022	18	190770	S&W - wexham	
1547	Excavation	Soils and stones (Non-hazardous) (17 05_04)		11/10/2022	18	190769	S&W - wexham	
1548	Excavation	Soils and stones (Non-hazardous) (17 05_04)	DERBYOAKES LTD (CB/UM3184NS)	11/10/2022	18	190768	S&W - wexham	
1549	Excavation	Soils and stones (Non-hazardous) (17 05_04)	SOIL & Water (CBDU127229)	11/10/2022	18	190767	S&W - wexham	
1550	Excavation	Soils and stones (Non-hazardous) (17 05_04)	DERBYOAKES LTD (CB/UM3184NS)	11/10/2022	18	190766	S&W - wexham	
1551	Excavation	Soils and stones (Non-hazardous) (17 05_04)	DERBYOAKES LTD (CB/UM3184NS)	11/10/2022	18	190765	S&W - wexham	
1552	Excavation	Soils and stones (Non-hazardous) (17 05_04)	L. LYNCH (PLANT HIRE & HAULAGE) LTD (CBDU93685)	11/10/2022	18	190764	S&W - wexham	
1553	Excavation	Soils and stones (Non-hazardous) (17 05_04)	DERBYOAKES LTD (CB/UM3184NS)	11/10/2022	18	190763	S&W - wexham	
1554	Excavation	Soils and stones (Non-hazardous) (17 05_04)	L. LYNCH (PLANT HIRE & HAULAGE) LTD (CBDU93685)	11/10/2022	18	190762	S&W - wexham	
1555	Excavation	Soils and stones (Non-hazardous) (17 05_04)	SOIL & Water (CBDU127229)	11/10/2022	18	190761	S&W - wexham	
1556	Excavation	Soils and stones (Non-hazardous) (17 05_04)	L. LYNCH (PLANT HIRE & HAULAGE) LTD (CBDU93685)	11/10/2022	18	190759	S&W - wexham	
1557	Excavation	Soils and stones (Non-hazardous) (17 05_04)	SOIL & Water (CBDU127229)	11/10/2022	18	190758	S&W - wexham	
1558	Excavation	Soils and stones (Non-hazardous) (17 05_04)	DERBYOAKES LTD (CB/UM3184NS)	11/10/2022	18	190757	S&W - wexham	
1559	Excavation	Soils and stones (Non-hazardous) (17 05_04)	SOIL & Water (CBDU127229)	11/10/2022	18	190756	S&W - wexham	
1560	Excavation	Soils and stones (Non-hazardous) (17 05_04)	DERBYOAKES LTD (CB/UM3184NS)	11/10/2022	18	190755	S&W - wexham	
1561	Excavation	Soils and stones (Non-hazardous) (17 05_04)	DERBYOAKES LTD (CB/UM3184NS)	11/10/2022	18	190754	S&W - wexham	
1562	Excavation	Soils and stones (Non-hazardous) (17 05_04)	L. LYNCH (PLANT HIRE & HAULAGE) LTD (CBDU93685)	11/10/2022	18	190753	S&W - wexham	
1563	Excavation	Soils and stones (Non-hazardous) (17 05_04)	SOIL & Water (CBDU127229)	11/10/2022	18	190752	S&W - wexham	
1564	Excavation	Soils and stones (Non-hazardous) (17 05_04)	DERBYOAKES LTD (CB/UM3184NS)	11/10/2022	18	190751	S&W - wexham	
1669	Excavation		SOIL & Water (CBDU127229)	11/10/2022	18	190950	S&W - wexham	
1671	Excavation	Soils and stones (Non-hazardous) (17 05_04)	DERBYOAKES LTD (CB/UM3184NS)	11/10/2022	18	190949	S&W - wexham	
1673	Excavation	Soils and stones (Non-hazardous) (17 05_04)	DERBYOAKES LTD (CB/UM3184NS)	11/10/2022	18	190948	S&W - wexham	
1675	Excavation	Soils and stones (Non-hazardous) (17 05_04)	DERBYOAKES LTD (CB/UM3184NS)	11/10/2022	18	190947	S&W - wexham	
1517	Excavation	Soils and stones (Non-hazardous) (17 05_04)	SOIL & Water (CBDU127229)	12/10/2022	18	190799	S&W - wexham	
1518	Excavation	Soils and stones (Non-hazardous) (17 05_04)	SOIL & Water (CBDU127229)	12/10/2022	18	19800	S&W - wexham	
1520	Excavation		DERBYOAKES LTD (CB/UM3184NS)	12/10/2022	18	190797		
1523	Excavation	Soils and stones (Non-hazardous) (17 05_04)	DERBYOAKES LTD (CB/UM3184NS)	12/10/2022	18	190792	S&W - wexham	

REV9	S		Cells with Drop down will be zoomed in		Waste Totals (enter either Container size +			
Movement Number	Activity	Waste Stream	Waste Carrier	Date of Movement (dd/mm/yyyy)	Tonnes	Comments/ Waste Transfer Notes/ Consignment Notes	Facility (if not in dropdown)	
1524	Excavation	Soils and stones (Non-hazardous) (17 05_04)	SOIL & Water (CBDU127229)	12/10/2022	18	190791	S&W - wexham	
1525	Excavation	Soils and stones (Non-hazardous) (17 05_04)	DERBYOAKES LTD (CB/UM3184NS)	12/10/2022	18	190798	S&W - wexham	
1582	Excavation	Soils and stones (Non-hazardous) (17 05_04)	DERBYOAKES LTD (CB/UM3184NS)	12/10/2022	18	190737	S&W - wexham	
1584	Excavation	Soils and stones (Non-hazardous) (17 05_04)	DERBYOAKES LTD (CB/UM3184NS)	12/10/2022	18	190736	S&W - wexham	
1586	Excavation	Soils and stones (Non-hazardous) (17 05_04)	SOIL & Water (CBDU127229)	12/10/2022	18	190735	S&W - wexham	
1588	Excavation	Soils and stones (Non-hazardous) (17 05_04)	DERBYOAKES LTD (CB/UM3184NS)	12/10/2022	18	190734	S&W - wexham	
1589	Excavation	Soils and stones (Non-hazardous) (17 05_04)	DERBYOAKES LTD (CB/UM3184NS)	12/10/2022	18	190733	S&W - wexham	
1591	Excavation	Soils and stones (Non-hazardous) (17 05_04)	L. LYNCH (PLANT HIRE & HAULAGE) LTD (CBDU93685)	12/10/2022	18	190732	S&W - wexham	
1593	Excavation	Soils and stones (Non-hazardous) (17 05_04)	SOIL & Water (CBDU127229)	12/10/2022	18	190731	S&W - wexham	
1594	Excavation	Soils and stones (Non-hazardous) (17 05_04)	DERBYOAKES LTD (CB/UM3184NS)	12/10/2022	18	190730	S&W - wexham	
1597	Excavation	Soils and stones (Non-hazardous) (17 05_04)	DERBYOAKES LTD (CB/UM3184NS)	12/10/2022	18	190729	S&W - wexham	
1598	Excavation	Soils and stones (Non-hazardous) (17 05_04)	L. LYNCH (PLANT HIRE & HAULAGE) LTD (CBDU93685)	12/10/2022	18	190728	S&W - wexham	
1600	Excavation	Soils and stones (Non-hazardous) (17 05_04)	SOIL & Water (CBDU127229)	12/10/2022	18	190727	S&W - wexham	
1603	Excavation	Soils and stones (Non-hazardous) (17 05_04)	SOIL & Water (CBDU127229)	12/10/2022	18	190726	S&W - wexham	
1605	Excavation	Soils and stones (Non-hazardous) (17 05_04)	L. LYNCH (PLANT HIRE & HAULAGE) LTD (CBDU93685)	12/10/2022	18	190725	S&W - wexham	
1607	Excavation	Soils and stones (Non-hazardous) (17 05_04)	L. LYNCH (PLANT HIRE & HAULAGE) LTD (CBDU93685)	12/10/2022	18	190724	S&W - wexham	
1609	Excavation	Soils and stones (Non-hazardous) (17 05_04)	L. LYNCH (PLANT HIRE & HAULAGE) LTD (CBDU93685)	12/10/2022	18	190723	S&W - wexham	
1611	Excavation	Soils and stones (Non-hazardous) (17 05_04)	L. LYNCH (PLANT HIRE & HAULAGE) LTD (CBDU93685)	12/10/2022	18	190722	S&W - wexham	
1614	Excavation	Soils and stones (Non-hazardous) (17 05_04)	DERBYOAKES LTD (CB/UM3184NS)	12/10/2022	18	190721	S&W - wexham	
1615	Excavation	Soils and stones (Non-hazardous) (17 05_04)	L. LYNCH (PLANT HIRE & HAULAGE) LTD (CBDU93685)	12/10/2022	18	190720	S&W - wexham	
1617	Excavation	Soils and stones (Non-hazardous) (17 05_04)	L. LYNCH (PLANT HIRE & HAULAGE) LTD (CBDU93685)	12/10/2022	18	190719	S&W - wexham	
1619	Excavation	Soils and stones (Non-hazardous) (17 05_04)	DERBYOAKES LTD (CB/UM3184NS)	12/10/2022	18	190718	S&W - wexham	
1622	Excavation	Soils and stones (Non-hazardous) (17 05_04)	L. LYNCH (PLANT HIRE & HAULAGE) LTD (CBDU93685)	12/10/2022	18	190717	S&W - wexham	
1625	Excavation	Soils and stones (Non-hazardous) (17 05_04)	DERBYOAKES LTD (CB/UM3184NS)	12/10/2022	18	190716	S&W - wexham	
1627	Excavation	Soils and stones (Non-hazardous) (17 05_04)	DERBYOAKES LTD (CB/UM3184NS)	12/10/2022	18	190715	S&W - wexham	
1629	Excavation	Soils and stones (Non-hazardous) (17 05_04)	SOIL & Water (CBDU127229)	12/10/2022	18	190714	S&W - wexham	
1630	Excavation	Soils and stones (Non-hazardous) (17 05_04)	DERBYOAKES LTD (CB/UM3184NS)	12/10/2022	18	190713	S&W - wexham	
1631	Excavation	Soils and stones (Non-hazardous) (17 05_04)	SOIL & Water (CBDU127229)	12/10/2022	18	190712	S&W - wexham	
1632	Excavation	Soils and stones (Non-hazardous) (17 05_04)	DERBYOAKES LTD (CB/UM3184NS)	12/10/2022	18	190711	S&W - wexham	
1633	Excavation	Soils and stones (Non-hazardous) (17 05_04)	L. LYNCH (PLANT HIRE & HAULAGE) LTD (CBDU93685)	12/10/2022	18	190710	S&W - wexham	
1635	Excavation	Soils and stones (Non-hazardous) (17 05_04)	DERBYOAKES LTD (CB/UM3184NS)	12/10/2022	18	190709	S&W - wexham	
1637	Excavation	Soils and stones (Non-hazardous) (17 05_04)	SOIL & Water (CBDU127229)	12/10/2022	18	190108	S&W - wexham	
1639	Excavation	Soils and stones (Non-hazardous) (17 05_04)	L. LYNCH (PLANT HIRE & HAULAGE) LTD (CBDU93685)	12/10/2022	18	190707	S&W - wexham	
1642	Excavation	Soils and stones (Non-hazardous) (17 05_04)	L. LYNCH (PLANT HIRE & HAULAGE) LTD (CBDU93685)	12/10/2022	18	190706	S&W - wexham	
1644	Excavation	Soils and stones (Non-hazardous) (17 05_04)	L. LYNCH (PLANT HIRE & HAULAGE) LTD (CBDU93685)	12/10/2022	18	190705	S&W - wexham	

REV9	S		Cells with Drop down will be zoomed in		Waste Totals (enter either Container size +			
Movement Number	Activity	Waste Stream	Waste Carrier	Date of Movement (dd/mm/yyyy)	Tonnes	Comments/ Waste Transfer Notes/ Consignment Notes	Facility (if not in dropdown)	
1646	Excavation	Soils and stones (Non-hazardous) (17 05_04)	L. LYNCH (PLANT HIRE & HAULAGE) LTD (CBDU93685)	12/10/2022	18	190704	S&W - wexham	
1648	Excavation	Soils and stones (Non-hazardous) (17 05_04)	L. LYNCH (PLANT HIRE & HAULAGE) LTD (CBDU93685)	12/10/2022	18	190703	S&W - wexham	
1650	Excavation	Soils and stones (Non-hazardous) (17 05_04)	SOIL & Water (CBDU127229)	12/10/2022	18	190702	S&W - wexham	
1565	Excavation	Soils and stones (Non-hazardous) (17 05_04)	SOIL & Water (CBDU127229)	13/10/2022	18	190750	S&W - wexham	
1566	Excavation	Soils and stones (Non-hazardous) (17 05_04)	SOIL & Water (CBDU127229)	13/10/2022	18	190749	S&W - wexham	
1567	Excavation	Soils and stones (Non-hazardous) (17 05_04)	SOIL & Water (CBDU127229)	13/10/2022	18	190748	S&W - wexham	
1568	Excavation	Soils and stones (Non-hazardous) (17 05_04)	SOIL & Water (CBDU127229)	13/10/2022	18	190747	S&W - wexham	
1569	Excavation	Soils and stones (Non-hazardous) (17 05_04)	L. LYNCH (PLANT HIRE & HAULAGE) LTD (CBDU93685)	13/10/2022	18	190746	S&W - wexham	
1570	Excavation	Soils and stones (Non-hazardous) (17 05_04)	DERBYOAKES LTD (CB/UM3184NS)	13/10/2022	18	190745	S&W - wexham	
1571	Excavation	Soils and stones (Non-hazardous) (17 05_04)	DERBYOAKES LTD (CB/UM3184NS)	13/10/2022	18	190744	S&W - wexham	
1572	Excavation	Soils and stones (Non-hazardous) (17 05_04)	SOIL & Water (CBDU127229)	13/10/2022	18	190742	S&W - wexham	
1574	Excavation	Soils and stones (Non-hazardous) (17 05_04)	DERBYOAKES LTD (CB/UM3184NS)	13/10/2022	18	190741	S&W - wexham	
1576	Excavation	Soils and stones (Non-hazardous) (17 05_04)	DERBYOAKES LTD (CB/UM3184NS)	13/10/2022	18	190740	S&W - wexham	
1579	Excavation	Soils and stones (Non-hazardous) (17 05_04)	DERBYOAKES LTD (CB/UM3184NS)	13/10/2022	18	190739	S&W - wexham	
1580	Excavation	Soils and stones (Non-hazardous) (17 05_04)	DERBYOAKES LTD (CB/UM3184NS)	13/10/2022	18	190738	S&W - wexham	
1701	Excavation	Soils and stones (Non-hazardous) (17 05_04)	L. LYNCH (PLANT HIRE & HAULAGE) LTD (CBDU93685)	13/10/2022	18	190619	S&W - wexham	
1703	Excavation	Soils and stones (Non-hazardous) (17 05_04)	DERBYOAKES LTD (CB/UM3184NS)	13/10/2022	18	190618	S&W - wexham	
1705	Excavation	Soils and stones (Non-hazardous) (17 05_04)	DERBYOAKES LTD (CB/UM3184NS)	13/10/2022	18	190617	S&W - wexham	
1707	Excavation	Soils and stones (Non-hazardous) (17 05_04)	DERBYOAKES LTD (CB/UM3184NS)	13/10/2022	18	190616	S&W - wexham	
1708	Excavation	Soils and stones (Non-hazardous) (17 05_04)	DERBYOAKES LTD (CB/UM3184NS)	13/10/2022	18	190614	S&W - wexham	
1709	Excavation	Soils and stones (Non-hazardous) (17 05_04)	SOIL & Water (CBDU127229)	13/10/2022	18	190613	S&W - wexham	
1710	Excavation	Soils and stones (Non-hazardous) (17 05_04)	SOIL & Water (CBDU127229)	13/10/2022	18	190612	S&W - wexham	
1712	Excavation	Soils and stones (Non-hazardous) (17 05_04)	SOIL & Water (CBDU127229)	13/10/2022	18	190611	S&W - wexham	
1714	Excavation	Soils and stones (Non-hazardous) (17 05_04)	L. LYNCH (PLANT HIRE & HAULAGE) LTD (CBDU93685)	13/10/2022	18	190610	S&W - wexham	
1715	Excavation	Soils and stones (Non-hazardous) (17 05_04)	L. LYNCH (PLANT HIRE & HAULAGE) LTD (CBDU93685)	13/10/2022	18	190609	S&W - wexham	
1717	Excavation	Soils and stones (Non-hazardous) (17 05_04)	L. LYNCH (PLANT HIRE & HAULAGE) LTD (CBDU93685)	13/10/2022	18	190608	S&W - wexham	
1719	Excavation	Soils and stones (Non-hazardous) (17 05_04)	L. LYNCH (PLANT HIRE & HAULAGE) LTD (CBDU93685)	13/10/2022	18	190607	S&W - wexham	
1722	Excavation	Soils and stones (Non-hazardous) (17 05_04)	L. LYNCH (PLANT HIRE & HAULAGE) LTD (CBDU93685)	13/10/2022	18	190606	S&W - wexham	
1724	Excavation	Soils and stones (Non-hazardous) (17 05_04)	DERBYOAKES LTD (CB/UM3184NS)	13/10/2022	18	190605	S&W - wexham	
1726	Excavation	Soils and stones (Non-hazardous) (17 05_04)	DERBYOAKES LTD (CB/UM3184NS)	13/10/2022	18	190604	S&W - wexham	
1728	Excavation	Soils and stones (Non-hazardous) (17 05_04)	SOIL & Water (CBDU127229)	13/10/2022	18	190603	S&W - wexham	
1731	Excavation	Soils and stones (Non-hazardous) (17 05_04)	L. LYNCH (PLANT HIRE & HAULAGE) LTD (CBDU93685)	13/10/2022	18	190602	S&W - wexham	
1732	Excavation	Soils and stones (Non-hazardous) (17 05_04)	DERBYOAKES LTD (CB/UM3184NS)	13/10/2022	18	190601	S&W - wexham	
1785	Excavation	Soils and stones (Non-hazardous) (17 05_04)	L. LYNCH (PLANT HIRE & HAULAGE) LTD (CBDU93685)	13/10/2022	18	190699	S&W - wexham	
1787	Excavation	Soils and stones (Non-hazardous) (17 05_04)	SOIL & Water (CBDU127229)	13/10/2022	18	190698	S&W - wexham	

REV9	S		Cells with Drop down will be zoomed in		Waste Totals (enter either Container size +			
Movement Number	Activity	Waste Stream	Waste Carrier	Date of Movement (dd/mm/yyyy)	Tonnes	Comments/ Waste Transfer Notes/ Consignment Notes	Facility (if not in dropdown)	
1788	Excavation	Soils and stones (Non-hazardous) (17 05_04)	DERBYOAKES LTD (CB/UM3184NS)	13/10/2022	18	190697	S&W - wexham	
1790	Excavation	Soils and stones (Non-hazardous) (17 05_04)	SOIL & Water (CDBU127229)	13/10/2022	18	190696	S&W - wexham	
1791	Excavation	Soils and stones (Non-hazardous) (17 05_04)	SOIL & Water (CDBU127229)	13/10/2022	18	190695	S&W - wexham	
1793	Excavation	Soils and stones (Non-hazardous) (17 05_04)	DERBYOAKES LTD (CB/UM3184NS)	13/10/2022	18	190694	S&W - wexham	
1796	Excavation	Soils and stones (Non-hazardous) (17 05_04)	DERBYOAKES LTD (CB/UM3184NS)	13/10/2022	18	190693	S&W - wexham	
1797	Excavation	Soils and stones (Non-hazardous) (17 05_04)	DERBYOAKES LTD (CB/UM3184NS)	13/10/2022	18	190692	S&W - wexham	
1800	Excavation	Soils and stones (Non-hazardous) (17 05_04)	L. LYNCH (PLANT HIRE & HAULAGE) LTD (CDBU93685)	13/10/2022	18	190691	S&W - wexham	
1802	Excavation	Soils and stones (Non-hazardous) (17 05_04)	L. LYNCH (PLANT HIRE & HAULAGE) LTD (CDBU93685)	13/10/2022	18	190690	S&W - wexham	
1803	Excavation	Soils and stones (Non-hazardous) (17 05_04)	L. LYNCH (PLANT HIRE & HAULAGE) LTD (CDBU93685)	13/10/2022	18	190689	S&W - wexham	
1806	Excavation	Soils and stones (Non-hazardous) (17 05_04)	L. LYNCH (PLANT HIRE & HAULAGE) LTD (CDBU93685)	13/10/2022	18	190688	S&W - wexham	
1808	Excavation	Soils and stones (Non-hazardous) (17 05_04)	SOIL & Water (CDBU127229)	13/10/2022	18	190687	S&W - wexham	
1809	Excavation	Soils and stones (Non-hazardous) (17 05_04)	L. LYNCH (PLANT HIRE & HAULAGE) LTD (CDBU93685)	13/10/2022	18	190686	S&W - wexham	
1812	Excavation	Soils and stones (Non-hazardous) (17 05_04)	L. LYNCH (PLANT HIRE & HAULAGE) LTD (CDBU93685)	13/10/2022	18	190685	S&W - wexham	
1814	Excavation	Soils and stones (Non-hazardous) (17 05_04)	DERBYOAKES LTD (CB/UM3184NS)	13/10/2022	18	190684	S&W - wexham	
1815	Excavation	Soils and stones (Non-hazardous) (17 05_04)	L. LYNCH (PLANT HIRE & HAULAGE) LTD (CDBU93685)	13/10/2022	18	190683	S&W - wexham	
1816	Excavation	Soils and stones (Non-hazardous) (17 05_04)	DERBYOAKES LTD (CB/UM3184NS)	13/10/2022	18	190682	S&W - wexham	
1818	Excavation	Soils and stones (Non-hazardous) (17 05_04)	DERBYOAKES LTD (CB/UM3184NS)	13/10/2022	18	190681	S&W - wexham	
1820	Excavation	Soils and stones (Non-hazardous) (17 05_04)	SOIL & Water (CDBU127229)	13/10/2022	18	190680	S&W - wexham	
1823	Excavation	Soils and stones (Non-hazardous) (17 05_04)	DERBYOAKES LTD (CB/UM3184NS)	13/10/2022	18	190679	S&W - wexham	
1824	Excavation	Soils and stones (Non-hazardous) (17 05_04)	SOIL & Water (CDBU127229)	13/10/2022	18	190677	S&W - wexham	
1826	Excavation	Soils and stones (Non-hazardous) (17 05_04)	DERBYOAKES LTD (CB/UM3184NS)	13/10/2022	18	190676	S&W - wexham	
1828	Excavation	Soils and stones (Non-hazardous) (17 05_04)	DERBYOAKES LTD (CB/UM3184NS)	13/10/2022	18	190675	S&W - wexham	
1830	Excavation	Soils and stones (Non-hazardous) (17 05_04)	SOIL & Water (CDBU127229)	13/10/2022	18	190674	S&W - wexham	
1832	Excavation	Soils and stones (Non-hazardous) (17 05_04)	DERBYOAKES LTD (CB/UM3184NS)	13/10/2022	18	190673	S&W - wexham	
1833	Excavation	Soils and stones (Non-hazardous) (17 05_04)	L. LYNCH (PLANT HIRE & HAULAGE) LTD (CDBU93685)	13/10/2022	18	190672	S&W - wexham	
1835	Excavation	Soils and stones (Non-hazardous) (17 05_04)	L. LYNCH (PLANT HIRE & HAULAGE) LTD (CDBU93685)	13/10/2022	18	190671	S&W - wexham	
1838	Excavation	Soils and stones (Non-hazardous) (17 05_04)		13/10/2022	18	190670	S&W - wexham	
1840	Excavation	Soils and stones (Non-hazardous) (17 05_04)	L. LYNCH (PLANT HIRE & HAULAGE) LTD (CDBU93685)	13/10/2022	18	190669	S&W - wexham	
1842	Excavation	Soils and stones (Non-hazardous) (17 05_04)	L. LYNCH (PLANT HIRE & HAULAGE) LTD (CDBU93685)	13/10/2022	18	190668	S&W - wexham	
1844	Excavation	Soils and stones (Non-hazardous) (17 05_04)	L. LYNCH (PLANT HIRE & HAULAGE) LTD (CDBU93685)	13/10/2022	18	190667	S&W - wexham	
1846	Excavation	Soils and stones (Non-hazardous) (17 05_04)	L. LYNCH (PLANT HIRE & HAULAGE) LTD (CDBU93685)	13/10/2022	18	190666	S&W - wexham	
1848	Excavation	Soils and stones (Non-hazardous) (17 05_04)	DERBYOAKES LTD (CB/UM3184NS)	13/10/2022	18	190665	S&W - wexham	
1850	Excavation	Soils and stones (Non-hazardous) (17 05_04)	SOIL & Water (CDBU127229)	13/10/2022	18	190664	S&W - wexham	
1851	Excavation	Soils and stones (Non-hazardous) (17 05_04)	SOIL & Water (CDBU127229)	13/10/2022	18	190663	S&W - wexham	
1853	Excavation	Soils and stones (Non-hazardous) (17 05_04)	DERBYOAKES LTD (CB/UM3184NS)	13/10/2022	18	190662	S&W - wexham	

REV9	S		Cells with Drop down will be zoomed in		Waste Totals (enter either Container size +			
Movement Number	Activity	Waste Stream	Waste Carrier	Date of Movement (dd/mm/yyyy)	Tonnes	Comments/ Waste Transfer Notes/ Consignment Notes	Facility (if not in dropdown)	
1855	Excavation	Soils and stones (Non-hazardous) (17 05_04)	SOIL & Water (CBDU127229)	13/10/2022	18	190660	S&W - wexham	
1857	Excavation	Soils and stones (Non-hazardous) (17 05_04)	DERBYOAKES LTD (CB/UM3184NS)	13/10/2022	18	190659	S&W - wexham	
1858	Excavation	Soils and stones (Non-hazardous) (17 05_04)	DERBYOAKES LTD (CB/UM3184NS)	13/10/2022	18	190658	S&W - wexham	
1859	Excavation	Soils and stones (Non-hazardous) (17 05_04)	SOIL & Water (CBDU127229)	13/10/2022	18	190657	S&W - wexham	
1861	Excavation	Soils and stones (Non-hazardous) (17 05_04)	DERBYOAKES LTD (CB/UM3184NS)	13/10/2022	18	190656	S&W - wexham	
1863	Excavation	Soils and stones (Non-hazardous) (17 05_04)	DERBYOAKES LTD (CB/UM3184NS)	13/10/2022	18	190655	S&W - wexham	
1864	Excavation	Soils and stones (Non-hazardous) (17 05_04)	DERBYOAKES LTD (CB/UM3184NS)	13/10/2022	18	190654	S&W - wexham	
1866	Excavation	Soils and stones (Non-hazardous) (17 05_04)	L. LYNCH (PLANT HIRE & HAULAGE) LTD (CBDU93685)	13/10/2022	18	190653	S&W - wexham	
1869	Excavation	Soils and stones (Non-hazardous) (17 05_04)	L. LYNCH (PLANT HIRE & HAULAGE) LTD (CBDU93685)	13/10/2022	18	190652	S&W - wexham	
1871	Excavation	Soils and stones (Non-hazardous) (17 05_04)	L. LYNCH (PLANT HIRE & HAULAGE) LTD (CBDU93685)	13/10/2022	18	190651	S&W - wexham	
1655	Excavation	Soils and stones (Non-hazardous) (17 05_04)	DERBYOAKES LTD (CB/UM3184NS)	14/10/2022	18	190650	S&W - wexham	
1657	Excavation	Soils and stones (Non-hazardous) (17 05_04)	DERBYOAKES LTD (CB/UM3184NS)	14/10/2022	18	190649	S&W - wexham	
1659	Excavation	Soils and stones (Non-hazardous) (17 05_04)	SOIL & Water (CBDU127229)	14/10/2022	18	190648	S&W - wexham	
1662	Excavation	Soils and stones (Non-hazardous) (17 05_04)	L. LYNCH (PLANT HIRE & HAULAGE) LTD (CBDU93685)	14/10/2022	18	190647	S&W - wexham	
1663	Excavation	Soils and stones (Non-hazardous) (17 05_04)	L. LYNCH (PLANT HIRE & HAULAGE) LTD (CBDU93685)	14/10/2022	18	190646	S&W - wexham	
1665	Excavation	Soils and stones (Non-hazardous) (17 05_04)	DERBYOAKES LTD (CB/UM3184NS)	14/10/2022	18	190645	S&W - wexham	
1666	Excavation	Soils and stones (Non-hazardous) (17 05_04)	DERBYOAKES LTD (CB/UM3184NS)	14/10/2022	18	190644	S&W - wexham	
1667	Excavation	Soils and stones (Non-hazardous) (17 05_04)	L. LYNCH (PLANT HIRE & HAULAGE) LTD (CBDU93685)	14/10/2022	18	190643	S&W - wexham	
1668	Excavation	Soils and stones (Non-hazardous) (17 05_04)	SOIL & Water (CBDU127229)	14/10/2022	18	190642	S&W - wexham	
1670	Excavation	Soils and stones (Non-hazardous) (17 05_04)	DERBYOAKES LTD (CB/UM3184NS)	14/10/2022	18	190641	S&W - wexham	
1672	Excavation	Soils and stones (Non-hazardous) (17 05_04)	DERBYOAKES LTD (CB/UM3184NS)	14/10/2022	18	190639	S&W - wexham	
1674	Excavation	Soils and stones (Non-hazardous) (17 05_04)	SOIL & Water (CBDU127229)	14/10/2022	18	190638	S&W - wexham	
1676	Excavation	Soils and stones (Non-hazardous) (17 05_04)	DERBYOAKES LTD (CB/UM3184NS)	14/10/2022	18	190637	S&W - wexham	
1678	Excavation	Soils and stones (Non-hazardous) (17 05_04)	DERBYOAKES LTD (CB/UM3184NS)	14/10/2022	18	190636	S&W - wexham	
1681	Excavation	Soils and stones (Non-hazardous) (17 05_04)	SOIL & Water (CBDU127229)	14/10/2022	18	190635	S&W - wexham	
1682	Excavation	Soils and stones (Non-hazardous) (17 05_04)	L. LYNCH (PLANT HIRE & HAULAGE) LTD (CBDU93685)	14/10/2022	18	190634	S&W - wexham	
1685	Excavation	Soils and stones (Non-hazardous) (17 05_04)	SOIL & Water (CBDU127229)	14/10/2022	18	190633	S&W - wexham	
1686	Excavation	Soils and stones (Non-hazardous) (17 05_04)	L. LYNCH (PLANT HIRE & HAULAGE) LTD (CBDU93685)	14/10/2022	18	190632	S&W - wexham	
1687	Excavation	Soils and stones (Non-hazardous) (17 05_04)	DERBYOAKES LTD (CB/UM3184NS)	14/10/2022	18	190631	S&W - wexham	
1688	Excavation	Soils and stones (Non-hazardous) (17 05_04)	DERBYOAKES LTD (CB/UM3184NS)	14/10/2022	18	190630	S&W - wexham	
1689	Excavation	Soils and stones (Non-hazardous) (17 05_04)	L. LYNCH (PLANT HIRE & HAULAGE) LTD (CBDU93685)	14/10/2022	18	190629	S&W - wexham	
1691	Excavation	Soils and stones (Non-hazardous) (17 05_04)	DERBYOAKES LTD (CB/UM3184NS)	14/10/2022	18	190626	S&W - wexham	
1692	Excavation	Soils and stones (Non-hazardous) (17 05_04)	DERBYOAKES LTD (CB/UM3184NS)	14/10/2022	18	190625	S&W - wexham	
1693	Excavation	Soils and stones (Non-hazardous) (17 05_04)	SOIL & Water (CBDU127229)	14/10/2022	18	190624	S&W - wexham	
1694	Excavation	Soils and stones (Non-hazardous) (17 05_04)	DERBYOAKES LTD (CB/UM3184NS)	14/10/2022	18	190623	S&W - wexham	

REV9	S		Cells with Drop down will be zoomed in		Waste Totals (enter either Container size +			
Movement Number	Activity	Waste Stream	Waste Carrier	Date of Movement (dd/mm/yyyy)	Tonnes	Comments/ Waste Transfer Notes/ Consignment Notes	Facility (if not in dropdown)	
1696	Excavation	Soils and stones (Non-hazardous) (17 05_04)	DERBYOAKES LTD (CB/UM3184NS)	14/10/2022	18	190622	S&W - wexham	
1697	Excavation	Soils and stones (Non-hazardous) (17 05_04)	DERBYOAKES LTD (CB/UM3184NS)	14/10/2022	18	190621	S&W - wexham	
1699	Excavation	Soils and stones (Non-hazardous) (17 05_04)	SOIL & Water (CBDU127229)	14/10/2022	18	190620	S&W - wexham	
1745	Excavation	Soils and stones (Non-hazardous) (17 05_04)	SOIL & Water (CBDU127229)	14/10/2022	18	190593	S&W - wexham	
1747	Excavation	Soils and stones (Non-hazardous) (17 05_04)	SOIL & Water (CBDU127229)	14/10/2022	18	190592	S&W - wexham	
1749	Excavation	Soils and stones (Non-hazardous) (17 05_04)	SOIL & Water (CBDU127229)	14/10/2022	18	190591	S&W - wexham	
1751	Excavation	Soils and stones (Non-hazardous) (17 05_04)	SOIL & Water (CBDU127229)	14/10/2022	18	190590	S&W - wexham	
1754	Excavation	Soils and stones (Non-hazardous) (17 05_04)	SOIL & Water (CBDU127229)	14/10/2022	18	190589	S&W - wexham	
1755	Excavation	Soils and stones (Non-hazardous) (17 05_04)	SOIL & Water (CBDU127229)	14/10/2022	18	190587	S&W - wexham	
1758	Excavation	Soils and stones (Non-hazardous) (17 05_04)	SOIL & Water (CBDU127229)	14/10/2022	18	190586	S&W - wexham	
1760	Excavation	Soils and stones (Non-hazardous) (17 05_04)	SOIL & Water (CBDU127229)	14/10/2022	18	190585	S&W - wexham	
1762	Excavation	Soils and stones (Non-hazardous) (17 05_04)	SOIL & Water (CBDU127229)	14/10/2022	18	190584	S&W - wexham	
1764	Excavation	Soils and stones (Non-hazardous) (17 05_04)	SOIL & Water (CBDU127229)	14/10/2022	18	190582	S&W - wexham	
1765	Excavation	Soils and stones (Non-hazardous) (17 05_04)	SOIL & Water (CBDU127229)	14/10/2022	18	190581	S&W - wexham	
1766	Excavation	Soils and stones (Non-hazardous) (17 05_04)	L. LYNCH (PLANT HIRE & HAULAGE) LTD (CBDU93685)	14/10/2022	18	190580	S&W - wexham	
1767	Excavation	Soils and stones (Non-hazardous) (17 05_04)	DERBYOAKES LTD (CB/UM3184NS)	14/10/2022	18	190579	S&W - wexham	
1768	Excavation	Soils and stones (Non-hazardous) (17 05_04)	DERBYOAKES LTD (CB/UM3184NS)	14/10/2022	18	190578	S&W - wexham	
1770	Excavation	Soils and stones (Non-hazardous) (17 05_04)	SOIL & Water (CBDU127229)	14/10/2022	18	190577	S&W - wexham	
1771	Excavation	Soils and stones (Non-hazardous) (17 05_04)	DERBYOAKES LTD (CB/UM3184NS)	14/10/2022	18	190576	S&W - wexham	
1772	Excavation	Soils and stones (Non-hazardous) (17 05_04)	DERBYOAKES LTD (CB/UM3184NS)	14/10/2022	18	190575	S&W - wexham	
1773	Excavation	Soils and stones (Non-hazardous) (17 05_04)	SOIL & Water (CBDU127229)	14/10/2022	18	190574	S&W - wexham	
1775	Excavation	Soils and stones (Non-hazardous) (17 05_04)	DERBYOAKES LTD (CB/UM3184NS)	14/10/2022	18	190573	S&W - wexham	
1779	Excavation	Soils and stones (Non-hazardous) (17 05_04)	SOIL & Water (CBDU127229)	14/10/2022	18	190572	S&W - wexham	
1780	Excavation	Soils and stones (Non-hazardous) (17 05_04)	L. LYNCH (PLANT HIRE & HAULAGE) LTD (CBDU93685)	14/10/2022	18	190571	S&W - wexham	
1781	Excavation	Soils and stones (Non-hazardous) (17 05_04)	L. LYNCH (PLANT HIRE & HAULAGE) LTD (CBDU93685)	14/10/2022	18	190570	S&W - wexham	
1782	Excavation	Soils and stones (Non-hazardous) (17 05_04)	DERBYOAKES LTD (CB/UM3184NS)	14/10/2022	18	190569	S&W - wexham	
1783	Excavation	Soils and stones (Non-hazardous) (17 05_04)	DERBYOAKES LTD (CB/UM3184NS)	14/10/2022	18	190568	S&W - wexham	
1784	Excavation	Soils and stones (Non-hazardous) (17 05_04)	DERBYOAKES LTD (CB/UM3184NS)	14/10/2022	18	190567	S&W - wexham	
1786	Excavation	Soils and stones (Non-hazardous) (17 05_04)	SOIL & Water (CBDU127229)	14/10/2022	18	190566	S&W - wexham	
1789	Excavation	Soils and stones (Non-hazardous) (17 05_04)	DERBYOAKES LTD (CB/UM3184NS)	14/10/2022	18	190564	S&W - wexham	
1792	Excavation	Soils and stones (Non-hazardous) (17 05_04)	DERBYOAKES LTD (CB/UM3184NS)	14/10/2022	18	190563	S&W - wexham	
1794	Excavation	Soils and stones (Non-hazardous) (17 05_04)	L. LYNCH (PLANT HIRE & HAULAGE) LTD (CBDU93685)	14/10/2022	18	190562	S&W - wexham	
1795	Excavation	Soils and stones (Non-hazardous) (17 05_04)	SOIL & Water (CBDU127229)	14/10/2022	18	190561	S&W - wexham	
1798	Excavation	Soils and stones (Non-hazardous) (17 05_04)	SOIL & Water (CBDU127229)	14/10/2022	18	190560	S&W - wexham	
1799	Excavation	Soils and stones (Non-hazardous) (17 05_04)	DERBYOAKES LTD (CB/UM3184NS)	14/10/2022	18	190559	S&W - wexham	

REV9	S		Cells with Drop down will be zoomed in		Waste Totals (enter either Container size +			
Movement Number	Activity	Waste Stream	Waste Carrier	Date of Movement (dd/mm/yyyy)	Tonnes	Comments/ Waste Transfer Notes/ Consignment Notes	Facility (if not in dropdown)	
1801	Excavation	Soils and stones (Non-hazardous) (17 05_04)	L. LYNCH (PLANT HIRE & HAULAGE) LTD (CBDU93685)	14/10/2022	18	190558	S&W - wexham	
1804	Excavation	Soils and stones (Non-hazardous) (17 05_04)	DERBYOAKES LTD (CB/UM3184NS)	14/10/2022	18	190557	S&W - wexham	
1805	Excavation	Soils and stones (Non-hazardous) (17 05_04)	DERBYOAKES LTD (CB/UM3184NS)	14/10/2022	18	190556	S&W - wexham	
1807	Excavation	Soils and stones (Non-hazardous) (17 05_04)	SOIL & Water (CBDU127229)	14/10/2022	18	190555	S&W - wexham	
1810	Excavation	Soils and stones (Non-hazardous) (17 05_04)	DERBYOAKES LTD (CB/UM3184NS)	14/10/2022	18	1905553	S&W - wexham	
1811	Excavation	Soils and stones (Non-hazardous) (17 05_04)	SOIL & Water (CBDU127229)	14/10/2022	18	190552	S&W - wexham	
1813	Excavation	Soils and stones (Non-hazardous) (17 05_04)		14/10/2022	18	190551	S&W - wexham	
1910	Excavation	Soils and stones (Non-hazardous) (17 05_04)	SOIL & Water (CBDU127229)	17/10/2022	18	190501	S&W - wexham	
1817	Excavation	Soils and stones (Non-hazardous) (17 05_04)	DERBYOAKES LTD (CB/UM3184NS)	18/10/2022	18	190550	S&W - wexham	
1819	Excavation	Soils and stones (Non-hazardous) (17 05_04)	SOIL & Water (CBDU127229)	18/10/2022	18	190549	S&W - wexham	
1821	Excavation	Soils and stones (Non-hazardous) (17 05_04)	DERBYOAKES LTD (CB/UM3184NS)	18/10/2022	18	190548	S&W - wexham	
1822	Excavation	Soils and stones (Non-hazardous) (17 05_04)	SOIL & Water (CBDU127229)	18/10/2022	18	190547	S&W - wexham	
1827	Excavation	Soils and stones (Non-hazardous) (17 05_04)	DERBYOAKES LTD (CB/UM3184NS)	18/10/2022	18	190545	S&W - wexham	
1829	Excavation	Soils and stones (Non-hazardous) (17 05_04)	L. LYNCH (PLANT HIRE & HAULAGE) LTD (CBDU93685)	18/10/2022	18	190544	S&W - wexham	
1831	Excavation	Soils and stones (Non-hazardous) (17 05_04)	DERBYOAKES LTD (CB/UM3184NS)	18/10/2022	18	190543	S&W - wexham	
1834	Excavation	Soils and stones (Non-hazardous) (17 05_04)	SOIL & Water (CBDU127229)	18/10/2022	18	190541	S&W - wexham	
1836	Excavation	Soils and stones (Non-hazardous) (17 05_04)	SOIL & Water (CBDU127229)	18/10/2022	18	190540	S&W - wexham	
1837	Excavation	Soils and stones (Non-hazardous) (17 05_04)	DERBYOAKES LTD (CB/UM3184NS)	18/10/2022	18	190539	S&W - wexham	
1839	Excavation	Soils and stones (Non-hazardous) (17 05_04)	SOIL & Water (CBDU127229)	18/10/2022	18	190538	S&W - wexham	
1841	Excavation	Soils and stones (Non-hazardous) (17 05_04)	DERBYOAKES LTD (CB/UM3184NS)	18/10/2022	18	190537	S&W - wexham	
1843	Excavation	Soils and stones (Non-hazardous) (17 05_04)	SOIL & Water (CBDU127229)	18/10/2022	18	190536	S&W - wexham	
1845	Excavation	Soils and stones (Non-hazardous) (17 05_04)	DERBYOAKES LTD (CB/UM3184NS)	18/10/2022	18	190535	S&W - wexham	
1847	Excavation	Soils and stones (Non-hazardous) (17 05_04)	DERBYOAKES LTD (CB/UM3184NS)	18/10/2022	18	190534	S&W - wexham	
1849	Excavation	Soils and stones (Non-hazardous) (17 05_04)	L. LYNCH (PLANT HIRE & HAULAGE) LTD (CBDU93685)	18/10/2022	18	190533	S&W - wexham	
1854	Excavation	Soils and stones (Non-hazardous) (17 05_04)	SOIL & Water (CBDU127229)	18/10/2022	18	190530	S&W - wexham	
1856	Excavation	Soils and stones (Non-hazardous) (17 05_04)	SOIL & Water (CBDU127229)	18/10/2022	18	190529	S&W - wexham	
1860	Excavation	Soils and stones (Non-hazardous) (17 05_04)	DERBYOAKES LTD (CB/UM3184NS)	18/10/2022	18	190528	S&W - wexham	
1862	Excavation	Soils and stones (Non-hazardous) (17 05_04)	DERBYOAKES LTD (CB/UM3184NS)	18/10/2022	18	190527	S&W - wexham	
1865	Excavation	Soils and stones (Non-hazardous) (17 05_04)	SOIL & Water (CBDU127229)	18/10/2022	18	190526	S&W - wexham	
1867	Excavation	Soils and stones (Non-hazardous) (17 05_04)	DERBYOAKES LTD (CB/UM3184NS)	18/10/2022	18	190525	S&W - wexham	
1868	Excavation	Soils and stones (Non-hazardous) (17 05_04)	DERBYOAKES LTD (CB/UM3184NS)	18/10/2022	18	190524	S&W - wexham	
1872	Excavation	Soils and stones (Non-hazardous) (17 05_04)	SOIL & Water (CBDU127229)	18/10/2022	18	190522	S&W - wexham	
1873	Excavation	Soils and stones (Non-hazardous) (17 05_04)	L. LYNCH (PLANT HIRE & HAULAGE) LTD (CBDU93685)	18/10/2022	18	190521	S&W - wexham	
1874	Excavation	Soils and stones (Non-hazardous) (17 05_04)	DERBYOAKES LTD (CB/UM3184NS)	18/10/2022	18	190519	S&W - wexham	
1877	Excavation	Soils and stones (Non-hazardous) (17 05_04)	DERBYOAKES LTD (CB/UM3184NS)	18/10/2022	18	190518	S&W - wexham	

REV9	S		Cells with Drop down will be zoomed in		Waste Totals (enter either Container size +			
Movement Number	Activity	Waste Stream	Waste Carrier	Date of Movement (dd/mm/yyyy)	Tonnes	Comments/ Waste Transfer Notes/ Consignment Notes	Facility (if not in dropdown)	
1879	Excavation	Soils and stones (Non-hazardous) (17 05_04)	SOIL & Water (CBDU127229)	18/10/2022	18	190517	S&W - wexham	
1880	Excavation	Soils and stones (Non-hazardous) (17 05_04)	DERBYOAKES LTD (CB/UM3184NS)	18/10/2022	18	190516	S&W - wexham	
1882	Excavation	Soils and stones (Non-hazardous) (17 05_04)	SOIL & Water (CBDU127229)	18/10/2022	18	190515	S&W - wexham	
1883	Excavation	Soils and stones (Non-hazardous) (17 05_04)	L. LYNCH (PLANT HIRE & HAULAGE) LTD (CBDU93685)	18/10/2022	18	190514	S&W - wexham	
1888	Excavation	Soils and stones (Non-hazardous) (17 05_04)	DERBYOAKES LTD (CB/UM3184NS)	18/10/2022	18	190512	S&W - wexham	
1890	Excavation	Soils and stones (Non-hazardous) (17 05_04)	SOIL & Water (CBDU127229)	18/10/2022	18	190511	S&W - wexham	
1892	Excavation	Soils and stones (Non-hazardous) (17 05_04)	DERBYOAKES LTD (CB/UM3184NS)	18/10/2022	18	190510	S&W - wexham	
1894	Excavation	Soils and stones (Non-hazardous) (17 05_04)	DERBYOAKES LTD (CB/UM3184NS)	18/10/2022	18	190509	S&W - wexham	
1898	Excavation	Soils and stones (Non-hazardous) (17 05_04)	SOIL & Water (CBDU127229)	18/10/2022	18	190507	S&W - wexham	
1927	Excavation	Soils and stones (Non-hazardous) (17 05_04)	SOIL & Water (CBDU127229)	18/10/2022	18	167957	S&W - wexham	
1928	Excavation	Soils and stones (Non-hazardous) (17 05_04)	DERBYOAKES LTD (CB/UM3184NS)	18/10/2022	18	167956	S&W - wexham	
1929	Excavation	Soils and stones (Non-hazardous) (17 05_04)	SOIL & Water (CBDU127229)	18/10/2022	18	167954	S&W - wexham	
1930	Excavation	Soils and stones (Non-hazardous) (17 05_04)	SOIL & Water (CBDU127229)	18/10/2022	18	167953	S&W - wexham	
1931	Excavation	Soils and stones (Non-hazardous) (17 05_04)	L. LYNCH (PLANT HIRE & HAULAGE) LTD (CBDU93685)	18/10/2022	18	167952	S&W - wexham	
1932	Excavation	Soils and stones (Non-hazardous) (17 05_04)	SOIL & Water (CBDU127229)	18/10/2022	18	167951	S&W - wexham	
1909	Excavation	Soils and stones (Non-hazardous) (17 05_04)	SOIL & Water (CBDU127229)	19/10/2022	18	167977	S&W - wexham	
1911	Excavation	Soils and stones (Non-hazardous) (17 05_04)	SOIL & Water (CBDU127229)	19/10/2022	18	167976	S&W - wexham	
1912	Excavation	Soils and stones (Non-hazardous) (17 05_04)	SOIL & Water (CBDU127229)	19/10/2022	18	167975	S&W - wexham	
1913	Excavation	Soils and stones (Non-hazardous) (17 05_04)	SOIL & Water (CBDU127229)	19/10/2022	18	167974	S&W - wexham	
1914	Excavation	Soils and stones (Non-hazardous) (17 05_04)	L. LYNCH (PLANT HIRE & HAULAGE) LTD (CBDU93685)	19/10/2022	18	167972	S&W - wexham	
1915	Excavation	Soils and stones (Non-hazardous) (17 05_04)	SOIL & Water (CBDU127229)	19/10/2022	18	167971	S&W - wexham	
1916	Excavation	Soils and stones (Non-hazardous) (17 05_04)	SOIL & Water (CBDU127229)	19/10/2022	18	167970	S&W - wexham	
1917	Excavation	Soils and stones (Non-hazardous) (17 05_04)	L. LYNCH (PLANT HIRE & HAULAGE) LTD (CBDU93685)	19/10/2022	18	167969	S&W - wexham	
1918	Excavation	Soils and stones (Non-hazardous) (17 05_04)	L. LYNCH (PLANT HIRE & HAULAGE) LTD (CBDU93685)	19/10/2022	18	167967	S&W - wexham	
1919	Excavation	Soils and stones (Non-hazardous) (17 05_04)	SOIL & Water (CBDU127229)	19/10/2022	18	167968	S&W - wexham	
1920	Excavation	Soils and stones (Non-hazardous) (17 05_04)	L. LYNCH (PLANT HIRE & HAULAGE) LTD (CBDU93685)	19/10/2022	18	167966	S&W - wexham	
1921	Excavation	Soils and stones (Non-hazardous) (17 05_04)	L. LYNCH (PLANT HIRE & HAULAGE) LTD (CBDU93685)	19/10/2022	18	167965	S&W - wexham	
1922	Excavation	Soils and stones (Non-hazardous) (17 05_04)	SOIL & Water (CBDU127229)	19/10/2022	18	167962	S&W - wexham	
1923	Excavation	Soils and stones (Non-hazardous) (17 05_04)	SOIL & Water (CBDU127229)	19/10/2022	18	167961	S&W - wexham	
1924	Excavation	Soils and stones (Non-hazardous) (17 05_04)	SOIL & Water (CBDU127229)	19/10/2022	18	167960	S&W - wexham	
1925	Excavation	Soils and stones (Non-hazardous) (17 05_04)	SOIL & Water (CBDU127229)	19/10/2022	18	167959	S&W - wexham	
1926	Excavation	Soils and stones (Non-hazardous) (17 05_04)	SOIL & Water (CBDU127229)	19/10/2022	18	167958	S&W - wexham	
1875	Excavation	Soils and stones (Non-hazardous) (17 05_04)	SOIL & Water (CBDU127229)	20/10/2022	18	168000	S&W - wexham	
1876	Excavation	Soils and stones (Non-hazardous) (17 05_04)	SOIL & Water (CBDU127229)	20/10/2022	18	167999	S&W - wexham	
1878	Excavation	Soils and stones (Non-hazardous) (17 05_04)	SOIL & Water (CBDU127229)	20/10/2022	18	167998	S&W - wexham	

REV9	S		Cells with Drop down will be zoomed in		Waste Totals (enter either Container size +		
Movement Number	Activity	Waste Stream	Waste Carrier	Date of Movement (dd/mm/yyyy)	Tonnes	Comments/ Waste Transfer Notes/ Consignment Notes	Facility (if not in dropdown)
1881	Excavation	Soils and stones (Non-hazardous) (17 05_04)	SOIL & Water (CBDU127229)	20/10/2022	18	167996	S&W - wexham
1884	Excavation	Soils and stones (Non-hazardous) (17 05_04)	SOIL & Water (CBDU127229)	20/10/2022	18	167995	S&W - wexham
1885	Excavation	Soils and stones (Non-hazardous) (17 05_04)	SOIL & Water (CBDU127229)	20/10/2022	18	167994	S&W - wexham
1886	Excavation	Soils and stones (Non-hazardous) (17 05_04)	SOIL & Water (CBDU127229)	20/10/2022	18	167993	S&W - wexham
1887	Excavation	Soils and stones (Non-hazardous) (17 05_04)	SOIL & Water (CBDU127229)	20/10/2022	18	167991	S&W - wexham
1889	Excavation	Soils and stones (Non-hazardous) (17 05_04)	SOIL & Water (CBDU127229)	20/10/2022	18	167990	S&W - wexham
1891	Excavation	Soils and stones (Non-hazardous) (17 05_04)	SOIL & Water (CBDU127229)	20/10/2022	18	167989	S&W - wexham
1893	Excavation	Soils and stones (Non-hazardous) (17 05_04)	SOIL & Water (CBDU127229)	20/10/2022	18	167988	S&W - wexham
1895	Excavation	Soils and stones (Non-hazardous) (17 05_04)	SOIL & Water (CBDU127229)	20/10/2022	18	167986	S&W - wexham
1897	Excavation	Soils and stones (Non-hazardous) (17 05_04)	SOIL & Water (CBDU127229)	20/10/2022	18	167985	S&W - wexham
1899	Excavation	Soils and stones (Non-hazardous) (17 05_04)	SOIL & Water (CBDU127229)	20/10/2022	18	167984	S&W - wexham
1900	Excavation	Soils and stones (Non-hazardous) (17 05_04)	SOIL & Water (CBDU127229)	20/10/2022	18	167983	S&W - wexham
1902	Excavation	Soils and stones (Non-hazardous) (17 05_04)	SOIL & Water (CBDU127229)	20/10/2022	18	167982	S&W - wexham
1903	Excavation	Soils and stones (Non-hazardous) (17 05_04)	SOIL & Water (CBDU127229)	20/10/2022	18	167980	S&W - wexham
1906	Excavation	Soils and stones (Non-hazardous) (17 05_04)	SOIL & Water (CBDU127229)	20/10/2022	18	167979	S&W - wexham
1907	Excavation	Soils and stones (Non-hazardous) (17 05_04)	SOIL & Water (CBDU127229)	20/10/2022	18	167978	S&W - wexham
2132	Excavation	Soils and stones (Non-hazardous) (17 05_04)	SOIL & Water (CBDU127229)	20/10/2022	18	150001	S&W - wexham
2133	Excavation	Soils and stones (Non-hazardous) (17 05_04)	SOIL & Water (CBDU127229)	20/10/2022	18	150002	S&W - wexham
2134	Excavation	Soils and stones (Non-hazardous) (17 05_04)	SOIL & Water (CBDU127229)	21/10/2022	18	150005	S&W - wexham
2135	Excavation	Soils and stones (Non-hazardous) (17 05_04)	SOIL & Water (CBDU127229)	21/10/2022	18	150006	S&W - wexham
2136	Excavation	Soils and stones (Non-hazardous) (17 05_04)	SOIL & Water (CBDU127229)	21/10/2022	18	150007	S&W - wexham
2137	Excavation	Soils and stones (Non-hazardous) (17 05_04)	SOIL & Water (CBDU127229)	21/10/2022	18	150008	S&W - wexham
2138	Excavation	Soils and stones (Non-hazardous) (17 05_04)	SOIL & Water (CBDU127229)	21/10/2022	18	150010	S&W - wexham
2139	Excavation	Soils and stones (Non-hazardous) (17 05_04)	L. LYNCH (PLANT HIRE & HAULAGE) LTD (CBDU193685)	21/10/2022	18	150011	S&W - wexham
2140	Excavation	Soils and stones (Non-hazardous) (17 05_04)	L. LYNCH (PLANT HIRE & HAULAGE) LTD (CBDU193685)	21/10/2022	18	150012	S&W - wexham
2141	Excavation	Soils and stones (Non-hazardous) (17 05_04)	L. LYNCH (PLANT HIRE & HAULAGE) LTD (CBDU193685)	21/10/2022	18	150013	S&W - wexham
2142	Excavation	Soils and stones (Non-hazardous) (17 05_04)	L. LYNCH (PLANT HIRE & HAULAGE) LTD (CBDU193685)	21/10/2022	18	150014	S&W - wexham
2143	Excavation	Soils and stones (Non-hazardous) (17 05_04)	L. LYNCH (PLANT HIRE & HAULAGE) LTD (CBDU193685)	21/10/2022	18	150015	S&W - wexham
2144	Excavation	Soils and stones (Non-hazardous) (17 05_04)	SOIL & Water (CBDU127229)	21/10/2022	18	150016	S&W - wexham
2145	Excavation	Soils and stones (Non-hazardous) (17 05_04)	L. LYNCH (PLANT HIRE & HAULAGE) LTD (CBDU193685)	21/10/2022	18	150017	S&W - wexham
2146	Excavation	Soils and stones (Non-hazardous) (17 05_04)	L. LYNCH (PLANT HIRE & HAULAGE) LTD (CBDU193685)	21/10/2022	18	150018	S&W - wexham
2147	Excavation	Soils and stones (Non-hazardous) (17 05_04)	SOIL & Water (CBDU127229)	21/10/2022	18	150019	S&W - wexham
2148	Excavation	Soils and stones (Non-hazardous) (17 05_04)	SOIL & Water (CBDU127229)	24/10/2022	18	150020	S&W - wexham
2149	Excavation	Soils and stones (Non-hazardous) (17 05_04)	SOIL & Water (CBDU127229)	24/10/2022	18	150021	S&W - wexham
2150	Excavation	Soils and stones (Non-hazardous) (17 05_04)	DERBYOAKES LTD (CB/UM3184NS)	24/10/2022	18	150022	S&W - wexham

REV9	S		Cells with Drop down will be zoomed in		Waste Totals (enter either Container size +			
Movement Number	Activity	Waste Stream	Waste Carrier	Date of Movement (dd/mm/yyyy)	Tonnes	Comments/ Waste Transfer Notes/ Consignment Notes	Facility (if not in dropdown)	
2151	Excavation	Soils and stones (Non-hazardous) (17 05_04)	DERBYOAKES LTD (CB/UM3184NS)	24/10/2022	18	150023	S&W - wexham	
2152	Excavation	Soils and stones (Non-hazardous) (17 05_04)	DERBYOAKES LTD (CB/UM3184NS)	24/10/2022	18	150024	S&W - wexham	
2153	Excavation	Soils and stones (Non-hazardous) (17 05_04)	SOIL & Water (CBDU127229)	24/10/2022	18	150025	S&W - wexham	
2154	Excavation	Soils and stones (Non-hazardous) (17 05_04)	DERBYOAKES LTD (CB/UM3184NS)	24/10/2022	18	150026	S&W - wexham	
2155	Excavation	Soils and stones (Non-hazardous) (17 05_04)	L. LYNCH (PLANT HIRE & HAULAGE) LTD (CBDU93685)	24/10/2022	18	150027	S&W - wexham	
2156	Excavation	Soils and stones (Non-hazardous) (17 05_04)	DERBYOAKES LTD (CB/UM3184NS)	24/10/2022	18	150028	S&W - wexham	
2157	Excavation	Soils and stones (Non-hazardous) (17 05_04)	DERBYOAKES LTD (CB/UM3184NS)	24/10/2022	18	150029	S&W - wexham	
2158	Excavation	Soils and stones (Non-hazardous) (17 05_04)	L. LYNCH (PLANT HIRE & HAULAGE) LTD (CBDU93685)	24/10/2022	18	150030	S&W - wexham	
2159	Excavation	Soils and stones (Non-hazardous) (17 05_04)	L. LYNCH (PLANT HIRE & HAULAGE) LTD (CBDU93685)	24/10/2022	18	150031	S&W - wexham	
2160	Excavation	Soils and stones (Non-hazardous) (17 05_04)	SOIL & Water (CBDU127229)	24/10/2022	18	150032	S&W - wexham	
2161	Excavation	Soils and stones (Non-hazardous) (17 05_04)	DERBYOAKES LTD (CB/UM3184NS)	24/10/2022	18	150033	S&W - wexham	
2162	Excavation	Soils and stones (Non-hazardous) (17 05_04)	DERBYOAKES LTD (CB/UM3184NS)	24/10/2022	18	150034	S&W - wexham	
2163	Excavation	Soils and stones (Non-hazardous) (17 05_04)	SOIL & Water (CBDU127229)	24/10/2022	18	150035	S&W - wexham	
2164	Excavation	Soils and stones (Non-hazardous) (17 05_04)	SOIL & Water (CBDU127229)	24/10/2022	18	150036	S&W - wexham	
2165	Excavation	Soils and stones (Non-hazardous) (17 05_04)	DERBYOAKES LTD (CB/UM3184NS)	24/10/2022	18	150037	S&W - wexham	
2166	Excavation	Soils and stones (Non-hazardous) (17 05_04)	DERBYOAKES LTD (CB/UM3184NS)	24/10/2022	18	150038	S&W - wexham	
2167	Excavation	Soils and stones (Non-hazardous) (17 05_04)	Norman Road Haulage (Wimbledon) LTD (CBDU176609)	24/10/2022	18	150039	S&W - wexham	
2168	Excavation	Soils and stones (Non-hazardous) (17 05_04)	DERBYOAKES LTD (CB/UM3184NS)	24/10/2022	18	150040	S&W - wexham	
2169	Excavation	Soils and stones (Non-hazardous) (17 05_04)	Norman Road Haulage (Wimbledon) LTD (CBDU176609)	24/10/2022	18	150041	S&W - wexham	
2170	Excavation	Soils and stones (Non-hazardous) (17 05_04)	Norman Road Haulage (Wimbledon) LTD (CBDU176609)	24/10/2022	18	150042	S&W - wexham	
2082	Excavation	Soils and stones (Non-hazardous) (17 05_04)	SOIL & Water (CBDU127229)	25/10/2022	18	150151	S&W - wexham	
2083	Excavation	Soils and stones (Non-hazardous) (17 05_04)	SOIL & Water (CBDU127229)	25/10/2022	18	150152	S&W - wexham	
2084	Excavation	Soils and stones (Non-hazardous) (17 05_04)	SOIL & Water (CBDU127229)	25/10/2022	18	150153	S&W - wexham	
2085	Excavation	Soils and stones (Non-hazardous) (17 05_04)	L. LYNCH (PLANT HIRE & HAULAGE) LTD (CBDU93685)	25/10/2022	18	150154	S&W - wexham	
2087	Excavation	Soils and stones (Non-hazardous) (17 05_04)	SOIL & Water (CBDU127229)	25/10/2022	18	150156	S&W - wexham	
2088	Excavation	Soils and stones (Non-hazardous) (17 05_04)	Norman Road Haulage (Wimbledon) LTD (CBDU176609)	25/10/2022	18	150157	S&W - wexham	
2089	Excavation	Soils and stones (Non-hazardous) (17 05_04)	Norman Road Haulage (Wimbledon) LTD (CBDU176609)	25/10/2022	18	150158	S&W - wexham	
2090	Excavation	Soils and stones (Non-hazardous) (17 05_04)	L. LYNCH (PLANT HIRE & HAULAGE) LTD (CBDU93685)	25/10/2022	18	150159	S&W - wexham	
2091	Excavation	Soils and stones (Non-hazardous) (17 05_04)	P. B. DONOGHUE (CONSTRUCTION) (CBDU194183)	25/10/2022	18	150160	S&W - wexham	
2092	Excavation	Soils and stones (Non-hazardous) (17 05_04)		25/10/2022	18	150161	S&W - wexham	
2093	Excavation	Soils and stones (Non-hazardous) (17 05_04)	L. LYNCH (PLANT HIRE & HAULAGE) LTD (CBDU93685)	25/10/2022	18	150162	S&W - wexham	
2094	Excavation	Soils and stones (Non-hazardous) (17 05_04)	SOIL & Water (CBDU127229)	25/10/2022	18	150163	S&W - wexham	
2095	Excavation	Soils and stones (Non-hazardous) (17 05_04)	P. B. DONOGHUE (CONSTRUCTION) (CBDU194183)	25/10/2022	18	150164	S&W - wexham	
2096	Excavation	Soils and stones (Non-hazardous) (17 05_04)	SOIL & Water (CBDU127229)	25/10/2022	18	150165	S&W - wexham	
2097	Excavation	Soils and stones (Non-hazardous) (17 05_04)	SOIL & Water (CBDU127229)	25/10/2022	18	150166	S&W - wexham	

REV9	S		Cells with Drop down will be zoomed in		Waste Totals (enter either Container size +			
Movement Number	Activity	Waste Stream	Waste Carrier	Date of Movement (dd/mm/yyyy)	Tonnes	Comments/ Waste Transfer Notes/ Consignment Notes	Facility (if not in dropdown)	
2098	Excavation	Soils and stones (Non-hazardous) (17 05_04)	SOIL & Water (CBDU127229)	25/10/2022	18	150167	S&W - wexham	
2099	Excavation	Soils and stones (Non-hazardous) (17 05_04)	SOIL & Water (CBDU127229)	25/10/2022	18	150168	S&W - wexham	
2100	Excavation	Soils and stones (Non-hazardous) (17 05_04)	L. LYNCH (PLANT HIRE & HAULAGE) LTD (CBDU93685)	25/10/2022	18	150169	S&W - wexham	
2101	Excavation	Soils and stones (Non-hazardous) (17 05_04)	L. LYNCH (PLANT HIRE & HAULAGE) LTD (CBDU93685)	25/10/2022	18	150170	S&W - wexham	
2102	Excavation	Soils and stones (Non-hazardous) (17 05_04)	Norman Road Haulage (Wimbledon) LTD (CBDU76609)	25/10/2022	18	150171	S&W - wexham	
2103	Excavation	Soils and stones (Non-hazardous) (17 05_04)	L. LYNCH (PLANT HIRE & HAULAGE) LTD (CBDU93685)	25/10/2022	18	150172	S&W - wexham	
2104	Excavation	Soils and stones (Non-hazardous) (17 05_04)	Norman Road Haulage (Wimbledon) LTD (CBDU76609)	25/10/2022	18	150173	S&W - wexham	
2105	Excavation	Soils and stones (Non-hazardous) (17 05_04)	P. B. DONOGHUE (CONSTRUCTION) (CBDU194183)	25/10/2022	18	150174	S&W - wexham	
2107	Excavation	Soils and stones (Non-hazardous) (17 05_04)	SOIL & Water (CBDU127229)	25/10/2022	18	150176	S&W - wexham	
2108	Excavation	Soils and stones (Non-hazardous) (17 05_04)	SOIL & Water (CBDU127229)	25/10/2022	18	150177	S&W - wexham	
2171	Excavation	Soils and stones (Non-hazardous) (17 05_04)	Norman Road Haulage (Wimbledon) LTD (CBDU76609)	25/10/2022	18	150043	S&W - wexham	
2172	Excavation	Soils and stones (Non-hazardous) (17 05_04)	L. LYNCH (PLANT HIRE & HAULAGE) LTD (CBDU93685)	25/10/2022	18	150044	S&W - wexham	
2173	Excavation	Soils and stones (Non-hazardous) (17 05_04)	L. LYNCH (PLANT HIRE & HAULAGE) LTD (CBDU93685)	25/10/2022	18	150045	S&W - wexham	
2174	Excavation	Soils and stones (Non-hazardous) (17 05_04)	Norman Road Haulage (Wimbledon) LTD (CBDU76609)	25/10/2022	18	150046	S&W - wexham	
2175	Excavation	Soils and stones (Non-hazardous) (17 05_04)	P. B. DONOGHUE (CONSTRUCTION) (CBDU194183)	25/10/2022	18	150047	S&W - wexham	
2176	Excavation	Soils and stones (Non-hazardous) (17 05_04)	P. B. DONOGHUE (CONSTRUCTION) (CBDU194183)	25/10/2022	18	150048	S&W - wexham	
2177	Excavation	Soils and stones (Non-hazardous) (17 05_04)	L. LYNCH (PLANT HIRE & HAULAGE) LTD (CBDU93685)	25/10/2022	18	150049	S&W - wexham	
2178	Excavation	Soils and stones (Non-hazardous) (17 05_04)	SOIL & Water (CBDU127229)	25/10/2022	18	150050	S&W - wexham	
2032	Excavation	Soils and stones (Non-hazardous) (17 05_04)	SOIL & Water (CBDU127229)	26/10/2022	18	150201	S&W - wexham	
2033	Excavation	Soils and stones (Non-hazardous) (17 05_04)	P. B. DONOGHUE (CONSTRUCTION) (CBDU194183)	26/10/2022	18	150202	S&W - wexham	
2034	Excavation	Soils and stones (Non-hazardous) (17 05_04)	SOIL & Water (CBDU127229)	26/10/2022	18	150203	S&W - wexham	
2035	Excavation	Soils and stones (Non-hazardous) (17 05_04)	P. B. DONOGHUE (CONSTRUCTION) (CBDU194183)	26/10/2022	18	150204	S&W - wexham	
2036	Excavation	Soils and stones (Non-hazardous) (17 05_04)	SOIL & Water (CBDU127229)	26/10/2022	18	150205	S&W - wexham	
2037	Excavation	Soils and stones (Non-hazardous) (17 05_04)	L. LYNCH (PLANT HIRE & HAULAGE) LTD (CBDU93685)	26/10/2022	18	150206	S&W - wexham	
2038	Excavation	Soils and stones (Non-hazardous) (17 05_04)	L. LYNCH (PLANT HIRE & HAULAGE) LTD (CBDU93685)	26/10/2022	18	150207	S&W - wexham	
2039	Excavation	Soils and stones (Non-hazardous) (17 05_04)	L. LYNCH (PLANT HIRE & HAULAGE) LTD (CBDU93685)	26/10/2022	18	150208	S&W - wexham	
2040	Excavation	Soils and stones (Non-hazardous) (17 05_04)	L. LYNCH (PLANT HIRE & HAULAGE) LTD (CBDU93685)	26/10/2022	18	150209	S&W - wexham	
2041	Excavation	Soils and stones (Non-hazardous) (17 05_04)	Norman Road Haulage (Wimbledon) LTD (CBDU76609)	26/10/2022	18	150210	S&W - wexham	
2042	Excavation	Soils and stones (Non-hazardous) (17 05_04)	SOIL & Water (CBDU127229)	26/10/2022	18	150211	S&W - wexham	
2043	Excavation	Soils and stones (Non-hazardous) (17 05_04)	SOIL & Water (CBDU127229)	26/10/2022	18	150212	S&W - wexham	
2044	Excavation	Soils and stones (Non-hazardous) (17 05_04)	Norman Road Haulage (Wimbledon) LTD (CBDU76609)	26/10/2022	18	150213	S&W - wexham	
2045	Excavation	Soils and stones (Non-hazardous) (17 05_04)	Norman Road Haulage (Wimbledon) LTD (CBDU76609)	26/10/2022	18	150214	S&W - wexham	
2046	Excavation	Soils and stones (Non-hazardous) (17 05_04)	SOIL & Water (CBDU127229)	26/10/2022	18	150215	S&W - wexham	
2047	Excavation	Soils and stones (Non-hazardous) (17 05_04)	SOIL & Water (CBDU127229)	26/10/2022	18	150216	S&W - wexham	
2048	Excavation	Soils and stones (Non-hazardous) (17 05_04)	Norman Road Haulage (Wimbledon) LTD (CBDU76609)	26/10/2022	18	150217	S&W - wexham	

REV9	S		Cells with Drop down will be zoomed in		Waste Totals (enter either Container size +			
Movement Number	Activity	Waste Stream	Waste Carrier	Date of Movement (dd/mm/yyyy)	Tonnes	Comments/ Waste Transfer Notes/ Consignment Notes	Facility (if not in dropdown)	
2049	Excavation	Soils and stones (Non-hazardous) (17 05_04)	L. LYNCH (PLANT HIRE & HAULAGE) LTD (CBDU193685)	26/10/2022	18	150218	S&W - wexham	
2050	Excavation	Soils and stones (Non-hazardous) (17 05_04)	P. B. DONOGHUE (CONSTRUCTION) (CBDU194183)	26/10/2022	18	150219	S&W - wexham	
2051	Excavation	Soils and stones (Non-hazardous) (17 05_04)	P. B. DONOGHUE (CONSTRUCTION) (CBDU194183)	26/10/2022	18	150220	S&W - wexham	
2052	Excavation	Soils and stones (Non-hazardous) (17 05_04)	Norman Road Haulage (Wimbledon) LTD (CBDU76609)	26/10/2022	18	150221	S&W - wexham	
2053	Excavation	Soils and stones (Non-hazardous) (17 05_04)	SOIL & Water (CBDU127229)	26/10/2022	18	150222	S&W - wexham	
2054	Excavation	Soils and stones (Non-hazardous) (17 05_04)	L. LYNCH (PLANT HIRE & HAULAGE) LTD (CBDU193685)	26/10/2022	18	150223	S&W - wexham	
2055	Excavation	Soils and stones (Non-hazardous) (17 05_04)	L. LYNCH (PLANT HIRE & HAULAGE) LTD (CBDU193685)	26/10/2022	18	150224	S&W - wexham	
2109	Excavation	Soils and stones (Non-hazardous) (17 05_04)	SOIL & Water (CBDU127229)	26/10/2022	18	150178	S&W - wexham	
2110	Excavation	Soils and stones (Non-hazardous) (17 05_04)	SOIL & Water (CBDU127229)	26/10/2022	18	150179	S&W - wexham	
2111	Excavation	Soils and stones (Non-hazardous) (17 05_04)	SOIL & Water (CBDU127229)	26/10/2022	18	150180	S&W - wexham	
2112	Excavation	Soils and stones (Non-hazardous) (17 05_04)	SOIL & Water (CBDU127229)	26/10/2022	18	150181	S&W - wexham	
2113	Excavation	Soils and stones (Non-hazardous) (17 05_04)	Norman Road Haulage (Wimbledon) LTD (CBDU76609)	26/10/2022	18	150182	S&W - wexham	
2114	Excavation	Soils and stones (Non-hazardous) (17 05_04)	Norman Road Haulage (Wimbledon) LTD (CBDU76609)	26/10/2022	18	150183	S&W - wexham	
2115	Excavation	Soils and stones (Non-hazardous) (17 05_04)	Norman Road Haulage (Wimbledon) LTD (CBDU76609)	26/10/2022	18	150184	S&W - wexham	
2116	Excavation	Soils and stones (Non-hazardous) (17 05_04)	SOIL & Water (CBDU127229)	26/10/2022	18	150185	S&W - wexham	
2117	Excavation	Soils and stones (Non-hazardous) (17 05_04)	Norman Road Haulage (Wimbledon) LTD (CBDU76609)	26/10/2022	18	150186	S&W - wexham	
2118	Excavation	Soils and stones (Non-hazardous) (17 05_04)	P. B. DONOGHUE (CONSTRUCTION) (CBDU194183)	26/10/2022	18	150187	S&W - wexham	
2119	Excavation	Soils and stones (Non-hazardous) (17 05_04)	P. B. DONOGHUE (CONSTRUCTION) (CBDU194183)	26/10/2022	18	150188	S&W - wexham	
2120	Excavation	Soils and stones (Non-hazardous) (17 05_04)	L. LYNCH (PLANT HIRE & HAULAGE) LTD (CBDU193685)	26/10/2022	18	150189	S&W - wexham	
2121	Excavation	Soils and stones (Non-hazardous) (17 05_04)	L. LYNCH (PLANT HIRE & HAULAGE) LTD (CBDU193685)	26/10/2022	18	150190	S&W - wexham	
2122	Excavation	Soils and stones (Non-hazardous) (17 05_04)	L. LYNCH (PLANT HIRE & HAULAGE) LTD (CBDU193685)	26/10/2022	18	150191	S&W - wexham	
2123	Excavation	Soils and stones (Non-hazardous) (17 05_04)	L. LYNCH (PLANT HIRE & HAULAGE) LTD (CBDU193685)	26/10/2022	18	150192	S&W - wexham	
2124	Excavation	Soils and stones (Non-hazardous) (17 05_04)	Norman Road Haulage (Wimbledon) LTD (CBDU76609)	26/10/2022	18	150193	S&W - wexham	
2125	Excavation	Soils and stones (Non-hazardous) (17 05_04)	L. LYNCH (PLANT HIRE & HAULAGE) LTD (CBDU193685)	26/10/2022	18	150194	S&W - wexham	
2126	Excavation	Soils and stones (Non-hazardous) (17 05_04)	SOIL & Water (CBDU127229)	26/10/2022	18	150195	S&W - wexham	
2127	Excavation	Soils and stones (Non-hazardous) (17 05_04)	SOIL & Water (CBDU127229)	26/10/2022	18	150196	S&W - wexham	
2128	Excavation	Soils and stones (Non-hazardous) (17 05_04)	Norman Road Haulage (Wimbledon) LTD (CBDU76609)	26/10/2022	18	150197	S&W - wexham	
2129	Excavation	Soils and stones (Non-hazardous) (17 05_04)	Norman Road Haulage (Wimbledon) LTD (CBDU76609)	26/10/2022	18	150198	S&W - wexham	
2130	Excavation	Soils and stones (Non-hazardous) (17 05_04)	L. LYNCH (PLANT HIRE & HAULAGE) LTD (CBDU193685)	26/10/2022	18	150199	S&W - wexham	
2131	Excavation	Soils and stones (Non-hazardous) (17 05_04)	Norman Road Haulage (Wimbledon) LTD (CBDU76609)	26/10/2022	18	150200	S&W - wexham	
1933	Excavation	Soils and stones (Non-hazardous) (17 05_04)	SOIL & Water (CBDU127229)	27/10/2022	18	150251	S&W - wexham	
1934	Excavation	Soils and stones (Non-hazardous) (17 05_04)	SOIL & Water (CBDU127229)	27/10/2022	18	150252	S&W - wexham	
1935	Excavation	Soils and stones (Non-hazardous) (17 05_04)	L. LYNCH (PLANT HIRE & HAULAGE) LTD (CBDU193685)	27/10/2022	18	150253	S&W - wexham	
1936	Excavation	Soils and stones (Non-hazardous) (17 05_04)		27/10/2022	18	150254	S&W - wexham	
1937	Excavation	Soils and stones (Non-hazardous) (17 05_04)	SOIL & Water (CBDU127229)	27/10/2022	18	150255	S&W - wexham	

REV9	S		Cells with Drop down will be zoomed in		Waste Totals (enter either Container size +		
Movement Number	Activity	Waste Stream	Waste Carrier	Date of Movement (dd/mm/yyyy)	Tonnes	Comments/ Waste Transfer Notes/ Consignment Notes	Facility (if not in dropdown)
1938	Excavation	Soils and stones (Non-hazardous) (17 05_04)		27/10/2022	18	150256	S&W - wexham
1939	Excavation	Soils and stones (Non-hazardous) (17 05_04)	L. LYNCH (PLANT HIRE & HAULAGE) LTD (CBDU93685)	27/10/2022	18	150257	S&W - wexham
1940	Excavation	Soils and stones (Non-hazardous) (17 05_04)	DERBYOAKES LTD (CB/UM3184NS)	27/10/2022	18	150258	S&W - wexham
1941	Excavation	Soils and stones (Non-hazardous) (17 05_04)	SOIL & Water (CBDU127229)	27/10/2022	18	150259	S&W - wexham
1942	Excavation	Soils and stones (Non-hazardous) (17 05_04)	DERBYOAKES LTD (CB/UM3184NS)	27/10/2022	18	150260	S&W - wexham
1943	Excavation	Soils and stones (Non-hazardous) (17 05_04)	L. LYNCH (PLANT HIRE & HAULAGE) LTD (CBDU93685)	27/10/2022	18	150261	S&W - wexham
1944	Excavation	Soils and stones (Non-hazardous) (17 05_04)	L. LYNCH (PLANT HIRE & HAULAGE) LTD (CBDU93685)	27/10/2022	18	150262	S&W - wexham
1945	Excavation	Soils and stones (Non-hazardous) (17 05_04)	L. LYNCH (PLANT HIRE & HAULAGE) LTD (CBDU93685)	27/10/2022	18	150263	S&W - wexham
1946	Excavation	Soils and stones (Non-hazardous) (17 05_04)	L. LYNCH (PLANT HIRE & HAULAGE) LTD (CBDU93685)	27/10/2022	18	150264	S&W - wexham
1947	Excavation	Soils and stones (Non-hazardous) (17 05_04)	SOIL & Water (CBDU127229)	27/10/2022	18	150265	S&W - wexham
1948	Excavation	Soils and stones (Non-hazardous) (17 05_04)	Norman Road Haulage (Wimbledon) LTD (CBDU76609)	27/10/2022	18	150266	S&W - wexham
1949	Excavation	Soils and stones (Non-hazardous) (17 05_04)	L. LYNCH (PLANT HIRE & HAULAGE) LTD (CBDU93685)	27/10/2022	18	150267	S&W - wexham
1950	Excavation	Soils and stones (Non-hazardous) (17 05_04)	SOIL & Water (CBDU127229)	27/10/2022	18	150268	S&W - wexham
1951	Excavation	Soils and stones (Non-hazardous) (17 05_04)	Norman Road Haulage (Wimbledon) LTD (CBDU76609)	27/10/2022	18	150269	S&W - wexham
1952	Excavation	Soils and stones (Non-hazardous) (17 05_04)	SOIL & Water (CBDU127229)	27/10/2022	18	150270	S&W - wexham
1953	Excavation	Soils and stones (Non-hazardous) (17 05_04)	L. LYNCH (PLANT HIRE & HAULAGE) LTD (CBDU93685)	27/10/2022	18	150271	S&W - wexham
1955	Excavation	Soils and stones (Non-hazardous) (17 05_04)	L. LYNCH (PLANT HIRE & HAULAGE) LTD (CBDU93685)	27/10/2022	18	150273	S&W - wexham
1956	Excavation	Soils and stones (Non-hazardous) (17 05_04)	DERBYOAKES LTD (CB/UM3184NS)	27/10/2022	18	150274	S&W - wexham
1957	Excavation	Soils and stones (Non-hazardous) (17 05_04)	SOIL & Water (CBDU127229)	27/10/2022	18	150275	S&W - wexham
1958	Excavation	Soils and stones (Non-hazardous) (17 05_04)	DERBYOAKES LTD (CB/UM3184NS)	27/10/2022	18	150276	S&W - wexham
1959	Excavation	Soils and stones (Non-hazardous) (17 05_04)	Norman Road Haulage (Wimbledon) LTD (CBDU76609)	27/10/2022	18	150277	S&W - wexham
1960	Excavation	Soils and stones (Non-hazardous) (17 05_04)	L. LYNCH (PLANT HIRE & HAULAGE) LTD (CBDU93685)	27/10/2022	18	150278	S&W - wexham
1961	Excavation	Soils and stones (Non-hazardous) (17 05_04)	L. LYNCH (PLANT HIRE & HAULAGE) LTD (CBDU93685)	27/10/2022	18	150279	S&W - wexham
2056	Excavation	Soils and stones (Non-hazardous) (17 05_04)	DERBYOAKES LTD (CB/UM3184NS)	27/10/2022	18	150225	S&W - wexham
2057	Excavation	Soils and stones (Non-hazardous) (17 05_04)	DERBYOAKES LTD (CB/UM3184NS)	27/10/2022	18	150226	S&W - wexham
2058	Excavation	Soils and stones (Non-hazardous) (17 05_04)	Norman Road Haulage (Wimbledon) LTD (CBDU76609)	27/10/2022	18	150227	S&W - wexham
2059	Excavation	Soils and stones (Non-hazardous) (17 05_04)	L. LYNCH (PLANT HIRE & HAULAGE) LTD (CBDU93685)	27/10/2022	18	150228	S&W - wexham
2060	Excavation	Soils and stones (Non-hazardous) (17 05_04)	SOIL & Water (CBDU127229)	27/10/2022	18	150229	S&W - wexham
2061	Excavation	Soils and stones (Non-hazardous) (17 05_04)	SOIL & Water (CBDU127229)	27/10/2022	18	150230	S&W - wexham
2062	Excavation	Soils and stones (Non-hazardous) (17 05_04)	L. LYNCH (PLANT HIRE & HAULAGE) LTD (CBDU93685)	27/10/2022	18	150231	S&W - wexham
2063	Excavation	Soils and stones (Non-hazardous) (17 05_04)	SOIL & Water (CBDU127229)	27/10/2022	18	150232	S&W - wexham
2064	Excavation	Soils and stones (Non-hazardous) (17 05_04)	L. LYNCH (PLANT HIRE & HAULAGE) LTD (CBDU93685)	27/10/2022	18	150233	S&W - wexham
2065	Excavation	Soils and stones (Non-hazardous) (17 05_04)	L. LYNCH (PLANT HIRE & HAULAGE) LTD (CBDU93685)	27/10/2022	18	150234	S&W - wexham
2066	Excavation	Soils and stones (Non-hazardous) (17 05_04)	Norman Road Haulage (Wimbledon) LTD (CBDU76609)	27/10/2022	18	150235	S&W - wexham
2067	Excavation	Soils and stones (Non-hazardous) (17 05_04)	SOIL & Water (CBDU127229)	27/10/2022	18	150236	S&W - wexham

REV9	S		Cells with Drop down will be zoomed in		Waste Totals (enter either Container size +			
Movement Number	Activity	Waste Stream	Waste Carrier	Date of Movement (dd/mm/yyyy)	Tonnes	Comments/ Waste Transfer Notes/ Consignment Notes	Facility (if not in dropdown)	
2068	Excavation	Soils and stones (Non-hazardous) (17 05_04)		27/10/2022	18	150237	S&W - wexham	
2069	Excavation	Soils and stones (Non-hazardous) (17 05_04)		27/10/2022	18	150238	S&W - wexham	
2070	Excavation	Soils and stones (Non-hazardous) (17 05_04)	SOIL & Water (CBDU127229)	27/10/2022	18	150239	S&W - wexham	
2071	Excavation	Soils and stones (Non-hazardous) (17 05_04)	L. LYNCH (PLANT HIRE & HAULAGE) LTD (CBDU93685)	27/10/2022	18	150240	S&W - wexham	
2072	Excavation	Soils and stones (Non-hazardous) (17 05_04)	SOIL & Water (CBDU127229)	27/10/2022	18	150241	S&W - wexham	
2073	Excavation	Soils and stones (Non-hazardous) (17 05_04)	DERBYOAKES LTD (CB/UM3184NS)	27/10/2022	18	150242	S&W - wexham	
2074	Excavation	Soils and stones (Non-hazardous) (17 05_04)	SOIL & Water (CBDU127229)	27/10/2022	18	150243	S&W - wexham	
2075	Excavation	Soils and stones (Non-hazardous) (17 05_04)	DERBYOAKES LTD (CB/UM3184NS)	27/10/2022	18	150244	S&W - wexham	
2076	Excavation	Soils and stones (Non-hazardous) (17 05_04)	L. LYNCH (PLANT HIRE & HAULAGE) LTD (CBDU93685)	27/10/2022	18	150245	S&W - wexham	
2077	Excavation	Soils and stones (Non-hazardous) (17 05_04)	L. LYNCH (PLANT HIRE & HAULAGE) LTD (CBDU93685)	27/10/2022	18	150246	S&W - wexham	
2078	Excavation	Soils and stones (Non-hazardous) (17 05_04)	SOIL & Water (CBDU127229)	27/10/2022	18	150247	S&W - wexham	
2079	Excavation	Soils and stones (Non-hazardous) (17 05_04)	L. LYNCH (PLANT HIRE & HAULAGE) LTD (CBDU93685)	27/10/2022	18	150248	S&W - wexham	
2080	Excavation	Soils and stones (Non-hazardous) (17 05_04)	Norman Road Haulage (Wimbledon) LTD (CBDU76609)	27/10/2022	18	150249	S&W - wexham	
2081	Excavation	Soils and stones (Non-hazardous) (17 05_04)	Norman Road Haulage (Wimbledon) LTD (CBDU76609)	27/10/2022	18	150250	S&W - wexham	
1962	Excavation	Soils and stones (Non-hazardous) (17 05_04)	SOIL & Water (CBDU127229)	28/10/2022	18	150280	S&W - wexham	
1963	Excavation	Soils and stones (Non-hazardous) (17 05_04)	SOIL & Water (CBDU127229)	28/10/2022	18	150281	S&W - wexham	
1964	Excavation	Soils and stones (Non-hazardous) (17 05_04)	Norman Road Haulage (Wimbledon) LTD (CBDU76609)	28/10/2022	18	150282	S&W - wexham	
1965	Excavation	Soils and stones (Non-hazardous) (17 05_04)	L. LYNCH (PLANT HIRE & HAULAGE) LTD (CBDU93685)	28/10/2022	18	150283	S&W - wexham	
1966	Excavation	Soils and stones (Non-hazardous) (17 05_04)	DERBYOAKES LTD (CB/UM3184NS)	28/10/2022	18	150284	S&W - wexham	
1967	Excavation	Soils and stones (Non-hazardous) (17 05_04)	SOIL & Water (CBDU127229)	28/10/2022	18	150285	S&W - wexham	
1968	Excavation	Soils and stones (Non-hazardous) (17 05_04)	L. LYNCH (PLANT HIRE & HAULAGE) LTD (CBDU93685)	28/10/2022	18	150286	S&W - wexham	
1969	Excavation	Soils and stones (Non-hazardous) (17 05_04)	L. LYNCH (PLANT HIRE & HAULAGE) LTD (CBDU93685)	28/10/2022	18	150287	S&W - wexham	
1970	Excavation	Soils and stones (Non-hazardous) (17 05_04)	L. LYNCH (PLANT HIRE & HAULAGE) LTD (CBDU93685)	28/10/2022	18	150288	S&W - wexham	
1971	Excavation	Soils and stones (Non-hazardous) (17 05_04)	DERBYOAKES LTD (CB/UM3184NS)	28/10/2022	18	150289	S&W - wexham	
1972	Excavation	Soils and stones (Non-hazardous) (17 05_04)	DERBYOAKES LTD (CB/UM3184NS)	28/10/2022	18	150290	S&W - wexham	
1973	Excavation	Soils and stones (Non-hazardous) (17 05_04)	DERBYOAKES LTD (CB/UM3184NS)	28/10/2022	18	150291	S&W - wexham	
1974	Excavation	Soils and stones (Non-hazardous) (17 05_04)	SOIL & Water (CBDU127229)	28/10/2022	18	150292	S&W - wexham	
1975	Excavation	Soils and stones (Non-hazardous) (17 05_04)	DERBYOAKES LTD (CB/UM3184NS)	28/10/2022	18	150293	S&W - wexham	
1976	Excavation	Soils and stones (Non-hazardous) (17 05_04)	SOIL & Water (CBDU127229)	28/10/2022	18	150294	S&W - wexham	
1977	Excavation	Soils and stones (Non-hazardous) (17 05_04)	SOIL & Water (CBDU127229)	28/10/2022	18	150295	S&W - wexham	
1978	Excavation	Soils and stones (Non-hazardous) (17 05_04)	DERBYOAKES LTD (CB/UM3184NS)	28/10/2022	18	150296	S&W - wexham	
1979	Excavation	Soils and stones (Non-hazardous) (17 05_04)	Norman Road Haulage (Wimbledon) LTD (CBDU76609)	28/10/2022	18	150297	S&W - wexham	
1980	Excavation	Soils and stones (Non-hazardous) (17 05_04)	L. LYNCH (PLANT HIRE & HAULAGE) LTD (CBDU93685)	28/10/2022	18	150298	S&W - wexham	
1981	Excavation	Soils and stones (Non-hazardous) (17 05_04)	L. LYNCH (PLANT HIRE & HAULAGE) LTD (CBDU93685)	28/10/2022	18	150299	S&W - wexham	
1982	Excavation	Soils and stones (Non-hazardous) (17 05_04)	SOIL & Water (CBDU127229)	28/10/2022	18	150300	S&W - wexham	

REV9	S		Cells with Drop down will be zoomed in		Waste Totals (enter either Container size +			
Movement Number	Activity	Waste Stream	Waste Carrier	Date of Movement (dd/mm/yyyy)	Tonnes	Comments/ Waste Transfer Notes/ Consignment Notes	Facility (if not in dropdown)	
1983	Excavation	Soils and stones (Non-hazardous) (17 05_04)	DERBYOAKES LTD (CB/UM3184NS)	28/10/2022	18	150301	S&W - wexham	
1984	Excavation	Soils and stones (Non-hazardous) (17 05_04)	L. LYNCH (PLANT HIRE & HAULAGE) LTD (CBDU93685)	28/10/2022	18	150302	S&W - wexham	
1985	Excavation	Soils and stones (Non-hazardous) (17 05_04)	Norman Road Haulage (Wimbledon) LTD (CBDU76609)	28/10/2022	18	150303	S&W - wexham	
1986	Excavation	Soils and stones (Non-hazardous) (17 05_04)	L. LYNCH (PLANT HIRE & HAULAGE) LTD (CBDU93685)	28/10/2022	18	150304	S&W - wexham	
1987	Excavation	Soils and stones (Non-hazardous) (17 05_04)	L. LYNCH (PLANT HIRE & HAULAGE) LTD (CBDU93685)	28/10/2022	18	150305	S&W - wexham	
1988	Excavation	Soils and stones (Non-hazardous) (17 05_04)	DERBYOAKES LTD (CB/UM3184NS)	28/10/2022	18	150306	S&W - wexham	
1989	Excavation	Soils and stones (Non-hazardous) (17 05_04)	DERBYOAKES LTD (CB/UM3184NS)	28/10/2022	18	150307	S&W - wexham	
1990	Excavation	Soils and stones (Non-hazardous) (17 05_04)	DERBYOAKES LTD (CB/UM3184NS)	28/10/2022	18	150308	S&W - wexham	
1991	Excavation	Soils and stones (Non-hazardous) (17 05_04)	DERBYOAKES LTD (CB/UM3184NS)	28/10/2022	18	150309	S&W - wexham	
1992	Excavation	Soils and stones (Non-hazardous) (17 05_04)	SOIL & Water (CBDU127229)	28/10/2022	18	150310	S&W - wexham	
1993	Excavation	Soils and stones (Non-hazardous) (17 05_04)	SOIL & Water (CBDU127229)	28/10/2022	18	150311	S&W - wexham	
1994	Excavation	Soils and stones (Non-hazardous) (17 05_04)	DERBYOAKES LTD (CB/UM3184NS)	28/10/2022	18	150312	S&W - wexham	
1995	Excavation	Soils and stones (Non-hazardous) (17 05_04)	SOIL & Water (CBDU127229)	28/10/2022	18	150313	S&W - wexham	
1996	Excavation	Soils and stones (Non-hazardous) (17 05_04)	DERBYOAKES LTD (CB/UM3184NS)	28/10/2022	18	150314	S&W - wexham	
1997	Excavation	Concrete (17 01 01)	DERBYOAKES LTD (CB/UM3184NS)	28/10/2022	18	150315	S&W - wexham	
1998	Excavation	Concrete (17 01 01)	L. LYNCH (PLANT HIRE & HAULAGE) LTD (CBDU93685)	28/10/2022	18	150316	S&W - wexham	
1999	Excavation	Concrete (17 01 01)	Norman Road Haulage (Wimbledon) LTD (CBDU76609)	28/10/2022	18	150317	S&W - wexham	
2000	Excavation	Concrete (17 01 01)	Norman Road Haulage (Wimbledon) LTD (CBDU76609)	28/10/2022	18	150318	S&W - wexham	
2001	Excavation	Concrete (17 01 01)	L. LYNCH (PLANT HIRE & HAULAGE) LTD (CBDU93685)	28/10/2022	18	150319	S&W - wexham	
2002	Excavation	Concrete (17 01 01)	DERBYOAKES LTD (CB/UM3184NS)	28/10/2022	18	150320	S&W - wexham	
2003	Excavation	Soils and stones (Non-hazardous) (17 05_04)	DERBYOAKES LTD (CB/UM3184NS)	28/10/2022	18	150321	S&W - wexham	
2004	Excavation	Soils and stones (Non-hazardous) (17 05_04)	SOIL & Water (CBDU127229)	28/10/2022	18	150322	S&W - wexham	
2005	Excavation	Soils and stones (Non-hazardous) (17 05_04)	DERBYOAKES LTD (CB/UM3184NS)	28/10/2022	18	150323	S&W - wexham	
2006	Excavation	Soils and stones (Non-hazardous) (17 05_04)	SOIL & Water (CBDU127229)	28/10/2022	18	150324	S&W - wexham	
2007	Excavation	Soils and stones (Non-hazardous) (17 05_04)	SOIL & Water (CBDU127229)	28/10/2022	18	150325	S&W - wexham	
2008	Excavation	Soils and stones (Non-hazardous) (17 05_04)	L. LYNCH (PLANT HIRE & HAULAGE) LTD (CBDU93685)	28/10/2022	18	150326	S&W - wexham	
2009	Excavation	Concrete (17 01 01)	DERBYOAKES LTD (CB/UM3184NS)	28/10/2022	18	150327	S&W - wexham	
2010	Excavation	Concrete (17 01 01)	DERBYOAKES LTD (CB/UM3184NS)	28/10/2022	18	150328	S&W - wexham	
2011	Excavation	Concrete (17 01 01)	L. LYNCH (PLANT HIRE & HAULAGE) LTD (CBDU93685)	28/10/2022	18	150329	S&W - wexham	
2012	Excavation	Soils and stones (Non-hazardous) (17 05_04)	L. LYNCH (PLANT HIRE & HAULAGE) LTD (CBDU93685)	28/10/2022	18	150330	S&W - wexham	
2013	Excavation	Soils and stones (Non-hazardous) (17 05_04)	L. LYNCH (PLANT HIRE & HAULAGE) LTD (CBDU93685)	28/10/2022	18	150331	S&W - wexham	
2086	Excavation	Soils and stones (Non-hazardous) (17 05_04)	SOIL & Water (CBDU127229)	28/10/2022	18	150155	S&W - wexham	
2014	Excavation	Soils and stones (Non-hazardous) (17 05_04)	SOIL & Water (CBDU127229)	31/10/2022	18	150332	S&W - wexham	
2015	Excavation	Soils and stones (Non-hazardous) (17 05_04)	SOIL & Water (CBDU127229)	31/10/2022	18	150333	S&W - wexham	
2016	Excavation	Soils and stones (Non-hazardous) (17 05_04)	SOIL & Water (CBDU127229)	31/10/2022	18	150334	S&W - wexham	

REV9	S		Cells with Drop down will be zoomed in		Waste Totals (enter either Container size +			
Movement Number	Activity	Waste Stream	Waste Carrier	Date of Movement (dd/mm/yyyy)	Tonnes	Comments/ Waste Transfer Notes/ Consignment Notes	Facility (if not in dropdown)	
2017	Excavation	Soils and stones (Non-hazardous) (17 05 04)	SOIL & Water (CBDU127229)	31/10/2022	18	150335	S&W - wexham	
2018	Excavation	Soils and stones (Non-hazardous) (17 05 04)	SOIL & Water (CBDU127229)	01/11/2022	18	150336	S&W - wexham	
2019	Excavation	Soils and stones (Non-hazardous) (17 05 04)	SOIL & Water (CBDU127229)	01/11/2022	18	150337	S&W - wexham	
2020	Excavation	Soils and stones (Non-hazardous) (17 05 04)	SOIL & Water (CBDU127229)	01/11/2022	18	150338	S&W - wexham	
2021	Excavation	Soils and stones (Non-hazardous) (17 05 04)	SOIL & Water (CBDU127229)	01/11/2022	18	150339	S&W - wexham	
2022	Excavation	Soils and stones (Non-hazardous) (17 05 04)	SOIL & Water (CBDU127229)	01/11/2022	18	150340	S&W - wexham	
2023	Excavation	Soils and stones (Non-hazardous) (17 05 04)	SOIL & Water (CBDU127229)	01/11/2022	18	150341	S&W - wexham	
2024	Excavation	Soils and stones (Non-hazardous) (17 05 04)	SOIL & Water (CBDU127229)	01/11/2022	18	150342	S&W - wexham	
2025	Excavation	Soils and stones (Non-hazardous) (17 05 04)	SOIL & Water (CBDU127229)	01/11/2022	18	150344	S&W - wexham	
2026	Excavation	Soils and stones (Non-hazardous) (17 05 04)	SOIL & Water (CBDU127229)	01/11/2022	18	150345	S&W - wexham	
2027	Excavation	Soils and stones (Non-hazardous) (17 05 04)	SOIL & Water (CBDU127229)	01/11/2022	18	150346	S&W - wexham	
2028	Excavation	Soils and stones (Non-hazardous) (17 05 04)	SOIL & Water (CBDU127229)	01/11/2022	18	150347	S&W - wexham	
2029	Excavation	Soils and stones (Non-hazardous) (17 05 04)	SOIL & Water (CBDU127229)	01/11/2022	18	150348	S&W - wexham	
2030	Excavation	Soils and stones (Non-hazardous) (17 05 04)	SOIL & Water (CBDU127229)	01/11/2022	18	150349	S&W - wexham	
2031	Excavation	Soils and stones (Non-hazardous) (17 05 04)	SOIL & Water (CBDU127229)	01/11/2022	18	150350	S&W - wexham	
2442	Excavation	Soils and stones (Non-hazardous) (17 05 04)	SOIL & Water (CBDU127229)	01/11/2022	18	150469	S&W - wexham	
2288	Excavation	Soils and stones (Non-hazardous) (17 05 04)	SOIL & Water (CBDU127229)	02/11/2022	18	150353	S&W - wexham	
2289	Excavation		SOIL & Water (CBDU127229)	02/11/2022	18	150352	S&W - wexham	
2290	Excavation		SOIL & Water (CBDU127229)	02/11/2022	18	150351	S&W - wexham	
2455	Excavation	Soils and stones (Non-hazardous) (17 05 04)	SOIL & Water (CBDU127229)	02/11/2022	18	150485	S&W - wexham	
2456	Excavation	Soils and stones (Non-hazardous) (17 05 04)	P. B. DONOGHUE (CONSTRUCTION) (CBDU194183)	02/11/2022	18	150486	S&W - wexham	
2284	Excavation	Soils and stones (Non-hazardous) (17 05 04)	SOIL & Water (CBDU127229)	09/11/2022	18	150357	S&W - wexham	
2285	Excavation	Soils and stones (Non-hazardous) (17 05 04)	SOIL & Water (CBDU127229)	09/11/2022	18	150356	S&W - wexham	
2286	Excavation	Soils and stones (Non-hazardous) (17 05 04)	SOIL & Water (CBDU127229)	09/11/2022	18	150355	S&W - wexham	
2287	Excavation	Soils and stones (Non-hazardous) (17 05 04)	SOIL & Water (CBDU127229)	09/11/2022	18	150354	S&W - wexham	
2273	Excavation	Concrete (17 01 01)	SOIL & Water (CBDU127229)	10/11/2022	18	150368	S&W - wexham	
2274	Excavation	Concrete (17 01 01)	SOIL & Water (CBDU127229)	10/11/2022	18	150367	S&W - wexham	
2275	Excavation	Soils and stones (Non-hazardous) (17 05 04)	SOIL & Water (CBDU127229)	10/11/2022	18	150366	S&W - wexham	
2276	Excavation	Soils and stones (Non-hazardous) (17 05 04)	SOIL & Water (CBDU127229)	10/11/2022	18	150365	S&W - wexham	
2277	Excavation	Soils and stones (Non-hazardous) (17 05 04)	SOIL & Water (CBDU127229)	10/11/2022	18	150364	S&W - wexham	
2278	Excavation	Soils and stones (Non-hazardous) (17 05 04)	SOIL & Water (CBDU127229)	10/11/2022	18	150363	S&W - wexham	
2279	Excavation	Soils and stones (Non-hazardous) (17 05 04)	SOIL & Water (CBDU127229)	10/11/2022	18	150362	S&W - wexham	
2280	Excavation	Soils and stones (Non-hazardous) (17 05 04)	SOIL & Water (CBDU127229)	10/11/2022	18	150361	S&W - wexham	
2281	Excavation	Soils and stones (Non-hazardous) (17 05 04)	SOIL & Water (CBDU127229)	10/11/2022	18	150360	S&W - wexham	
2282	Excavation	Soils and stones (Non-hazardous) (17 05 04)	SOIL & Water (CBDU127229)	10/11/2022	18	150359	S&W - wexham	

REV9	S		Cells with Drop down will be zoomed in		Waste Totals (enter either Container size +			
Movement Number	Activity	Waste Stream	Waste Carrier	Date of Movement (dd/mm/yyyy)	Tonnes	Comments/ Waste Transfer Notes/ Consignment Notes	Facility (if not in dropdown)	
2283	Excavation	Soils and stones (Non-hazardous) (17 05 04)	SOIL & Water (CBDU127229)	10/11/2022	18	150358	S&W - wexham	
2425	Excavation	Soils and stones (Non-hazardous) (17 05 04)	SOIL & Water (CBDU127229)	10/11/2022	18	150451	S&W - wexham	
2426	Excavation	Soils and stones (Non-hazardous) (17 05 04)	SOIL & Water (CBDU127229)	10/11/2022	18	150452	S&W - wexham	
2427	Excavation	Soils and stones (Non-hazardous) (17 05 04)	SOIL & Water (CBDU127229)	10/11/2022	18	150453	S&W - wexham	
2428	Excavation	Soils and stones (Non-hazardous) (17 05 04)	SOIL & Water (CBDU127229)	10/11/2022	18	150454	S&W - wexham	
2257	Excavation	Concrete (17 01 01)	SOIL & Water (CBDU127229)	11/11/2022	18	150386	S&W - wexham	
2258	Excavation	Soils and stones (Non-hazardous) (17 05 04)	SOIL & Water (CBDU127229)	11/11/2022	18	150385	S&W - wexham	
2259	Excavation	Soils and stones (Non-hazardous) (17 05 04)	SOIL & Water (CBDU127229)	11/11/2022	18	150384	S&W - wexham	
2260	Excavation			11/11/2022	18	150383	S&W - wexham	
2261	Excavation	Soils and stones (Non-hazardous) (17 05 04)	L. LYNCH (PLANT HIRE & HAULAGE) LTD (CBDU93685)	11/11/2022	18	150382	S&W - wexham	Does not sav type
2262	Excavation	Soils and stones (Non-hazardous) (17 05 04)	SOIL & Water (CBDU127229)	11/11/2022	18	150381	S&W - wexham	
2263	Excavation		SOIL & Water (CBDU127229)	11/11/2022	18	150380	S&W - wexham	
2264	Excavation	Soils and stones (Non-hazardous) (17 05 04)	SOIL & Water (CBDU127229)	11/11/2022	18	150379	S&W - wexham	
2265	Excavation	Soils and stones (Non-hazardous) (17 05 04)	L. LYNCH (PLANT HIRE & HAULAGE) LTD (CBDU93685)	11/11/2022	18	150378	S&W - wexham	
2266	Excavation	Soils and stones (Non-hazardous) (17 05 04)	SOIL & Water (CBDU127229)	11/11/2022	18	150377	S&W - wexham	
2267	Excavation	Concrete (17 01 01)	SOIL & Water (CBDU127229)	11/11/2022	18	150376	S&W - wexham	
2268	Excavation	Soils and stones (Non-hazardous) (17 05 04)	L. LYNCH (PLANT HIRE & HAULAGE) LTD (CBDU93685)	11/11/2022	18	150375	S&W - wexham	
2269	Excavation	Soils and stones (Non-hazardous) (17 05 04)	SOIL & Water (CBDU127229)	11/11/2022	18	150374	S&W - wexham	
2270	Excavation	Soils and stones (Non-hazardous) (17 05 04)	SOIL & Water (CBDU127229)	11/11/2022	18	150371	S&W - wexham	
2271	Excavation	Soils and stones (Non-hazardous) (17 05 04)	SOIL & Water (CBDU127229)	11/11/2022	18	150370	S&W - wexham	
2272	Excavation	Soils and stones (Non-hazardous) (17 05 04)	SOIL & Water (CBDU127229)	11/11/2022	18	150369	S&W - wexham	
2219	Excavation		P. B. DONOGHUE (CONSTRUCTION) (CBDU194183)	14/11/2022	18	150429	S&W - wexham	
2220	Excavation		P. B. DONOGHUE (CONSTRUCTION) (CBDU194183)	14/11/2022	18	150428	S&W - wexham	
2221	Excavation	Biodegradable/garden waste (20 02 01)		14/11/2022	18	150427	S&W - wexham	
2222	Excavation	Soils and stones (Non-hazardous) (17 05 04)	SOIL & Water (CBDU127229)	14/11/2022	18	150425	S&W - wexham	
2223	Excavation	Soils and stones (Non-hazardous) (17 05 04)	SOIL & Water (CBDU127229)	14/11/2022	18	150424	S&W - wexham	
2224	Excavation	Soils and stones (Non-hazardous) (17 05 04)	SOIL & Water (CBDU127229)	14/11/2022	18	150423	S&W - wexham	
2225	Excavation	Soils and stones (Non-hazardous) (17 05 04)	SOIL & Water (CBDU127229)	14/11/2022	18	150422	S&W - wexham	
2226	Excavation	Soils and stones (Non-hazardous) (17 05 04)	L. LYNCH (PLANT HIRE & HAULAGE) LTD (CBDU93685)	14/11/2022	18	150421	S&W - wexham	
2227	Excavation	Soils and stones (Non-hazardous) (17 05 04)	L. LYNCH (PLANT HIRE & HAULAGE) LTD (CBDU93685)	14/11/2022	18	150420	S&W - wexham	
2228	Excavation	Soils and stones (Non-hazardous) (17 05 04)	SOIL & Water (CBDU127229)	14/11/2022	18	150418	S&W - wexham	
2229	Excavation	Soils and stones (Non-hazardous) (17 05 04)	SOIL & Water (CBDU127229)	14/11/2022	18	150417	S&W - wexham	
2230	Excavation	Soils and stones (Non-hazardous) (17 05 04)	L. LYNCH (PLANT HIRE & HAULAGE) LTD (CBDU93685)	14/11/2022	18	150416	S&W - wexham	
2231	Excavation	Soils and stones (Non-hazardous) (17 05 04)	SOIL & Water (CBDU127229)	14/11/2022	18	150415	S&W - wexham	
2232	Excavation	Soils and stones (Non-hazardous) (17 05 04)	L. LYNCH (PLANT HIRE & HAULAGE) LTD (CBDU93685)	14/11/2022	18	150414	S&W - wexham	

REV9	S		Cells with Drop down will be zoomed in		Waste Totals (enter either Container size +			
Movement Number	Activity	Waste Stream	Waste Carrier	Date of Movement (dd/mm/yyyy)	Tonnes	Comments/ Waste Transfer Notes/ Consignment Notes	Facility (if not in dropdown)	
2233	Excavation	Soils and stones (Non-hazardous) (17 05_04)	SOIL & Water (CBDU127229)	14/11/2022	18	150413	S&W - wexham	
2234	Excavation	Soils and stones (Non-hazardous) (17 05_04)	SOIL & Water (CBDU127229)	14/11/2022	18	150411	S&W - wexham	
2235	Excavation	Soils and stones (Non-hazardous) (17 05_04)	SOIL & Water (CBDU127229)	14/11/2022	18	150410	S&W - wexham	
2236	Excavation	Soils and stones (Non-hazardous) (17 05_04)	SOIL & Water (CBDU127229)	14/11/2022	18	150409	S&W - wexham	
2237	Excavation	Soils and stones (Non-hazardous) (17 05_04)	SOIL & Water (CBDU127229)	14/11/2022	18	150408	S&W - wexham	
2238	Excavation	Soils and stones (Non-hazardous) (17 05_04)	SOIL & Water (CBDU127229)	14/11/2022	18	150407	S&W - wexham	
2239	Excavation	Soils and stones (Non-hazardous) (17 05_04)	SOIL & Water (CBDU127229)	14/11/2022	18	150405	S&W - wexham	
2240	Excavation	Soils and stones (Non-hazardous) (17 05_04)		14/11/2022	18	150404	S&W - wexham	
2241	Excavation	Soils and stones (Non-hazardous) (17 05_04)	P. B. DONOGHUE (CONSTRUCTION) (CBDU194183)	14/11/2022	18	150403	S&W - wexham	
2242	Excavation	Soils and stones (Non-hazardous) (17 05_04)	SOIL & Water (CBDU127229)	14/11/2022	18	150402	S&W - wexham	
2243	Excavation	Soils and stones (Non-hazardous) (17 05_04)	L. LYNCH (PLANT HIRE & HAULAGE) LTD (CBDU93685)	14/11/2022	18	150401	S&W - wexham	
2244	Excavation	Soils and stones (Non-hazardous) (17 05_04)	L. LYNCH (PLANT HIRE & HAULAGE) LTD (CBDU93685)	14/11/2022	18	150400	S&W - wexham	
2245	Excavation	Soils and stones (Non-hazardous) (17 05_04)	P. B. DONOGHUE (CONSTRUCTION) (CBDU194183)	14/11/2022	18	150399	S&W - wexham	
2246	Excavation	Soils and stones (Non-hazardous) (17 05_04)	P. B. DONOGHUE (CONSTRUCTION) (CBDU194183)	14/11/2022	18	150398	S&W - wexham	
2247	Excavation	Soils and stones (Non-hazardous) (17 05_04)	P. B. DONOGHUE (CONSTRUCTION) (CBDU194183)	14/11/2022	18	150397	S&W - wexham	
2248	Excavation	Soils and stones (Non-hazardous) (17 05_04)	L. LYNCH (PLANT HIRE & HAULAGE) LTD (CBDU93685)	14/11/2022	18	150396	S&W - wexham	
2249	Excavation	Soils and stones (Non-hazardous) (17 05_04)	L. LYNCH (PLANT HIRE & HAULAGE) LTD (CBDU93685)	14/11/2022	18	150395	S&W - wexham	
2251	Excavation	Soils and stones (Non-hazardous) (17 05_04)	SOIL & Water (CBDU127229)	14/11/2022	18	150393	S&W - wexham	
2252	Excavation	Soils and stones (Non-hazardous) (17 05_04)	SOIL & Water (CBDU127229)	14/11/2022	18	150392	S&W - wexham	
2253	Excavation	Soils and stones (Non-hazardous) (17 05_04)	SOIL & Water (CBDU127229)	14/11/2022	18	150390	S&W - wexham	
2254	Excavation	Soils and stones (Non-hazardous) (17 05_04)	SOIL & Water (CBDU127229)	14/11/2022	18	150389	S&W - wexham	
2255	Excavation		P. B. DONOGHUE (CONSTRUCTION) (CBDU194183)	14/11/2022	18	150388	S&W - wexham	
2256	Excavation		P. B. DONOGHUE (CONSTRUCTION) (CBDU194183)	14/11/2022	18	150387	S&W - wexham	
2199	Excavation	Soils and stones (Non-hazardous) (17 05_04)	SOIL & Water (CBDU127229)	15/11/2022	18	150450	S&W - wexham	
2200	Excavation	Soils and stones (Non-hazardous) (17 05_04)	P. B. DONOGHUE (CONSTRUCTION) (CBDU194183)	15/11/2022	18	150449	S&W - wexham	
2201	Excavation	Soils and stones (Non-hazardous) (17 05_04)	P. B. DONOGHUE (CONSTRUCTION) (CBDU194183)	15/11/2022	18	150448	S&W - wexham	Does not say type
2202	Excavation	Soils and stones (Non-hazardous) (17 05_04)	SOIL & Water (CBDU127229)	15/11/2022	18	150447	S&W - wexham	
2203	Excavation	Soils and stones (Non-hazardous) (17 05_04)	P. B. DONOGHUE (CONSTRUCTION) (CBDU194183)	15/11/2022	18	150446	S&W - wexham	
2204	Excavation	Soils and stones (Non-hazardous) (17 05_04)	SOIL & Water (CBDU127229)	15/11/2022	18	150445	S&W - wexham	
2205	Excavation	Soils and stones (Non-hazardous) (17 05_04)	L. LYNCH (PLANT HIRE & HAULAGE) LTD (CBDU93685)	15/11/2022	18	150444	S&W - wexham	
2206	Excavation	Soils and stones (Non-hazardous) (17 05_04)	SOIL & Water (CBDU127229)	15/11/2022	18	150443	S&W - wexham	
2207	Excavation	Soils and stones (Non-hazardous) (17 05_04)	L. LYNCH (PLANT HIRE & HAULAGE) LTD (CBDU93685)	15/11/2022	18	150442	S&W - wexham	
2208	Excavation	Soils and stones (Non-hazardous) (17 05_04)	P. B. DONOGHUE (CONSTRUCTION) (CBDU194183)	15/11/2022	18	150441	S&W - wexham	
2209	Excavation	Soils and stones (Non-hazardous) (17 05_04)	L. LYNCH (PLANT HIRE & HAULAGE) LTD (CBDU93685)	15/11/2022	18	150439	S&W - wexham	
2210	Excavation	Soils and stones (Non-hazardous) (17 05_04)	P. B. DONOGHUE (CONSTRUCTION) (CBDU194183)	15/11/2022	18	150438	S&W - wexham	

REV9	S		Cells with Drop down will be zoomed in		Waste Totals (enter either Container size +			
Movement Number	Activity	Waste Stream	Waste Carrier	Date of Movement (dd/mm/yyyy)	Tonnes	Comments/ Waste Transfer Notes/ Consignment Notes	Facility (if not in dropdown)	
2211	Excavation	Concrete (17 01 01)	SOIL & Water (CBDU127229)	15/11/2022	18	150437	S&W - wexham	
2212	Excavation	Soils and stones (Non-hazardous) (17 05 04)	P. B. DONOGHUE (CONSTRUCTION) (CBDU194183)	15/11/2022	18	150436	S&W - wexham	
2213	Excavation	Soils and stones (Non-hazardous) (17 05 04)	SOIL & Water (CBDU127229)	15/11/2022	18	150435	S&W - wexham	
2214	Excavation		P. B. DONOGHUE (CONSTRUCTION) (CBDU194183)	15/11/2022	18	150434	S&W - wexham	
2215	Excavation	Soils and stones (Non-hazardous) (17 05 04)	P. B. DONOGHUE (CONSTRUCTION) (CBDU194183)	15/11/2022	18	150433	S&W - wexham	
2216	Excavation	Soils and stones (Non-hazardous) (17 05 04)	P. B. DONOGHUE (CONSTRUCTION) (CBDU194183)	15/11/2022	18	150432	S&W - wexham	
2217	Excavation	Soils and stones (Non-hazardous) (17 05 04)	P. B. DONOGHUE (CONSTRUCTION) (CBDU194183)	15/11/2022	18	150431	S&W - wexham	
2218	Excavation	Soils and stones (Non-hazardous) (17 05 04)		15/11/2022	18	150430	S&W - wexham	
2291	Excavation	Soils and stones (Non-hazardous) (17 05 04)	SOIL & Water (CBDU127229)	15/11/2022	18	160001	S&W - wexham	
2292	Excavation	Soils and stones (Non-hazardous) (17 05 04)	SOIL & Water (CBDU127229)	15/11/2022	18	160002	S&W - wexham	
2293	Excavation	Soils and stones (Non-hazardous) (17 05 04)	SOIL & Water (CBDU127229)	15/11/2022	18	160003	S&W - wexham	
2294	Excavation	Soils and stones (Non-hazardous) (17 05 04)	SOIL & Water (CBDU127229)	15/11/2022	18	160004	S&W - wexham	
2295	Excavation	Soils and stones (Non-hazardous) (17 05 04)	P. B. DONOGHUE (CONSTRUCTION) (CBDU194183)	15/11/2022	18	160005	S&W - wexham	
2296	Excavation	Soils and stones (Non-hazardous) (17 05 04)	P. B. DONOGHUE (CONSTRUCTION) (CBDU194183)	15/11/2022	18	160006	S&W - wexham	
2297	Excavation	Soils and stones (Non-hazardous) (17 05 04)	P. B. DONOGHUE (CONSTRUCTION) (CBDU194183)	15/11/2022	18	160007	S&W - wexham	
2298	Excavation		SOIL & Water (CBDU127229)	15/11/2022	18	160008	S&W - wexham	
2299	Excavation		SOIL & Water (CBDU127229)	15/11/2022	18	160009	S&W - wexham	
2300	Excavation		SOIL & Water (CBDU127229)	15/11/2022	18	160010	S&W - wexham	
2301	Excavation	Soils and stones (Non-hazardous) (17 05 04)	P. B. DONOGHUE (CONSTRUCTION) (CBDU194183)	15/11/2022	18	160011	S&W - wexham	
2302	Excavation		SOIL & Water (CBDU127229)	15/11/2022	18	160013	S&W - wexham	
2303	Excavation		P. B. DONOGHUE (CONSTRUCTION) (CBDU194183)	15/11/2022	18	160014	S&W - wexham	
2304	Excavation		P. B. DONOGHUE (CONSTRUCTION) (CBDU194183)	15/11/2022	18	160015	S&W - wexham	
2305	Excavation		SOIL & Water (CBDU127229)	16/11/2022	18	160016	S&W - wexham	
2306	Excavation		SOIL & Water (CBDU127229)	16/11/2022	18	160017	S&W - wexham	
2307	Excavation		SOIL & Water (CBDU127229)	16/11/2022	18	160019	Days Brentford - Transport Ave	
2308	Excavation		P. B. DONOGHUE (CONSTRUCTION) (CBDU194183)	16/11/2022	18	160020	S&W - wexham	
2309	Excavation		P. B. DONOGHUE (CONSTRUCTION) (CBDU194183)	16/11/2022	18	160021	S&W - wexham	
2310	Excavation		P. B. DONOGHUE (CONSTRUCTION) (CBDU194183)	16/11/2022	18	160022	S&W - wexham	
2311	Excavation			16/11/2022	18	160023	S&W - wexham	
2312	Excavation		P. B. DONOGHUE (CONSTRUCTION) (CBDU194183)	16/11/2022	18	160024	S&W - wexham	
2313	Excavation		P. B. DONOGHUE (CONSTRUCTION) (CBDU194183)	16/11/2022	18	160025	S&W - wexham	
2314	Excavation		SOIL & Water (CBDU127229)	16/11/2022	18	160026	S&W - wexham	
2315	Excavation		SOIL & Water (CBDU127229)	16/11/2022	18	160027	S&W - wexham	
2316	Excavation		SOIL & Water (CBDU127229)	17/11/2022	18	160029	S&W - wexham	
2317	Excavation		SOIL & Water (CBDU127229)	17/11/2022	18	160030	S&W - wexham	

REV9	S		Cells with Drop down will be zoomed in		Waste Totals (enter either Container size +		
Movement Number	Activity	Waste Stream	Waste Carrier	Date of Movement (dd/mm/yyyy)	Tonnes	Comments/ Waste Transfer Notes/ Consignment Notes	Facility (if not in dropdown)
2318	Excavation		SOIL & Water (CBDU127229)	17/11/2022	18	160031	S&W - wexham
2319	Excavation		SOIL & Water (CBDU127229)	17/11/2022	18	160032	S&W - wexham
2320	Excavation		SOIL & Water (CBDU127229)	17/11/2022	18	160033	S&W - wexham
2321	Excavation		SOIL & Water (CBDU127229)	17/11/2022	18	160035	S&W - wexham
2322	Excavation		SOIL & Water (CBDU127229)	17/11/2022	18	160036	S&W - wexham
2323	Excavation	Concrete (17 01 01)	SOIL & Water (CBDU127229)	18/11/2022	18	160037	S&W - wexham
2324	Excavation	Concrete (17 01 01)	SOIL & Water (CBDU127229)	18/11/2022	18	160038	S&W - wexham
2325	Excavation		SOIL & Water (CBDU127229)	18/11/2022	18	160040	S&W - wexham
2326	Excavation	Soils and stones (Non-hazardous) (17 05 04)	P. B. DONOGHUE (CONSTRUCTION) (CBDU194183)	18/11/2022	18	160041	S&W - wexham
2327	Excavation	Soils and stones (Non-hazardous) (17 05 04)		18/11/2022	18	160042	S&W - wexham
2328	Excavation	Soils and stones (Non-hazardous) (17 05 04)	P. B. DONOGHUE (CONSTRUCTION) (CBDU194183)	18/11/2022	18	160043	S&W - wexham
2329	Excavation	Soils and stones (Non-hazardous) (17 05 04)	P. B. DONOGHUE (CONSTRUCTION) (CBDU194183)	18/11/2022	18	160044	S&W - wexham
2330	Excavation	Soils and stones (Non-hazardous) (17 05 04)	P. B. DONOGHUE (CONSTRUCTION) (CBDU194183)	18/11/2022	18	160045	S&W - wexham
2331	Excavation	Soils and stones (Non-hazardous) (17 05 04)		18/11/2022	18	160046	S&W - wexham
2332	Excavation	Soils and stones (Non-hazardous) (17 05 04)	P. B. DONOGHUE (CONSTRUCTION) (CBDU194183)	18/11/2022	18	160047	S&W - wexham
2333	Excavation		SOIL & Water (CBDU127229)	18/11/2022	18	160048	S&W - wexham
2334	Excavation		SOIL & Water (CBDU127229)	21/11/2022	18	160049	S&W - wexham
2335	Excavation	Concrete (17 01 01)	SOIL & Water (CBDU127229)	21/11/2022	18	160050	S&W - wexham
2336	Excavation	Concrete (17 01 01)	SOIL & Water (CBDU127229)	21/11/2022	18	160101	S&W - wexham
2337	Excavation	Concrete (17 01 01)	SOIL & Water (CBDU127229)	21/11/2022	18	160103	S&W - wexham
2338	Excavation		SOIL & Water (CBDU127229)	21/11/2022	18	160104	S&W - wexham
2339	Excavation	Concrete (17 01 01)	SOIL & Water (CBDU127229)	21/11/2022	18	160105	S&W - wexham
2340	Excavation	Concrete (17 01 01)	SOIL & Water (CBDU127229)	22/11/2022	18	160106	S&W - wexham
2341	Excavation	Soils and stones (Non-hazardous) (17 05 04)	SOIL & Water (CBDU127229)	22/11/2022	18	160108	S&W - wexham
2342	Excavation	Concrete (17 01 01)	SOIL & Water (CBDU127229)	22/11/2022	18	160109	S&W - wexham
2343	Excavation	Concrete (17 01 01)	SOIL & Water (CBDU127229)	22/11/2022	18	160110	S&W - wexham
2344	Excavation	Soils and stones (Non-hazardous) (17 05 04)	P. B. DONOGHUE (CONSTRUCTION) (CBDU194183)	22/11/2022	18	160111	S&W - wexham
2345	Excavation	Soils and stones (Non-hazardous) (17 05 04)	P. B. DONOGHUE (CONSTRUCTION) (CBDU194183)	22/11/2022	18	160112	S&W - wexham
2346	Excavation	Soils and stones (Non-hazardous) (17 05 04)		22/11/2022	18	160113	S&W - wexham
2347	Excavation	Soils and stones (Non-hazardous) (17 05 04)	Norman Road Haulage (Wimbledon) LTD (CBDU76609)	22/11/2022	18	160114	S&W - wexham
2348	Excavation	Concrete (17 01 01)	SOIL & Water (CBDU127229)	23/11/2022	18	160115	S&W - wexham
2349	Excavation	Concrete (17 01 01)	SOIL & Water (CBDU127229)	23/11/2022	18	160116	S&W - wexham
2350	Excavation	Soils and stones (Non-hazardous) (17 05 04)	MCGEE GROUP LTD (CBDU112568)	23/11/2022	18	160118	S&W - wexham
2351	Excavation	Soils and stones (Non-hazardous) (17 05 04)	MCGEE GROUP LTD (CBDU112568)	23/11/2022	18	160119	S&W - wexham
2352	Excavation	Soils and stones (Non-hazardous) (17 05 04)	MCGEE GROUP LTD (CBDU112568)	23/11/2022	18	160120	S&W - wexham

REV9	S		Cells with Drop down will be zoomed in		Waste Totals (enter either Container size +			
Movement Number	Activity	Waste Stream	Waste Carrier	Date of Movement (dd/mm/yyyy)	Tonnes	Comments/ Waste Transfer Notes/ Consignment Notes	Facility (if not in dropdown)	
2353	Excavation	Soils and stones (Non-hazardous) (17 05_04)	SOIL & Water (CBDU127229)	23/11/2022	18	160121	S&W - wexham	
2354	Excavation	Soils and stones (Non-hazardous) (17 05_04)	P. B. DONOGHUE (CONSTRUCTION) (CBDU194183)	23/11/2022	18	160122	S&W - wexham	
2355	Excavation	Soils and stones (Non-hazardous) (17 05_04)	SOIL & Water (CBDU127229)	23/11/2022	18	160123	S&W - wexham	
2356	Excavation	Soils and stones (Non-hazardous) (17 05_04)	SOIL & Water (CBDU127229)	23/11/2022	18	160124	S&W - wexham	
2357	Excavation	Soils and stones (Non-hazardous) (17 05_04)	P. B. DONOGHUE (CONSTRUCTION) (CBDU194183)	23/11/2022	18	160125	S&W - wexham	
2358	Excavation	Soils and stones (Non-hazardous) (17 05_04)	P. B. DONOGHUE (CONSTRUCTION) (CBDU194183)	23/11/2022	18	160126	S&W - wexham	
2359	Excavation	Soils and stones (Non-hazardous) (17 05_04)	SOIL & Water (CBDU127229)	23/11/2022	18	160128	S&W - wexham	
2360	Excavation	Soils and stones (Non-hazardous) (17 05_04)	MCGEE GROUP LTD (CBDU112568)	23/11/2022	18	160129	S&W - wexham	
2361	Excavation	Soils and stones (Non-hazardous) (17 05_04)	MCGEE GROUP LTD (CBDU112568)	23/11/2022	18	160130	S&W - wexham	
2362	Excavation	Soils and stones (Non-hazardous) (17 05_04)	MCGEE GROUP LTD (CBDU112568)	23/11/2022	18	160131	S&W - wexham	
2363	Excavation	Soils and stones (Non-hazardous) (17 05_04)	MCGEE GROUP LTD (CBDU112568)	23/11/2022	18	160132	S&W - wexham	
2364	Excavation	Soils and stones (Non-hazardous) (17 05_04)	MCGEE GROUP LTD (CBDU112568)	23/11/2022	18	160133	S&W - wexham	
2365	Excavation	Soils and stones (Non-hazardous) (17 05_04)	MCGEE GROUP LTD (CBDU112568)	23/11/2022	18	160135	S&W - wexham	
2366	Excavation	Soils and stones (Non-hazardous) (17 05_04)	MCGEE GROUP LTD (CBDU112568)	23/11/2022	18	160136	S&W - wexham	
2367	Excavation	Soils and stones (Non-hazardous) (17 05_04)	P. B. DONOGHUE (CONSTRUCTION) (CBDU194183)	23/11/2022	18	160137	S&W - wexham	
2368	Excavation	Soils and stones (Non-hazardous) (17 05_04)		23/11/2022	18	160138	S&W - wexham	
2381	Excavation	Soils and stones (Non-hazardous) (17 05_04)	MCGEE GROUP LTD (CBDU112568)	23/11/2022	18	160152	S&W - wexham	
2382	Excavation	Soils and stones (Non-hazardous) (17 05_04)	MCGEE GROUP LTD (CBDU112568)	23/11/2022	18	160153	S&W - wexham	
2383	Excavation	Soils and stones (Non-hazardous) (17 05_04)	MCGEE GROUP LTD (CBDU112568)	23/11/2022	18	160154	S&W - wexham	
2369	Excavation	Soils and stones (Non-hazardous) (17 05_04)	SOIL & Water (CBDU127229)	24/11/2022	18	160139	S&W - wexham	
2370	Excavation	Soils and stones (Non-hazardous) (17 05_04)	P. B. DONOGHUE (CONSTRUCTION) (CBDU194183)	24/11/2022	18	160140	S&W - wexham	
2371	Excavation	Soils and stones (Non-hazardous) (17 05_04)	SOIL & Water (CBDU127229)	24/11/2022	18	160142	S&W - wexham	
2372	Excavation	Soils and stones (Non-hazardous) (17 05_04)	SOIL & Water (CBDU127229)	24/11/2022	18	160143	S&W - wexham	Does not say type
2373	Excavation	Soils and stones (Non-hazardous) (17 05_04)	SOIL & Water (CBDU127229)	24/11/2022	18	160144	S&W - wexham	
2374	Excavation	Soils and stones (Non-hazardous) (17 05_04)	P. B. DONOGHUE (CONSTRUCTION) (CBDU194183)	24/11/2022	18	160145	S&W - wexham	
2375	Excavation	Soils and stones (Non-hazardous) (17 05_04)	P. B. DONOGHUE (CONSTRUCTION) (CBDU194183)	24/11/2022	18	160146	S&W - wexham	
2376	Excavation	Soils and stones (Non-hazardous) (17 05_04)	DAFCON Haulage Limited (CBDU137488)	24/11/2022	18	160147	S&W - wexham	
2377	Excavation	Soils and stones (Non-hazardous) (17 05_04)	DAFCON Haulage Limited (CBDU137488)	24/11/2022	18	160148	S&W - wexham	
2378	Excavation	Soils and stones (Non-hazardous) (17 05_04)	SOIL & Water (CBDU127229)	24/11/2022	18	160149	S&W - wexham	
2379	Excavation	Soils and stones (Non-hazardous) (17 05_04)	SOIL & Water (CBDU127229)	24/11/2022	18	160150	S&W - wexham	
2380	Excavation	Soils and stones (Non-hazardous) (17 05_04)	MCGEE GROUP LTD (CBDU112568)	24/11/2022	18	160151	S&W - wexham	
2384	Excavation	Soils and stones (Non-hazardous) (17 05_04)	SOIL & Water (CBDU127229)	25/11/2022	18	160155	S&W - wexham	
2385	Excavation	Soils and stones (Non-hazardous) (17 05_04)	SOIL & Water (CBDU127229)	25/11/2022	18	160156	S&W - wexham	
2386	Excavation	Soils and stones (Non-hazardous) (17 05_04)	MCGEE GROUP LTD (CBDU112568)	25/11/2022	18	160157	S&W - wexham	
2387	Excavation	Soils and stones (Non-hazardous) (17 05_04)	SOIL & Water (CBDU127229)	25/11/2022	18	160158	S&W - wexham	

REV9	S		Cells with Drop down will be zoomed in		Waste Totals (enter either Container size +			
Movement Number	Activity	Waste Stream	Waste Carrier	Date of Movement (dd/mm/yyyy)	Tonnes	Comments/ Waste Transfer Notes/ Consignment Notes	Facility (if not in dropdown)	
2388	Excavation	Soils and stones (Non-hazardous) (17 05_04)	MCGEE GROUP LTD (CBDU112568)	25/11/2022	18	160159	S&W - wexham	
2389	Excavation	Soils and stones (Non-hazardous) (17 05_04)	P. B. DONOGHUE (CONSTRUCTION) (CBDU194183)	25/11/2022	18	160160	S&W - wexham	
2390	Excavation	Soils and stones (Non-hazardous) (17 05_04)		25/11/2022	18	160162	S&W - wexham	
2391	Excavation	Soils and stones (Non-hazardous) (17 05_04)		25/11/2022	18	160163	S&W - wexham	
2392	Excavation	Soils and stones (Non-hazardous) (17 05_04)	MCGEE GROUP LTD (CBDU112568)	25/11/2022	18	160164	S&W - wexham	
2393	Excavation	Soils and stones (Non-hazardous) (17 05_04)	MCGEE GROUP LTD (CBDU112568)	25/11/2022	18	160165	S&W - wexham	
2394	Excavation	Soils and stones (Non-hazardous) (17 05_04)		25/11/2022	18	160166	S&W - wexham	
2395	Excavation	Soils and stones (Non-hazardous) (17 05_04)	MCGEE GROUP LTD (CBDU112568)	25/11/2022	18	160167	S&W - wexham	
2396	Excavation	Soils and stones (Non-hazardous) (17 05_04)		25/11/2022	18	160168	S&W - wexham	
2397	Excavation	Soils and stones (Non-hazardous) (17 05_04)	P. B. DONOGHUE (CONSTRUCTION) (CBDU194183)	25/11/2022	18	160169	S&W - wexham	
2398	Excavation	Soils and stones (Non-hazardous) (17 05_04)	MCGEE GROUP LTD (CBDU112568)	25/11/2022	18	160170	S&W - wexham	
2399	Excavation	Soils and stones (Non-hazardous) (17 05_04)	SOIL & Water (CBDU127229)	28/11/2022	18	160171	S&W - wexham	
2400	Excavation	Soils and stones (Non-hazardous) (17 05_04)	SOIL & Water (CBDU127229)	28/11/2022	18	160172	S&W - wexham	
2401	Excavation	Soils and stones (Non-hazardous) (17 05_04)	SOIL & Water (CBDU127229)	28/11/2022	18	160173	S&W - wexham	
2402	Excavation	Soils and stones (Non-hazardous) (17 05_04)	SOIL & Water (CBDU127229)	28/11/2022	18	160175	S&W - wexham	
2403	Excavation	Soils and stones (Non-hazardous) (17 05_04)	MCGEE GROUP LTD (CBDU112568)	28/11/2022	18	160176	S&W - wexham	
2404	Excavation	Soils and stones (Non-hazardous) (17 05_04)	MCGEE GROUP LTD (CBDU112568)	28/11/2022	18	160178	S&W - wexham	
2405	Excavation	Soils and stones (Non-hazardous) (17 05_04)	MCGEE GROUP LTD (CBDU112568)	28/11/2022	18	160179	S&W - wexham	
2406	Excavation	Soils and stones (Non-hazardous) (17 05_04)	SOIL & Water (CBDU127229)	28/11/2022	18	160180	S&W - wexham	
2407	Excavation	Soils and stones (Non-hazardous) (17 05_04)	P. B. DONOGHUE (CONSTRUCTION) (CBDU194183)	28/11/2022	18	160181	S&W - wexham	
2408	Excavation	Soils and stones (Non-hazardous) (17 05_04)		28/11/2022	18	160182	S&W - wexham	
2409	Excavation	Soils and stones (Non-hazardous) (17 05_04)	P. B. DONOGHUE (CONSTRUCTION) (CBDU194183)	28/11/2022	18	160183	S&W - wexham	
2410	Excavation	Soils and stones (Non-hazardous) (17 05_04)	MCGEE GROUP LTD (CBDU112568)	28/11/2022	18	160184	S&W - wexham	
2411	Excavation	Soils and stones (Non-hazardous) (17 05_04)	MCGEE GROUP LTD (CBDU112568)	28/11/2022	18	160185	S&W - wexham	
2412	Excavation	Soils and stones (Non-hazardous) (17 05_04)	MCGEE GROUP LTD (CBDU112568)	28/11/2022	18	160186	S&W - wexham	
2413	Excavation			28/11/2022	18	160187	S&W - wexham	
2414	Excavation	Soils and stones (Non-hazardous) (17 05_04)	P. B. DONOGHUE (CONSTRUCTION) (CBDU194183)	28/11/2022	18	160188	S&W - wexham	
2415	Excavation	Soils and stones (Non-hazardous) (17 05_04)	P. B. DONOGHUE (CONSTRUCTION) (CBDU194183)	28/11/2022	18	160189	S&W - wexham	
2416	Excavation	Soils and stones (Non-hazardous) (17 05_04)	MCGEE GROUP LTD (CBDU112568)	28/11/2022	18	160190	S&W - wexham	
2417	Excavation	Soils and stones (Non-hazardous) (17 05_04)	MCGEE GROUP LTD (CBDU112568)	28/11/2022	18	160191	S&W - wexham	
2418	Excavation	Soils and stones (Non-hazardous) (17 05_04)	MCGEE GROUP LTD (CBDU112568)	28/11/2022	18	160192	S&W - wexham	
2419	Excavation	Soils and stones (Non-hazardous) (17 05_04)	MCGEE GROUP LTD (CBDU112568)	28/11/2022	18	160193	S&W - wexham	
2420	Excavation	Soils and stones (Non-hazardous) (17 05_04)	SOIL & Water (CBDU127229)	29/11/2022	18	160194	S&W - wexham	
2421	Excavation	Soils and stones (Non-hazardous) (17 05_04)	SOIL & Water (CBDU127229)	29/11/2022	18	160195	S&W - wexham	
2422	Excavation	Soils and stones (Non-hazardous) (17 05_04)	MCGEE GROUP LTD (CBDU112568)	29/11/2022	18	160196	S&W - wexham	

REV9	S		Cells with Drop down will be zoomed in		Waste Totals (enter either Container size +			
Movement Number	Activity	Waste Stream	Waste Carrier	Date of Movement (dd/mm/yyyy)	Tonnes	Comments/ Waste Transfer Notes/ Consignment Notes	Facility (if not in dropdown)	
2423	Excavation	Soils and stones (Non-hazardous) (17 05_04)	SOIL & Water (CBDU127229)	29/11/2022	18	160197	S&W - wexham	
2424	Excavation	Soils and stones (Non-hazardous) (17 05_04)	SOIL & Water (CBDU127229)	29/11/2022	18	160198	S&W - wexham	
2429	Excavation	Soils and stones (Non-hazardous) (17 05_04)	P. B. DONOGHUE (CONSTRUCTION) (CBDU194183)	29/11/2022	18	150455	S&W - wexham	
2430	Excavation	Soils and stones (Non-hazardous) (17 05_04)	P. B. DONOGHUE (CONSTRUCTION) (CBDU194183)	29/11/2022	18	150456	S&W - wexham	
2431	Excavation	Soils and stones (Non-hazardous) (17 05_04)	MCGEE GROUP LTD (CBDU112568)	29/11/2022	18	150457	S&W - wexham	
2432	Excavation	Soils and stones (Non-hazardous) (17 05_04)	MCGEE GROUP LTD (CBDU112568)	29/11/2022	18	150458	S&W - wexham	
2433	Excavation	Soils and stones (Non-hazardous) (17 05_04)	P. B. DONOGHUE (CONSTRUCTION) (CBDU194183)	29/11/2022	18	150459	S&W - wexham	
2434	Excavation	Soils and stones (Non-hazardous) (17 05_04)	P. B. DONOGHUE (CONSTRUCTION) (CBDU194183)	29/11/2022	18	150460	S&W - wexham	
2435	Excavation	Soils and stones (Non-hazardous) (17 05_04)	P. B. DONOGHUE (CONSTRUCTION) (CBDU194183)	29/11/2022	18	150461	S&W - wexham	
2436	Excavation	Soils and stones (Non-hazardous) (17 05_04)	MCGEE GROUP LTD (CBDU112568)	29/11/2022	18	150462	S&W - wexham	
2437	Excavation	Soils and stones (Non-hazardous) (17 05_04)	P. B. DONOGHUE (CONSTRUCTION) (CBDU194183)	29/11/2022	18	150463	S&W - wexham	
2438	Excavation	Soils and stones (Non-hazardous) (17 05_04)	P. B. DONOGHUE (CONSTRUCTION) (CBDU194183)	29/11/2022	18	150464	S&W - wexham	
2439	Excavation	Soils and stones (Non-hazardous) (17 05_04)	P. B. DONOGHUE (CONSTRUCTION) (CBDU194183)	29/11/2022	18	150465	S&W - wexham	
2440	Excavation	Soils and stones (Non-hazardous) (17 05_04)	SOIL & Water (CBDU127229)	30/11/2022	18	150466	S&W - wexham	
2441	Excavation	Soils and stones (Non-hazardous) (17 05_04)	SOIL & Water (CBDU127229)	30/11/2022	18	150467	S&W - wexham	
2443	Excavation	Soils and stones (Non-hazardous) (17 05_04)	SOIL & Water (CBDU127229)	01/12/2022	18	150471	S&W - wexham	
2444	Excavation	Soils and stones (Non-hazardous) (17 05_04)	SOIL & Water (CBDU127229)	01/12/2022	18	150472	S&W - wexham	
2445	Excavation	Soils and stones (Non-hazardous) (17 05_04)	SOIL & Water (CBDU127229)	01/12/2022	18	150473	S&W - wexham	
2446	Excavation	Soils and stones (Non-hazardous) (17 05_04)	SOIL & Water (CBDU127229)	01/12/2022	18	150474	S&W - wexham	
2447	Excavation	Soils and stones (Non-hazardous) (17 05_04)	SOIL & Water (CBDU127229)	01/12/2022	18	150476	S&W - wexham	
2448	Excavation	Soils and stones (Non-hazardous) (17 05_04)	SOIL & Water (CBDU127229)	01/12/2022	18	150477	S&W - wexham	
2449	Excavation	Soils and stones (Non-hazardous) (17 05_04)	SOIL & Water (CBDU127229)	01/12/2022	18	150478	S&W - wexham	
2450	Excavation	Soils and stones (Non-hazardous) (17 05_04)	SOIL & Water (CBDU127229)	01/12/2022	18	150480	S&W - wexham	
2451	Excavation	Soils and stones (Non-hazardous) (17 05_04)	SOIL & Water (CBDU127229)	01/12/2022	18	150481	S&W - wexham	
2452	Excavation	Soils and stones (Non-hazardous) (17 05_04)	SOIL & Water (CBDU127229)	01/12/2022	18	150482	S&W - wexham	
2453	Excavation	Soils and stones (Non-hazardous) (17 05_04)	SOIL & Water (CBDU127229)	01/12/2022	18	150483	S&W - wexham	
2454	Excavation	Soils and stones (Non-hazardous) (17 05_04)	SOIL & Water (CBDU127229)	02/12/2022	18	150484	S&W - wexham	
2457	Excavation	Soils and stones (Non-hazardous) (17 05_04)	P. B. DONOGHUE (CONSTRUCTION) (CBDU194183)	02/12/2022	18	150487	S&W - wexham	
2458	Excavation	Soils and stones (Non-hazardous) (17 05_04)	P. B. DONOGHUE (CONSTRUCTION) (CBDU194183)	02/12/2022	18	150489	S&W - wexham	
2459	Excavation	Soils and stones (Non-hazardous) (17 05_04)		02/12/2022	18	150490	S&W - wexham	
2460	Excavation	Soils and stones (Non-hazardous) (17 05_04)	P. B. DONOGHUE (CONSTRUCTION) (CBDU194183)	02/12/2022	18	150491	S&W - wexham	
2461	Excavation	Soils and stones (Non-hazardous) (17 05_04)		02/12/2022	18	150492	S&W - wexham	
2462	Excavation	Soils and stones (Non-hazardous) (17 05_04)	P. B. DONOGHUE (CONSTRUCTION) (CBDU194183)	02/12/2022	18	150493	S&W - wexham	
2463	Excavation	Soils and stones (Non-hazardous) (17 05_04)	P. B. DONOGHUE (CONSTRUCTION) (CBDU194183)	02/12/2022	18	150494	S&W - wexham	
2464	Excavation	Soils and stones (Non-hazardous) (17 05_04)	P. B. DONOGHUE (CONSTRUCTION) (CBDU194183)	02/12/2022	18	150495	S&W - wexham	

REV9	S		Cells with Drop down will be zoomed in		Waste Totals (enter either Container size +		
Movement Number	Activity	Waste Stream	Waste Carrier	Date of Movement (dd/mm/yyyy)	Tonnes	Comments/ Waste Transfer Notes/ Consignment Notes	Facility (if not in dropdown)
2465	Excavation	Soils and stones (Non-hazardous) (17 05_04)	P. B. DONOGHUE (CONSTRUCTION) (CBDU194183)	02/12/2022	18	150496	S&W - wexham
2466	Excavation	Soils and stones (Non-hazardous) (17 05_04)	SOIL & Water (CBDU127229)	02/12/2022	18	150497	S&W - wexham
2467	Excavation	Soils and stones (Non-hazardous) (17 05_04)	SOIL & Water (CBDU127229)	02/12/2022	18	150498	S&W - wexham
2468	Excavation	Soils and stones (Non-hazardous) (17 05_04)	SOIL & Water (CBDU127229)	02/12/2022	18	150499	S&W - wexham
2469	Excavation	Soils and stones (Non-hazardous) (17 05_04)	P. B. DONOGHUE (CONSTRUCTION) (CBDU194183)	02/12/2022	18	150500	S&W - wexham
2470	Excavation	Soils and stones (Non-hazardous) (17 05_04)	P. B. DONOGHUE (CONSTRUCTION) (CBDU194183)	02/12/2022	18	160201	S&W - wexham
2471	Excavation	Soils and stones (Non-hazardous) (17 05_04)	SOIL & Water (CBDU127229)	02/12/2022	18	160202	S&W - wexham
2472	Excavation	Soils and stones (Non-hazardous) (17 05_04)	SOIL & Water (CBDU127229)	02/12/2022	18	160203	S&W - wexham
2473	Excavation	Soils and stones (Non-hazardous) (17 05_04)	SOIL & Water (CBDU127229)	02/12/2022	18	160204	S&W - wexham
2474	Excavation	Soils and stones (Non-hazardous) (17 05_04)	SOIL & Water (CBDU127229)	05/12/2022	18	160205	S&W - wexham
2475	Excavation	Soils and stones (Non-hazardous) (17 05_04)	SOIL & Water (CBDU127229)	05/12/2022	18	160206	S&W - wexham
2476	Excavation	Soils and stones (Non-hazardous) (17 05_04)	SOIL & Water (CBDU127229)	05/12/2022	18	160207	S&W - wexham
2477	Excavation	Soils and stones (Non-hazardous) (17 05_04)	SOIL & Water (CBDU127229)	05/12/2022	18	160208	S&W - wexham
2478	Excavation	Soils and stones (Non-hazardous) (17 05_04)	SOIL & Water (CBDU127229)	05/12/2022	18	160209	S&W - wexham
2479	Excavation	Soils and stones (Non-hazardous) (17 05_04)	SOIL & Water (CBDU127229)	05/12/2022	18	160210	S&W - wexham
2480	Excavation	Soils and stones (Non-hazardous) (17 05_04)	SOIL & Water (CBDU127229)	05/12/2022	18	160211	S&W - wexham
2481	Excavation	Soils and stones (Non-hazardous) (17 05_04)	SOIL & Water (CBDU127229)	05/12/2022	18	160212	S&W - wexham
2482	Excavation	Soils and stones (Non-hazardous) (17 05_04)	SOIL & Water (CBDU127229)	05/12/2022	18	160213	S&W - wexham
2483	Excavation		SOIL & Water (CBDU127229)	05/12/2022	18	160214	S&W - wexham
2484	Excavation		SOIL & Water (CBDU127229)	05/12/2022	18	160215	S&W - wexham
2485	Excavation	Soils and stones (Non-hazardous) (17 05_04)	SOIL & Water (CBDU127229)	05/12/2022	18	160216	S&W - wexham
2486	Excavation	Soils and stones (Non-hazardous) (17 05_04)	SOIL & Water (CBDU127229)	05/12/2022	18	160217	S&W - wexham
2487	Excavation	Soils and stones (Non-hazardous) (17 05_04)	SOIL & Water (CBDU127229)	05/12/2022	18	160218	S&W - wexham
2488	Excavation	Concrete (17 01 01)	SOIL & Water (CBDU127229)	05/12/2022	18	160219	S&W - wexham
2489	Excavation	Concrete (17 01 01)	SOIL & Water (CBDU127229)	05/12/2022	18	160220	S&W - wexham
2490	Excavation	Soils and stones (Non-hazardous) (17 05_04)	SOIL & Water (CBDU127229)	06/12/2022	18	160221	S&W - wexham
2491	Excavation	Soils and stones (Non-hazardous) (17 05_04)	SOIL & Water (CBDU127229)	06/12/2022	18	160222	S&W - wexham
2492	Excavation	Soils and stones (Non-hazardous) (17 05_04)	SOIL & Water (CBDU127229)	06/12/2022	18	160223	S&W - wexham
2493	Excavation	Soils and stones (Non-hazardous) (17 05_04)	SOIL & Water (CBDU127229)	06/12/2022	18	160224	S&W - wexham
2494	Excavation	Soils and stones (Non-hazardous) (17 05_04)	SOIL & Water (CBDU127229)	06/12/2022	18	160225	S&W - wexham
2495	Excavation	Soils and stones (Non-hazardous) (17 05_04)	SOIL & Water (CBDU127229)	06/12/2022	18	160226	S&W - wexham
2496	Excavation	Soils and stones (Non-hazardous) (17 05_04)	SOIL & Water (CBDU127229)	06/12/2022	18	160227	S&W - wexham
2497	Excavation	Soils and stones (Non-hazardous) (17 05_04)	SOIL & Water (CBDU127229)	06/12/2022	18	160228	S&W - wexham
2498	Excavation	Soils and stones (Non-hazardous) (17 05_04)	SOIL & Water (CBDU127229)	06/12/2022	18	160229	S&W - wexham
2499	Excavation	Soils and stones (Non-hazardous) (17 05_04)	SOIL & Water (CBDU127229)	06/12/2022	18	160230	S&W - wexham

REV9	S		Cells with Drop down will be zoomed in		Waste Totals (enter either Container size +			
Movement Number	Activity	Waste Stream	Waste Carrier	Date of Movement (dd/mm/yyyy)	Tonnes	Comments/ Waste Transfer Notes/ Consignment Notes	Facility (if not in dropdown)	
2500	Excavation	Soils and stones (Non-hazardous) (17 05_04)	SOIL & Water (CBDU127229)	06/12/2022	18	160231	S&W - wexham	
2501	Excavation	Soils and stones (Non-hazardous) (17 05_04)	SOIL & Water (CBDU127229)	06/12/2022	18	160232	S&W - wexham	
2502	Excavation	Soils and stones (Non-hazardous) (17 05_04)	SOIL & Water (CBDU127229)	07/12/2022	18	160233	S&W - wexham	
2503	Excavation	Soils and stones (Non-hazardous) (17 05_04)	SOIL & Water (CBDU127229)	07/12/2022	18	160234	S&W - wexham	
2504	Excavation	Soils and stones (Non-hazardous) (17 05_04)	SOIL & Water (CBDU127229)	07/12/2022	18	160235	S&W - wexham	
2505	Excavation	Soils and stones (Non-hazardous) (17 05_04)	SOIL & Water (CBDU127229)	07/12/2022	18	160237	S&W - wexham	
2506	Excavation	Soils and stones (Non-hazardous) (17 05_04)	SOIL & Water (CBDU127229)	07/12/2022	18	160238	S&W - wexham	
2507	Excavation	Soils and stones (Non-hazardous) (17 05_04)	SOIL & Water (CBDU127229)	07/12/2022	18	160239	S&W - wexham	
2508	Excavation	Soils and stones (Non-hazardous) (17 05_04)	SOIL & Water (CBDU127229)	07/12/2022	18	160240	S&W - wexham	
2509	Excavation	Soils and stones (Non-hazardous) (17 05_04)	SOIL & Water (CBDU127229)	07/12/2022	18	160241	S&W - wexham	
2510	Excavation	Soils and stones (Non-hazardous) (17 05_04)	SOIL & Water (CBDU127229)	07/12/2022	18	160242	S&W - wexham	
2511	Excavation	Soils and stones (Non-hazardous) (17 05_04)	SOIL & Water (CBDU127229)	07/12/2022	18	160243	S&W - wexham	
2512	Excavation	Soils and stones (Non-hazardous) (17 05_04)	SOIL & Water (CBDU127229)	08/12/2022	18	160244	S&W - wexham	
2513	Excavation	Soils and stones (Non-hazardous) (17 05_04)	SOIL & Water (CBDU127229)	08/12/2022	18	160245	S&W - wexham	
2514	Excavation	Soils and stones (Non-hazardous) (17 05_04)	SOIL & Water (CBDU127229)	08/12/2022	18	160246	S&W - wexham	
2515	Excavation	Soils and stones (Non-hazardous) (17 05_04)	SOIL & Water (CBDU127229)	08/12/2022	18	160248	S&W - wexham	
2516	Excavation	Soils and stones (Non-hazardous) (17 05_04)	SOIL & Water (CBDU127229)	08/12/2022	18	160250	S&W - wexham	
2566	Excavation	Soils and stones (Non-hazardous) (17 05_04)	SOIL & Water (CBDU127229)	08/12/2022	18	160051	S&W - wexham	
2567	Excavation	Soils and stones (Non-hazardous) (17 05_04)	SOIL & Water (CBDU127229)	08/12/2022	18	160052	S&W - wexham	
2568	Excavation	Soils and stones (Non-hazardous) (17 05_04)	SOIL & Water (CBDU127229)	08/12/2022	18	160053	S&W - wexham	
2569	Excavation	Soils and stones (Non-hazardous) (17 05_04)	SOIL & Water (CBDU127229)	08/12/2022	18	160054	S&W - wexham	
2570	Excavation	Soils and stones (Non-hazardous) (17 05_04)	SOIL & Water (CBDU127229)	08/12/2022	18	160055	S&W - wexham	
2571	Excavation	Soils and stones (Non-hazardous) (17 05_04)	SOIL & Water (CBDU127229)	08/12/2022	18	160056	S&W - wexham	
2572	Excavation	Soils and stones (Non-hazardous) (17 05_04)	SOIL & Water (CBDU127229)	08/12/2022	18	160058	S&W - wexham	
2573	Excavation	Soils and stones (Non-hazardous) (17 05_04)	SOIL & Water (CBDU127229)	08/12/2022	18	160059	S&W - wexham	
2574	Excavation	Soils and stones (Non-hazardous) (17 05_04)	SOIL & Water (CBDU127229)	08/12/2022	18	160060	S&W - wexham	
2575	Excavation	Soils and stones (Non-hazardous) (17 05_04)	SOIL & Water (CBDU127229)	09/12/2022	18	160062	S&W - wexham	
2576	Excavation	Soils and stones (Non-hazardous) (17 05_04)	SOIL & Water (CBDU127229)	09/12/2022	18	160063	S&W - wexham	
2577	Excavation	Soils and stones (Non-hazardous) (17 05_04)	L. LYNCH (PLANT HIRE & HAULAGE) LTD (CBDU93685)	09/12/2022	18	160064	S&W - wexham	
2578	Excavation	Soils and stones (Non-hazardous) (17 05_04)	SOIL & Water (CBDU127229)	09/12/2022	18	160065	S&W - wexham	
2579	Excavation	Soils and stones (Non-hazardous) (17 05_04)	SOIL & Water (CBDU127229)	09/12/2022	18	160066	S&W - wexham	
2580	Excavation	Soils and stones (Non-hazardous) (17 05_04)	L. LYNCH (PLANT HIRE & HAULAGE) LTD (CBDU93685)	09/12/2022	18	160067	S&W - wexham	
2581	Excavation	Soils and stones (Non-hazardous) (17 05_04)	L. LYNCH (PLANT HIRE & HAULAGE) LTD (CBDU93685)	09/12/2022	18	160068	S&W - wexham	
2582	Excavation	Soils and stones (Non-hazardous) (17 05_04)	L. LYNCH (PLANT HIRE & HAULAGE) LTD (CBDU93685)	09/12/2022	18	160069	S&W - wexham	
2583	Excavation	Soils and stones (Non-hazardous) (17 05_04)	L. LYNCH (PLANT HIRE & HAULAGE) LTD (CBDU93685)	09/12/2022	18	160070	S&W - wexham	

REV9	S		Cells with Drop down will be zoomed in		Waste Totals (enter either Container size +			
Movement Number	Activity	Waste Stream	Waste Carrier	Date of Movement (dd/mm/yyyy)	Tonnes	Comments/ Waste Transfer Notes/ Consignment Notes	Facility (if not in dropdown)	
2584	Excavation	Soils and stones (Non-hazardous) (17 05_04)	SOIL & Water (CBDU127229)	09/12/2022	18	160071	S&W - wexham	
2585	Excavation	Soils and stones (Non-hazardous) (17 05_04)	SOIL & Water (CBDU127229)	09/12/2022	18	160072	S&W - wexham	
2586	Excavation	Soils and stones (Non-hazardous) (17 05_04)	L. LYNCH (PLANT HIRE & HAULAGE) LTD (CBDU93685)	09/12/2022	18	160073	S&W - wexham	
2587	Excavation	Soils and stones (Non-hazardous) (17 05_04)	SOIL & Water (CBDU127229)	09/12/2022	18	160074	S&W - wexham	
2588	Excavation	Soils and stones (Non-hazardous) (17 05_04)	L. LYNCH (PLANT HIRE & HAULAGE) LTD (CBDU93685)	09/12/2022	18	160075	S&W - wexham	
2589	Excavation	Soils and stones (Non-hazardous) (17 05_04)	L. LYNCH (PLANT HIRE & HAULAGE) LTD (CBDU93685)	09/12/2022	18	160076	S&W - wexham	
2590	Excavation	Soils and stones (Non-hazardous) (17 05_04)	L. LYNCH (PLANT HIRE & HAULAGE) LTD (CBDU93685)	09/12/2022	18	160077	S&W - wexham	
2591	Excavation	Soils and stones (Non-hazardous) (17 05_04)	L. LYNCH (PLANT HIRE & HAULAGE) LTD (CBDU93685)	09/12/2022	18	160078	S&W - wexham	
2592	Excavation	Soils and stones (Non-hazardous) (17 05_04)	L. LYNCH (PLANT HIRE & HAULAGE) LTD (CBDU93685)	09/12/2022	18	160079	S&W - wexham	
2593	Excavation	Soils and stones (Non-hazardous) (17 05_04)	L. LYNCH (PLANT HIRE & HAULAGE) LTD (CBDU93685)	09/12/2022	18	160080	S&W - wexham	
2594	Excavation	Soils and stones (Non-hazardous) (17 05_04)	L. LYNCH (PLANT HIRE & HAULAGE) LTD (CBDU93685)	09/12/2022	18	160081	S&W - wexham	
2595	Excavation	Soils and stones (Non-hazardous) (17 05_04)	SOIL & Water (CBDU127229)	09/12/2022	18	160082	S&W - wexham	
2596	Excavation	Soils and stones (Non-hazardous) (17 05_04)	L. LYNCH (PLANT HIRE & HAULAGE) LTD (CBDU93685)	09/12/2022	18	160083	S&W - wexham	
2597	Excavation	Soils and stones (Non-hazardous) (17 05_04)	L. LYNCH (PLANT HIRE & HAULAGE) LTD (CBDU93685)	09/12/2022	18	160084	S&W - wexham	
2598	Excavation	Soils and stones (Non-hazardous) (17 05_04)	L. LYNCH (PLANT HIRE & HAULAGE) LTD (CBDU93685)	09/12/2022	18	160085	S&W - wexham	
2599	Excavation	Soils and stones (Non-hazardous) (17 05_04)	L. LYNCH (PLANT HIRE & HAULAGE) LTD (CBDU93685)	09/12/2022	18	160086	S&W - wexham	
2600	Excavation	Soils and stones (Non-hazardous) (17 05_04)	L. LYNCH (PLANT HIRE & HAULAGE) LTD (CBDU93685)	09/12/2022	18	160087	S&W - wexham	
2601	Excavation	Soils and stones (Non-hazardous) (17 05_04)	SOIL & Water (CBDU127229)	09/12/2022	18	160088	S&W - wexham	
2602	Excavation	Soils and stones (Non-hazardous) (17 05_04)	L. LYNCH (PLANT HIRE & HAULAGE) LTD (CBDU93685)	09/12/2022	18	160089	S&W - wexham	
2603	Excavation	Soils and stones (Non-hazardous) (17 05_04)	SOIL & Water (CBDU127229)	09/12/2022	18	160090	S&W - wexham	
2604	Excavation	Soils and stones (Non-hazardous) (17 05_04)	SOIL & Water (CBDU127229)	09/12/2022	18	160091	S&W - wexham	
2605	Excavation	Soils and stones (Non-hazardous) (17 05_04)	L. LYNCH (PLANT HIRE & HAULAGE) LTD (CBDU93685)	09/12/2022	18	160092	S&W - wexham	
2606	Excavation	Soils and stones (Non-hazardous) (17 05_04)	L. LYNCH (PLANT HIRE & HAULAGE) LTD (CBDU93685)	09/12/2022	18	160093	S&W - wexham	
2607	Excavation	Soils and stones (Non-hazardous) (17 05_04)	L. LYNCH (PLANT HIRE & HAULAGE) LTD (CBDU93685)	09/12/2022	18	160094	S&W - wexham	
2608	Excavation	Soils and stones (Non-hazardous) (17 05_04)	L. LYNCH (PLANT HIRE & HAULAGE) LTD (CBDU93685)	09/12/2022	18	160095	S&W - wexham	
2609	Excavation	Soils and stones (Non-hazardous) (17 05_04)	L. LYNCH (PLANT HIRE & HAULAGE) LTD (CBDU93685)	09/12/2022	18	160096	S&W - wexham	
2610	Excavation	Soils and stones (Non-hazardous) (17 05_04)	L. LYNCH (PLANT HIRE & HAULAGE) LTD (CBDU93685)	09/12/2022	18	160097	S&W - wexham	
2611	Excavation	Soils and stones (Non-hazardous) (17 05_04)	L. LYNCH (PLANT HIRE & HAULAGE) LTD (CBDU93685)	09/12/2022	18	160098	S&W - wexham	
2612	Excavation	Soils and stones (Non-hazardous) (17 05_04)	SOIL & Water (CBDU127229)	09/12/2022	18	16099	S&W - wexham	
2613	Excavation	Soils and stones (Non-hazardous) (17 05_04)	SOIL & Water (CBDU127229)	09/12/2022	18	160100	S&W - wexham	
2517	Excavation	Soils and stones (Non-hazardous) (17 05_04)	L. LYNCH (PLANT HIRE & HAULAGE) LTD (CBDU93685)	12/12/2022	18	160251	S&W - wexham	
2518	Excavation	Soils and stones (Non-hazardous) (17 05_04)	SOIL & Water (CBDU127229)	12/12/2022	18	160252	S&W - wexham	
2519	Excavation	Soils and stones (Non-hazardous) (17 05_04)	L. LYNCH (PLANT HIRE & HAULAGE) LTD (CBDU93685)	12/12/2022	18	160253	S&W - wexham	
2520	Excavation	Soils and stones (Non-hazardous) (17 05_04)	L. LYNCH (PLANT HIRE & HAULAGE) LTD (CBDU93685)	12/12/2022	18	160254	S&W - wexham	
2521	Excavation	Soils and stones (Non-hazardous) (17 05_04)	L. LYNCH (PLANT HIRE & HAULAGE) LTD (CBDU93685)	12/12/2022	18	160255	S&W - wexham	

REV9	S		Cells with Drop down will be zoomed in		Waste Totals (enter either Container size +			
Movement Number	Activity	Waste Stream	Waste Carrier	Date of Movement (dd/mm/yyyy)	Tonnes	Comments/ Waste Transfer Notes/ Consignment Notes	Facility (if not in dropdown)	
2522	Excavation	Soils and stones (Non-hazardous) (17 05_04)	SOIL & Water (CBDU127229)	12/12/2022	18	160256	S&W - wexham	
2523	Excavation	Soils and stones (Non-hazardous) (17 05_04)	L. LYNCH (PLANT HIRE & HAULAGE) LTD (CBDU93685)	12/12/2022	18	160257	S&W - wexham	
2524	Excavation	Soils and stones (Non-hazardous) (17 05_04)	L. LYNCH (PLANT HIRE & HAULAGE) LTD (CBDU93685)	12/12/2022	18	160258	S&W - wexham	
2525	Excavation	Soils and stones (Non-hazardous) (17 05_04)	L. LYNCH (PLANT HIRE & HAULAGE) LTD (CBDU93685)	12/12/2022	18	160259	S&W - wexham	
2526	Excavation	Soils and stones (Non-hazardous) (17 05_04)	L. LYNCH (PLANT HIRE & HAULAGE) LTD (CBDU93685)	12/12/2022	18	160260	S&W - wexham	
2527	Excavation	Soils and stones (Non-hazardous) (17 05_04)	L. LYNCH (PLANT HIRE & HAULAGE) LTD (CBDU93685)	12/12/2022	18	160261	S&W - wexham	
2528	Excavation	Soils and stones (Non-hazardous) (17 05_04)	L. LYNCH (PLANT HIRE & HAULAGE) LTD (CBDU93685)	12/12/2022	18	160262	S&W - wexham	
2529	Excavation	Soils and stones (Non-hazardous) (17 05_04)	L. LYNCH (PLANT HIRE & HAULAGE) LTD (CBDU93685)	12/12/2022	18	160263	S&W - wexham	
2530	Excavation	Soils and stones (Non-hazardous) (17 05_04)	L. LYNCH (PLANT HIRE & HAULAGE) LTD (CBDU93685)	12/12/2022	18	160264	S&W - wexham	
2531	Excavation	Soils and stones (Non-hazardous) (17 05_04)	L. LYNCH (PLANT HIRE & HAULAGE) LTD (CBDU93685)	12/12/2022	18	160265	S&W - wexham	
2532	Excavation	Soils and stones (Non-hazardous) (17 05_04)	L. LYNCH (PLANT HIRE & HAULAGE) LTD (CBDU93685)	12/12/2022	18	160266	S&W - wexham	
2533	Excavation	Soils and stones (Non-hazardous) (17 05_04)	L. LYNCH (PLANT HIRE & HAULAGE) LTD (CBDU93685)	12/12/2022	18	160267	S&W - wexham	
2534	Excavation	Soils and stones (Non-hazardous) (17 05_04)	L. LYNCH (PLANT HIRE & HAULAGE) LTD (CBDU93685)	12/12/2022	18	160268	S&W - wexham	
2535	Excavation	Soils and stones (Non-hazardous) (17 05_04)	L. LYNCH (PLANT HIRE & HAULAGE) LTD (CBDU93685)	12/12/2022	18	160269	S&W - wexham	
2536	Excavation	Soils and stones (Non-hazardous) (17 05_04)	L. LYNCH (PLANT HIRE & HAULAGE) LTD (CBDU93685)	12/12/2022	18	160270	S&W - wexham	
2537	Excavation	Soils and stones (Non-hazardous) (17 05_04)	L. LYNCH (PLANT HIRE & HAULAGE) LTD (CBDU93685)	12/12/2022	18	160271	S&W - wexham	
2538	Excavation		SOIL & Water (CBDU127229)	12/12/2022	18	160272	S&W - wexham	
2539	Excavation		SOIL & Water (CBDU127229)	12/12/2022	18	160273	S&W - wexham	
2540	Excavation		SOIL & Water (CBDU127229)	12/12/2022	18	160274	S&W - wexham	
2541	Excavation		SOIL & Water (CBDU127229)	12/12/2022	18	160275	S&W - wexham	
2542	Excavation		SOIL & Water (CBDU127229)	13/12/2022	18	160277	S&W - wexham	
2543	Excavation	Soils and stones (Non-hazardous) (17 05_04)	L. LYNCH (PLANT HIRE & HAULAGE) LTD (CBDU93685)	13/12/2022	18	160278	S&W - wexham	
2544	Excavation	Soils and stones (Non-hazardous) (17 05_04)	L. LYNCH (PLANT HIRE & HAULAGE) LTD (CBDU93685)	13/12/2022	18	160279	S&W - wexham	
2545	Excavation		SOIL & Water (CBDU127229)	13/12/2022	18	160280	S&W - wexham	
2546	Excavation	Soils and stones (Non-hazardous) (17 05_04)	L. LYNCH (PLANT HIRE & HAULAGE) LTD (CBDU93685)	13/12/2022	18	160281	S&W - wexham	
2547	Excavation	Soils and stones (Non-hazardous) (17 05_04)	L. LYNCH (PLANT HIRE & HAULAGE) LTD (CBDU93685)	13/12/2022	18	160282	S&W - wexham	
2548	Excavation	Soils and stones (Non-hazardous) (17 05_04)	L. LYNCH (PLANT HIRE & HAULAGE) LTD (CBDU93685)	13/12/2022	18	160283	S&W - wexham	
2549	Excavation	Soils and stones (Non-hazardous) (17 05_04)	L. LYNCH (PLANT HIRE & HAULAGE) LTD (CBDU93685)	13/12/2022	18	160284	S&W - wexham	
2550	Excavation	Soils and stones (Non-hazardous) (17 05_04)	L. LYNCH (PLANT HIRE & HAULAGE) LTD (CBDU93685)	13/12/2022	18	160285	S&W - wexham	
2551	Excavation	Soils and stones (Non-hazardous) (17 05_04)	L. LYNCH (PLANT HIRE & HAULAGE) LTD (CBDU93685)	13/12/2022	18	160286	S&W - wexham	
2552	Excavation	Soils and stones (Non-hazardous) (17 05_04)	L. LYNCH (PLANT HIRE & HAULAGE) LTD (CBDU93685)	13/12/2022	18	160287	S&W - wexham	
2553	Excavation	Soils and stones (Non-hazardous) (17 05_04)	L. LYNCH (PLANT HIRE & HAULAGE) LTD (CBDU93685)	13/12/2022	18	160288	S&W - wexham	
2554	Excavation	Soils and stones (Non-hazardous) (17 05_04)	L. LYNCH (PLANT HIRE & HAULAGE) LTD (CBDU93685)	13/12/2022	18	160289	S&W - wexham	
2555	Excavation	Soils and stones (Non-hazardous) (17 05_04)	L. LYNCH (PLANT HIRE & HAULAGE) LTD (CBDU93685)	13/12/2022	18	160290	S&W - wexham	
2556	Excavation	Soils and stones (Non-hazardous) (17 05_04)	L. LYNCH (PLANT HIRE & HAULAGE) LTD (CBDU93685)	13/12/2022	18	160291	S&W - wexham	

REV9	S		Cells with Drop down will be zoomed in		Waste Totals (enter either Container size +			
Movement Number	Activity	Waste Stream	Waste Carrier	Date of Movement (dd/mm/yyyy)	Tonnes	Comments/ Waste Transfer Notes/ Consignment Notes	Facility (if not in dropdown)	
2557	Excavation	Soils and stones (Non-hazardous) (17 05_04)	L. LYNCH (PLANT HIRE & HAULAGE) LTD (CBDU193685)	13/12/2022	18	160292	S&W - wexham	
2558	Excavation	Soils and stones (Non-hazardous) (17 05_04)	L. LYNCH (PLANT HIRE & HAULAGE) LTD (CBDU193685)	13/12/2022	18	160293	S&W - wexham	
2559	Excavation	Soils and stones (Non-hazardous) (17 05_04)	L. LYNCH (PLANT HIRE & HAULAGE) LTD (CBDU193685)	13/12/2022	18	160294	S&W - wexham	
2560	Excavation	Soils and stones (Non-hazardous) (17 05_04)	L. LYNCH (PLANT HIRE & HAULAGE) LTD (CBDU193685)	13/12/2022	18	160295	S&W - wexham	
2561	Excavation	Soils and stones (Non-hazardous) (17 05_04)	L. LYNCH (PLANT HIRE & HAULAGE) LTD (CBDU193685)	14/12/2022	18	160296	S&W - wexham	
2562	Excavation	Soils and stones (Non-hazardous) (17 05_04)	L. LYNCH (PLANT HIRE & HAULAGE) LTD (CBDU193685)	14/12/2022	18	160297	S&W - wexham	
2563	Excavation	Soils and stones (Non-hazardous) (17 05_04)	L. LYNCH (PLANT HIRE & HAULAGE) LTD (CBDU193685)	14/12/2022	18	160298	S&W - wexham	
2564	Excavation	Soils and stones (Non-hazardous) (17 05_04)	L. LYNCH (PLANT HIRE & HAULAGE) LTD (CBDU193685)	14/12/2022	18	160299	S&W - wexham	
2565	Excavation	Soils and stones (Non-hazardous) (17 05_04)	L. LYNCH (PLANT HIRE & HAULAGE) LTD (CBDU193685)	14/12/2022	18	160300	S&W - wexham	
2811	Excavation	Soils and stones (Non-hazardous) (17 05_04)	L. LYNCH (PLANT HIRE & HAULAGE) LTD (CBDU193685)	14/12/2022	18	160301	S&W - wexham	
2812	Excavation	Soils and stones (Non-hazardous) (17 05_04)	L. LYNCH (PLANT HIRE & HAULAGE) LTD (CBDU193685)	14/12/2022	18	160302	S&W - wexham	
2813	Excavation	Soils and stones (Non-hazardous) (17 05_04)	L. LYNCH (PLANT HIRE & HAULAGE) LTD (CBDU193685)	14/12/2022	18	160303	S&W - wexham	
2814	Excavation	Soils and stones (Non-hazardous) (17 05_04)	L. LYNCH (PLANT HIRE & HAULAGE) LTD (CBDU193685)	14/12/2022	18	160304	S&W - wexham	
2815	Excavation	Soils and stones (Non-hazardous) (17 05_04)	L. LYNCH (PLANT HIRE & HAULAGE) LTD (CBDU193685)	14/12/2022	18	160305	S&W - wexham	
2816	Excavation		DAY GROUP LTD. (CBDU116811)	14/12/2022	18	160306	S&W - wexham	
2817	Excavation	Soils and stones (Non-hazardous) (17 05_04)	L. LYNCH (PLANT HIRE & HAULAGE) LTD (CBDU193685)	14/12/2022	18	160307	S&W - wexham	
2818	Excavation	Soils and stones (Non-hazardous) (17 05_04)	L. LYNCH (PLANT HIRE & HAULAGE) LTD (CBDU193685)	14/12/2022	18	160308	S&W - wexham	
2819	Excavation	Soils and stones (Non-hazardous) (17 05_04)	DAY GROUP LTD. (CBDU116811)	14/12/2022	18	160309	S&W - wexham	
2820	Excavation	Soils and stones (Non-hazardous) (17 05_04)	L. LYNCH (PLANT HIRE & HAULAGE) LTD (CBDU193685)	14/12/2022	18	160310	S&W - wexham	
2821	Excavation	Soils and stones (Non-hazardous) (17 05_04)	L. LYNCH (PLANT HIRE & HAULAGE) LTD (CBDU193685)	14/12/2022	18	160311	S&W - wexham	
2822	Excavation	Soils and stones (Non-hazardous) (17 05_04)	L. LYNCH (PLANT HIRE & HAULAGE) LTD (CBDU193685)	14/12/2022	18	160312	S&W - wexham	
2823	Excavation	Soils and stones (Non-hazardous) (17 05_04)	L. LYNCH (PLANT HIRE & HAULAGE) LTD (CBDU193685)	14/12/2022	18	160313	S&W - wexham	
2824	Excavation	Soils and stones (Non-hazardous) (17 05_04)	SOIL & Water (CBDU127229)	15/12/2022	18	160314	S&W - wexham	
2825	Excavation	Soils and stones (Non-hazardous) (17 05_04)	SOIL & Water (CBDU127229)	15/12/2022	18	160315	S&W - wexham	
2826	Excavation	Soils and stones (Non-hazardous) (17 05_04)	SOIL & Water (CBDU127229)	15/12/2022	18	160316	S&W - wexham	
2827	Excavation	Soils and stones (Non-hazardous) (17 05_04)	SOIL & Water (CBDU127229)	15/12/2022	18	160317	S&W - wexham	
2828	Excavation	Soils and stones (Non-hazardous) (17 05_04)	SOIL & Water (CBDU127229)	15/12/2022	18	160318	S&W - wexham	
2829	Excavation	Soils and stones (Non-hazardous) (17 05_04)	Norman Road Haulage (Wimbledon) LTD (CBDU176609)	15/12/2022	18	160320	S&W - wexham	
2830	Excavation	Soils and stones (Non-hazardous) (17 05_04)	Norman Road Haulage (Wimbledon) LTD (CBDU176609)	15/12/2022	18	160321	S&W - wexham	
2831	Excavation	Soils and stones (Non-hazardous) (17 05_04)	Norman Road Haulage (Wimbledon) LTD (CBDU176609)	15/12/2022	18	160322	S&W - wexham	
2832	Excavation	Soils and stones (Non-hazardous) (17 05_04)	Norman Road Haulage (Wimbledon) LTD (CBDU176609)	15/12/2022	18	160323	S&W - wexham	
2833	Excavation	Soils and stones (Non-hazardous) (17 05_04)	P. B. DONOGHUE (CONSTRUCTION) (CBDU194183)	15/12/2022	18	160324	S&W - wexham	
2834	Excavation	Soils and stones (Non-hazardous) (17 05_04)	P. B. DONOGHUE (CONSTRUCTION) (CBDU194183)	15/12/2022	18	160325	S&W - wexham	
2835	Excavation	Soils and stones (Non-hazardous) (17 05_04)	L. LYNCH (PLANT HIRE & HAULAGE) LTD (CBDU193685)	15/12/2022	18	160326	S&W - wexham	
2836	Excavation	Soils and stones (Non-hazardous) (17 05_04)	L. LYNCH (PLANT HIRE & HAULAGE) LTD (CBDU193685)	15/12/2022	18	160327	S&W - wexham	

REV9	S		Cells with Drop down will be zoomed in		Waste Totals (enter either Container size +			
Movement Number	Activity	Waste Stream	Waste Carrier	Date of Movement (dd/mm/yyyy)	Tonnes	Comments/ Waste Transfer Notes/ Consignment Notes	Facility (if not in dropdown)	
2837	Excavation	Soils and stones (Non-hazardous) (17 05_04)	Norman Road Haulage (Wimbleton) LTD (CBDU176609)	15/12/2022	18	160328	S&W - wexham	
2838	Excavation	Soils and stones (Non-hazardous) (17 05_04)	L. LYNCH (PLANT HIRE & HAULAGE) LTD (CBDU93685)	15/12/2022	18	160329	S&W - wexham	
2839	Excavation	Soils and stones (Non-hazardous) (17 05_04)	P. B. DONOGHUE (CONSTRUCTION) (CBDU194183)	15/12/2022	18	160330	S&W - wexham	
2840	Excavation	Soils and stones (Non-hazardous) (17 05_04)	P. B. DONOGHUE (CONSTRUCTION) (CBDU194183)	15/12/2022	18	160331	S&W - wexham	
2841	Excavation	Soils and stones (Non-hazardous) (17 05_04)	P. B. DONOGHUE (CONSTRUCTION) (CBDU194183)	15/12/2022	18	160332	S&W - wexham	
2842	Excavation	Soils and stones (Non-hazardous) (17 05_04)	L. LYNCH (PLANT HIRE & HAULAGE) LTD (CBDU93685)	15/12/2022	18	160333	S&W - wexham	
2843	Excavation	Soils and stones (Non-hazardous) (17 05_04)	Norman Road Haulage (Wimbleton) LTD (CBDU176609)	15/12/2022	18	160334	S&W - wexham	
2844	Excavation	Soils and stones (Non-hazardous) (17 05_04)	P. B. DONOGHUE (CONSTRUCTION) (CBDU194183)	15/12/2022	18	160335	S&W - wexham	
2845	Excavation	Soils and stones (Non-hazardous) (17 05_04)	P. B. DONOGHUE (CONSTRUCTION) (CBDU194183)	15/12/2022	18	160336	S&W - wexham	
2846	Excavation	Soils and stones (Non-hazardous) (17 05_04)	P. B. DONOGHUE (CONSTRUCTION) (CBDU194183)	15/12/2022	18	160337	S&W - wexham	
2847	Excavation	Soils and stones (Non-hazardous) (17 05_04)	L. LYNCH (PLANT HIRE & HAULAGE) LTD (CBDU93685)	15/12/2022	18	160338	S&W - wexham	
2848	Excavation	Soils and stones (Non-hazardous) (17 05_04)	Norman Road Haulage (Wimbleton) LTD (CBDU176609)	15/12/2022	18	160339	S&W - wexham	
2849	Excavation	Soils and stones (Non-hazardous) (17 05_04)	P. B. DONOGHUE (CONSTRUCTION) (CBDU194183)	15/12/2022	18	160340	S&W - wexham	
2850	Excavation	Soils and stones (Non-hazardous) (17 05_04)	P. B. DONOGHUE (CONSTRUCTION) (CBDU194183)	15/12/2022	18	160341	S&W - wexham	
2851	Excavation		SOIL & Water (CBDU127229)	16/12/2022	18	160342	S&W - wexham	
2852	Excavation		SOIL & Water (CBDU127229)	16/12/2022	18	160343	S&W - wexham	
2853	Excavation		SOIL & Water (CBDU127229)	16/12/2022	18	160344	S&W - wexham	
2854	Excavation		SOIL & Water (CBDU127229)	16/12/2022	18	160345	S&W - wexham	
2855	Excavation	Soils and stones (Non-hazardous) (17 05_04)	P. B. DONOGHUE (CONSTRUCTION) (CBDU194183)	16/12/2022	18	160346	S&W - wexham	
2856	Excavation		SOIL & Water (CBDU127229)	16/12/2022	18	160347	S&W - wexham	
2857	Excavation	Soils and stones (Non-hazardous) (17 05_04)	L. LYNCH (PLANT HIRE & HAULAGE) LTD (CBDU93685)	16/12/2022	18	160348	S&W - wexham	
2858	Excavation	Soils and stones (Non-hazardous) (17 05_04)	P. B. DONOGHUE (CONSTRUCTION) (CBDU194183)	16/12/2022	18	160349	S&W - wexham	
2859	Excavation	Soils and stones (Non-hazardous) (17 05_04)	P. B. DONOGHUE (CONSTRUCTION) (CBDU194183)	16/12/2022	18	160350	S&W - wexham	
2860	Excavation	Soils and stones (Non-hazardous) (17 05_04)	SOIL & Water (CBDU127229)	04/01/2023	18	160422	S&W - wexham	
2861	Excavation	Soils and stones (Non-hazardous) (17 05_04)	SOIL & Water (CBDU127229)	04/01/2023	18	160423	S&W - wexham	
2862	Excavation	Soils and stones (Non-hazardous) (17 05_04)	L. LYNCH (PLANT HIRE & HAULAGE) LTD (CBDU93685)	04/01/2023	18	160424	S&W - wexham	
2863	Excavation	Soils and stones (Non-hazardous) (17 05_04)	L. LYNCH (PLANT HIRE & HAULAGE) LTD (CBDU93685)	04/01/2023	18	160425	S&W - wexham	
2864	Excavation	Soils and stones (Non-hazardous) (17 05_04)	SOIL & Water (CBDU127229)	04/01/2023	18	160426	S&W - wexham	
2865	Excavation	Soils and stones (Non-hazardous) (17 05_04)	L. LYNCH (PLANT HIRE & HAULAGE) LTD (CBDU93685)	04/01/2023	18	160427	S&W - wexham	
2866	Excavation	Soils and stones (Non-hazardous) (17 05_04)	L. LYNCH (PLANT HIRE & HAULAGE) LTD (CBDU93685)	04/01/2023	18	160428	S&W - wexham	
2867	Excavation	Soils and stones (Non-hazardous) (17 05_04)	SOIL & Water (CBDU127229)	04/01/2023	18	160429	S&W - wexham	
2868	Excavation	Soils and stones (Non-hazardous) (17 05_04)	L. LYNCH (PLANT HIRE & HAULAGE) LTD (CBDU93685)	04/01/2023	18	160430	S&W - wexham	
2869	Excavation	Soils and stones (Non-hazardous) (17 05_04)	SOIL & Water (CBDU127229)	04/01/2023	18	160431	S&W - wexham	
2870	Excavation	Soils and stones (Non-hazardous) (17 05_04)	L. LYNCH (PLANT HIRE & HAULAGE) LTD (CBDU93685)	04/01/2023	18	160432	S&W - wexham	
2871	Excavation	Soils and stones (Non-hazardous) (17 05_04)	SOIL & Water (CBDU127229)	04/01/2023	18	160433	S&W - wexham	

REV9	S		Cells with Drop down will be zoomed in		Waste Totals (enter either Container size +		
Movement Number	Activity	Waste Stream	Waste Carrier	Date of Movement (dd/mm/yyyy)	Tonnes	Comments/ Waste Transfer Notes/ Consignment Notes	Facility (if not in dropdown)
2872	Excavation	Soils and stones (Non-hazardous) (17 05_04)	SOIL & Water (CBDU127229)	04/01/2023	18	160434	S&W - wexham
2873	Excavation	Soils and stones (Non-hazardous) (17 05_04)	SOIL & Water (CBDU127229)	04/01/2023	18	160435	S&W - wexham
2874	Excavation	Soils and stones (Non-hazardous) (17 05_04)	L. LYNCH (PLANT HIRE & HAULAGE) LTD (CBDU93685)	04/01/2023	18	160436	S&W - wexham
2875	Excavation	Soils and stones (Non-hazardous) (17 05_04)	L. LYNCH (PLANT HIRE & HAULAGE) LTD (CBDU93685)	04/01/2023	18	160437	S&W - wexham
2876	Excavation	Soils and stones (Non-hazardous) (17 05_04)	SOIL & Water (CBDU127229)	04/01/2023	18	160438	S&W - wexham
2877	Excavation	Soils and stones (Non-hazardous) (17 05_04)	SOIL & Water (CBDU127229)	04/01/2023	18	160439	S&W - wexham
2878	Excavation	Soils and stones (Non-hazardous) (17 05_04)	SOIL & Water (CBDU127229)	04/01/2023	18	160440	S&W - wexham
2879	Excavation	Soils and stones (Non-hazardous) (17 05_04)	L. LYNCH (PLANT HIRE & HAULAGE) LTD (CBDU93685)	04/01/2023	18	160441	S&W - wexham
2880	Excavation	Soils and stones (Non-hazardous) (17 05_04)	L. LYNCH (PLANT HIRE & HAULAGE) LTD (CBDU93685)	04/01/2023	18	160442	S&W - wexham
2881	Excavation	Soils and stones (Non-hazardous) (17 05_04)	SOIL & Water (CBDU127229)	04/01/2023	18	160443	S&W - wexham
2882	Excavation	Soils and stones (Non-hazardous) (17 05_04)	L. LYNCH (PLANT HIRE & HAULAGE) LTD (CBDU93685)	04/01/2023	18	160444	S&W - wexham
2883	Excavation	Soils and stones (Non-hazardous) (17 05_04)	SOIL & Water (CBDU127229)	05/01/2023	18	160445	S&W - wexham
2884	Excavation	Soils and stones (Non-hazardous) (17 05_04)	L. LYNCH (PLANT HIRE & HAULAGE) LTD (CBDU93685)	05/01/2023	18	160446	S&W - wexham
2885	Excavation	Soils and stones (Non-hazardous) (17 05_04)	SOIL & Water (CBDU127229)	05/01/2023	18	160447	S&W - wexham
2886	Excavation	Soils and stones (Non-hazardous) (17 05_04)	SOIL & Water (CBDU127229)	05/01/2023	118	160448	S&W - wexham
2887	Excavation	Soils and stones (Non-hazardous) (17 05_04)	L. LYNCH (PLANT HIRE & HAULAGE) LTD (CBDU93685)	05/01/2023	18	160449	S&W - wexham
2888	Excavation	Soils and stones (Non-hazardous) (17 05_04)	L. LYNCH (PLANT HIRE & HAULAGE) LTD (CBDU93685)	05/01/2023	18	160450	S&W - wexham
2889	Excavation	Soils and stones (Non-hazardous) (17 05_04)	SOIL & Water (CBDU127229)	05/01/2023	18	160351	S&W - wexham
2890	Excavation	Soils and stones (Non-hazardous) (17 05_04)	SOIL & Water (CBDU127229)	05/01/2023	18	160352	S&W - wexham
2891	Excavation	Soils and stones (Non-hazardous) (17 05_04)	L. LYNCH (PLANT HIRE & HAULAGE) LTD (CBDU93685)	05/01/2023	18	160353	S&W - wexham
2892	Excavation	Soils and stones (Non-hazardous) (17 05_04)	SOIL & Water (CBDU127229)	05/01/2023	18	160534	S&W - wexham
2893	Excavation	Soils and stones (Non-hazardous) (17 05_04)	SOIL & Water (CBDU127229)	05/01/2023	18	160355	S&W - wexham
2894	Excavation	Soils and stones (Non-hazardous) (17 05_04)	L. LYNCH (PLANT HIRE & HAULAGE) LTD (CBDU93685)	05/01/2023	18	160356	S&W - wexham
2895	Excavation	Soils and stones (Non-hazardous) (17 05_04)	SOIL & Water (CBDU127229)	05/01/2023	18	160357	S&W - wexham
2896	Excavation	Soils and stones (Non-hazardous) (17 05_04)	L. LYNCH (PLANT HIRE & HAULAGE) LTD (CBDU93685)	05/01/2023	18	160358	S&W - wexham
2897	Excavation	Soils and stones (Non-hazardous) (17 05_04)	SOIL & Water (CBDU127229)	05/01/2023	18	160359	S&W - wexham
2898	Excavation	Soils and stones (Non-hazardous) (17 05_04)	SOIL & Water (CBDU127229)	05/01/2023	18	160360	S&W - wexham
2899	Excavation	Soils and stones (Non-hazardous) (17 05_04)	L. LYNCH (PLANT HIRE & HAULAGE) LTD (CBDU93685)	05/01/2023	18	160361	S&W - wexham
2900	Excavation	Soils and stones (Non-hazardous) (17 05_04)	SOIL & Water (CBDU127229)	05/01/2023	18	160362	S&W - wexham
2901	Excavation	Soils and stones (Non-hazardous) (17 05_04)	SOIL & Water (CBDU127229)	05/01/2023	18	160363	S&W - wexham
2902	Excavation	Soils and stones (Non-hazardous) (17 05_04)	SOIL & Water (CBDU127229)	05/01/2023	18	160364	S&W - wexham
2903	Excavation	Soils and stones (Non-hazardous) (17 05_04)	SOIL & Water (CBDU127229)	05/01/2023	18	160365	S&W - wexham
2904	Excavation	Soils and stones (Non-hazardous) (17 05_04)	SOIL & Water (CBDU127229)	05/01/2023	18	160366	S&W - wexham
2905	Excavation	Soils and stones (Non-hazardous) (17 05_04)	SOIL & Water (CBDU127229)	06/01/2023	18	160367	S&W - wexham
2906	Excavation	Soils and stones (Non-hazardous) (17 05_04)	SOIL & Water (CBDU127229)	06/01/2023	18	160368	S&W - wexham

REV9	S		Cells with Drop down will be zoomed in		Waste Totals (enter either Container size +			
Movement Number	Activity	Waste Stream	Waste Carrier	Date of Movement (dd/mm/yyyy)	Tonnes	Comments/ Waste Transfer Notes/ Consignment Notes	Facility (if not in dropdown)	
2907	Excavation	Soils and stones (Non-hazardous) (17 05_04)	L. LYNCH (PLANT HIRE & HAULAGE) LTD (CBDU93685)	06/01/2023	18	160369	S&W - wexham	
2908	Excavation	Soils and stones (Non-hazardous) (17 05_04)	L. LYNCH (PLANT HIRE & HAULAGE) LTD (CBDU93685)	06/01/2023	18	160370	S&W - wexham	
2909	Excavation	Soils and stones (Non-hazardous) (17 05_04)	L. LYNCH (PLANT HIRE & HAULAGE) LTD (CBDU93685)	06/01/2023	18	160371	S&W - wexham	
2910	Excavation	Soils and stones (Non-hazardous) (17 05_04)	SOIL & Water (CBDU127229)	06/01/2023	18	160372	S&W - wexham	
2911	Excavation	Soils and stones (Non-hazardous) (17 05_04)	L. LYNCH (PLANT HIRE & HAULAGE) LTD (CBDU93685)	06/01/2023	18	160373	S&W - wexham	
2912	Excavation	Soils and stones (Non-hazardous) (17 05_04)	L. LYNCH (PLANT HIRE & HAULAGE) LTD (CBDU93685)	06/01/2023	18	160374	S&W - wexham	
2913	Excavation	Soils and stones (Non-hazardous) (17 05_04)	SOIL & Water (CBDU127229)	06/01/2023	18	160375	S&W - wexham	
2914	Excavation	Soils and stones (Non-hazardous) (17 05_04)	L. LYNCH (PLANT HIRE & HAULAGE) LTD (CBDU93685)	06/01/2023	18	160376	S&W - wexham	
2915	Excavation	Soils and stones (Non-hazardous) (17 05_04)	L. LYNCH (PLANT HIRE & HAULAGE) LTD (CBDU93685)	06/01/2023	18	160377	S&W - wexham	
2916	Excavation	Soils and stones (Non-hazardous) (17 05_04)	SOIL & Water (CBDU127229)	06/01/2023	18	160378	S&W - wexham	
2917	Excavation	Soils and stones (Non-hazardous) (17 05_04)	L. LYNCH (PLANT HIRE & HAULAGE) LTD (CBDU93685)	06/01/2023	18	160379	S&W - wexham	
2918	Excavation	Soils and stones (Non-hazardous) (17 05_04)	L. LYNCH (PLANT HIRE & HAULAGE) LTD (CBDU93685)	06/01/2023	18	160380	S&W - wexham	
2919	Excavation	Soils and stones (Non-hazardous) (17 05_04)	L. LYNCH (PLANT HIRE & HAULAGE) LTD (CBDU93685)	06/01/2023	18	160381	S&W - wexham	
2920	Excavation	Soils and stones (Non-hazardous) (17 05_04)	SOIL & Water (CBDU127229)	06/01/2023	18	160382	S&W - wexham	
2921	Excavation	Soils and stones (Non-hazardous) (17 05_04)	L. LYNCH (PLANT HIRE & HAULAGE) LTD (CBDU93685)	06/01/2023	18	160383	S&W - wexham	
2922	Excavation	Soils and stones (Non-hazardous) (17 05_04)	L. LYNCH (PLANT HIRE & HAULAGE) LTD (CBDU93685)	06/01/2023	18	160384	S&W - wexham	
2923	Excavation	Soils and stones (Non-hazardous) (17 05_04)	SOIL & Water (CBDU127229)	06/01/2023	18	160385	S&W - wexham	
2924	Excavation	Soils and stones (Non-hazardous) (17 05_04)	SOIL & Water (CBDU127229)	06/01/2023	18	160386	S&W - wexham	
2925	Excavation	Soils and stones (Non-hazardous) (17 05_04)	L. LYNCH (PLANT HIRE & HAULAGE) LTD (CBDU93685)	06/01/2023	18	160387	S&W - wexham	
2926	Excavation	Soils and stones (Non-hazardous) (17 05_04)	SOIL & Water (CBDU127229)	09/01/2023	18	160388	S&W - wexham	
2927	Excavation	Soils and stones (Non-hazardous) (17 05_04)	SOIL & Water (CBDU127229)	09/01/2023	18	160389	S&W - wexham	
2928	Excavation	Soils and stones (Non-hazardous) (17 05_04)	SOIL & Water (CBDU127229)	09/01/2023	18	160390	S&W - wexham	
2929	Excavation	Soils and stones (Non-hazardous) (17 05_04)	L. LYNCH (PLANT HIRE & HAULAGE) LTD (CBDU93685)	09/01/2023	18	160391	S&W - wexham	
2930	Excavation	Soils and stones (Non-hazardous) (17 05_04)	L. LYNCH (PLANT HIRE & HAULAGE) LTD (CBDU93685)	09/01/2023	18	160392	S&W - wexham	
2931	Excavation	Soils and stones (Non-hazardous) (17 05_04)	L. LYNCH (PLANT HIRE & HAULAGE) LTD (CBDU93685)	09/01/2023	18	160393	S&W - wexham	
2932	Excavation	Soils and stones (Non-hazardous) (17 05_04)	L. LYNCH (PLANT HIRE & HAULAGE) LTD (CBDU93685)	09/01/2023	18	160394	S&W - wexham	
2933	Excavation	Soils and stones (Non-hazardous) (17 05_04)	SOIL & Water (CBDU127229)	09/01/2023	18	160395	S&W - wexham	
2934	Excavation	Soils and stones (Non-hazardous) (17 05_04)	SOIL & Water (CBDU127229)	09/01/2023	18	160396	S&W - wexham	
2935	Excavation	Soils and stones (Non-hazardous) (17 05_04)	L. LYNCH (PLANT HIRE & HAULAGE) LTD (CBDU93685)	09/01/2023	18	160397	S&W - wexham	
2936	Excavation	Soils and stones (Non-hazardous) (17 05_04)	SOIL & Water (CBDU127229)	09/01/2023	18	160398	S&W - wexham	
2937	Excavation	Soils and stones (Non-hazardous) (17 05_04)	SOIL & Water (CBDU127229)	09/01/2023	18	160399	S&W - wexham	
2938	Excavation	Soils and stones (Non-hazardous) (17 05_04)	SOIL & Water (CBDU127229)	09/01/2023	18	160400	S&W - wexham	
2939	Excavation	Soils and stones (Non-hazardous) (17 05_04)	L. LYNCH (PLANT HIRE & HAULAGE) LTD (CBDU93685)	09/01/2023	18	150101	S&W - wexham	
2940	Excavation	Soils and stones (Non-hazardous) (17 05_04)	L. LYNCH (PLANT HIRE & HAULAGE) LTD (CBDU93685)	09/01/2023	18	150102	S&W - wexham	
2941	Excavation	Soils and stones (Non-hazardous) (17 05_04)	L. LYNCH (PLANT HIRE & HAULAGE) LTD (CBDU93685)	09/01/2023	18	150103	S&W - wexham	

REV9	S		Cells with Drop down will be zoomed in		Waste Totals (enter either Container size +			
Movement Number	Activity	Waste Stream	Waste Carrier	Date of Movement (dd/mm/yyyy)	Tonnes	Comments/ Waste Transfer Notes/ Consignment Notes	Facility (if not in dropdown)	
2942	Excavation	Soils and stones (Non-hazardous) (17 05_04)	L. LYNCH (PLANT HIRE & HAULAGE) LTD (CBDU93685)	09/01/2023	18	150104	S&W - wexham	
2943	Excavation	Soils and stones (Non-hazardous) (17 05_04)	L. LYNCH (PLANT HIRE & HAULAGE) LTD (CBDU93685)	09/01/2023	18	150105	S&W - wexham	
2944	Excavation	Soils and stones (Non-hazardous) (17 05_04)	SOIL & Water (CBDU127229)	09/01/2023	18	150106	S&W - wexham	
2945	Excavation	Soils and stones (Non-hazardous) (17 05_04)	SOIL & Water (CBDU127229)	09/01/2023	18	150107	S&W - wexham	
2946	Excavation	Soils and stones (Non-hazardous) (17 05_04)	L. LYNCH (PLANT HIRE & HAULAGE) LTD (CBDU93685)	09/01/2023	18	150108	S&W - wexham	
2947	Excavation	Soils and stones (Non-hazardous) (17 05_04)	L. LYNCH (PLANT HIRE & HAULAGE) LTD (CBDU93685)	09/01/2023	18	150109	S&W - wexham	
2948	Excavation	Soils and stones (Non-hazardous) (17 05_04)	SOIL & Water (CBDU127229)	09/01/2023	18	150110	S&W - wexham	
2949	Excavation	Soils and stones (Non-hazardous) (17 05_04)	SOIL & Water (CBDU127229)	09/01/2023	18	150111	S&W - wexham	
2950	Excavation	Soils and stones (Non-hazardous) (17 05_04)	L. LYNCH (PLANT HIRE & HAULAGE) LTD (CBDU93685)	09/01/2023	18	150112	S&W - wexham	
2951	Excavation	Soils and stones (Non-hazardous) (17 05_04)	L. LYNCH (PLANT HIRE & HAULAGE) LTD (CBDU93685)	09/01/2023	18	150113	S&W - wexham	
2952	Excavation	Soils and stones (Non-hazardous) (17 05_04)	L. LYNCH (PLANT HIRE & HAULAGE) LTD (CBDU93685)	09/01/2023	18	150114	S&W - wexham	
2953	Excavation	Soils and stones (Non-hazardous) (17 05_04)	L. LYNCH (PLANT HIRE & HAULAGE) LTD (CBDU93685)	09/01/2023	18	150115	S&W - wexham	
2954	Excavation	Soils and stones (Non-hazardous) (17 05_04)	SOIL & Water (CBDU127229)	09/01/2023	18	150116	S&W - wexham	
2955	Excavation	Soils and stones (Non-hazardous) (17 05_04)	SOIL & Water (CBDU127229)	09/01/2023	18	150117	S&W - wexham	
2956	Excavation	Soils and stones (Non-hazardous) (17 05_04)	SOIL & Water (CBDU127229)	09/01/2023	18	150118	S&W - wexham	
2957	Excavation	Soils and stones (Non-hazardous) (17 05_04)	SOIL & Water (CBDU127229)	10/01/2023	18	150119	S&W - wexham	
2958	Excavation	Soils and stones (Non-hazardous) (17 05_04)	SOIL & Water (CBDU127229)	10/01/2023	18	150120	S&W - wexham	
2959	Excavation	Soils and stones (Non-hazardous) (17 05_04)	SOIL & Water (CBDU127229)	10/01/2023	18	150121	S&W - wexham	
2960	Excavation	Soils and stones (Non-hazardous) (17 05_04)	SOIL & Water (CBDU127229)	10/01/2023	18	150122	S&W - wexham	
2961	Excavation	Soils and stones (Non-hazardous) (17 05_04)	SOIL & Water (CBDU127229)	10/01/2023	18	150123	S&W - wexham	
2962	Excavation	Soils and stones (Non-hazardous) (17 05_04)	SOIL & Water (CBDU127229)	10/01/2023	18	150124	S&W - wexham	
2963	Excavation	Soils and stones (Non-hazardous) (17 05_04)	SOIL & Water (CBDU127229)	10/01/2023	18	150125	S&W - wexham	
2964	Excavation	Soils and stones (Non-hazardous) (17 05_04)	SOIL & Water (CBDU127229)	10/01/2023	18	150126	S&W - wexham	
2965	Excavation	Soils and stones (Non-hazardous) (17 05_04)	SOIL & Water (CBDU127229)	10/01/2023	18	150127	S&W - wexham	
2966	Excavation	Soils and stones (Non-hazardous) (17 05_04)	SOIL & Water (CBDU127229)	10/01/2023	18	150128	S&W - wexham	
2967	Excavation	Soils and stones (Non-hazardous) (17 05_04)	SOIL & Water (CBDU127229)	10/01/2023	18	150129	S&W - wexham	
2968	Excavation	Soils and stones (Non-hazardous) (17 05_04)	SOIL & Water (CBDU127229)	10/01/2023	18	150130	S&W - wexham	
2969	Excavation	Soils and stones (Non-hazardous) (17 05_04)	SOIL & Water (CBDU127229)	10/01/2023	18	150131	S&W - wexham	
2970	Excavation	Soils and stones (Non-hazardous) (17 05_04)	SOIL & Water (CBDU127229)	10/01/2023	18	150132	S&W - wexham	
2971	Excavation	Soils and stones (Non-hazardous) (17 05_04)	SOIL & Water (CBDU127229)	10/01/2023	18	150133	S&W - wexham	
2972	Excavation	Soils and stones (Non-hazardous) (17 05_04)	SOIL & Water (CBDU127229)	11/01/2023	18	150134	S&W - wexham	
2973	Excavation	Soils and stones (Non-hazardous) (17 05_04)	SOIL & Water (CBDU127229)	11/01/2023	18	150135	S&W - wexham	
2974	Excavation	Soils and stones (Non-hazardous) (17 05_04)	SOIL & Water (CBDU127229)	11/01/2023	18	150136	S&W - wexham	
2975	Excavation	Soils and stones (Non-hazardous) (17 05_04)	SOIL & Water (CBDU127229)	11/01/2023	18	150137	S&W - wexham	
2976	Excavation	Soils and stones (Non-hazardous) (17 05_04)	SOIL & Water (CBDU127229)	11/01/2023	18	150138	S&W - wexham	

REV9	S		Cells with Drop down will be zoomed in		Waste Totals (enter either Container size +			
Movement Number	Activity	Waste Stream	Waste Carrier	Date of Movement (dd/mm/yyyy)	Tonnes	Comments/ Waste Transfer Notes/ Consignment Notes	Facility (if not in dropdown)	
2977	Excavation	Soils and stones (Non-hazardous) (17 05_04)	SOIL & Water (CBDU127229)	11/01/2023	18	150139	S&W - wexham	
2978	Excavation	Soils and stones (Non-hazardous) (17 05_04)	SOIL & Water (CBDU127229)	11/01/2023	18	150140	S&W - wexham	
2979	Excavation	Soils and stones (Non-hazardous) (17 05_04)	SOIL & Water (CBDU127229)	11/01/2023	18	150141	S&W - wexham	
2980	Excavation	Soils and stones (Non-hazardous) (17 05_04)	SOIL & Water (CBDU127229)	11/01/2023	18	150142	S&W - wexham	
2981	Excavation	Soils and stones (Non-hazardous) (17 05_04)	SOIL & Water (CBDU127229)	11/01/2023	18	150143	S&W - wexham	
2982	Excavation	Soils and stones (Non-hazardous) (17 05_04)	SOIL & Water (CBDU127229)	11/01/2023	18	150144	S&W - wexham	
2983	Excavation	Soils and stones (Non-hazardous) (17 05_04)	SOIL & Water (CBDU127229)	11/01/2023	18	150145	S&W - wexham	
2984	Excavation	Soils and stones (Non-hazardous) (17 05_04)	SOIL & Water (CBDU127229)	12/01/2023	18	150146	S&W - wexham	
2985	Excavation	Soils and stones (Non-hazardous) (17 05_04)	SOIL & Water (CBDU127229)	12/01/2023	18	150147	S&W - wexham	
2986	Excavation	Soils and stones (Non-hazardous) (17 05_04)	SOIL & Water (CBDU127229)	12/01/2023	18	150148	S&W - wexham	
2987	Excavation	Soils and stones (Non-hazardous) (17 05_04)	SOIL & Water (CBDU127229)	12/01/2023	18	150149	S&W - wexham	
2988	Excavation	Soils and stones (Non-hazardous) (17 05_04)	SOIL & Water (CBDU127229)	12/01/2023	18	150150	S&W - wexham	
2989	Excavation	Soils and stones (Non-hazardous) (17 05_04)	L. LYNCH (PLANT HIRE & HAULAGE) LTD (CBDU93685)	12/01/2023	18	150051	S&W - wexham	
2990	Excavation	Soils and stones (Non-hazardous) (17 05_04)	L. LYNCH (PLANT HIRE & HAULAGE) LTD (CBDU93685)	12/01/2023	18	150052	S&W - wexham	
2991	Excavation	Soils and stones (Non-hazardous) (17 05_04)	L. LYNCH (PLANT HIRE & HAULAGE) LTD (CBDU93685)	12/01/2023	18	150053	S&W - wexham	
2992	Excavation	Soils and stones (Non-hazardous) (17 05_04)	L. LYNCH (PLANT HIRE & HAULAGE) LTD (CBDU93685)	12/01/2023	18	150054	S&W - wexham	
2993	Excavation	Soils and stones (Non-hazardous) (17 05_04)	L. LYNCH (PLANT HIRE & HAULAGE) LTD (CBDU93685)	12/01/2023	18	150055	S&W - wexham	
2994	Excavation	Soils and stones (Non-hazardous) (17 05_04)	L. LYNCH (PLANT HIRE & HAULAGE) LTD (CBDU93685)	12/01/2023	18	150056	S&W - wexham	
2995	Excavation	Soils and stones (Non-hazardous) (17 05_04)	L. LYNCH (PLANT HIRE & HAULAGE) LTD (CBDU93685)	12/01/2023	18	150057	S&W - wexham	
2996	Excavation	Soils and stones (Non-hazardous) (17 05_04)	L. LYNCH (PLANT HIRE & HAULAGE) LTD (CBDU93685)	12/01/2023	18	150058	S&W - wexham	
2997	Excavation	Soils and stones (Non-hazardous) (17 05_04)	L. LYNCH (PLANT HIRE & HAULAGE) LTD (CBDU93685)	12/01/2023	18	150059	S&W - wexham	
2998	Excavation	Soils and stones (Non-hazardous) (17 05_04)	L. LYNCH (PLANT HIRE & HAULAGE) LTD (CBDU93685)	12/01/2023	18	150060	S&W - wexham	
2999	Excavation	Soils and stones (Non-hazardous) (17 05_04)	SOIL & Water (CBDU127229)	13/01/2023	18	150061	S&W - wexham	
3000	Excavation	Soils and stones (Non-hazardous) (17 05_04)	SOIL & Water (CBDU127229)	13/01/2023	18	150062	S&W - wexham	
3001	Excavation	Soils and stones (Non-hazardous) (17 05_04)	SOIL & Water (CBDU127229)	13/01/2023	18	150063	S&W - wexham	
3002	Excavation	Soils and stones (Non-hazardous) (17 05_04)	SOIL & Water (CBDU127229)	13/01/2023	18	150064	S&W - wexham	
3003	Excavation	Soils and stones (Non-hazardous) (17 05_04)	SOIL & Water (CBDU127229)	13/01/2023	18	150065	S&W - wexham	
3004	Excavation	Soils and stones (Non-hazardous) (17 05_04)	L. LYNCH (PLANT HIRE & HAULAGE) LTD (CBDU93685)	13/01/2023	18	150066	S&W - wexham	
3005	Excavation	Soils and stones (Non-hazardous) (17 05_04)	L. LYNCH (PLANT HIRE & HAULAGE) LTD (CBDU93685)	13/01/2023	18	150067	S&W - wexham	
3006	Excavation	Soils and stones (Non-hazardous) (17 05_04)	L. LYNCH (PLANT HIRE & HAULAGE) LTD (CBDU93685)	13/01/2023	18	150068	S&W - wexham	
3007	Excavation	Soils and stones (Non-hazardous) (17 05_04)	L. LYNCH (PLANT HIRE & HAULAGE) LTD (CBDU93685)	13/01/2023	18	150069	S&W - wexham	
3008	Excavation	Soils and stones (Non-hazardous) (17 05_04)	L. LYNCH (PLANT HIRE & HAULAGE) LTD (CBDU93685)	13/01/2023	18	150070	S&W - wexham	
3009	Excavation	Soils and stones (Non-hazardous) (17 05_04)	L. LYNCH (PLANT HIRE & HAULAGE) LTD (CBDU93685)	13/01/2023	18	150071	S&W - wexham	
3010	Excavation	Soils and stones (Non-hazardous) (17 05_04)	L. LYNCH (PLANT HIRE & HAULAGE) LTD (CBDU93685)	13/01/2023	18	150072	S&W - wexham	
3011	Excavation	Soils and stones (Non-hazardous) (17 05_04)	L. LYNCH (PLANT HIRE & HAULAGE) LTD (CBDU93685)	13/01/2023	18	150073	S&W - wexham	

REV9	S		Cells with Drop down will be zoomed in		Waste Totals (enter either Container size +			
Movement Number	Activity	Waste Stream	Waste Carrier	Date of Movement (dd/mm/yyyy)	Tonnes	Comments/ Waste Transfer Notes/ Consignment Notes	Facility (if not in dropdown)	
3012	Excavation	Soils and stones (Non-hazardous) (17 05_04)	SOIL & Water (CBDU127229)	13/01/2023	18	150074	S&W - wexham	
3013	Excavation	Soils and stones (Non-hazardous) (17 05_04)	L. LYNCH (PLANT HIRE & HAULAGE) LTD (CBDU93685)	13/01/2023	18	150075	S&W - wexham	
3014	Excavation	Soils and stones (Non-hazardous) (17 05_04)	L. LYNCH (PLANT HIRE & HAULAGE) LTD (CBDU93685)	13/01/2023	18	150076	S&W - wexham	
3015	Excavation	Soils and stones (Non-hazardous) (17 05_04)	L. LYNCH (PLANT HIRE & HAULAGE) LTD (CBDU93685)	13/01/2023	18	150077	S&W - wexham	
3016	Excavation	Soils and stones (Non-hazardous) (17 05_04)	SOIL & Water (CBDU127229)	16/01/2023	18	150078	S&W - wexham	
3017	Excavation	Soils and stones (Non-hazardous) (17 05_04)	SOIL & Water (CBDU127229)	16/01/2023	18	150079	S&W - wexham	
3018	Excavation	Soils and stones (Non-hazardous) (17 05_04)	SOIL & Water (CBDU127229)	16/01/2023	18	150080	S&W - wexham	
3019	Excavation	Soils and stones (Non-hazardous) (17 05_04)	SOIL & Water (CBDU127229)	16/01/2023	18	150081	S&W - wexham	
3020	Excavation	Soils and stones (Non-hazardous) (17 05_04)	SOIL & Water (CBDU127229)	16/01/2023	18	150082	S&W - wexham	
3021	Excavation	Soils and stones (Non-hazardous) (17 05_04)	L. LYNCH (PLANT HIRE & HAULAGE) LTD (CBDU93685)	16/01/2023	18	150083	S&W - wexham	
3022	Excavation	Soils and stones (Non-hazardous) (17 05_04)	L. LYNCH (PLANT HIRE & HAULAGE) LTD (CBDU93685)	16/01/2023	18	150084	S&W - wexham	
3023	Excavation	Soils and stones (Non-hazardous) (17 05_04)	L. LYNCH (PLANT HIRE & HAULAGE) LTD (CBDU93685)	16/01/2023	18	150085	S&W - wexham	
3024	Excavation	Soils and stones (Non-hazardous) (17 05_04)	L. LYNCH (PLANT HIRE & HAULAGE) LTD (CBDU93685)	16/01/2023	18	150086	S&W - wexham	
3025	Excavation	Soils and stones (Non-hazardous) (17 05_04)	L. LYNCH (PLANT HIRE & HAULAGE) LTD (CBDU93685)	16/01/2023	18	150087	S&W - wexham	
3026	Excavation	Soils and stones (Non-hazardous) (17 05_04)	L. LYNCH (PLANT HIRE & HAULAGE) LTD (CBDU93685)	16/01/2023	18	150088	S&W - wexham	
3027	Excavation	Soils and stones (Non-hazardous) (17 05_04)	L. LYNCH (PLANT HIRE & HAULAGE) LTD (CBDU93685)	16/01/2023	18	150089	S&W - wexham	
3028	Excavation	Soils and stones (Non-hazardous) (17 05_04)	L. LYNCH (PLANT HIRE & HAULAGE) LTD (CBDU93685)	16/01/2023	18	150090	S&W - wexham	
3029	Excavation	Soils and stones (Non-hazardous) (17 05_04)	L. LYNCH (PLANT HIRE & HAULAGE) LTD (CBDU93685)	16/01/2023	18	150091	S&W - wexham	
3030	Excavation	Soils and stones (Non-hazardous) (17 05_04)	L. LYNCH (PLANT HIRE & HAULAGE) LTD (CBDU93685)	16/01/2023	18	150092	S&W - wexham	
3031	Excavation	Soils and stones (Non-hazardous) (17 05_04)	L. LYNCH (PLANT HIRE & HAULAGE) LTD (CBDU93685)	16/01/2023	18	150093	S&W - wexham	
3032	Excavation	Soils and stones (Non-hazardous) (17 05_04)	L. LYNCH (PLANT HIRE & HAULAGE) LTD (CBDU93685)	16/01/2023	18	150094	S&W - wexham	
3033	Excavation	Soils and stones (Non-hazardous) (17 05_04)	L. LYNCH (PLANT HIRE & HAULAGE) LTD (CBDU93685)	16/01/2023	18	150095	S&W - wexham	
3034	Excavation	Soils and stones (Non-hazardous) (17 05_04)	L. LYNCH (PLANT HIRE & HAULAGE) LTD (CBDU93685)	16/01/2023	18	150096	S&W - wexham	
3035	Excavation	Soils and stones (Non-hazardous) (17 05_04)	L. LYNCH (PLANT HIRE & HAULAGE) LTD (CBDU93685)	16/01/2023	18	150097	S&W - wexham	
3036	Excavation	Soils and stones (Non-hazardous) (17 05_04)	L. LYNCH (PLANT HIRE & HAULAGE) LTD (CBDU93685)	16/01/2023	18	150098	S&W - wexham	
3037	Excavation	Soils and stones (Non-hazardous) (17 05_04)	SOIL & Water (CBDU127229)	16/01/2023	18	150099	S&W - wexham	
3038	Excavation	Soils and stones (Non-hazardous) (17 05_04)	SOIL & Water (CBDU127229)	16/01/2023	18	150100	S&W - wexham	
3039	Excavation	Soils and stones (Non-hazardous) (17 05_04)	SOIL & Water (CBDU127229)	17/01/2023	18	193001	S&W - wexham	
3040	Excavation	Soils and stones (Non-hazardous) (17 05_04)	SOIL & Water (CBDU127229)	17/01/2023	18	193002	S&W - wexham	
3041	Excavation	Soils and stones (Non-hazardous) (17 05_04)	SOIL & Water (CBDU127229)	17/01/2023	18	193003	S&W - wexham	
3042	Excavation	Soils and stones (Non-hazardous) (17 05_04)	SOIL & Water (CBDU127229)	17/01/2023	18	193004	S&W - wexham	
3043	Excavation	Soils and stones (Non-hazardous) (17 05_04)	SOIL & Water (CBDU127229)	17/01/2023	18	193006	S&W - wexham	
3044	Excavation	Soils and stones (Non-hazardous) (17 05_04)	SOIL & Water (CBDU127229)	17/01/2023	18	193007	S&W - wexham	
3045	Excavation	Soils and stones (Non-hazardous) (17 05_04)	SOIL & Water (CBDU127229)	18/01/2023	18	193008	S&W - wexham	
3046	Excavation	Soils and stones (Non-hazardous) (17 05_04)	SOIL & Water (CBDU127229)	24/01/2023	18	193009	S&W - wexham	

REV9	S		Cells with Drop down will be zoomed in		Waste Totals (enter either Container size +			
Movement Number	Activity	Waste Stream	Waste Carrier	Date of Movement (dd/mm/yyyy)	Tonnes	Comments/ Waste Transfer Notes/ Consignment Notes	Facility (if not in dropdown)	
3047	Excavation	Soils and stones (Non-hazardous) (17 05_04)	SOIL & Water (CBDU127229)	24/01/2023	18	193010	S&W - wexham	
3048	Excavation	Soils and stones (Non-hazardous) (17 05_04)	SOIL & Water (CBDU127229)	24/01/2023	18	193011	S&W - wexham	
3049	Excavation	Soils and stones (Non-hazardous) (17 05_04)	SOIL & Water (CBDU127229)	24/01/2023	18	193012	S&W - wexham	
3050	Excavation	Soils and stones (Non-hazardous) (17 05_04)	SOIL & Water (CBDU127229)	24/01/2023	18	193013	S&W - wexham	
3051	Excavation	Soils and stones (Non-hazardous) (17 05_04)	SOIL & Water (CBDU127229)	25/01/2023	18	193014	S&W - wexham	
3052	Excavation	Soils and stones (Non-hazardous) (17 05_04)	SOIL & Water (CBDU127229)	25/01/2023	18	193015	S&W - wexham	
3053	Excavation	Soils and stones (Non-hazardous) (17 05_04)	SOIL & Water (CBDU127229)	25/01/2023	18	193016	S&W - wexham	
3054	Excavation	Soils and stones (Non-hazardous) (17 05_04)	SOIL & Water (CBDU127229)	25/01/2023	18	193017	S&W - wexham	
3055	Excavation	Soils and stones (Non-hazardous) (17 05_04)	SOIL & Water (CBDU127229)	25/01/2023	18	193018	S&W - wexham	
3056	Excavation	Soils and stones (Non-hazardous) (17 05_04)	SOIL & Water (CBDU127229)	25/01/2023	18	193019	S&W - wexham	
3057	Excavation	Soils and stones (Non-hazardous) (17 05_04)	SOIL & Water (CBDU127229)	25/01/2023	18	193020	S&W - wexham	
3058	Excavation	Soils and stones (Non-hazardous) (17 05_04)	SOIL & Water (CBDU127229)	25/01/2023	18	193021	S&W - wexham	
3059	Excavation	Soils and stones (Non-hazardous) (17 05_04)	L. LYNCH (PLANT HIRE & HAULAGE) LTD (CBDU93685)	25/01/2023	18	193022	S&W - wexham	
3060	Excavation	Soils and stones (Non-hazardous) (17 05_04)	L. LYNCH (PLANT HIRE & HAULAGE) LTD (CBDU93685)	25/01/2023	18	193023	S&W - wexham	
3061	Excavation	Soils and stones (Non-hazardous) (17 05_04)	L. LYNCH (PLANT HIRE & HAULAGE) LTD (CBDU93685)	25/01/2023	18	193024	S&W - wexham	
3062	Excavation	Soils and stones (Non-hazardous) (17 05_04)	L. LYNCH (PLANT HIRE & HAULAGE) LTD (CBDU93685)	25/01/2023	18	193025	S&W - wexham	
3063	Excavation	Soils and stones (Non-hazardous) (17 05_04)	L. LYNCH (PLANT HIRE & HAULAGE) LTD (CBDU93685)	25/01/2023	18	193026	S&W - wexham	
3064	Excavation	Soils and stones (Non-hazardous) (17 05_04)	L. LYNCH (PLANT HIRE & HAULAGE) LTD (CBDU93685)	25/01/2023	18	193027	S&W - wexham	
3065	Excavation	Soils and stones (Non-hazardous) (17 05_04)	L. LYNCH (PLANT HIRE & HAULAGE) LTD (CBDU93685)	25/01/2023	18	193028	S&W - wexham	
3066	Excavation	Soils and stones (Non-hazardous) (17 05_04)	L. LYNCH (PLANT HIRE & HAULAGE) LTD (CBDU93685)	25/01/2023	18	193029	S&W - wexham	
3067	Excavation	Soils and stones (Non-hazardous) (17 05_04)	L. LYNCH (PLANT HIRE & HAULAGE) LTD (CBDU93685)	25/01/2023	18	193030	S&W - wexham	
3068	Excavation	Soils and stones (Non-hazardous) (17 05_04)	L. LYNCH (PLANT HIRE & HAULAGE) LTD (CBDU93685)	25/01/2023	18	193031	S&W - wexham	
3069	Excavation	Soils and stones (Non-hazardous) (17 05_04)	L. LYNCH (PLANT HIRE & HAULAGE) LTD (CBDU93685)	25/01/2023	18	193032	S&W - wexham	
3070	Excavation	Soils and stones (Non-hazardous) (17 05_04)	L. LYNCH (PLANT HIRE & HAULAGE) LTD (CBDU93685)	25/01/2023	18	193033	S&W - wexham	
3071	Excavation	Soils and stones (Non-hazardous) (17 05_04)	L. LYNCH (PLANT HIRE & HAULAGE) LTD (CBDU93685)	25/01/2023	18	193034	S&W - wexham	
3072	Excavation	Soils and stones (Non-hazardous) (17 05_04)	L. LYNCH (PLANT HIRE & HAULAGE) LTD (CBDU93685)	25/01/2023	18	193035	S&W - wexham	
3073	Excavation	Soils and stones (Non-hazardous) (17 05_04)	L. LYNCH (PLANT HIRE & HAULAGE) LTD (CBDU93685)	25/01/2023	18	193036	S&W - wexham	
3074	Excavation	Soils and stones (Non-hazardous) (17 05_04)	L. LYNCH (PLANT HIRE & HAULAGE) LTD (CBDU93685)	25/01/2023	18	193037	S&W - wexham	
3075	Excavation	Soils and stones (Non-hazardous) (17 05_04)	L. LYNCH (PLANT HIRE & HAULAGE) LTD (CBDU93685)	25/01/2023	18	193038	S&W - wexham	
3076	Excavation	Soils and stones (Non-hazardous) (17 05_04)	L. LYNCH (PLANT HIRE & HAULAGE) LTD (CBDU93685)	25/01/2023	18	193039	S&W - wexham	
3077	Excavation	Soils and stones (Non-hazardous) (17 05_04)	L. LYNCH (PLANT HIRE & HAULAGE) LTD (CBDU93685)	25/01/2023	18	193040	S&W - wexham	
3078	Excavation	Soils and stones (Non-hazardous) (17 05_04)	L. LYNCH (PLANT HIRE & HAULAGE) LTD (CBDU93685)	25/01/2023	18	193041	S&W - wexham	
3079	Excavation	Soils and stones (Non-hazardous) (17 05_04)	L. LYNCH (PLANT HIRE & HAULAGE) LTD (CBDU93685)	25/01/2023	18	193042	S&W - wexham	
3080	Excavation	Soils and stones (Non-hazardous) (17 05_04)	L. LYNCH (PLANT HIRE & HAULAGE) LTD (CBDU93685)	25/01/2023	18	193043	S&W - wexham	
3081	Excavation	Soils and stones (Non-hazardous) (17 05_04)	L. LYNCH (PLANT HIRE & HAULAGE) LTD (CBDU93685)	25/01/2023	18	193044	S&W - wexham	

REV9	S		Cells with Drop down will be zoomed in		Waste Totals (enter either Container size +			
Movement Number	Activity	Waste Stream	Waste Carrier	Date of Movement (dd/mm/yyyy)	Tonnes	Comments/ Waste Transfer Notes/ Consignment Notes	Facility (if not in dropdown)	
3082	Excavation	Soils and stones (Non-hazardous) (17 05_04)	L. LYNCH (PLANT HIRE & HAULAGE) LTD (CBDU93685)	25/01/2023	18	193045	S&W - wexham	
3083	Excavation	Soils and stones (Non-hazardous) (17 05_04)	L. LYNCH (PLANT HIRE & HAULAGE) LTD (CBDU93685)	25/01/2023	18	193046	S&W - wexham	
3084	Excavation	Soils and stones (Non-hazardous) (17 05_04)	L. LYNCH (PLANT HIRE & HAULAGE) LTD (CBDU93685)	26/01/2023	18	193047	S&W - wexham	
3085	Excavation	Soils and stones (Non-hazardous) (17 05_04)	L. LYNCH (PLANT HIRE & HAULAGE) LTD (CBDU93685)	26/01/2023	18	193048	S&W - wexham	
3086	Excavation	Soils and stones (Non-hazardous) (17 05_04)	L. LYNCH (PLANT HIRE & HAULAGE) LTD (CBDU93685)	26/01/2023	18	193049	S&W - wexham	
3087	Excavation	Soils and stones (Non-hazardous) (17 05_04)	L. LYNCH (PLANT HIRE & HAULAGE) LTD (CBDU93685)	26/01/2023	18	193050	S&W - wexham	
3088	Excavation	Soils and stones (Non-hazardous) (17 05_04)	L. LYNCH (PLANT HIRE & HAULAGE) LTD (CBDU93685)	26/01/2023	18	193051	S&W - wexham	
3089	Excavation	Soils and stones (Non-hazardous) (17 05_04)	L. LYNCH (PLANT HIRE & HAULAGE) LTD (CBDU93685)	26/01/2023	18	193052	S&W - wexham	
3090	Excavation	Soils and stones (Non-hazardous) (17 05_04)	L. LYNCH (PLANT HIRE & HAULAGE) LTD (CBDU93685)	26/01/2023	18	193053	S&W - wexham	
3091	Excavation	Soils and stones (Non-hazardous) (17 05_04)	L. LYNCH (PLANT HIRE & HAULAGE) LTD (CBDU93685)	26/01/2023	18	193054	S&W - wexham	
3092	Excavation	Soils and stones (Non-hazardous) (17 05_04)	SOIL & Water (CBDU127229)	26/01/2023	18	193055	S&W - wexham	
1954	Excavation	Soils and stones (Non-hazardous) (17 05_04)	SOIL & Water (CBDU127229)	27/01/2023	18	150272	S&W - wexham	
3093	Excavation	Soils and stones (Non-hazardous) (17 05_04)	SOIL & Water (CBDU127229)	27/01/2023	18	193056	S&W - wexham	
3094	Excavation	Soils and stones (Non-hazardous) (17 05_04)	SOIL & Water (CBDU127229)	27/01/2023	18	193057	S&W - wexham	
3095	Excavation	Soils and stones (Non-hazardous) (17 05_04)	SOIL & Water (CBDU127229)	27/01/2023	18	193058	S&W - wexham	
3096	Excavation	Soils and stones (Non-hazardous) (17 05_04)	SOIL & Water (CBDU127229)	30/01/2023	18	193059	S&W - wexham	
3097	Excavation	Soils and stones (Non-hazardous) (17 05_04)	SOIL & Water (CBDU127229)	30/01/2023	18	193061	S&W - wexham	
3098	Excavation	Soils and stones (Non-hazardous) (17 05_04)	SOIL & Water (CBDU127229)	30/01/2023	18	193062	S&W - wexham	
3099	Excavation	Soils and stones (Non-hazardous) (17 05_04)	SOIL & Water (CBDU127229)	30/01/2023	18	193063	S&W - wexham	
3100	Excavation	Soils and stones (Non-hazardous) (17 05_04)		30/01/2023	18	193064	S&W - wexham	
3101	Excavation	Soils and stones (Non-hazardous) (17 05_04)	SOIL & Water (CBDU127229)	31/01/2023	18	193065	S&W - wexham	
3102	Excavation	Soils and stones (Non-hazardous) (17 05_04)		31/01/2023	18	193066	S&W - wexham	
3103	Excavation	Soils and stones (Non-hazardous) (17 05_04)	L. LYNCH (PLANT HIRE & HAULAGE) LTD (CBDU93685)	31/01/2023	18	193067	S&W - wexham	
3104	Excavation	Soils and stones (Non-hazardous) (17 05_04)	L. LYNCH (PLANT HIRE & HAULAGE) LTD (CBDU93685)	31/01/2023	18	193068	S&W - wexham	
3105	Excavation	Concrete (17 01 01)	SOIL & Water (CBDU127229)	31/01/2023	18	193069	S&W - wexham	
3106	Excavation	Concrete (17 01 01)	SOIL & Water (CBDU127229)	31/01/2023	18	193070	S&W - wexham	
3107	Excavation	Soils and stones (Non-hazardous) (17 05_04)	L. LYNCH (PLANT HIRE & HAULAGE) LTD (CBDU93685)	31/01/2023	18	193071	S&W - wexham	
3108	Excavation	Soils and stones (Non-hazardous) (17 05_04)	L. LYNCH (PLANT HIRE & HAULAGE) LTD (CBDU93685)	31/01/2023	18	193072	S&W - wexham	
3109	Excavation	Soils and stones (Non-hazardous) (17 05_04)	L. LYNCH (PLANT HIRE & HAULAGE) LTD (CBDU93685)	31/01/2023	18	193073	S&W - wexham	
3110	Excavation	Soils and stones (Non-hazardous) (17 05_04)		31/01/2023	18	193074	S&W - wexham	
3111	Excavation	Soils and stones (Non-hazardous) (17 05_04)	L. LYNCH (PLANT HIRE & HAULAGE) LTD (CBDU93685)	31/01/2023	18	193075	S&W - wexham	
3112	Excavation	Soils and stones (Non-hazardous) (17 05_04)	L. LYNCH (PLANT HIRE & HAULAGE) LTD (CBDU93685)	31/01/2023	18	193076	S&W - wexham	
3113	Excavation	Soils and stones (Non-hazardous) (17 05_04)	L. LYNCH (PLANT HIRE & HAULAGE) LTD (CBDU93685)	31/01/2023	18	193077	S&W - wexham	
3114	Excavation	Soils and stones (Non-hazardous) (17 05_04)	L. LYNCH (PLANT HIRE & HAULAGE) LTD (CBDU93685)	31/01/2023	18	193078	S&W - wexham	
3115	Excavation	Soils and stones (Non-hazardous) (17 05_04)		31/01/2023	18	193079	S&W - wexham	

REV9	S		Cells with Drop down will be zoomed in		Waste Totals (enter either Container size +			
Movement Number	Activity	Waste Stream	Waste Carrier	Date of Movement (dd/mm/yyyy)	Tonnes	Comments/ Waste Transfer Notes/ Consignment Notes	Facility (if not in dropdown)	
3116	Excavation	Soils and stones (Non-hazardous) (17 05_04)	L. LYNCH (PLANT HIRE & HAULAGE) LTD (CBDU93685)	31/01/2023	18	193080	S&W - wexham	
3117	Excavation	Soils and stones (Non-hazardous) (17 05_04)	L. LYNCH (PLANT HIRE & HAULAGE) LTD (CBDU93685)	31/01/2023	18	193081	S&W - wexham	
3118	Excavation	Soils and stones (Non-hazardous) (17 05_04)	L. LYNCH (PLANT HIRE & HAULAGE) LTD (CBDU93685)	31/01/2023	18	193082	S&W - wexham	
3119	Excavation	Soils and stones (Non-hazardous) (17 05_04)	L. LYNCH (PLANT HIRE & HAULAGE) LTD (CBDU93685)	31/01/2023	18	193083	S&W - wexham	
3120	Excavation	Soils and stones (Non-hazardous) (17 05_04)	L. LYNCH (PLANT HIRE & HAULAGE) LTD (CBDU93685)	31/01/2023	18	193084	S&W - wexham	
3121	Excavation	Soils and stones (Non-hazardous) (17 05_04)	L. LYNCH (PLANT HIRE & HAULAGE) LTD (CBDU93685)	31/01/2023	18	193085	S&W - wexham	
3122	Excavation	Soils and stones (Non-hazardous) (17 05_04)		31/01/2023	18	193086	S&W - wexham	
3123	Excavation	Soils and stones (Non-hazardous) (17 05_04)	L. LYNCH (PLANT HIRE & HAULAGE) LTD (CBDU93685)	31/01/2023	18	193087	S&W - wexham	
3124	Excavation	Soils and stones (Non-hazardous) (17 05_04)	L. LYNCH (PLANT HIRE & HAULAGE) LTD (CBDU93685)	31/01/2023	18	193088	S&W - wexham	
3125	Excavation	Soils and stones (Non-hazardous) (17 05_04)	L. LYNCH (PLANT HIRE & HAULAGE) LTD (CBDU93685)	31/01/2023	18	193089	S&W - wexham	
3126	Excavation	Soils and stones (Non-hazardous) (17 05_04)	L. LYNCH (PLANT HIRE & HAULAGE) LTD (CBDU93685)	31/01/2023	18	193090	S&W - wexham	
3127	Excavation	Soils and stones (Non-hazardous) (17 05_04)	L. LYNCH (PLANT HIRE & HAULAGE) LTD (CBDU93685)	31/01/2023	18	193091	S&W - wexham	
3128	Excavation	Soils and stones (Non-hazardous) (17 05_04)	L. LYNCH (PLANT HIRE & HAULAGE) LTD (CBDU93685)	31/01/2023	18	193092	S&W - wexham	
3129	Excavation	Soils and stones (Non-hazardous) (17 05_04)	L. LYNCH (PLANT HIRE & HAULAGE) LTD (CBDU93685)	31/01/2023	18	193093	S&W - wexham	
3130	Excavation	Soils and stones (Non-hazardous) (17 05_04)	L. LYNCH (PLANT HIRE & HAULAGE) LTD (CBDU93685)	31/01/2023	18	193094	S&W - wexham	
3131	Excavation	Soils and stones (Non-hazardous) (17 05_04)	L. LYNCH (PLANT HIRE & HAULAGE) LTD (CBDU93685)	31/01/2023	18	193095	S&W - wexham	
3132	Excavation	Soils and stones (Non-hazardous) (17 05_04)	L. LYNCH (PLANT HIRE & HAULAGE) LTD (CBDU93685)	31/01/2023	18	193096	S&W - wexham	
3133	Excavation	Soils and stones (Non-hazardous) (17 05_04)	L. LYNCH (PLANT HIRE & HAULAGE) LTD (CBDU93685)	31/01/2023	18	193097	S&W - wexham	
3134	Excavation	Soils and stones (Non-hazardous) (17 05_04)	L. LYNCH (PLANT HIRE & HAULAGE) LTD (CBDU93685)	31/01/2023	18	193098	S&W - wexham	
3135	Excavation	Soils and stones (Non-hazardous) (17 05_04)		31/01/2023	18	193099	S&W - wexham	
3136	Excavation	Soils and stones (Non-hazardous) (17 05_04)	SOIL & Water (CBDU127229)	31/01/2023	18	193100	S&W - wexham	
3137	Excavation	Soils and stones (Non-hazardous) (17 05_04)	SOIL & Water (CBDU127229)	31/01/2023	18	193101	S&W - wexham	
3138	Excavation	Soils and stones (Non-hazardous) (17 05_04)	SOIL & Water (CBDU127229)	31/01/2023	18	193102	S&W - wexham	
3139	Excavation	Soils and stones (Non-hazardous) (17 05_04)	L. LYNCH (PLANT HIRE & HAULAGE) LTD (CBDU93685)	31/01/2023	18	193103	S&W - wexham	
3140	Excavation	Soils and stones (Non-hazardous) (17 05_04)	L. LYNCH (PLANT HIRE & HAULAGE) LTD (CBDU93685)	31/01/2023	18	193104	S&W - wexham	
3141	Excavation	Soils and stones (Non-hazardous) (17 05_04)	SOIL & Water (CBDU127229)	01/02/2023	18	193105	S&W - wexham	
3142	Excavation	Soils and stones (Non-hazardous) (17 05_04)	SOIL & Water (CBDU127229)	01/02/2023	18	193106	S&W - wexham	
3143	Excavation	Soils and stones (Non-hazardous) (17 05_04)	SOIL & Water (CBDU127229)	01/02/2023	18	193107	S&W - wexham	
3144	Excavation	Soils and stones (Non-hazardous) (17 05_04)	SOIL & Water (CBDU127229)	01/02/2023	18	193108	S&W - wexham	
3145	Excavation	Soils and stones (Non-hazardous) (17 05_04)	SOIL & Water (CBDU127229)	01/02/2023	18	193109	S&W - wexham	
3146	Excavation	Soils and stones (Non-hazardous) (17 05_04)	SOIL & Water (CBDU127229)	01/02/2023	18	193110	S&W - wexham	
3147	Excavation	Soils and stones (Non-hazardous) (17 05_04)	SOIL & Water (CBDU127229)	01/02/2023	18	193111	S&W - wexham	
3148	Excavation	Soils and stones (Non-hazardous) (17 05_04)	SOIL & Water (CBDU127229)	01/02/2023	18	193112	S&W - wexham	
3149	Excavation	Soils and stones (Non-hazardous) (17 05_04)	SOIL & Water (CBDU127229)	01/02/2023	18	193113	S&W - wexham	
3150	Excavation	Soils and stones (Non-hazardous) (17 05_04)	SOIL & Water (CBDU127229)	01/02/2023	18	193114	S&W - wexham	

REV9	S		Cells with Drop down will be zoomed in		Waste Totals (enter either Container size +		
Movement Number	Activity	Waste Stream	Waste Carrier	Date of Movement (dd/mm/yyyy)	Tonnes	Comments/ Waste Transfer Notes/ Consignment Notes	Facility (if not in dropdown)
3151	Excavation	Soils and stones (Non-hazardous) (17 05_04)	SOIL & Water (CBDU127229)	01/02/2023	18	193115	S&W - wexham
3152	Excavation	Soils and stones (Non-hazardous) (17 05_04)	SOIL & Water (CBDU127229)	01/02/2023	18	193116	S&W - wexham
3153	Excavation	Soils and stones (Non-hazardous) (17 05_04)	SOIL & Water (CBDU127229)	01/02/2023	18	193117	S&W - wexham
3154	Excavation	Soils and stones (Non-hazardous) (17 05_04)	SOIL & Water (CBDU127229)	01/02/2023	18	193118	S&W - wexham
3155	Excavation	Soils and stones (Non-hazardous) (17 05_04)	SOIL & Water (CBDU127229)	01/02/2023	18	193119	S&W - wexham
3156	Excavation	Soils and stones (Non-hazardous) (17 05_04)	SOIL & Water (CBDU127229)	01/02/2023	18	193120	S&W - wexham
3157	Excavation	Soils and stones (Non-hazardous) (17 05_04)	SOIL & Water (CBDU127229)	01/02/2023	18	193121	S&W - wexham
3158	Excavation	Soils and stones (Non-hazardous) (17 05_04)	SOIL & Water (CBDU127229)	01/02/2023	18	193122	S&W - wexham
3159	Excavation	Soils and stones (Non-hazardous) (17 05_04)	SOIL & Water (CBDU127229)	01/02/2023	18	193123	S&W - wexham
3160	Excavation	Soils and stones (Non-hazardous) (17 05_04)	SOIL & Water (CBDU127229)	01/02/2023	18	193124	S&W - wexham
3161	Excavation	Soils and stones (Non-hazardous) (17 05_04)	SOIL & Water (CBDU127229)	01/02/2023	18	193125	S&W - wexham
3162	Excavation	Soils and stones (Non-hazardous) (17 05_04)	SOIL & Water (CBDU127229)	01/02/2023	18	193126	S&W - wexham
3163	Excavation	Soils and stones (Non-hazardous) (17 05_04)	SOIL & Water (CBDU127229)	01/02/2023	18	193127	S&W - wexham
3164	Excavation	Soils and stones (Non-hazardous) (17 05_04)	SOIL & Water (CBDU127229)	01/02/2023	18	193128	S&W - wexham
3165	Excavation	Soils and stones (Non-hazardous) (17 05_04)	SOIL & Water (CBDU127229)	01/02/2023	18	193129	S&W - wexham
3166	Excavation	Soils and stones (Non-hazardous) (17 05_04)	SOIL & Water (CBDU127229)	02/02/2023	18	193130	S&W - wexham
3167	Excavation	Soils and stones (Non-hazardous) (17 05_04)	SOIL & Water (CBDU127229)	02/02/2023	18	193131	S&W - wexham
3168	Excavation	Soils and stones (Non-hazardous) (17 05_04)	SOIL & Water (CBDU127229)	02/02/2023	18	193132	S&W - wexham
3169	Excavation	Soils and stones (Non-hazardous) (17 05_04)	SOIL & Water (CBDU127229)	02/02/2023	18	193133	S&W - wexham
3170	Excavation	Soils and stones (Non-hazardous) (17 05_04)	SOIL & Water (CBDU127229)	02/02/2023	18	193134	S&W - wexham
3171	Excavation	Soils and stones (Non-hazardous) (17 05_04)	SOIL & Water (CBDU127229)	02/02/2023	18	193135	S&W - wexham
3172	Excavation	Soils and stones (Non-hazardous) (17 05_04)	SOIL & Water (CBDU127229)	02/02/2023	18	193136	S&W - wexham
3173	Excavation	Soils and stones (Non-hazardous) (17 05_04)	SOIL & Water (CBDU127229)	02/02/2023	18	193137	S&W - wexham
3174	Excavation	Soils and stones (Non-hazardous) (17 05_04)	SOIL & Water (CBDU127229)	02/02/2023	18	193138	S&W - wexham
3175	Excavation	Soils and stones (Non-hazardous) (17 05_04)	SOIL & Water (CBDU127229)	02/02/2023	18	193139	S&W - wexham
3176	Excavation	Soils and stones (Non-hazardous) (17 05_04)	SOIL & Water (CBDU127229)	02/02/2023	18	193140	S&W - wexham
3177	Excavation	Soils and stones (Non-hazardous) (17 05_04)	SOIL & Water (CBDU127229)	02/02/2023	18	193141	S&W - wexham
3178	Excavation	Soils and stones (Non-hazardous) (17 05_04)	SOIL & Water (CBDU127229)	02/02/2023	18	193142	S&W - wexham
3179	Excavation	Soils and stones (Non-hazardous) (17 05_04)	SOIL & Water (CBDU127229)	02/02/2023	18	193143	S&W - wexham
3180	Excavation	Soils and stones (Non-hazardous) (17 05_04)	SOIL & Water (CBDU127229)	02/02/2023	18	193144	S&W - wexham
3181	Excavation	Soils and stones (Non-hazardous) (17 05_04)	SOIL & Water (CBDU127229)	02/02/2023	18	193145	S&W - wexham
3182	Excavation	Soils and stones (Non-hazardous) (17 05_04)	SOIL & Water (CBDU127229)	02/02/2023	18	193146	S&W - wexham
3183	Excavation	Soils and stones (Non-hazardous) (17 05_04)	SOIL & Water (CBDU127229)	02/02/2023	18	193147	S&W - wexham
3184	Excavation	Soils and stones (Non-hazardous) (17 05_04)	SOIL & Water (CBDU127229)	02/02/2023	18	193148	S&W - wexham
3185	Excavation	Soils and stones (Non-hazardous) (17 05_04)	SOIL & Water (CBDU127229)	02/02/2023	18	193149	S&W - wexham

REV9	S		Cells with Drop down will be zoomed in		Waste Totals (enter either Container size +		
Movement Number	Activity	Waste Stream	Waste Carrier	Date of Movement (dd/mm/yyyy)	Tonnes	Comments/ Waste Transfer Notes/ Consignment Notes	Facility (if not in dropdown)
3186	Excavation	Soils and stones (Non-hazardous) (17 05_04)	SOIL & Water (CBDU127229)	02/02/2023	18	193150	S&W - wexham
3187	Excavation	Soils and stones (Non-hazardous) (17 05_04)	SOIL & Water (CBDU127229)	02/02/2023	18	193151	S&W - wexham
3188	Excavation	Soils and stones (Non-hazardous) (17 05_04)	SOIL & Water (CBDU127229)	02/02/2023	18	193152	S&W - wexham
3189	Excavation	Soils and stones (Non-hazardous) (17 05_04)	SOIL & Water (CBDU127229)	02/02/2023	18	193153	S&W - wexham
3190	Excavation	Soils and stones (Non-hazardous) (17 05_04)	SOIL & Water (CBDU127229)	03/02/2023	18	193154	S&W - wexham
3191	Excavation	Soils and stones (Non-hazardous) (17 05_04)	SOIL & Water (CBDU127229)	03/02/2023	18	193155	S&W - wexham
3192	Excavation	Soils and stones (Non-hazardous) (17 05_04)	SOIL & Water (CBDU127229)	03/02/2023	18	193156	S&W - wexham
3193	Excavation	Soils and stones (Non-hazardous) (17 05_04)	SOIL & Water (CBDU127229)	03/02/2023	18	193157	S&W - wexham
3194	Excavation	Soils and stones (Non-hazardous) (17 05_04)	SOIL & Water (CBDU127229)	03/02/2023	18	193158	S&W - wexham
3195	Excavation	Soils and stones (Non-hazardous) (17 05_04)	SOIL & Water (CBDU127229)	03/02/2023	18	193159	S&W - wexham
3196	Excavation	Soils and stones (Non-hazardous) (17 05_04)	SOIL & Water (CBDU127229)	03/02/2023	18	193160	S&W - wexham
3197	Excavation	Soils and stones (Non-hazardous) (17 05_04)	SOIL & Water (CBDU127229)	03/02/2023	18	193162	S&W - wexham
3198	Excavation	Soils and stones (Non-hazardous) (17 05_04)	SOIL & Water (CBDU127229)	03/02/2023	18	193163	S&W - wexham
3199	Excavation	Soils and stones (Non-hazardous) (17 05_04)		03/02/2023	18	193164	S&W - wexham
3200	Excavation	Soils and stones (Non-hazardous) (17 05_04)	SOIL & Water (CBDU127229)	03/02/2023	18	193165	S&W - wexham
3201	Excavation	Soils and stones (Non-hazardous) (17 05_04)	SOIL & Water (CBDU127229)	03/02/2023	18	193166	S&W - wexham
3202	Excavation	Soils and stones (Non-hazardous) (17 05_04)	SOIL & Water (CBDU127229)	03/02/2023	18	193167	S&W - wexham
3203	Excavation	Soils and stones (Non-hazardous) (17 05_04)	SOIL & Water (CBDU127229)	03/02/2023	18	193168	S&W - wexham
3204	Excavation	Soils and stones (Non-hazardous) (17 05_04)	SOIL & Water (CBDU127229)	03/02/2023	18	193169	S&W - wexham
3205	Excavation	Soils and stones (Non-hazardous) (17 05_04)	SOIL & Water (CBDU127229)	03/02/2023	18	193170	S&W - wexham
3206	Excavation	Soils and stones (Non-hazardous) (17 05_04)	SOIL & Water (CBDU127229)	03/02/2023	18	193171	S&W - wexham
3207	Excavation	Concrete (17 01 01)	SOIL & Water (CBDU127229)	03/02/2023	18	193173	Foley west drayton
3208	Excavation	Soils and stones (Non-hazardous) (17 05_04)	SOIL & Water (CBDU127229)	06/02/2023	18	193174	S&W - wexham
3209	Excavation	Soils and stones (Non-hazardous) (17 05_04)	SOIL & Water (CBDU127229)	06/02/2023	18	193175	S&W - wexham
3210	Excavation	Soils and stones (Non-hazardous) (17 05_04)	SOIL & Water (CBDU127229)	06/02/2023	18	193176	S&W - wexham
3211	Excavation	Soils and stones (Non-hazardous) (17 05_04)	SOIL & Water (CBDU127229)	06/02/2023	18	193177	S&W - wexham
3212	Excavation	Concrete (17 01 01)	SOIL & Water (CBDU127229)	06/02/2023	18	193178	Foley west drayton
3213	Excavation	Concrete (17 01 01)	SOIL & Water (CBDU127229)	06/02/2023	18	193179	Foley west drayton
3214	Excavation	Concrete (17 01 01)	SOIL & Water (CBDU127229)	06/02/2023	18	193180	Foley west drayton
3215	Excavation	Soils and stones (Non-hazardous) (17 05_04)	SOIL & Water (CBDU127229)	06/02/2023	18	193181	S&W - wexham
3216	Excavation	Concrete (17 01 01)	SOIL & Water (CBDU127229)	06/02/2023	18	193182	Foley west drayton
3217	Excavation	Concrete (17 01 01)	SOIL & Water (CBDU127229)	06/02/2023	18	193183	Foley west drayton
3218	Excavation	Soils and stones (Non-hazardous) (17 05_04)	SOIL & Water (CBDU127229)	06/02/2023	18	193184	S&W - wexham
3219	Excavation	Soils and stones (Non-hazardous) (17 05_04)	SOIL & Water (CBDU127229)	06/02/2023	18	193185	S&W - wexham
3220	Excavation	Soils and stones (Non-hazardous) (17 05_04)	SOIL & Water (CBDU127229)	06/02/2023	18	193186	S&W - wexham

REV9	S		Cells with Drop down will be zoomed in		Waste Totals (enter either Container size +		
Movement Number	Activity	Waste Stream	Waste Carrier	Date of Movement (dd/mm/yyyy)	Tonnes	Comments/ Waste Transfer Notes/ Consignment Notes	Facility (if not in dropdown)
3221	Excavation	Soils and stones (Non-hazardous) (17 05 04)	SOIL & Water (CBDU127229)	06/02/2023	18	193187	S&W - wexham
3222	Excavation	Soils and stones (Non-hazardous) (17 05 04)	SOIL & Water (CBDU127229)	06/02/2023	18	193188	S&W - wexham
3223	Excavation	Soils and stones (Non-hazardous) (17 05 04)	SOIL & Water (CBDU127229)	06/02/2023	18	193189	S&W - wexham
3224	Excavation	Soils and stones (Non-hazardous) (17 05 04)	SOIL & Water (CBDU127229)	06/02/2023	18	193190	S&W - wexham
3225	Excavation	Soils and stones (Non-hazardous) (17 05 04)	SOIL & Water (CBDU127229)	06/02/2023	18	193191	S&W - wexham
3226	Excavation	Concrete (17 01 01)	SOIL & Water (CBDU127229)	06/02/2023	18	193193	S&W - wexham
2614	Excavation	Soils and stones (Non-hazardous) (17 05 04)	SOIL & Water (CBDU127229)	07/02/2023	18	193201	S&W - wexham
2615	Excavation	Soils and stones (Non-hazardous) (17 05 04)	SOIL & Water (CBDU127229)	07/02/2023	18	193202	S&W - wexham
2616	Excavation	Soils and stones (Non-hazardous) (17 05 04)	SOIL & Water (CBDU127229)	07/02/2023	18	193203	S&W - wexham
2617	Excavation	Concrete (17 01 01)	SOIL & Water (CBDU127229)	07/02/2023	18	193204	S&W - Power Court Luton
2618	Excavation	Soils and stones (Non-hazardous) (17 05 04)	SOIL & Water (CBDU127229)	07/02/2023	18	193205	S&W - wexham
2619	Excavation	Soils and stones (Non-hazardous) (17 05 04)	SOIL & Water (CBDU127229)	07/02/2023	18	193206	S&W - wexham
2620	Excavation	Soils and stones (Non-hazardous) (17 05 04)	SOIL & Water (CBDU127229)	07/02/2023	18	193207	S&W - wexham
2621	Excavation	Soils and stones (Non-hazardous) (17 05 04)	SOIL & Water (CBDU127229)	07/02/2023	18	193208	S&W - wexham
2622	Excavation	Soils and stones (Non-hazardous) (17 05 04)	SOIL & Water (CBDU127229)	07/02/2023	18	193209	S&W - wexham
2623	Excavation	Soils and stones (Non-hazardous) (17 05 04)	SOIL & Water (CBDU127229)	07/02/2023	18	193210	S&W - wexham
2624	Excavation	Soils and stones (Non-hazardous) (17 05 04)	SOIL & Water (CBDU127229)	07/02/2023	18	193211	S&W - wexham
2625	Excavation	Soils and stones (Non-hazardous) (17 05 04)	SOIL & Water (CBDU127229)	07/02/2023	18	193212	S&W - wexham
3227	Excavation	Soils and stones (Non-hazardous) (17 05 04)	SOIL & Water (CBDU127229)	07/02/2023	18	193194	S&W - wexham
3228	Excavation	Soils and stones (Non-hazardous) (17 05 04)	SOIL & Water (CBDU127229)	07/02/2023	18	193195	S&W - wexham
3229	Excavation	Soils and stones (Non-hazardous) (17 05 04)	SOIL & Water (CBDU127229)	07/02/2023	18	193196	S&W - wexham
3230	Excavation	Soils and stones (Non-hazardous) (17 05 04)	SOIL & Water (CBDU127229)	07/02/2023	18	193197	S&W - wexham
3231	Excavation	Soils and stones (Non-hazardous) (17 05 04)	SOIL & Water (CBDU127229)	07/02/2023	18	193198	S&W - wexham
3232	Excavation	Soils and stones (Non-hazardous) (17 05 04)	SOIL & Water (CBDU127229)	07/02/2023	18	193199	S&W - wexham
3233	Excavation	Concrete (17 01 01)	SOIL & Water (CBDU127229)	07/02/2023	18	193200	Foley west drayton
2626	Excavation	Soils and stones (Non-hazardous) (17 05 04)	SOIL & Water (CBDU127229)	08/02/2023	18	193213	S&W - wexham
2627	Excavation	Soils and stones (Non-hazardous) (17 05 04)	SOIL & Water (CBDU127229)	08/02/2023	18	193214	S&W - wexham
2628	Excavation	Soils and stones (Non-hazardous) (17 05 04)	SOIL & Water (CBDU127229)	08/02/2023	18	193215	S&W - wexham
2629	Excavation	Soils and stones (Non-hazardous) (17 05 04)	SOIL & Water (CBDU127229)	08/02/2023	18	193216	S&W - wexham
2630	Excavation	Soils and stones (Non-hazardous) (17 05 04)	SOIL & Water (CBDU127229)	08/02/2023	18	193217	S&W - wexham
2631	Excavation	Soils and stones (Non-hazardous) (17 05 04)	SOIL & Water (CBDU127229)	08/02/2023	18	193218	S&W - wexham
2632	Excavation	Soils and stones (Non-hazardous) (17 05 04)	SOIL & Water (CBDU127229)	08/02/2023	18	193219	S&W - wexham
2633	Excavation	Soils and stones (Non-hazardous) (17 05 04)	SOIL & Water (CBDU127229)	08/02/2023	18	193220	S&W - wexham
2634	Excavation	Soils and stones (Non-hazardous) (17 05 04)	SOIL & Water (CBDU127229)	08/02/2023	18	193221	S&W - wexham
2635	Excavation	Soils and stones (Non-hazardous) (17 05 04)	SOIL & Water (CBDU127229)	08/02/2023	18	193222	S&W - wexham

REV9	S		Cells with Drop down will be zoomed in		Waste Totals (enter either Container size +		
Movement Number	Activity	Waste Stream	Waste Carrier	Date of Movement (dd/mm/yyyy)	Tonnes	Comments/ Waste Transfer Notes/ Consignment Notes	Facility (if not in dropdown)
2636	Excavation	Soils and stones (Non-hazardous) (17 05 04)	SOIL & Water (CBDU127229)	08/02/2023	18	193223	S&W - wexham
2637	Excavation	Soils and stones (Non-hazardous) (17 05 04)	SOIL & Water (CBDU127229)	08/02/2023	18	193224	S&W - wexham
2638	Excavation	Soils and stones (Non-hazardous) (17 05 04)	SOIL & Water (CBDU127229)	08/02/2023	18	193225	S&W - wexham
2639	Excavation	Soils and stones (Non-hazardous) (17 05 04)	SOIL & Water (CBDU127229)	08/02/2023	18	193226	S&W - wexham
2640	Excavation	Soils and stones (Non-hazardous) (17 05 04)	SOIL & Water (CBDU127229)	08/02/2023	18	193227	S&W - wexham
2641	Excavation	Soils and stones (Non-hazardous) (17 05 04)	SOIL & Water (CBDU127229)	08/02/2023	18	193228	S&W - wexham
2642	Excavation	Soils and stones (Non-hazardous) (17 05 04)	SOIL & Water (CBDU127229)	09/02/2023	18	193229	S&W - wexham
2643	Excavation	Concrete (17 01 01)	SOIL & Water (CBDU127229)	09/02/2023	18	193230	S&W - Power Court Luton
2644	Excavation	Concrete (17 01 01)	SOIL & Water (CBDU127229)	10/02/2023	18	193231	Days Brentford - Transport Ave
2645	Excavation	Soils and stones (Non-hazardous) (17 05 04)	SOIL & Water (CBDU127229)	10/02/2023	18	193232	S&W - wexham
2646	Excavation	Soils and stones (Non-hazardous) (17 05 04)	SOIL & Water (CBDU127229)	10/02/2023	18	193233	S&W - wexham
2647	Excavation	Soils and stones (Non-hazardous) (17 05 04)	SOIL & Water (CBDU127229)	10/02/2023	18	193234	S&W - wexham
2648	Excavation	Soils and stones (Non-hazardous) (17 05 04)	SOIL & Water (CBDU127229)	10/02/2023	18	193235	S&W - wexham
2649	Excavation	Soils and stones (Non-hazardous) (17 05 04)	SOIL & Water (CBDU127229)	10/02/2023	18	193236	S&W - wexham
2650	Excavation	Soils and stones (Non-hazardous) (17 05 04)	SOIL & Water (CBDU127229)	10/02/2023	18	193237	S&W - wexham
2651	Excavation	Soils and stones (Non-hazardous) (17 05 04)	SOIL & Water (CBDU127229)	10/02/2023	18	193238	S&W - wexham
2652	Excavation	Soils and stones (Non-hazardous) (17 05 04)	SOIL & Water (CBDU127229)	10/02/2023	18	193239	S&W - wexham
2653	Excavation	Soils and stones (Non-hazardous) (17 05 04)	SOIL & Water (CBDU127229)	10/02/2023	18	193240	S&W - wexham
2654	Excavation	Soils and stones (Non-hazardous) (17 05 04)	SOIL & Water (CBDU127229)	10/02/2023	18	193241	S&W - wexham
2655	Excavation	Soils and stones (Non-hazardous) (17 05 04)	SOIL & Water (CBDU127229)	10/02/2023	18	193242	S&W - wexham
2656	Excavation	Soils and stones (Non-hazardous) (17 05 04)	SOIL & Water (CBDU127229)	13/02/2023	18	193243	S&W - wexham
2657	Excavation	Soils and stones (Non-hazardous) (17 05 04)	SOIL & Water (CBDU127229)	13/02/2023	18	193244	S&W - wexham
2658	Excavation	Soils and stones (Non-hazardous) (17 05 04)	SOIL & Water (CBDU127229)	13/02/2023	18	193245	S&W - wexham
2659	Excavation	Soils and stones (Non-hazardous) (17 05 04)	SOIL & Water (CBDU127229)	13/02/2023	18	193246	S&W - wexham
2660	Excavation	Soils and stones (Non-hazardous) (17 05 04)	SOIL & Water (CBDU127229)	15/02/2023	18	193247	S&W - wexham
2661	Excavation	Soils and stones (Non-hazardous) (17 05 04)	SOIL & Water (CBDU127229)	15/02/2023	18	193248	S&W - wexham
2662	Excavation	Soils and stones (Non-hazardous) (17 05 04)	SOIL & Water (CBDU127229)	15/02/2023	18	193249	S&W - wexham
2663	Excavation	Soils and stones (Non-hazardous) (17 05 04)	SOIL & Water (CBDU127229)	21/02/2023	18	193302	S&W - wexham
2664	Excavation	Soils and stones (Non-hazardous) (17 05 04)		21/02/2023	18	193301	S&W - wexham
2665	Excavation	Soils and stones (Non-hazardous) (17 05 04)	SOIL & Water (CBDU127229)	21/02/2023	18	193303	S&W - wexham
2666	Excavation	Soils and stones (Non-hazardous) (17 05 04)	SOIL & Water (CBDU127229)	21/02/2023	18	193304	S&W - wexham
2667	Excavation	Soils and stones (Non-hazardous) (17 05 04)	SOIL & Water (CBDU127229)	21/02/2023	18	193305	S&W - wexham
2668	Excavation	Soils and stones (Non-hazardous) (17 05 04)	SOIL & Water (CBDU127229)	21/02/2023	18	193306	S&W - wexham
2669	Excavation	Soils and stones (Non-hazardous) (17 05 04)	SOIL & Water (CBDU127229)	21/02/2023	18	193307	S&W - wexham
2670	Excavation	Soils and stones (Non-hazardous) (17 05 04)	SOIL & Water (CBDU127229)	21/02/2023	18	193308	S&W - wexham

REV9	S		Cells with Drop down will be zoomed in		Waste Totals (enter either Container size +			
Movement Number	Activity	Waste Stream	Waste Carrier	Date of Movement (dd/mm/yyyy)	Tonnes	Comments/ Waste Transfer Notes/ Consignment Notes	Facility (if not in dropdown)	
2671	Excavation	Soils and stones (Non-hazardous) (17 05_04)	SOIL & Water (CBDU127229)	21/02/2023	18	193309	S&W - wexham	
2672	Excavation	Soils and stones (Non-hazardous) (17 05_04)	SOIL & Water (CBDU127229)	21/02/2023	18	193310	S&W - wexham	
2673	Excavation	Soils and stones (Non-hazardous) (17 05_04)	SOIL & Water (CBDU127229)	21/02/2023	18	193311	S&W - wexham	
2674	Excavation	Soils and stones (Non-hazardous) (17 05_04)	SOIL & Water (CBDU127229)	21/02/2023	18	193312	S&W - wexham	
2675	Excavation	Soils and stones (Non-hazardous) (17 05_04)	SOIL & Water (CBDU127229)	21/02/2023	18	193313	S&W - wexham	
2676	Excavation	Soils and stones (Non-hazardous) (17 05_04)	SOIL & Water (CBDU127229)	21/02/2023	18	193314	S&W - wexham	
2677	Excavation	Soils and stones (Non-hazardous) (17 05_04)	SOIL & Water (CBDU127229)	22/02/2023	18	193315	S&W - wexham	
2678	Excavation	Soils and stones (Non-hazardous) (17 05_04)	SOIL & Water (CBDU127229)	22/02/2023	18	193316	S&W - wexham	
2679	Excavation	Soils and stones (Non-hazardous) (17 05_04)	SOIL & Water (CBDU127229)	23/02/2023	18	193317	S&W - wexham	
2680	Excavation	Soils and stones (Non-hazardous) (17 05_04)	SOIL & Water (CBDU127229)	23/02/2023	18	193318	S&W - wexham	
2681	Excavation	Soils and stones (Non-hazardous) (17 05_04)	SOIL & Water (CBDU127229)	23/02/2023	18	193319	S&W - wexham	
2682	Excavation	Soils and stones (Non-hazardous) (17 05_04)	SOIL & Water (CBDU127229)	23/02/2023	18	193320	S&W - wexham	
2683	Excavation	Soils and stones (Non-hazardous) (17 05_04)	SOIL & Water (CBDU127229)	23/02/2023	18	193321	S&W - wexham	
2684	Excavation	Soils and stones (Non-hazardous) (17 05_04)	SOIL & Water (CBDU127229)	23/02/2023	18	193322	S&W - wexham	
2685	Excavation	Soils and stones (Non-hazardous) (17 05_04)	SOIL & Water (CBDU127229)	23/02/2023	18	193323	S&W - wexham	
2686	Excavation	Soils and stones (Non-hazardous) (17 05_04)	SOIL & Water (CBDU127229)	23/02/2023	18	193324	S&W - wexham	
2687	Excavation	Soils and stones (Non-hazardous) (17 05_04)	SOIL & Water (CBDU127229)	23/02/2023	18	193325	S&W - wexham	
2688	Excavation	Soils and stones (Non-hazardous) (17 05_04)	SOIL & Water (CBDU127229)	23/02/2023	18	193326	S&W - wexham	
2689	Excavation	Soils and stones (Non-hazardous) (17 05_04)	SOIL & Water (CBDU127229)	23/02/2023	18	193327	S&W - wexham	
2690	Excavation	Soils and stones (Non-hazardous) (17 05_04)	SOIL & Water (CBDU127229)	23/02/2023	18	193328	S&W - wexham	
2691	Excavation	Soils and stones (Non-hazardous) (17 05_04)	SOIL & Water (CBDU127229)	23/02/2023	18	193329	S&W - wexham	
2692	Excavation	Soils and stones (Non-hazardous) (17 05_04)	SOIL & Water (CBDU127229)	23/02/2023	18	193330	S&W - wexham	
2693	Excavation	Soils and stones (Non-hazardous) (17 05_04)	SOIL & Water (CBDU127229)	23/02/2023	18	193331	S&W - wexham	
2694	Excavation	Soils and stones (Non-hazardous) (17 05_04)	SOIL & Water (CBDU127229)	23/02/2023	18	193332	S&W - wexham	
2695	Excavation	Soils and stones (Non-hazardous) (17 05_04)	SOIL & Water (CBDU127229)	23/02/2023	18	193333	S&W - wexham	
2696	Excavation	Soils and stones (Non-hazardous) (17 05_04)	SOIL & Water (CBDU127229)	23/02/2023	18	193334	S&W - wexham	
2697	Excavation	Soils and stones (Non-hazardous) (17 05_04)	SOIL & Water (CBDU127229)	23/02/2023	18	193335	S&W - wexham	
2698	Excavation	Soils and stones (Non-hazardous) (17 05_04)	SOIL & Water (CBDU127229)	23/02/2023	18	193336	S&W - wexham	
2699	Excavation	Soils and stones (Non-hazardous) (17 05_04)	SOIL & Water (CBDU127229)	23/02/2023	18	193337	S&W - wexham	
2700	Excavation	Soils and stones (Non-hazardous) (17 05_04)	SOIL & Water (CBDU127229)	24/02/2023	18	193338	S&W - wexham	
2701	Excavation	Soils and stones (Non-hazardous) (17 05_04)	SOIL & Water (CBDU127229)	24/02/2023	18	193339	S&W - wexham	
2702	Excavation	Soils and stones (Non-hazardous) (17 05_04)	SOIL & Water (CBDU127229)	24/02/2023	18	193340	S&W - wexham	
2703	Excavation	Soils and stones (Non-hazardous) (17 05_04)	SOIL & Water (CBDU127229)	24/02/2023	18	193341	S&W - wexham	
2704	Excavation	Soils and stones (Non-hazardous) (17 05_04)	SOIL & Water (CBDU127229)	24/02/2023	18	193342	S&W - wexham	
2705	Excavation	Soils and stones (Non-hazardous) (17 05_04)	SOIL & Water (CBDU127229)	24/02/2023	18	193343	S&W - wexham	

REV9	S		Cells with Drop down will be zoomed in		Waste Totals (enter either Container size +		
Movement Number	Activity	Waste Stream	Waste Carrier	Date of Movement (dd/mm/yyyy)	Tonnes	Comments/ Waste Transfer Notes/ Consignment Notes	Facility (if not in dropdown)
2706	Excavation	Soils and stones (Non-hazardous) (17 05_04)	SOIL & Water (CBDU127229)	24/02/2023	18	193344	S&W - wexham
2707	Excavation	Soils and stones (Non-hazardous) (17 05_04)	SOIL & Water (CBDU127229)	24/02/2023	18	193345	S&W - wexham
2708	Excavation	Soils and stones (Non-hazardous) (17 05_04)	SOIL & Water (CBDU127229)	24/02/2023	18	193346	S&W - wexham
2709	Excavation	Soils and stones (Non-hazardous) (17 05_04)	SOIL & Water (CBDU127229)	24/02/2023	18	193347	S&W - wexham
2710	Excavation	Soils and stones (Non-hazardous) (17 05_04)	SOIL & Water (CBDU127229)	24/02/2023	18	193348	S&W - wexham
2711	Excavation	Soils and stones (Non-hazardous) (17 05_04)	SOIL & Water (CBDU127229)	24/02/2023	18	193349	S&W - wexham
2712	Excavation	Soils and stones (Non-hazardous) (17 05_04)	SOIL & Water (CBDU127229)	24/02/2023	18	193350	S&W - wexham
2713	Excavation	Soils and stones (Non-hazardous) (17 05_04)	SOIL & Water (CBDU127229)	24/02/2023	18	193351	S&W - wexham
2714	Excavation	Soils and stones (Non-hazardous) (17 05_04)	SOIL & Water (CBDU127229)	24/02/2023	18	193352	S&W - wexham
2715	Excavation	Soils and stones (Non-hazardous) (17 05_04)	SOIL & Water (CBDU127229)	24/02/2023	18	193353	S&W - wexham
2716	Excavation	Soils and stones (Non-hazardous) (17 05_04)	SOIL & Water (CBDU127229)	24/02/2023	18	193354	S&W - wexham
2717	Excavation	Soils and stones (Non-hazardous) (17 05_04)	SOIL & Water (CBDU127229)	24/02/2023	18	193355	S&W - wexham
2718	Excavation	Soils and stones (Non-hazardous) (17 05_04)	SOIL & Water (CBDU127229)	24/02/2023	18	193356	S&W - wexham
3264	Excavation	Soils and stones (Non-hazardous) (17 05_04)		27/02/2023	18	167581	S&W - wexham
2719	Excavation	Soils and stones (Non-hazardous) (17 05_04)	SOIL & Water (CBDU127229)	27/02/2023	18	193357	S&W - wexham
2720	Excavation	Soils and stones (Non-hazardous) (17 05_04)	SOIL & Water (CBDU127229)	27/02/2023	18	193358	S&W - wexham
2721	Excavation	Soils and stones (Non-hazardous) (17 05_04)	SOIL & Water (CBDU127229)	27/02/2023	18	193359	S&W - wexham
2722	Excavation	Soils and stones (Non-hazardous) (17 05_04)	SOIL & Water (CBDU127229)	27/02/2023	18	193360	S&W - wexham
2723	Excavation	Soils and stones (Non-hazardous) (17 05_04)	SOIL & Water (CBDU127229)	27/02/2023	18	193361	S&W - wexham
2724	Excavation	Soils and stones (Non-hazardous) (17 05_04)	SOIL & Water (CBDU127229)	27/02/2023	18	193362	S&W - wexham
2725	Excavation	Soils and stones (Non-hazardous) (17 05_04)	SOIL & Water (CBDU127229)	27/02/2023	18	193363	S&W - wexham
2726	Excavation	Soils and stones (Non-hazardous) (17 05_04)	SOIL & Water (CBDU127229)	27/02/2023	18	193364	S&W - wexham
2727	Excavation	Soils and stones (Non-hazardous) (17 05_04)	SOIL & Water (CBDU127229)	27/02/2023	18	193365	S&W - wexham
2728	Excavation	Soils and stones (Non-hazardous) (17 05_04)	SOIL & Water (CBDU127229)	27/02/2023	18	193367	S&W - wexham
2729	Excavation	Soils and stones (Non-hazardous) (17 05_04)	SOIL & Water (CBDU127229)	27/02/2023	18	193368	S&W - wexham
2730	Excavation	Soils and stones (Non-hazardous) (17 05_04)	SOIL & Water (CBDU127229)	27/02/2023	18	193369	S&W - wexham
2731	Excavation	Soils and stones (Non-hazardous) (17 05_04)	SOIL & Water (CBDU127229)	27/02/2023	18	193370	S&W - wexham
2732	Excavation	Soils and stones (Non-hazardous) (17 05_04)	SOIL & Water (CBDU127229)	27/02/2023	18	193371	S&W - wexham
2733	Excavation	Soils and stones (Non-hazardous) (17 05_04)	SOIL & Water (CBDU127229)	27/02/2023	18	193372	S&W - wexham
2734	Excavation	Soils and stones (Non-hazardous) (17 05_04)	SOIL & Water (CBDU127229)	27/02/2023	18	193373	S&W - wexham
2735	Excavation	Soils and stones (Non-hazardous) (17 05_04)	SOIL & Water (CBDU127229)	27/02/2023	18	193374	S&W - wexham
2736	Excavation	Soils and stones (Non-hazardous) (17 05_04)	SOIL & Water (CBDU127229)	27/02/2023	18	193375	S&W - wexham
2737	Excavation	Soils and stones (Non-hazardous) (17 05_04)	SOIL & Water (CBDU127229)	27/02/2023	18	193376	S&W - wexham
2738	Excavation	Soils and stones (Non-hazardous) (17 05_04)	SOIL & Water (CBDU127229)	27/02/2023	18	193377	S&W - wexham
2739	Excavation	Soils and stones (Non-hazardous) (17 05_04)	SOIL & Water (CBDU127229)	27/02/2023	18	193378	S&W - wexham

REV9	S		Cells with Drop down will be zoomed in		Waste Totals (enter either Container size +		
Movement Number	Activity	Waste Stream	Waste Carrier	Date of Movement (dd/mm/yyyy)	Tonnes	Comments/ Waste Transfer Notes/ Consignment Notes	Facility (if not in dropdown)
2740	Excavation	Soils and stones (Non-hazardous) (17 05_04)	SOIL & Water (CBDU127229)	27/02/2023	18	193379	S&W - wexham
2741	Excavation	Soils and stones (Non-hazardous) (17 05_04)	SOIL & Water (CBDU127229)	27/02/2023	18	193380	S&W - wexham
2742	Excavation	Soils and stones (Non-hazardous) (17 05_04)	SOIL & Water (CBDU127229)	27/02/2023	18	193381	S&W - wexham
2743	Excavation	Soils and stones (Non-hazardous) (17 05_04)	SOIL & Water (CBDU127229)	28/02/2023	18	193382	S&W - wexham
2744	Excavation	Soils and stones (Non-hazardous) (17 05_04)	SOIL & Water (CBDU127229)	28/02/2023	18	193383	S&W - wexham
2745	Excavation	Soils and stones (Non-hazardous) (17 05_04)	SOIL & Water (CBDU127229)	28/02/2023	18	193384	S&W - wexham
2746	Excavation	Soils and stones (Non-hazardous) (17 05_04)	SOIL & Water (CBDU127229)	28/02/2023	18	193385	S&W - wexham
2747	Excavation	Soils and stones (Non-hazardous) (17 05_04)	SOIL & Water (CBDU127229)	28/02/2023	18	193386	S&W - wexham
2748	Excavation	Soils and stones (Non-hazardous) (17 05_04)	SOIL & Water (CBDU127229)	28/02/2023	18	193387	S&W - wexham
2749	Excavation	Soils and stones (Non-hazardous) (17 05_04)	SOIL & Water (CBDU127229)	28/02/2023	18	193388	S&W - wexham
2750	Excavation	Soils and stones (Non-hazardous) (17 05_04)	SOIL & Water (CBDU127229)	28/02/2023	18	193389	S&W - wexham
2751	Excavation	Soils and stones (Non-hazardous) (17 05_04)	SOIL & Water (CBDU127229)	28/02/2023	18	193390	S&W - wexham
2752	Excavation	Soils and stones (Non-hazardous) (17 05_04)	SOIL & Water (CBDU127229)	28/02/2023	18	193391	S&W - wexham
2753	Excavation	Soils and stones (Non-hazardous) (17 05_04)	SOIL & Water (CBDU127229)	28/02/2023	18	193392	S&W - wexham
2754	Excavation	Soils and stones (Non-hazardous) (17 05_04)	SOIL & Water (CBDU127229)	28/02/2023	18	193393	S&W - wexham
2755	Excavation	Soils and stones (Non-hazardous) (17 05_04)	SOIL & Water (CBDU127229)	28/02/2023	18	193394	S&W - wexham
2756	Excavation	Soils and stones (Non-hazardous) (17 05_04)	SOIL & Water (CBDU127229)	28/02/2023	18	193395	S&W - wexham
2757	Excavation	Soils and stones (Non-hazardous) (17 05_04)	SOIL & Water (CBDU127229)	28/02/2023	18	193396	S&W - wexham
2758	Excavation	Concrete (17 01 01)	SOIL & Water (CBDU127229)	28/02/2023	18	193397	S&W - wexham
2759	Excavation	Concrete (17 01 01)	SOIL & Water (CBDU127229)	28/02/2023	18	193398	S&W - wexham
2760	Excavation	Concrete (17 01 01)	SOIL & Water (CBDU127229)	28/02/2023	18	193399	S&W - wexham
2761	Excavation	Soils and stones (Non-hazardous) (17 05_04)	SOIL & Water (CBDU127229)	01/03/2023	18	193400	S&W - wexham
2762	Excavation	Soils and stones (Non-hazardous) (17 05_04)	SOIL & Water (CBDU127229)	01/03/2023	18	193401	S&W - wexham
2763	Excavation	Soils and stones (Non-hazardous) (17 05_04)	SOIL & Water (CBDU127229)	01/03/2023	18	193402	S&W - wexham
2764	Excavation	Soils and stones (Non-hazardous) (17 05_04)	SOIL & Water (CBDU127229)	01/03/2023	18	193403	S&W - wexham
2765	Excavation	Soils and stones (Non-hazardous) (17 05_04)	SOIL & Water (CBDU127229)	01/03/2023	18	193404	S&W - wexham
2766	Excavation	Soils and stones (Non-hazardous) (17 05_04)	SOIL & Water (CBDU127229)	01/03/2023	18	193405	S&W - wexham
2767	Excavation	Soils and stones (Non-hazardous) (17 05_04)	SOIL & Water (CBDU127229)	01/03/2023	18	193406	S&W - wexham
2768	Excavation	Soils and stones (Non-hazardous) (17 05_04)	SOIL & Water (CBDU127229)	01/03/2023	18	193407	S&W - wexham
2769	Excavation	Soils and stones (Non-hazardous) (17 05_04)	SOIL & Water (CBDU127229)	01/03/2023	18	193408	S&W - wexham
2770	Excavation	Soils and stones (Non-hazardous) (17 05_04)	SOIL & Water (CBDU127229)	01/03/2023	18	193409	S&W - wexham
2771	Excavation	Soils and stones (Non-hazardous) (17 05_04)	SOIL & Water (CBDU127229)	01/03/2023	18	193410	S&W - wexham
2772	Excavation	Soils and stones (Non-hazardous) (17 05_04)	SOIL & Water (CBDU127229)	01/03/2023	18	193411	S&W - wexham
2773	Excavation	Soils and stones (Non-hazardous) (17 05_04)	SOIL & Water (CBDU127229)	01/03/2023	18	193412	S&W - wexham
2774	Excavation	Soils and stones (Non-hazardous) (17 05_04)	SOIL & Water (CBDU127229)	01/03/2023	18	193413	S&W - wexham

REV9	S		Cells with Drop down will be zoomed in		Waste Totals (enter either Container size +		
Movement Number	Activity	Waste Stream	Waste Carrier	Date of Movement (dd/mm/yyyy)	Tonnes	Comments/ Waste Transfer Notes/ Consignment Notes	Facility (if not in dropdown)
2775	Excavation	Soils and stones (Non-hazardous) (17 05_04)	SOIL & Water (CBDU127229)	01/03/2023	18	193414	S&W - wexham
2776	Excavation	Soils and stones (Non-hazardous) (17 05_04)	SOIL & Water (CBDU127229)	01/03/2023	18	193415	S&W - wexham
2777	Excavation	Soils and stones (Non-hazardous) (17 05_04)	SOIL & Water (CBDU127229)	01/03/2023	18	193416	S&W - wexham
2778	Excavation	Soils and stones (Non-hazardous) (17 05_04)	SOIL & Water (CBDU127229)	01/03/2023	18	193417	S&W - wexham
2779	Excavation	Soils and stones (Non-hazardous) (17 05_04)	SOIL & Water (CBDU127229)	01/03/2023	18	193418	S&W - wexham
2780	Excavation	Soils and stones (Non-hazardous) (17 05_04)	SOIL & Water (CBDU127229)	01/03/2023	18	193419	S&W - wexham
2781	Excavation	Concrete (17 01 01)	SOIL & Water (CBDU127229)	01/03/2023	18	193420	S&W - wexham
2782	Excavation	Concrete (17 01 01)	SOIL & Water (CBDU127229)	01/03/2023	18	193421	Thames Materials Ltd (TML)
2783	Excavation	Concrete (17 01 01)	SOIL & Water (CBDU127229)	01/03/2023	18	193422	Thames Materials Ltd (TML)
2784	Excavation	Soils and stones (Non-hazardous) (17 05_04)	SOIL & Water (CBDU127229)	02/03/2023	18	193423	S&W - wexham
2785	Excavation	Soils and stones (Non-hazardous) (17 05_04)	SOIL & Water (CBDU127229)	02/03/2023	18	193424	S&W - wexham
2786	Excavation	Soils and stones (Non-hazardous) (17 05_04)	SOIL & Water (CBDU127229)	02/03/2023	18	193425	S&W - wexham
2787	Excavation	Soils and stones (Non-hazardous) (17 05_04)	SOIL & Water (CBDU127229)	02/03/2023	18	193426	S&W - wexham
2788	Excavation	Soils and stones (Non-hazardous) (17 05_04)	SOIL & Water (CBDU127229)	02/03/2023	18	193427	S&W - wexham
2789	Excavation	Soils and stones (Non-hazardous) (17 05_04)	SOIL & Water (CBDU127229)	02/03/2023	18	193428	S&W - wexham
2790	Excavation	Soils and stones (Non-hazardous) (17 05_04)	SOIL & Water (CBDU127229)	02/03/2023	18	193429	S&W - wexham
2791	Excavation	Soils and stones (Non-hazardous) (17 05_04)	SOIL & Water (CBDU127229)	02/03/2023	18	193430	S&W - wexham
2792	Excavation	Soils and stones (Non-hazardous) (17 05_04)	SOIL & Water (CBDU127229)	02/03/2023	18	193431	S&W - wexham
2793	Excavation	Soils and stones (Non-hazardous) (17 05_04)	SOIL & Water (CBDU127229)	02/03/2023	18	193432	S&W - wexham
2794	Excavation	Soils and stones (Non-hazardous) (17 05_04)	SOIL & Water (CBDU127229)	02/03/2023	18	193433	S&W - wexham
2795	Excavation	Soils and stones (Non-hazardous) (17 05_04)	SOIL & Water (CBDU127229)	02/03/2023	18	193434	S&W - wexham
2796	Excavation	Soils and stones (Non-hazardous) (17 05_04)	SOIL & Water (CBDU127229)	02/03/2023	18	193435	S&W - wexham
2797	Excavation	Soils and stones (Non-hazardous) (17 05_04)	SOIL & Water (CBDU127229)	03/03/2023	18	193436	S&W - wexham
2798	Excavation	Soils and stones (Non-hazardous) (17 05_04)	SOIL & Water (CBDU127229)	03/03/2023	18	193437	S&W - wexham
2799	Excavation	Soils and stones (Non-hazardous) (17 05_04)	SOIL & Water (CBDU127229)	03/03/2023	18	193438	S&W - wexham
2800	Excavation	Soils and stones (Non-hazardous) (17 05_04)	SOIL & Water (CBDU127229)	03/03/2023	18	193439	S&W - wexham
2801	Excavation	Soils and stones (Non-hazardous) (17 05_04)	SOIL & Water (CBDU127229)	03/03/2023	18	193440	S&W - wexham
2802	Excavation	Soils and stones (Non-hazardous) (17 05_04)	SOIL & Water (CBDU127229)	03/03/2023	18	193441	S&W - wexham
2803	Excavation	Soils and stones (Non-hazardous) (17 05_04)	SOIL & Water (CBDU127229)	03/03/2023	18	193442	S&W - wexham
2804	Excavation	Soils and stones (Non-hazardous) (17 05_04)	SOIL & Water (CBDU127229)	03/03/2023	18	193443	S&W - wexham
2805	Excavation	Soils and stones (Non-hazardous) (17 05_04)	SOIL & Water (CBDU127229)	03/03/2023	18	193444	S&W - wexham
2806	Excavation	Soils and stones (Non-hazardous) (17 05_04)	SOIL & Water (CBDU127229)	03/03/2023	18	193445	S&W - wexham
2807	Excavation	Soils and stones (Non-hazardous) (17 05_04)	SOIL & Water (CBDU127229)	03/03/2023	18	193446	S&W - wexham
2808	Excavation	Soils and stones (Non-hazardous) (17 05_04)	SOIL & Water (CBDU127229)	03/03/2023	18	193447	S&W - wexham
2809	Excavation	Soils and stones (Non-hazardous) (17 05_04)	SOIL & Water (CBDU127229)	03/03/2023	18	193448	S&W - wexham

REV9	S		Cells with Drop down will be zoomed in		Waste Totals (enter either Container size +			
Movement Number	Activity	Waste Stream	Waste Carrier	Date of Movement (dd/mm/yyyy)	Tonnes	Comments/ Waste Transfer Notes/ Consignment Notes	Facility (if not in dropdown)	
2810	Excavation	Soils and stones (Non-hazardous) (17 05_04)	SOIL & Water (CBDU127229)	03/03/2023	18	193449	S&W - wexham	
3284	Excavation	Soils and stones (Non-hazardous) (17 05_04)	SOIL & Water (CBDU127229)	08/03/2023	18	195001	S&W - wexham	
3285	Excavation	Soils and stones (Non-hazardous) (17 05_04)	SOIL & Water (CBDU127229)	09/03/2023	18	195002	S&W - wexham	
3286	Excavation	Soils and stones (Non-hazardous) (17 05_04)	SOIL & Water (CBDU127229)	09/03/2023	18	195003	S&W - wexham	
3287	Excavation	Soils and stones (Non-hazardous) (17 05_04)	SOIL & Water (CBDU127229)	09/03/2023	18	195004	S&W - wexham	
3288	Excavation	Soils and stones (Non-hazardous) (17 05_04)	SOIL & Water (CBDU127229)	09/03/2023	18	195005	S&W - wexham	
3289	Excavation	Soils and stones (Non-hazardous) (17 05_04)	SOIL & Water (CBDU127229)	09/03/2023	18	195006	S&W - wexham	
3290	Excavation	Soils and stones (Non-hazardous) (17 05_04)	SOIL & Water (CBDU127229)	09/03/2023	18	195007	S&W - wexham	
3291	Excavation	Soils and stones (Non-hazardous) (17 05_04)	SOIL & Water (CBDU127229)	09/03/2023	18	195008	S&W - wexham	
3292	Excavation	Soils and stones (Non-hazardous) (17 05_04)	SOIL & Water (CBDU127229)	09/03/2023	18	195009	S&W - wexham	
3293	Excavation	Soils and stones (Non-hazardous) (17 05_04)	SOIL & Water (CBDU127229)	09/03/2023	18	195010	S&W - wexham	
3294	Excavation	Soils and stones (Non-hazardous) (17 05_04)	SOIL & Water (CBDU127229)	09/03/2023	18	195011	S&W - wexham	
3295	Excavation	Soils and stones (Non-hazardous) (17 05_04)	SOIL & Water (CBDU127229)	09/03/2023	18	195012	S&W - wexham	
3296	Excavation	Soils and stones (Non-hazardous) (17 05_04)	SOIL & Water (CBDU127229)	09/03/2023	18	195013	S&W - wexham	
3297	Excavation	Soils and stones (Non-hazardous) (17 05_04)	SOIL & Water (CBDU127229)	09/03/2023	18	195014	S&W - wexham	
3298	Excavation	Soils and stones (Non-hazardous) (17 05_04)	SOIL & Water (CBDU127229)	09/03/2023	18	195015	S&W - wexham	
3299	Excavation	Soils and stones (Non-hazardous) (17 05_04)	SOIL & Water (CBDU127229)	09/03/2023	18	195016	S&W - wexham	
3300	Excavation	Soils and stones (Non-hazardous) (17 05_04)	SOIL & Water (CBDU127229)	09/03/2023	18	195017	S&W - wexham	
3301	Excavation	Soils and stones (Non-hazardous) (17 05_04)	SOIL & Water (CBDU127229)	09/03/2023	18	195018	S&W - wexham	
3302	Excavation	Soils and stones (Non-hazardous) (17 05_04)	SOIL & Water (CBDU127229)	09/03/2023	18	195019	S&W - wexham	
3303	Excavation	Soils and stones (Non-hazardous) (17 05_04)	SOIL & Water (CBDU127229)	09/03/2023	18	195020	S&W - wexham	
3304	Excavation	Soils and stones (Non-hazardous) (17 05_04)	SOIL & Water (CBDU127229)	09/03/2023	18	195021	S&W - wexham	
3305	Excavation	Soils and stones (Non-hazardous) (17 05_04)	SOIL & Water (CBDU127229)	09/03/2023	18	195022	S&W - wexham	
3306	Excavation	Soils and stones (Non-hazardous) (17 05_04)	SOIL & Water (CBDU127229)	09/03/2023	18	195023	S&W - wexham	
3307	Excavation	Soils and stones (Non-hazardous) (17 05_04)	SOIL & Water (CBDU127229)	09/03/2023	18	195024	S&W - wexham	
3308	Excavation	Soils and stones (Non-hazardous) (17 05_04)	SOIL & Water (CBDU127229)	09/03/2023	18	195025	S&W - wexham	
3309	Excavation	Soils and stones (Non-hazardous) (17 05_04)	SOIL & Water (CBDU127229)	09/03/2023	18	195026	S&W - wexham	
3310	Excavation	Soils and stones (Non-hazardous) (17 05_04)	SOIL & Water (CBDU127229)	09/03/2023	18	195027	S&W - wexham	
3311	Excavation	Soils and stones (Non-hazardous) (17 05_04)	SOIL & Water (CBDU127229)	09/03/2023	18	195028	S&W - wexham	
3312	Excavation	Soils and stones (Non-hazardous) (17 05_04)	SOIL & Water (CBDU127229)	09/03/2023	18	195029	S&W - wexham	
3313	Excavation	Soils and stones (Non-hazardous) (17 05_04)	SOIL & Water (CBDU127229)	09/03/2023	18	195030	S&W - wexham	
3314	Excavation	Soils and stones (Non-hazardous) (17 05_04)	SOIL & Water (CBDU127229)	09/03/2023	18	195031	S&W - wexham	
3315	Excavation	Concrete (17 01 01)	SOIL & Water (CBDU127229)	09/03/2023	18	195032	Foley west drayton	
3316	Excavation	Concrete (17 01 01)	SOIL & Water (CBDU127229)	09/03/2023	18	195034	Foley west drayton	
3317	Excavation	Concrete (17 01 01)	SOIL & Water (CBDU127229)	09/03/2023	18	195035	Foley west drayton	

REV9	S		Cells with Drop down will be zoomed in		Waste Totals (enter either Container size +			
Movement Number	Activity	Waste Stream	Waste Carrier	Date of Movement (dd/mm/yyyy)	Tonnes	Comments/ Waste Transfer Notes/ Consignment Notes	Facility (if not in dropdown)	
3318	Excavation	Concrete (17 01 01)	SOIL & Water (CBDU127229)	09/03/2023	18	195036	Foley west drayton	
3319	Excavation	Concrete (17 01 01)	SOIL & Water (CBDU127229)	09/03/2023	18	195038	Foley west drayton	
3320	Excavation	Soils and stones (Non-hazardous) (17 05 04)	SOIL & Water (CBDU127229)	10/03/2023	18	195039	S&W - wexham	
3321	Excavation	Soils and stones (Non-hazardous) (17 05 04)	SOIL & Water (CBDU127229)	10/03/2023	18	195040	S&W - wexham	
3322	Excavation	Soils and stones (Non-hazardous) (17 05 04)	SOIL & Water (CBDU127229)	10/03/2023	18	195041	S&W - wexham	
3323	Excavation	Soils and stones (Non-hazardous) (17 05 04)	SOIL & Water (CBDU127229)	10/03/2023	18	195042	S&W - wexham	
3324	Excavation	Soils and stones (Non-hazardous) (17 05 04)	SOIL & Water (CBDU127229)	10/03/2023	18	195043	S&W - wexham	
3325	Excavation	Soils and stones (Non-hazardous) (17 05 04)	SOIL & Water (CBDU127229)	10/03/2023	18	195044	S&W - wexham	
3326	Excavation	Soils and stones (Non-hazardous) (17 05 04)	SOIL & Water (CBDU127229)	10/03/2023	18	195045	S&W - wexham	
3327	Excavation	Soils and stones (Non-hazardous) (17 05 04)	SOIL & Water (CBDU127229)	10/03/2023	18	195046	S&W - wexham	
3328	Excavation	Soils and stones (Non-hazardous) (17 05 04)	SOIL & Water (CBDU127229)	10/03/2023	18	195047	S&W - wexham	
3329	Excavation	Soils and stones (Non-hazardous) (17 05 04)	SOIL & Water (CBDU127229)	10/03/2023	18	195048	S&W - wexham	
3330	Excavation	Soils and stones (Non-hazardous) (17 05 04)	SOIL & Water (CBDU127229)	10/03/2023	18	195049	S&W - wexham	
3331	Excavation	Soils and stones (Non-hazardous) (17 05 04)	SOIL & Water (CBDU127229)	10/03/2023	18	195050	S&W - wexham	
3332	Excavation	Soils and stones (Non-hazardous) (17 05 04)	SOIL & Water (CBDU127229)	10/03/2023	18	195101	S&W - wexham	
3333	Excavation	Soils and stones (Non-hazardous) (17 05 04)	SOIL & Water (CBDU127229)	10/03/2023	18	195102	S&W - wexham	
3334	Excavation	Soils and stones (Non-hazardous) (17 05 04)	SOIL & Water (CBDU127229)	10/03/2023	18	195103	S&W - wexham	
3335	Excavation	Soils and stones (Non-hazardous) (17 05 04)	SOIL & Water (CBDU127229)	10/03/2023	18	195104	S&W - wexham	
3336	Excavation	Soils and stones (Non-hazardous) (17 05 04)	SOIL & Water (CBDU127229)	10/03/2023	18	195105	S&W - wexham	
3337	Excavation	Soils and stones (Non-hazardous) (17 05 04)	SOIL & Water (CBDU127229)	10/03/2023	18	195106	S&W - wexham	
3338	Excavation	Soils and stones (Non-hazardous) (17 05 04)	SOIL & Water (CBDU127229)	10/03/2023	18	195107	S&W - wexham	
3339	Excavation	Soils and stones (Non-hazardous) (17 05 04)	SOIL & Water (CBDU127229)	10/03/2023	18	195108	S&W - wexham	
3340	Excavation	Soils and stones (Non-hazardous) (17 05 04)	SOIL & Water (CBDU127229)	10/03/2023	18	195109	S&W - wexham	
3341	Excavation	Soils and stones (Non-hazardous) (17 05 04)	SOIL & Water (CBDU127229)	10/03/2023	18	195110	S&W - wexham	
3342	Excavation	Soils and stones (Non-hazardous) (17 05 04)	SOIL & Water (CBDU127229)	10/03/2023	18	195111	S&W - wexham	
3343	Excavation	Soils and stones (Non-hazardous) (17 05 04)	SOIL & Water (CBDU127229)	10/03/2023	18	195112	S&W - wexham	
3344	Excavation	Soils and stones (Non-hazardous) (17 05 04)	SOIL & Water (CBDU127229)	10/03/2023	18	195113	S&W - wexham	
3345	Excavation	Soils and stones (Non-hazardous) (17 05 04)	SOIL & Water (CBDU127229)	10/03/2023	18	195114	S&W - wexham	
3346	Excavation	Soils and stones (Non-hazardous) (17 05 04)	SOIL & Water (CBDU127229)	10/03/2023	18	195115	S&W - wexham	
3347	Excavation	Soils and stones (Non-hazardous) (17 05 04)	SOIL & Water (CBDU127229)	10/03/2023	18	195116	S&W - wexham	
3348	Excavation	Soils and stones (Non-hazardous) (17 05 04)	SOIL & Water (CBDU127229)	10/03/2023	18	195117	S&W - wexham	
3349	Excavation	Soils and stones (Non-hazardous) (17 05 04)	SOIL & Water (CBDU127229)	10/03/2023	18	195118	S&W - wexham	
3350	Excavation	Soils and stones (Non-hazardous) (17 05 04)	SOIL & Water (CBDU127229)	10/03/2023	18	195119	S&W - wexham	
3351	Excavation	Soils and stones (Non-hazardous) (17 05 04)	SOIL & Water (CBDU127229)	10/03/2023	18	195120	S&W - wexham	
3352	Excavation	Soils and stones (Non-hazardous) (17 05 04)	SOIL & Water (CBDU127229)	10/03/2023	18	195121	S&W - wexham	

REV9	S		Cells with Drop down will be zoomed in		Waste Totals (enter either Container size +		
Movement Number	Activity	Waste Stream	Waste Carrier	Date of Movement (dd/mm/yyyy)	Tonnes	Comments/ Waste Transfer Notes/ Consignment Notes	Facility (if not in dropdown)
3353	Excavation	Soils and stones (Non-hazardous) (17 05_04)	SOIL & Water (CBDU127229)	10/03/2023	18	195122	S&W - wexham
3354	Excavation	Soils and stones (Non-hazardous) (17 05_04)	SOIL & Water (CBDU127229)	10/03/2023	18	195123	S&W - wexham
3355	Excavation	Soils and stones (Non-hazardous) (17 05_04)	SOIL & Water (CBDU127229)	10/03/2023	18	195124	S&W - wexham
3356	Excavation	Soils and stones (Non-hazardous) (17 05_04)	SOIL & Water (CBDU127229)	10/03/2023	18	195125	S&W - wexham
3357	Excavation	Soils and stones (Non-hazardous) (17 05_04)	SOIL & Water (CBDU127229)	13/03/2023	18	195126	S&W - wexham
3358	Excavation	Soils and stones (Non-hazardous) (17 05_04)	SOIL & Water (CBDU127229)	13/03/2023	18	195127	S&W - wexham
3359	Excavation	Soils and stones (Non-hazardous) (17 05_04)	SOIL & Water (CBDU127229)	13/03/2023	18	195128	S&W - wexham
3360	Excavation	Soils and stones (Non-hazardous) (17 05_04)	SOIL & Water (CBDU127229)	13/03/2023	18	195130	S&W - wexham
3361	Excavation	Soils and stones (Non-hazardous) (17 05_04)	SOIL & Water (CBDU127229)	14/03/2023	18	195131	S&W - wexham
3362	Excavation	Soils and stones (Non-hazardous) (17 05_04)	SOIL & Water (CBDU127229)	14/03/2023	18	195132	S&W - wexham
3363	Excavation	Soils and stones (Non-hazardous) (17 05_04)	SOIL & Water (CBDU127229)	14/03/2023	18	195133	S&W - wexham
3364	Excavation	Soils and stones (Non-hazardous) (17 05_04)	SOIL & Water (CBDU127229)	14/03/2023	18	195134	S&W - wexham
3365	Excavation	Soils and stones (Non-hazardous) (17 05_04)	SOIL & Water (CBDU127229)	16/03/2023	18	195135	S&W - wexham
3366	Excavation	Soils and stones (Non-hazardous) (17 05_04)	SOIL & Water (CBDU127229)	16/03/2023	18	195136	S&W - wexham
3367	Excavation	Soils and stones (Non-hazardous) (17 05_04)	SOIL & Water (CBDU127229)	16/03/2023	18	195137	S&W - wexham
3368	Excavation	Soils and stones (Non-hazardous) (17 05_04)	SOIL & Water (CBDU127229)	16/03/2023	18	195138	S&W - wexham
3369	Excavation	Soils and stones (Non-hazardous) (17 05_04)	SOIL & Water (CBDU127229)	16/03/2023	18	195139	S&W - wexham
3370	Excavation	Soils and stones (Non-hazardous) (17 05_04)	SOIL & Water (CBDU127229)	16/03/2023	18	195140	S&W - wexham
3371	Excavation	Concrete (17 01 01)	SOIL & Water (CBDU127229)	16/03/2023	18	195141	S&W - Power Court Luton
3372	Excavation	Soils and stones (Non-hazardous) (17 05_04)	SOIL & Water (CBDU127229)	17/03/2023	18	195142	S&W - wexham
3373	Excavation	Soils and stones (Non-hazardous) (17 05_04)	SOIL & Water (CBDU127229)	17/03/2023	18	195143	S&W - wexham
3374	Excavation	Soils and stones (Non-hazardous) (17 05_04)	SOIL & Water (CBDU127229)	17/03/2023	18	195144	S&W - wexham
3375	Excavation	Soils and stones (Non-hazardous) (17 05_04)	SOIL & Water (CBDU127229)	17/03/2023	18	195145	S&W - wexham
3376	Excavation	Soils and stones (Non-hazardous) (17 05_04)	SOIL & Water (CBDU127229)	20/03/2023	18	195146	S&W - wexham
3377	Excavation	Soils and stones (Non-hazardous) (17 05_04)	SOIL & Water (CBDU127229)	20/03/2023	18	195147	S&W - wexham
3378	Excavation	Soils and stones (Non-hazardous) (17 05_04)	SOIL & Water (CBDU127229)	20/03/2023	18	195148	S&W - wexham
3379	Excavation	Soils and stones (Non-hazardous) (17 05_04)	SOIL & Water (CBDU127229)	20/03/2023	18	195149	S&W - wexham
3380	Excavation	Soils and stones (Non-hazardous) (17 05_04)	SOIL & Water (CBDU127229)	20/03/2023	18	195151	S&W - wexham
3381	Excavation	Soils and stones (Non-hazardous) (17 05_04)	SOIL & Water (CBDU127229)	20/03/2023	18	195152	S&W - wexham
3382	Excavation	Soils and stones (Non-hazardous) (17 05_04)	SOIL & Water (CBDU127229)	20/03/2023	18	195153	S&W - wexham
3383	Excavation	Soils and stones (Non-hazardous) (17 05_04)	SOIL & Water (CBDU127229)	20/03/2023	18	195154	S&W - wexham
3384	Excavation	Soils and stones (Non-hazardous) (17 05_04)	SOIL & Water (CBDU127229)	20/03/2023	18	195155	S&W - wexham
3385	Excavation	Soils and stones (Non-hazardous) (17 05_04)	SOIL & Water (CBDU127229)	20/03/2023	18	195156	S&W - wexham
3386	Excavation	Concrete (17 01 01)	SOIL & Water (CBDU127229)	20/03/2023	18	195157	S&W - wexham
3387	Excavation	Soils and stones (Non-hazardous) (17 05_04)	SOIL & Water (CBDU127229)	21/03/2023	18	195158	S&W - wexham

REV9	S		Cells with Drop down will be zoomed in		Waste Totals (enter either Container size +			
Movement Number	Activity	Waste Stream	Waste Carrier	Date of Movement (dd/mm/yyyy)	Tonnes	Comments/ Waste Transfer Notes/ Consignment Notes	Facility (if not in dropdown)	
3388	Excavation	Soils and stones (Non-hazardous) (17 05 04)	SOIL & Water (CBDU127229)	21/03/2023	18	195159	S&W - wexham	
3389	Excavation	Soils and stones (Non-hazardous) (17 05 04)	SOIL & Water (CBDU127229)	21/03/2023	18	195160	S&W - wexham	
3390	Excavation	Soils and stones (Non-hazardous) (17 05 04)	SOIL & Water (CBDU127229)	21/03/2023	18	195161	S&W - wexham	
3391	Excavation	Soils and stones (Non-hazardous) (17 05 04)	SOIL & Water (CBDU127229)	21/03/2023	18	195162	S&W - wexham	
3392	Excavation	Soils and stones (Non-hazardous) (17 05 04)	SOIL & Water (CBDU127229)	21/03/2023	18	195163	S&W - wexham	
3393	Excavation	Soils and stones (Non-hazardous) (17 05 04)	SOIL & Water (CBDU127229)	21/03/2023	18	195164	S&W - wexham	
3394	Excavation	Soils and stones (Non-hazardous) (17 05 04)	SOIL & Water (CBDU127229)	21/03/2023	18	195165	S&W - wexham	
3395	Excavation	Soils and stones (Non-hazardous) (17 05 04)	SOIL & Water (CBDU127229)	21/03/2023	18	195166	S&W - wexham	
3396	Excavation	Soils and stones (Non-hazardous) (17 05 04)	SOIL & Water (CBDU127229)	21/03/2023	18	195167	S&W - wexham	
3397	Excavation	Soils and stones (Non-hazardous) (17 05 04)	SOIL & Water (CBDU127229)	21/03/2023	18	195168	S&W - wexham	
3398	Excavation	Soils and stones (Non-hazardous) (17 05 04)	SOIL & Water (CBDU127229)	21/03/2023	18	195169	S&W - wexham	
3399	Excavation	Soils and stones (Non-hazardous) (17 05 04)	SOIL & Water (CBDU127229)	21/03/2023	18	195170	S&W - wexham	
3400	Excavation	Soils and stones (Non-hazardous) (17 05 04)	SOIL & Water (CBDU127229)	21/03/2023	18	195171	S&W - wexham	
3401	Excavation	Soils and stones (Non-hazardous) (17 05 04)	SOIL & Water (CBDU127229)	21/03/2023	18	195172	S&W - wexham	
3402	Excavation	Soils and stones (Non-hazardous) (17 05 04)	SOIL & Water (CBDU127229)	21/03/2023	18	195173	S&W - wexham	
3403	Excavation	Concrete (17 01 01)	SOIL & Water (CBDU127229)	21/03/2023	18	195174	Foley west drayton	
3404	Excavation	Soils and stones (Non-hazardous) (17 05 04)	SOIL & Water (CBDU127229)	22/03/2023	18	195175	S&W - wexham	
3405	Excavation	Soils and stones (Non-hazardous) (17 05 04)	SOIL & Water (CBDU127229)	22/03/2023	18	195176	S&W - wexham	
3406	Excavation	Soils and stones (Non-hazardous) (17 05 04)	SOIL & Water (CBDU127229)	22/03/2023	18	195177	S&W - wexham	
3407	Excavation	Soils and stones (Non-hazardous) (17 05 04)	SOIL & Water (CBDU127229)	22/03/2023	18	195178	S&W - wexham	
3408	Excavation	Soils and stones (Non-hazardous) (17 05 04)	SOIL & Water (CBDU127229)	22/03/2023	18	195179	S&W - wexham	
3409	Excavation	Soils and stones (Non-hazardous) (17 05 04)	SOIL & Water (CBDU127229)	22/03/2023	18	195180	S&W - wexham	
3410	Excavation	Concrete (17 01 01)	SOIL & Water (CBDU127229)	22/03/2023	18	195181	Foley west drayton	
3411	Excavation	Soils and stones (Non-hazardous) (17 05 04)	SOIL & Water (CBDU127229)	22/03/2023	18	195182	S&W - wexham	
3412	Excavation	Soils and stones (Non-hazardous) (17 05 04)	SOIL & Water (CBDU127229)	22/03/2023	18	195183	S&W - wexham	
3413	Excavation	Soils and stones (Non-hazardous) (17 05 04)	SOIL & Water (CBDU127229)	22/03/2023	18	195184	S&W - wexham	
3414	Excavation	Soils and stones (Non-hazardous) (17 05 04)	SOIL & Water (CBDU127229)	22/03/2023	18	195185	S&W - wexham	
3415	Excavation	Soils and stones (Non-hazardous) (17 05 04)	SOIL & Water (CBDU127229)	22/03/2023	9	195186	S&W - wexham	
3416	Excavation	Soils and stones (Non-hazardous) (17 05 04)	SOIL & Water (CBDU127229)	22/03/2023	18	195187	S&W - wexham	
3417	Excavation	Soils and stones (Non-hazardous) (17 05 04)	SOIL & Water (CBDU127229)	22/03/2023	18	195188	S&W - wexham	
3418	Excavation	Soils and stones (Non-hazardous) (17 05 04)	SOIL & Water (CBDU127229)	22/03/2023	18	195189	S&W - wexham	
3419	Excavation	Soils and stones (Non-hazardous) (17 05 04)	SOIL & Water (CBDU127229)	23/03/2023	18	195190	S&W - wexham	
3420	Excavation	Soils and stones (Non-hazardous) (17 05 04)	SOIL & Water (CBDU127229)	23/03/2023	18	195191	S&W - wexham	
3421	Excavation	Soils and stones (Non-hazardous) (17 05 04)	SOIL & Water (CBDU127229)	23/03/2023	18	195192	S&W - wexham	
3422	Excavation	Soils and stones (Non-hazardous) (17 05 04)	SOIL & Water (CBDU127229)	23/03/2023	18	195193	S&W - wexham	

REV9	S		Cells with Drop down will be zoomed in		Waste Totals (enter either Container size +		
Movement Number	Activity	Waste Stream	Waste Carrier	Date of Movement (dd/mm/yyyy)	Tonnes	Comments/ Waste Transfer Notes/ Consignment Notes	Facility (if not in dropdown)
3423	Excavation	Soils and stones (Non-hazardous) (17 05_04)	SOIL & Water (CBDU127229)	23/03/2023	18	195194	S&W - wexham
3424	Excavation	Soils and stones (Non-hazardous) (17 05_04)	SOIL & Water (CBDU127229)	23/03/2023	18	195195	S&W - wexham
3425	Excavation	Soils and stones (Non-hazardous) (17 05_04)	SOIL & Water (CBDU127229)	23/03/2023	18	195196	S&W - wexham
3426	Excavation	Soils and stones (Non-hazardous) (17 05_04)	SOIL & Water (CBDU127229)	23/03/2023	18	195197	S&W - wexham
3427	Excavation	Soils and stones (Non-hazardous) (17 05_04)	SOIL & Water (CBDU127229)	23/03/2023	18	195198	S&W - wexham
3428	Excavation	Soils and stones (Non-hazardous) (17 05_04)	SOIL & Water (CBDU127229)	23/03/2023	18	195199	S&W - wexham
3429	Excavation	Soils and stones (Non-hazardous) (17 05_04)	SOIL & Water (CBDU127229)	23/03/2023	18	195200	S&W - wexham
3430	Excavation	Soils and stones (Non-hazardous) (17 05_04)	SOIL & Water (CBDU127229)	23/03/2023	18	195201	S&W - wexham
3431	Excavation	Soils and stones (Non-hazardous) (17 05_04)	SOIL & Water (CBDU127229)	23/03/2023	18	195202	S&W - wexham
3432	Excavation	Soils and stones (Non-hazardous) (17 05_04)	SOIL & Water (CBDU127229)	23/03/2023	18	195203	S&W - wexham
3433	Excavation	Soils and stones (Non-hazardous) (17 05_04)	SOIL & Water (CBDU127229)	23/03/2023	18	195204	S&W - wexham
3434	Excavation	Soils and stones (Non-hazardous) (17 05_04)	SOIL & Water (CBDU127229)	23/03/2023	18	195205	S&W - wexham
3435	Excavation	Soils and stones (Non-hazardous) (17 05_04)	SOIL & Water (CBDU127229)	23/03/2023	18	195206	S&W - wexham
3436	Excavation	Soils and stones (Non-hazardous) (17 05_04)	SOIL & Water (CBDU127229)	24/03/2023	18	195207	S&W - wexham
3437	Excavation	Soils and stones (Non-hazardous) (17 05_04)	SOIL & Water (CBDU127229)	24/03/2023	18	195208	S&W - wexham
3438	Excavation	Soils and stones (Non-hazardous) (17 05_04)	SOIL & Water (CBDU127229)	24/03/2023	18	195209	S&W - wexham
3439	Excavation	Soils and stones (Non-hazardous) (17 05_04)	SOIL & Water (CBDU127229)	24/03/2023	18	195210	S&W - wexham
3440	Excavation	Soils and stones (Non-hazardous) (17 05_04)	SOIL & Water (CBDU127229)	24/03/2023	18	195211	S&W - wexham
3441	Excavation	Soils and stones (Non-hazardous) (17 05_04)	SOIL & Water (CBDU127229)	24/03/2023	18	195212	S&W - wexham
3442	Excavation	Soils and stones (Non-hazardous) (17 05_04)	SOIL & Water (CBDU127229)	27/03/2023	18	195213	S&W - wexham
3443	Excavation	Soils and stones (Non-hazardous) (17 05_04)	SOIL & Water (CBDU127229)	27/03/2023	18	195214	S&W - wexham
3444	Excavation	Soils and stones (Non-hazardous) (17 05_04)	SOIL & Water (CBDU127229)	27/03/2023	18	195215	S&W - wexham
3445	Excavation	Soils and stones (Non-hazardous) (17 05_04)	SOIL & Water (CBDU127229)	27/03/2023	18	195216	S&W - wexham
3446	Excavation	Soils and stones (Non-hazardous) (17 05_04)	SOIL & Water (CBDU127229)	27/03/2023	18	195217	S&W - wexham
3447	Excavation	Soils and stones (Non-hazardous) (17 05_04)	SOIL & Water (CBDU127229)	27/03/2023	18	195218	S&W - wexham
3448	Excavation	Soils and stones (Non-hazardous) (17 05_04)	SOIL & Water (CBDU127229)	27/03/2023	18	195219	S&W - wexham
3449	Excavation	Soils and stones (Non-hazardous) (17 05_04)	SOIL & Water (CBDU127229)	27/03/2023	18	195220	S&W - wexham
3450	Excavation	Soils and stones (Non-hazardous) (17 05_04)	SOIL & Water (CBDU127229)	27/03/2023	18	195221	S&W - wexham
3452	Excavation	Soils and stones (Non-hazardous) (17 05_04)	SOIL & Water (CBDU127229)	27/03/2023	18	195223	S&W - wexham
3451	Excavation	Soils and stones (Non-hazardous) (17 05_04)	SOIL & Water (CBDU127229)	28/03/2023	18	195222	S&W - wexham
3453	Excavation	Soils and stones (Non-hazardous) (17 05_04)	SOIL & Water (CBDU127229)	28/03/2023	18	195224	S&W - wexham
3454	Excavation	Soils and stones (Non-hazardous) (17 05_04)	SOIL & Water (CBDU127229)	28/03/2023	18	195225	S&W - wexham
3455	Excavation	Soils and stones (Non-hazardous) (17 05_04)	SOIL & Water (CBDU127229)	28/03/2023	18	195226	S&W - wexham
3456	Excavation	Soils and stones (Non-hazardous) (17 05_04)	SOIL & Water (CBDU127229)	28/03/2023	18	195227	S&W - wexham
3457	Excavation	Soils and stones (Non-hazardous) (17 05_04)	SOIL & Water (CBDU127229)	28/03/2023	18	195228	S&W - wexham

REV9	S		Cells with Drop down will be zoomed in		Waste Totals (enter either Container size +			
Movement Number	Activity	Waste Stream	Waste Carrier	Date of Movement (dd/mm/yyyy)	Tonnes	Comments/ Waste Transfer Notes/ Consignment Notes	Facility (if not in dropdown)	
3458	Excavation	Soils and stones (Non-hazardous) (17 05_04)	SOIL & Water (CBDU127229)	28/03/2023	18	195229	S&W - wexham	
3459	Excavation	Soils and stones (Non-hazardous) (17 05_04)	SOIL & Water (CBDU127229)	28/03/2023	18	195230	S&W - wexham	
3460	Excavation	Soils and stones (Non-hazardous) (17 05_04)	SOIL & Water (CBDU127229)	28/03/2023	18	195231	S&W - wexham	
3461	Excavation	Soils and stones (Non-hazardous) (17 05_04)	SOIL & Water (CBDU127229)	28/03/2023	18	195232	S&W - wexham	
3462	Excavation	Soils and stones (Non-hazardous) (17 05_04)	SOIL & Water (CBDU127229)	28/03/2023	18	195233	S&W - wexham	
3463	Excavation	Soils and stones (Non-hazardous) (17 05_04)	SOIL & Water (CBDU127229)	28/03/2023	18	195234	S&W - wexham	
3464	Excavation	Soils and stones (Non-hazardous) (17 05_04)	SOIL & Water (CBDU127229)	28/03/2023	18	195235	S&W - wexham	
3465	Excavation	Soils and stones (Non-hazardous) (17 05_04)	SOIL & Water (CBDU127229)	28/03/2023	18	195236	S&W - wexham	
3466	Excavation	Soils and stones (Non-hazardous) (17 05_04)	SOIL & Water (CBDU127229)	29/03/2023	18	195237	S&W - wexham	
3467	Excavation	Soils and stones (Non-hazardous) (17 05_04)	SOIL & Water (CBDU127229)	29/03/2023	18	195238	S&W - wexham	
3468	Excavation	Soils and stones (Non-hazardous) (17 05_04)	SOIL & Water (CBDU127229)	29/03/2023	18	195239	S&W - wexham	
3469	Excavation	Soils and stones (Non-hazardous) (17 05_04)	SOIL & Water (CBDU127229)	29/03/2023	18	195240	S&W - wexham	
3470	Excavation	Soils and stones (Non-hazardous) (17 05_04)	SOIL & Water (CBDU127229)	29/03/2023	18	195241	S&W - wexham	
3471	Excavation	Soils and stones (Non-hazardous) (17 05_04)	SOIL & Water (CBDU127229)	29/03/2023	18	195242	S&W - wexham	
3472	Excavation	Soils and stones (Non-hazardous) (17 05_04)	SOIL & Water (CBDU127229)	29/03/2023	18	195243	S&W - wexham	
3473	Excavation	Soils and stones (Non-hazardous) (17 05_04)	SOIL & Water (CBDU127229)	29/03/2023	18	195244	S&W - wexham	
3474	Excavation	Soils and stones (Non-hazardous) (17 05_04)	SOIL & Water (CBDU127229)	29/03/2023	18	195245	S&W - wexham	
3475	Excavation	Soils and stones (Non-hazardous) (17 05_04)	SOIL & Water (CBDU127229)	29/03/2023	18	195246	S&W - wexham	
3476	Excavation	Soils and stones (Non-hazardous) (17 05_04)	SOIL & Water (CBDU127229)	29/03/2023	18	195247	S&W - wexham	
3477	Excavation	Soils and stones (Non-hazardous) (17 05_04)	SOIL & Water (CBDU127229)	29/03/2023	18	195248	S&W - wexham	
3478	Excavation	Soils and stones (Non-hazardous) (17 05_04)	SOIL & Water (CBDU127229)	29/03/2023	18	195249	S&W - wexham	
3479	Excavation	Soils and stones (Non-hazardous) (17 05_04)	SOIL & Water (CBDU127229)	29/03/2023	18	195251	S&W - wexham	
3480	Excavation	Soils and stones (Non-hazardous) (17 05_04)	SOIL & Water (CBDU127229)	29/03/2023	18	195252	S&W - wexham	
3481	Excavation	Soils and stones (Non-hazardous) (17 05_04)	SOIL & Water (CBDU127229)	29/03/2023	18	195253	S&W - wexham	
3482	Excavation	Soils and stones (Non-hazardous) (17 05_04)	SOIL & Water (CBDU127229)	29/03/2023	18	195254	S&W - wexham	
3483	Excavation	Soils and stones (Non-hazardous) (17 05_04)	SOIL & Water (CBDU127229)	29/03/2023	18	195255	S&W - wexham	
3484	Excavation	Soils and stones (Non-hazardous) (17 05_04)	SOIL & Water (CBDU127229)	29/03/2023	18	195256	S&W - wexham	
3485	Excavation	Soils and stones (Non-hazardous) (17 05_04)	SOIL & Water (CBDU127229)	29/03/2023	18	195257	S&W - wexham	
3486	Excavation	Soils and stones (Non-hazardous) (17 05_04)	SOIL & Water (CBDU127229)	29/03/2023	18	195258	S&W - wexham	
3487	Excavation	Soils and stones (Non-hazardous) (17 05_04)	SOIL & Water (CBDU127229)	29/03/2023	18	195259	S&W - wexham	
3488	Excavation	Soils and stones (Non-hazardous) (17 05_04)	SOIL & Water (CBDU127229)	30/03/2023	18	195260	S&W - wexham	
3489	Excavation	Soils and stones (Non-hazardous) (17 05_04)	SOIL & Water (CBDU127229)	30/03/2023	18	195261	S&W - wexham	
3490	Excavation	Soils and stones (Non-hazardous) (17 05_04)	SOIL & Water (CBDU127229)	30/03/2023	18	195262	S&W - wexham	
3491	Excavation	Soils and stones (Non-hazardous) (17 05_04)	SOIL & Water (CBDU127229)	30/03/2023	18	195263	S&W - wexham	
3492	Excavation	Soils and stones (Non-hazardous) (17 05_04)	SOIL & Water (CBDU127229)	30/03/2023	18	195264	S&W - wexham	

REV9	S		Cells with Drop down will be zoomed in		Waste Totals (enter either Container size +		
Movement Number	Activity	Waste Stream	Waste Carrier	Date of Movement (dd/mm/yyyy)	Tonnes	Comments/ Waste Transfer Notes/ Consignment Notes	Facility (if not in dropdown)
3493	Excavation	Soils and stones (Non-hazardous) (17 05_04)	SOIL & Water (CBDU127229)	30/03/2023	18	195265	S&W - wexham
3494	Excavation	Soils and stones (Non-hazardous) (17 05_04)	SOIL & Water (CBDU127229)	30/03/2023	18	195266	S&W - wexham
3495	Excavation	Soils and stones (Non-hazardous) (17 05_04)	SOIL & Water (CBDU127229)	30/03/2023	18	195267	S&W - wexham
3496	Excavation	Soils and stones (Non-hazardous) (17 05_04)	SOIL & Water (CBDU127229)	30/03/2023	18	195268	S&W - wexham
3497	Excavation	Soils and stones (Non-hazardous) (17 05_04)	SOIL & Water (CBDU127229)	30/03/2023	18	195269	S&W - wexham
3498	Excavation	Soils and stones (Non-hazardous) (17 05_04)	SOIL & Water (CBDU127229)	30/03/2023	18	195270	S&W - wexham
3499	Excavation	Soils and stones (Non-hazardous) (17 05_04)	SOIL & Water (CBDU127229)	30/03/2023	18	195271	S&W - wexham
3500	Excavation	Soils and stones (Non-hazardous) (17 05_04)	SOIL & Water (CBDU127229)	30/03/2023	18	195272	S&W - wexham
3501	Excavation	Soils and stones (Non-hazardous) (17 05_04)	SOIL & Water (CBDU127229)	30/03/2023	18	195273	S&W - wexham
3502	Excavation	Soils and stones (Non-hazardous) (17 05_04)	SOIL & Water (CBDU127229)	30/03/2023	18	195274	S&W - wexham
3503	Excavation	Soils and stones (Non-hazardous) (17 05_04)	SOIL & Water (CBDU127229)	30/03/2023	18	195275	S&W - wexham
3504	Excavation	Soils and stones (Non-hazardous) (17 05_04)	SOIL & Water (CBDU127229)	30/03/2023	18	195276	S&W - wexham
3505	Excavation	Soils and stones (Non-hazardous) (17 05_04)	SOIL & Water (CBDU127229)	31/03/2023	20	195277	S&W - wexham
3506	Excavation	Soils and stones (Non-hazardous) (17 05_04)	SOIL & Water (CBDU127229)	12/04/2023	18	195283	S&W - wexham
3507	Excavation	Soils and stones (Non-hazardous) (17 05_04)	SOIL & Water (CBDU127229)	12/04/2023	18	195284	S&W - wexham
3508	Excavation	Soils and stones (Non-hazardous) (17 05_04)	SOIL & Water (CBDU127229)	12/04/2023	18	195285	S&W - wexham
3509	Excavation	Soils and stones (Non-hazardous) (17 05_04)	SOIL & Water (CBDU127229)	12/04/2023	18	195286	S&W - wexham
3510	Excavation	Soils and stones (Non-hazardous) (17 05_04)	SOIL & Water (CBDU127229)	12/04/2023	18	195287	S&W - wexham
3511	Excavation	Soils and stones (Non-hazardous) (17 05_04)	SOIL & Water (CBDU127229)	12/04/2023	18	195288	S&W - wexham
3512	Excavation	Soils and stones (Non-hazardous) (17 05_04)	SOIL & Water (CBDU127229)	12/04/2023	18	195289	S&W - wexham
3513	Excavation	Soils and stones (Non-hazardous) (17 05_04)	SOIL & Water (CBDU127229)	12/04/2023	18	195290	S&W - wexham
3514	Excavation	Soils and stones (Non-hazardous) (17 05_04)	SOIL & Water (CBDU127229)	12/04/2023	18	195291	S&W - wexham
3515	Excavation	Soils and stones (Non-hazardous) (17 05_04)	SOIL & Water (CBDU127229)	12/04/2023	18	195292	S&W - wexham
3516	Excavation	Soils and stones (Non-hazardous) (17 05_04)	SOIL & Water (CBDU127229)	12/04/2023	18	195293	S&W - wexham
3517	Excavation	Soils and stones (Non-hazardous) (17 05_04)	SOIL & Water (CBDU127229)	12/04/2023	18	195294	S&W - wexham
3518	Excavation	Soils and stones (Non-hazardous) (17 05_04)	SOIL & Water (CBDU127229)	12/04/2023	18	195295	S&W - wexham
3519	Excavation	Soils and stones (Non-hazardous) (17 05_04)	SOIL & Water (CBDU127229)	12/04/2023	18	195296	S&W - wexham
3520	Excavation	Soils and stones (Non-hazardous) (17 05_04)	SOIL & Water (CBDU127229)	12/04/2023	18	195297	S&W - wexham
3521	Excavation	Soils and stones (Non-hazardous) (17 05_04)	SOIL & Water (CBDU127229)	12/04/2023	18	195298	S&W - wexham
3522	Excavation	Soils and stones (Non-hazardous) (17 05_04)	SOIL & Water (CBDU127229)	12/04/2023	18	195299	S&W - wexham
3523	Excavation	Soils and stones (Non-hazardous) (17 05_04)	SOIL & Water (CBDU127229)	12/04/2023	18	195300	S&W - wexham
3524	Excavation	Soils and stones (Non-hazardous) (17 05_04)	SOIL & Water (CBDU127229)	12/04/2023	18	195301	S&W - wexham
3525	Excavation	Soils and stones (Non-hazardous) (17 05_04)	SOIL & Water (CBDU127229)	12/04/2023	18	195302	S&W - wexham
3526	Excavation	Soils and stones (Non-hazardous) (17 05_04)	SOIL & Water (CBDU127229)	12/04/2023	18	195303	S&W - wexham
3527	Excavation	Soils and stones (Non-hazardous) (17 05_04)	SOIL & Water (CBDU127229)	12/04/2023	18	195304	S&W - wexham

REV9	S		Cells with Drop down will be zoomed in		Waste Totals (enter either Container size +			
Movement Number	Activity	Waste Stream	Waste Carrier	Date of Movement (dd/mm/yyyy)	Tonnes	Comments/ Waste Transfer Notes/ Consignment Notes	Facility (if not in dropdown)	
3528	Excavation	Soils and stones (Non-hazardous) (17 05_04)	SOIL & Water (CBDU127229)	13/04/2023	18	195305	S&W - wexham	
3529	Excavation	Soils and stones (Non-hazardous) (17 05_04)	SOIL & Water (CBDU127229)	13/04/2023	18	195306	S&W - wexham	
3530	Excavation	Soils and stones (Non-hazardous) (17 05_04)	SOIL & Water (CBDU127229)	13/04/2023	18	195307	S&W - wexham	
3531	Excavation	Soils and stones (Non-hazardous) (17 05_04)	SOIL & Water (CBDU127229)	13/04/2023	18	195308	S&W - wexham	
3532	Excavation	Soils and stones (Non-hazardous) (17 05_04)	SOIL & Water (CBDU127229)	13/04/2023	18	195309	S&W - wexham	
3533	Excavation	Soils and stones (Non-hazardous) (17 05_04)	SOIL & Water (CBDU127229)	13/04/2023	18	195310	S&W - wexham	
3534	Excavation	Soils and stones (Non-hazardous) (17 05_04)	SOIL & Water (CBDU127229)	13/04/2023	18	195311	S&W - wexham	
3535	Excavation	Soils and stones (Non-hazardous) (17 05_04)	SOIL & Water (CBDU127229)	13/04/2023	18	195312	S&W - wexham	
3536	Excavation	Soils and stones (Non-hazardous) (17 05_04)	SOIL & Water (CBDU127229)	13/04/2023	18	195313	S&W - wexham	
3537	Excavation	Soils and stones (Non-hazardous) (17 05_04)	SOIL & Water (CBDU127229)	13/04/2023	18	195314	S&W - wexham	
3538	Excavation	Soils and stones (Non-hazardous) (17 05_04)	SOIL & Water (CBDU127229)	13/04/2023	18	195315	S&W - wexham	
3539	Excavation	Soils and stones (Non-hazardous) (17 05_04)	SOIL & Water (CBDU127229)	13/04/2023	18	195316	S&W - wexham	
3540	Excavation	Soils and stones (Non-hazardous) (17 05_04)	SOIL & Water (CBDU127229)	13/04/2023	18	195317	S&W - wexham	
3541	Excavation	Soils and stones (Non-hazardous) (17 05_04)	SOIL & Water (CBDU127229)	13/04/2023	18	195318	S&W - wexham	
3542	Excavation	Soils and stones (Non-hazardous) (17 05_04)	SOIL & Water (CBDU127229)	13/04/2023	18	195319	S&W - wexham	
3543	Excavation	Soils and stones (Non-hazardous) (17 05_04)	SOIL & Water (CBDU127229)	13/04/2023	18	195320	S&W - wexham	
3544	Excavation	Soils and stones (Non-hazardous) (17 05_04)	SOIL & Water (CBDU127229)	13/04/2023	18	195321	S&W - wexham	
3545	Excavation	Soils and stones (Non-hazardous) (17 05_04)	SOIL & Water (CBDU127229)	13/04/2023	18	195322	S&W - wexham	
3546	Excavation	Soils and stones (Non-hazardous) (17 05_04)	SOIL & Water (CBDU127229)	13/04/2023	18	195323	Jackson Remediation, Holly Hill Farm, The Ridgeway	
3547	Excavation	Soils and stones (Non-hazardous) (17 05_04)	SOIL & Water (CBDU127229)	13/04/2023	18	195324	Jackson Remediation, Holly Hill Farm, The Ridgeway	
3548	Excavation	Soils and stones (Non-hazardous) (17 05_04)	SOIL & Water (CBDU127229)	13/04/2023	18	195325	S&W - wexham	
3549	Excavation	Soils and stones (Non-hazardous) (17 05_04)	SOIL & Water (CBDU127229)	13/04/2023	18	195326	S&W - wexham	
3550	Excavation	Soils and stones (Non-hazardous) (17 05_04)	SOIL & Water (CBDU127229)	13/04/2023	18	195327	S&W - wexham	
3551	Excavation	Soils and stones (Non-hazardous) (17 05_04)	SOIL & Water (CBDU127229)	13/04/2023	18	195328	S&W - wexham	
3552	Excavation	Soils and stones (Non-hazardous) (17 05_04)	SOIL & Water (CBDU127229)	14/04/2023	18	195329	S&W - wexham	
3553	Excavation	Soils and stones (Non-hazardous) (17 05_04)	SOIL & Water (CBDU127229)	14/04/2023	18	195330	S&W - wexham	
3554	Excavation	Soils and stones (Non-hazardous) (17 05_04)	SOIL & Water (CBDU127229)	14/04/2023	18	195331	S&W - wexham	
3555	Excavation	Soils and stones (Non-hazardous) (17 05_04)	SOIL & Water (CBDU127229)	14/04/2023	18	195332	S&W - wexham	
3556	Excavation	Soils and stones (Non-hazardous) (17 05_04)	SOIL & Water (CBDU127229)	14/04/2023	18	195333	S&W - wexham	
3557	Excavation	Soils and stones (Non-hazardous) (17 05_04)	SOIL & Water (CBDU127229)	14/04/2023	18	195334	S&W - wexham	
3558	Excavation	Soils and stones (Non-hazardous) (17 05_04)	SOIL & Water (CBDU127229)	14/04/2023	18	195335	S&W - wexham	
3559	Excavation	Soils and stones (Non-hazardous) (17 05_04)	SOIL & Water (CBDU127229)	14/04/2023	18	195336	S&W - wexham	
3560	Excavation	Concrete (17 01 01)	SOIL & Water (CBDU127229)	14/04/2023	18	195337	Thames Materials Ltd (TML)	
3561	Excavation	Soils and stones (Non-hazardous) (17 05_04)	SOIL & Water (CBDU127229)	14/04/2023	18	195338	S&W - wexham	
3562	Excavation	Soils and stones (Non-hazardous) (17 05_04)	SOIL & Water (CBDU127229)	14/04/2023	18	195339	S&W - wexham	

REV9	S		Cells with Drop down will be zoomed in		Waste Totals (enter either Container size +		
Movement Number	Activity	Waste Stream	Waste Carrier	Date of Movement (dd/mm/yyyy)	Tonnes	Comments/ Waste Transfer Notes/ Consignment Notes	Facility (if not in dropdown)
3563	Excavation	Soils and stones (Non-hazardous) (17 05 04)	SOIL & Water (CBDU127229)	14/04/2023	18	195340	S&W - wexham
3564	Excavation	Soils and stones (Non-hazardous) (17 05 04)	SOIL & Water (CBDU127229)	14/04/2023	18	195341	S&W - wexham
3565	Excavation	Soils and stones (Non-hazardous) (17 05 04)	SOIL & Water (CBDU127229)	14/04/2023	18	195342	S&W - wexham
3566	Excavation	Soils and stones (Non-hazardous) (17 05 04)	SOIL & Water (CBDU127229)	14/04/2023	18	195343	S&W - wexham
3567	Excavation	Soils and stones (Non-hazardous) (17 05 04)	SOIL & Water (CBDU127229)	14/04/2023	18	195344	S&W - wexham
3568	Excavation	Soils and stones (Non-hazardous) (17 05 04)	SOIL & Water (CBDU127229)	14/04/2023	18	195345	S&W - wexham
3569	Excavation	Soils and stones (Non-hazardous) (17 05 04)	SOIL & Water (CBDU127229)	14/04/2023	18	195346	S&W - wexham
3570	Excavation	Soils and stones (Non-hazardous) (17 05 04)	SOIL & Water (CBDU127229)	14/04/2023	18	195347	S&W - wexham
3571	Excavation	Concrete (17 01 01)	SOIL & Water (CBDU127229)	14/04/2023	18	195348	Foley west drayton
3572	Excavation	Concrete (17 01 01)	SOIL & Water (CBDU127229)	14/04/2023	18	195349	Foley west drayton
3573	Excavation	Concrete (17 01 01)	SOIL & Water (CBDU127229)	14/04/2023	18	195350	Foley west drayton
3574	Excavation	Soils and stones (Non-hazardous) (17 05 04)	SOIL & Water (CBDU127229)	18/04/2023	18	195351	S&W - wexham
3575	Excavation	Soils and stones (Non-hazardous) (17 05 04)	SOIL & Water (CBDU127229)	18/04/2023	18	195352	S&W - wexham
3576	Excavation	Soils and stones (Non-hazardous) (17 05 04)	SOIL & Water (CBDU127229)	18/04/2023	18	195353	S&W - wexham
3577	Excavation	Soils and stones (Non-hazardous) (17 05 04)	SOIL & Water (CBDU127229)	18/04/2023	18	195354	S&W - wexham
3578	Excavation	Soils and stones (Non-hazardous) (17 05 04)	SOIL & Water (CBDU127229)	18/04/2023	18	195355	S&W - wexham
3579	Excavation	Soils and stones (Non-hazardous) (17 05 04)	SOIL & Water (CBDU127229)	18/04/2023	18	195356	S&W - wexham
3580	Excavation	Soils and stones (Non-hazardous) (17 05 04)	SOIL & Water (CBDU127229)	18/04/2023	18	195357	S&W - wexham
3581	Excavation	Soils and stones (Non-hazardous) (17 05 04)	SOIL & Water (CBDU127229)	18/04/2023	18	195358	S&W - wexham
3582	Excavation	Soils and stones (Non-hazardous) (17 05 04)	SOIL & Water (CBDU127229)	18/04/2023	18	195359	S&W - wexham
3583	Excavation	Concrete (17 01 01)	SOIL & Water (CBDU127229)	18/04/2023	18	195360	Foley west drayton
3584	Excavation	Concrete (17 01 01)	SOIL & Water (CBDU127229)	18/04/2023	18	195361	Foley west drayton
3585	Excavation	Soils and stones (Non-hazardous) (17 05 04)	SOIL & Water (CBDU127229)	18/04/2023	18	195362	S&W - wexham
3587	Excavation	Soils and stones (Non-hazardous) (17 05 04)	SOIL & Water (CBDU127229)	18/04/2023	18	195364	S&W - wexham
3588	Excavation	Clean / Inert Soils (17 05 04)	SOIL & Water (CBDU127229)	18/04/2023	18	195365	S&W - wexham
3589	Excavation	Soils and stones (Non-hazardous) (17 05 04)	SOIL & Water (CBDU127229)	18/04/2023	18	195366	S&W - wexham
3590	Excavation	Soils and stones (Non-hazardous) (17 05 04)	SOIL & Water (CBDU127229)	18/04/2023	18	195367	S&W - wexham
3591	Excavation	Clean / Inert Soils (17 05 04)	SOIL & Water (CBDU127229)	18/04/2023	18	195368	S&W - wexham
3592	Excavation	Soils and stones (Non-hazardous) (17 05 04)	SOIL & Water (CBDU127229)	18/04/2023	18	195369	S&W - wexham
3593	Excavation	Soils and stones (Non-hazardous) (17 05 04)	SOIL & Water (CBDU127229)	18/04/2023	18	195370	S&W - wexham
3594	Excavation	Soils and stones (Non-hazardous) (17 05 04)	SOIL & Water (CBDU127229)	18/04/2023	18	195371	S&W - wexham
3586	Excavation	Soils and stones (Non-hazardous) (17 05 04)	SOIL & Water (CBDU127229)	19/04/2023	18	195363	S&W - wexham
3595	Excavation	Soils and stones (Non-hazardous) (17 05 04)	SOIL & Water (CBDU127229)	20/04/2023	18	195372	S&W - wexham
3596	Excavation	Soils and stones (Non-hazardous) (17 05 04)	SOIL & Water (CBDU127229)	20/04/2023	18	195373	S&W - wexham
3597	Excavation	Soils and stones (Non-hazardous) (17 05 04)	SOIL & Water (CBDU127229)	20/04/2023	18	195374	S&W - wexham

REV9	S		Cells with Drop down will be zoomed in		Waste Totals (enter either Container size +			
Movement Number	Activity	Waste Stream	Waste Carrier	Date of Movement (dd/mm/yyyy)	Tonnes	Comments/ Waste Transfer Notes/ Consignment Notes	Facility (if not in dropdown)	
3598	Excavation	Soils and stones (Non-hazardous) (17 05 04)	SOIL & Water (CBDU127229)	20/04/2023	18	195375	S&W - wexham	
3599	Excavation	Soils and stones (Non-hazardous) (17 05 04)	SOIL & Water (CBDU127229)	20/04/2023	18	195376	S&W - wexham	
3600	Excavation	Clean / Inert Soils (17 05 04)	SOIL & Water (CBDU127229)	21/04/2023	18	195377	S&W - wexham	
3601	Excavation	Clean / Inert Soils (17 05 04)	SOIL & Water (CBDU127229)	21/04/2023	18	195378	S&W - wexham	
3602	Excavation	Clean / Inert Soils (17 05 04)	SOIL & Water (CBDU127229)	21/04/2023	18	195379	S&W - wexham	
3603	Excavation	Clean / Inert Soils (17 05 04)	SOIL & Water (CBDU127229)	21/04/2023	18	195380	S&W - wexham	
3604	Excavation	Clean / Inert Soils (17 05 04)	SOIL & Water (CBDU127229)	21/04/2023	18	195381	S&W - wexham	
3605	Excavation	Clean / Inert Soils (17 05 04)	SOIL & Water (CBDU127229)	21/04/2023	18	195382	S&W - wexham	
3606	Excavation	Clean / Inert Soils (17 05 04)	SOIL & Water (CBDU127229)	21/04/2023	18	195383	S&W - wexham	
3607	Excavation	Clean / Inert Soils (17 05 04)	SOIL & Water (CBDU127229)	21/04/2023	18	195384	S&W - wexham	
3608	Excavation	Clean / Inert Soils (17 05 04)	SOIL & Water (CBDU127229)	21/04/2023	18	195385	S&W - wexham	
3609	Excavation	Clean / Inert Soils (17 05 04)	SOIL & Water (CBDU127229)	21/04/2023	18	195386	S&W - wexham	
3610	Excavation	Clean / Inert Soils (17 05 04)	SOIL & Water (CBDU127229)	21/04/2023	18	195387	S&W - wexham	
3611	Excavation	Clean / Inert Soils (17 05 04)	SOIL & Water (CBDU127229)	21/04/2023	18	195388	S&W - wexham	
3612	Excavation	Clean / Inert Soils (17 05 04)	SOIL & Water (CBDU127229)	21/04/2023	18	195389	S&W - wexham	
3613	Excavation	Clean / Inert Soils (17 05 04)	SOIL & Water (CBDU127229)	21/04/2023	18	195390	S&W - wexham	
3614	Excavation	Clean / Inert Soils (17 05 04)	SOIL & Water (CBDU127229)	21/04/2023	18	195391	S&W - wexham	
3615	Excavation	Clean / Inert Soils (17 05 04)	SOIL & Water (CBDU127229)	21/04/2023	18	195392	S&W - wexham	
3616	Excavation	Clean / Inert Soils (17 05 04)	SOIL & Water (CBDU127229)	21/04/2023	18	195393	S&W - wexham	
3617	Excavation	Clean / Inert Soils (17 05 04)	SOIL & Water (CBDU127229)	21/04/2023	18	195394	S&W - wexham	
3618	Excavation	Clean / Inert Soils (17 05 04)	SOIL & Water (CBDU127229)	24/04/2023	18	195395	Harleyford	
3619	Excavation	Clean / Inert Soils (17 05 04)	SOIL & Water (CBDU127229)	24/04/2023	18	195396	Harleyford	
3620	Excavation	Clean / Inert Soils (17 05 04)	SOIL & Water (CBDU127229)	24/04/2023	18	195397	Harleyford	
3621	Excavation	Clean / Inert Soils (17 05 04)	SOIL & Water (CBDU127229)	24/04/2023	18	195398	Harleyford	
3622	Excavation	Clean / Inert Soils (17 05 04)	SOIL & Water (CBDU127229)	24/04/2023	18	195399	Harleyford	
3623	Excavation	Clean / Inert Soils (17 05 04)	SOIL & Water (CBDU127229)	24/04/2023	18	195400	Harleyford	
3624	Excavation	Clean / Inert Soils (17 05 04)	SOIL & Water (CBDU127229)	24/04/2023	18	195401	Harleyford	
3625	Excavation	Clean / Inert Soils (17 05 04)	SOIL & Water (CBDU127229)	24/04/2023	18	195403	Harleyford	
3626	Excavation	Clean / Inert Soils (17 05 04)	SOIL & Water (CBDU127229)	24/04/2023	18	195404	Harleyford	
3627	Excavation	Clean / Inert Soils (17 05 04)	SOIL & Water (CBDU127229)	24/04/2023	18	195405	Harleyford	
3628	Excavation	Clean / Inert Soils (17 05 04)	SOIL & Water (CBDU127229)	24/04/2023	18	195406	Harleyford	
3629	Excavation	Clean / Inert Soils (17 05 04)	SOIL & Water (CBDU127229)	24/04/2023	18	195407	Harleyford	
3630	Excavation	Clean / Inert Soils (17 05 04)	SOIL & Water (CBDU127229)	24/04/2023	18	195408	Harleyford	
3631	Excavation	Clean / Inert Soils (17 05 04)	SOIL & Water (CBDU127229)	24/04/2023	18	195409	Harleyford	
3632	Excavation	Soils and stones (Non-hazardous) (17 05 04)	SOIL & Water (CBDU127229)	24/04/2023	18	195410	S&W - wexham	

REV9	S		Cells with Drop down will be zoomed in		Waste Totals (enter either Container size +		
Movement Number	Activity	Waste Stream	Waste Carrier	Date of Movement (dd/mm/yyyy)	Tonnes	Comments/ Waste Transfer Notes/ Consignment Notes	Facility (if not in dropdown)
3633	Excavation	Clean / Inert Soils (17 05 04)	SOIL & Water (CBDU127229)	24/04/2023	18	195411	Harleyford
3634	Excavation	Clean / Inert Soils (17 05 04)	SOIL & Water (CBDU127229)	24/04/2023	18	195412	Harleyford
3635	Excavation	Clean / Inert Soils (17 05 04)	SOIL & Water (CBDU127229)	24/04/2023	18	195413	Harleyford
3636	Excavation	Clean / Inert Soils (17 05 04)	SOIL & Water (CBDU127229)	25/04/2023	18	195414	Harleyford
3637	Excavation	Clean / Inert Soils (17 05 04)	SOIL & Water (CBDU127229)	25/04/2023	18	195415	Harleyford
3638	Excavation	Clean / Inert Soils (17 05 04)	SOIL & Water (CBDU127229)	25/04/2023	18	195416	Harleyford
3639	Excavation	Clean / Inert Soils (17 05 04)	SOIL & Water (CBDU127229)	25/04/2023	18	195417	Harleyford
3640	Excavation	Clean / Inert Soils (17 05 04)	SOIL & Water (CBDU127229)	25/04/2023	18	195418	Harleyford
3641	Excavation	Clean / Inert Soils (17 05 04)	SOIL & Water (CBDU127229)	25/04/2023	18	195419	Harleyford
3642	Excavation	Clean / Inert Soils (17 05 04)	SOIL & Water (CBDU127229)	25/04/2023	18	195420	Harleyford
3643	Excavation	Clean / Inert Soils (17 05 04)	SOIL & Water (CBDU127229)	25/04/2023	18	195421	Harleyford
3644	Excavation	Clean / Inert Soils (17 05 04)	SOIL & Water (CBDU127229)	25/04/2023	18	195422	Harleyford
3645	Excavation	Clean / Inert Soils (17 05 04)	SOIL & Water (CBDU127229)	25/04/2023	18	195423	Harleyford
3646	Excavation	Clean / Inert Soils (17 05 04)	SOIL & Water (CBDU127229)	25/04/2023	18	195424	Harleyford
3647	Excavation	Clean / Inert Soils (17 05 04)	SOIL & Water (CBDU127229)	25/04/2023	18	195425	Harleyford
3648	Excavation	Clean / Inert Soils (17 05 04)	SOIL & Water (CBDU127229)	25/04/2023	18	195426	Harleyford
3649	Excavation	Clean / Inert Soils (17 05 04)	SOIL & Water (CBDU127229)	25/04/2023	18	195427	Harleyford
3650	Excavation	Clean / Inert Soils (17 05 04)	SOIL & Water (CBDU127229)	25/04/2023	18	195428	Harleyford
3651	Excavation	Clean / Inert Soils (17 05 04)	SOIL & Water (CBDU127229)	25/04/2023	18	195429	Harleyford
3652	Excavation	Clean / Inert Soils (17 05 04)	SOIL & Water (CBDU127229)	25/04/2023	18	195430	Harleyford
3653	Excavation	Concrete (17 01 01)	SOIL & Water (CBDU127229)	25/04/2023	18	195431	Foley west drayton
3654	Excavation	Clean / Inert Soils (17 05 04)	SOIL & Water (CBDU127229)	26/04/2023	18	195432	Harleyford
3655	Excavation	Clean / Inert Soils (17 05 04)	SOIL & Water (CBDU127229)	26/04/2023	18	195433	Harleyford
3656	Excavation	Clean / Inert Soils (17 05 04)	SOIL & Water (CBDU127229)	26/04/2023	18	195434	Harleyford
3657	Excavation	Clean / Inert Soils (17 05 04)	SOIL & Water (CBDU127229)	26/04/2023	18	195435	Harleyford
3658	Excavation	Clean / Inert Soils (17 05 04)	SOIL & Water (CBDU127229)	26/04/2023	18	195436	Harleyford
3659	Excavation	Clean / Inert Soils (17 05 04)	SOIL & Water (CBDU127229)	26/04/2023	18	195437	Harleyford
3660	Excavation	Clean / Inert Soils (17 05 04)	SOIL & Water (CBDU127229)	26/04/2023	18	195438	Harleyford
3661	Excavation	Clean / Inert Soils (17 05 04)	SOIL & Water (CBDU127229)	26/04/2023	18	195439	Harleyford
3662	Excavation	Clean / Inert Soils (17 05 04)	SOIL & Water (CBDU127229)	26/04/2023	18	195440	Harleyford
3663	Excavation	Clean / Inert Soils (17 05 04)	SOIL & Water (CBDU127229)	26/04/2023	18	195441	Harleyford
3664	Excavation	Clean / Inert Soils (17 05 04)	SOIL & Water (CBDU127229)	26/04/2023	18	195442	Harleyford
3665	Excavation	Tarmac, Non Haz (17 03 02)	SOIL & Water (CBDU127229)	26/04/2023	18	195443	S&W - Power Court Luton
3666	Excavation	Tarmac, Non Haz (17 03 02)	SOIL & Water (CBDU127229)	26/04/2023	18	195444	S&W - Power Court Luton
3667	Excavation	Concrete (17 01 01)	SOIL & Water (CBDU127229)	26/04/2023	18	195445	Foley west drayton

REV9	S		Cells with Drop down will be zoomed in		Waste Totals (enter either Container size +			
Movement Number	Activity	Waste Stream	Waste Carrier	Date of Movement (dd/mm/yyyy)	Tonnes	Comments/ Waste Transfer Notes/ Consignment Notes	Facility (if not in dropdown)	
3668	Excavation	Tarmac, Non Haz (17 03 02)	SOIL & Water (CBDU127229)	26/04/2023	18	195446	S&W - Power Court Luton	
3669	Excavation	Tarmac, Non Haz (17 03 02)	SOIL & Water (CBDU127229)	26/04/2023	18	195447	S&W - Power Court Luton	
3670	Excavation	Concrete (17 01 01)	SOIL & Water (CBDU127229)	27/04/2023	18	195448	Days Brentford - Transport Ave	
3671	Excavation	Clean / Inert Soils (17 05 04)	SOIL & Water (CBDU127229)	27/04/2023	18	195449	Harleyford	
3672	Excavation	Clean / Inert Soils (17 05 04)	SOIL & Water (CBDU127229)	27/04/2023	18	195450	Harleyford	
3673	Excavation	Clean / Inert Soils (17 05 04)	SOIL & Water (CBDU127229)	27/04/2023	18	195451	Harleyford	
3674	Excavation	Clean / Inert Soils (17 05 04)	SOIL & Water (CBDU127229)	27/04/2023	18	195452	Harleyford	
3675	Excavation	Clean / Inert Soils (17 05 04)	SOIL & Water (CBDU127229)	27/04/2023	18	195453	Harleyford	
3676	Excavation	Clean / Inert Soils (17 05 04)	SOIL & Water (CBDU127229)	27/04/2023	18	195454	Harleyford	
3677	Excavation	Clean / Inert Soils (17 05 04)	SOIL & Water (CBDU127229)	27/04/2023	18	195455	Harleyford	
3678	Excavation	Clean / Inert Soils (17 05 04)	SOIL & Water (CBDU127229)	27/04/2023	18	195456	Harleyford	
3679	Excavation	Clean / Inert Soils (17 05 04)	SOIL & Water (CBDU127229)	27/04/2023	18	195457	Harleyford	
3680	Excavation	Clean / Inert Soils (17 05 04)	SOIL & Water (CBDU127229)	27/04/2023	18	195458	Harleyford	
3681	Excavation	Clean / Inert Soils (17 05 04)	SOIL & Water (CBDU127229)	27/04/2023	18	195459	Harleyford	
3682	Excavation	Clean / Inert Soils (17 05 04)	SOIL & Water (CBDU127229)	27/04/2023	18	195460	Harleyford	
3683	Excavation	Clean / Inert Soils (17 05 04)	SOIL & Water (CBDU127229)	27/04/2023	18	195461	Harleyford	
3684	Excavation	Clean / Inert Soils (17 05 04)	SOIL & Water (CBDU127229)	27/04/2023	18	195463	Harleyford	
3685	Excavation	Clean / Inert Soils (17 05 04)	SOIL & Water (CBDU127229)	03/05/2023	18	195464	Harleyford	
3686	Excavation	Clean / Inert Soils (17 05 04)	SOIL & Water (CBDU127229)	03/05/2023	18	195465	Harleyford	
3687	Excavation	Clean / Inert Soils (17 05 04)	SOIL & Water (CBDU127229)	03/05/2023	18	195466	Harleyford	
3688	Excavation	Clean / Inert Soils (17 05 04)	SOIL & Water (CBDU127229)	03/05/2023	18	195467	Harleyford	
3689	Excavation	Clean / Inert Soils (17 05 04)	SOIL & Water (CBDU127229)	03/05/2023	18	195468	Harleyford	
3690	Excavation	Clean / Inert Soils (17 05 04)	SOIL & Water (CBDU127229)	03/05/2023	18	195469	Harleyford	
3691	Excavation	Clean / Inert Soils (17 05 04)	SOIL & Water (CBDU127229)	03/05/2023	18	195470	Harleyford	
3692	Excavation	Clean / Inert Soils (17 05 04)	SOIL & Water (CBDU127229)	03/05/2023	18	195471	Harleyford	
3693	Excavation	Clean / Inert Soils (17 05 04)	SOIL & Water (CBDU127229)	03/05/2023	18	195472	Harleyford	
3772	Excavation	Concrete (17 01 01)	DAY GROUP LTD. (CBDU116811)	03/05/2023	18	195052	Days Brentford - Transport Ave	
3773	Excavation	Concrete (17 01 01)	DAY GROUP LTD. (CBDU116811)	03/05/2023	18	195053	Days Brentford - Transport Ave	
3774	Excavation	Soils and stones (Non-hazardous) (17 05 04)	SOIL & Water (CBDU127229)	03/05/2023	18	195054	Harleyford	
3775	Excavation	Concrete (17 01 01)	DAY GROUP LTD. (CBDU116811)	03/05/2023	18	195055	Days Brentford - Transport Ave	
3776	Excavation	Concrete (17 01 01)	DAY GROUP LTD. (CBDU116811)	03/05/2023	18	195056	Days Brentford - Transport Ave	
3777	Excavation	Concrete (17 01 01)	DAY GROUP LTD. (CBDU116811)	03/05/2023	18	195057	Days Brentford - Transport Ave	
3778	Excavation	Concrete (17 01 01)	DAY GROUP LTD. (CBDU116811)	03/05/2023	18	195058	Days Brentford - Transport Ave	
3779	Excavation	Concrete (17 01 01)	DAY GROUP LTD. (CBDU116811)	03/05/2023	18	195059	Days Brentford - Transport Ave	
3694	Excavation	Clean / Inert Soils (17 05 04)	SOIL & Water (CBDU127229)	04/05/2023	18	195473	Harleyford	

REV9	S		Cells with Drop down will be zoomed in		Waste Totals (enter either Container size +			
Movement Number	Activity	Waste Stream	Waste Carrier	Date of Movement (dd/mm/yyyy)	Tonnes	Comments/ Waste Transfer Notes/ Consignment Notes	Facility (if not in dropdown)	
3695	Excavation	Clean / Inert Soils (17 05 04)	SOIL & Water (CBDU127229)	04/05/2023	18	195474	Harleyford	
3696	Excavation	Clean / Inert Soils (17 05 04)	SOIL & Water (CBDU127229)	04/05/2023	18	195475	Harleyford	
3697	Excavation	Clean / Inert Soils (17 05 04)	SOIL & Water (CBDU127229)	04/05/2023	18	195476	Harleyford	
3780	Excavation	Soils and stones (Non-hazardous) (17 05 04)	SOIL & Water (CBDU127229)	04/05/2023	18	195061	Jackson Remediation, Holly Hill Farm, The Ridgeway	
3781	Excavation	Soils and stones (Non-hazardous) (17 05 04)	SOIL & Water (CBDU127229)	04/05/2023	18	195062	Jackson Remediation, Holly Hill Farm, The Ridgeway	
3782	Excavation	Soils and stones (Non-hazardous) (17 05 04)	SOIL & Water (CBDU127229)	04/05/2023	18	195063	Jackson Remediation, Holly Hill Farm, The Ridgeway	
3783	Excavation	Concrete (17 01 01)	SOIL & Water (CBDU127229)	04/05/2023	18	195064	Foley west drayton	
3784	Excavation	Soils and stones (Non-hazardous) (17 05 04)	SOIL & Water (CBDU127229)	05/05/2023	18	195065	Jackson Remediation, Holly Hill Farm, The Ridgeway	
3785	Excavation	Soils and stones (Non-hazardous) (17 05 04)	SOIL & Water (CBDU127229)	05/05/2023	18	195066	Jackson Remediation, Holly Hill Farm, The Ridgeway	
3698	Excavation	Clean / Inert Soils (17 05 04)	SOIL & Water (CBDU127229)	09/05/2023	18	195477	Harleyford	
3699	Excavation	Clean / Inert Soils (17 05 04)	SOIL & Water (CBDU127229)	09/05/2023	18	195478	Harleyford	
3700	Excavation	Clean / Inert Soils (17 05 04)	SOIL & Water (CBDU127229)	09/05/2023	18	195479	Harleyford	
3701	Excavation	Clean / Inert Soils (17 05 04)	SOIL & Water (CBDU127229)	09/05/2023	18	195480	Harleyford	
3702	Excavation	Clean / Inert Soils (17 05 04)	SOIL & Water (CBDU127229)	09/05/2023	18	195481	Harleyford	
3703	Excavation	Clean / Inert Soils (17 05 04)	SOIL & Water (CBDU127229)	09/05/2023	18	195482	Harleyford	
3786	Excavation	Soils and stones (Non-hazardous) (17 05 04)	SOIL & Water (CBDU127229)	09/05/2023	18	195067	Harleyford	
3787	Excavation	Soils and stones (Non-hazardous) (17 05 04)	SOIL & Water (CBDU127229)	09/05/2023	18	195068	Harleyford	
3788	Excavation	Soils and stones (Non-hazardous) (17 05 04)	SOIL & Water (CBDU127229)	09/05/2023	18	195069	Jackson Remediation, Holly Hill Farm, The Ridgeway	
3789	Excavation	Soils and stones (Non-hazardous) (17 05 04)	SOIL & Water (CBDU127229)	09/05/2023	18	195070	Jackson Remediation, Holly Hill Farm, The Ridgeway	
3790	Excavation	Soils and stones (Non-hazardous) (17 05 04)	SOIL & Water (CBDU127229)	09/05/2023	18	195071	Jackson Remediation, Holly Hill Farm, The Ridgeway	
3791	Excavation	Soils and stones (Non-hazardous) (17 05 04)	SOIL & Water (CBDU127229)	09/05/2023	18	195072	Jackson Remediation, Holly Hill Farm, The Ridgeway	
3704	Excavation	Clean / Inert Soils (17 05 04)	SOIL & Water (CBDU127229)	10/05/2023	18	195483	Harleyford	
3705	Excavation	Clean / Inert Soils (17 05 04)	SOIL & Water (CBDU127229)	10/05/2023	18	195484	Harleyford	
3792	Excavation	Soils and stones (Non-hazardous) (17 05 04)	SOIL & Water (CBDU127229)	10/05/2023	18	195073	Jackson Remediation, Holly Hill Farm, The Ridgeway	
3706	Excavation	Clean / Inert Soils (17 05 04)	SOIL & Water (CBDU127229)	11/05/2023	18	195485	Harleyford	
3707	Excavation	Clean / Inert Soils (17 05 04)	SOIL & Water (CBDU127229)	11/05/2023	18	195486	Harleyford	
3708	Excavation	Clean / Inert Soils (17 05 04)	SOIL & Water (CBDU127229)	11/05/2023	18	195487	Harleyford	
3709	Excavation	Clean / Inert Soils (17 05 04)	SOIL & Water (CBDU127229)	11/05/2023	18	195488	Harleyford	
3793	Excavation	Soils and stones (Non-hazardous) (17 05 04)	SOIL & Water (CBDU127229)	11/05/2023	18	195074	Jackson Remediation, Holly Hill Farm, The Ridgeway	
3794	Excavation	Soils and stones (Non-hazardous) (17 05 04)	SOIL & Water (CBDU127229)	11/05/2023	18	195075	Jackson Remediation, Holly Hill Farm, The Ridgeway	
3795	Excavation	Soils and stones (Non-hazardous) (17 05 04)	SOIL & Water (CBDU127229)	11/05/2023	18	195076	Jackson Remediation, Holly Hill Farm, The Ridgeway	
3710	Excavation	Clean / Inert Soils (17 05 04)	SOIL & Water (CBDU127229)	12/05/2023	18	195489	Harleyford	
3711	Excavation	Clean / Inert Soils (17 05 04)	SOIL & Water (CBDU127229)	12/05/2023	18	195490	Harleyford	
3712	Excavation	Clean / Inert Soils (17 05 04)	SOIL & Water (CBDU127229)	12/05/2023	18	195491	Harleyford	
3713	Excavation	Clean / Inert Soils (17 05 04)	SOIL & Water (CBDU127229)	12/05/2023	18	195492	Harleyford	

REV9	S		Cells with Drop down will be zoomed in		Waste Totals (enter either Container size +			
Movement Number	Activity	Waste Stream	Waste Carrier	Date of Movement (dd/mm/yyyy)	Tonnes	Comments/ Waste Transfer Notes/ Consignment Notes	Facility (if not in dropdown)	
3714	Excavation	Clean / Inert Soils (17 05 04)	SOIL & Water (CBDU127229)	12/05/2023	18	195493	Harleyford	
3715	Excavation	Clean / Inert Soils (17 05 04)	SOIL & Water (CBDU127229)	12/05/2023	18	195494	Harleyford	
3716	Excavation	Clean / Inert Soils (17 05 04)	SOIL & Water (CBDU127229)	12/05/2023	18	195495	Harleyford	
3717	Excavation	Clean / Inert Soils (17 05 04)	SOIL & Water (CBDU127229)	12/05/2023	18	195496	Harleyford	
3718	Excavation	Clean / Inert Soils (17 05 04)	SOIL & Water (CBDU127229)	12/05/2023	18	195497	Harleyford	
3796	Excavation	Concrete (17 01 01)	SOIL & Water (CBDU127229)	12/05/2023	18	195077	Foley west drayton	
3797	Excavation	Concrete (17 01 01)	SOIL & Water (CBDU127229)	12/05/2023	18	195078	Foley west drayton	
3719	Excavation	Clean / Inert Soils (17 05 04)	SOIL & Water (CBDU127229)	15/05/2023	18	195498	Harleyford	
3720	Excavation	Clean / Inert Soils (17 05 04)	SOIL & Water (CBDU127229)	15/05/2023	18	195499	Harleyford	
3721	Excavation	Clean / Inert Soils (17 05 04)	SOIL & Water (CBDU127229)	15/05/2023	18	195500	Harleyford	
3722	Excavation	Clean / Inert Soils (17 05 04)	SOIL & Water (CBDU127229)	15/05/2023	18	194501	Harleyford	
3723	Excavation	Clean / Inert Soils (17 05 04)	SOIL & Water (CBDU127229)	15/05/2023	18	194502	Harleyford	
3724	Excavation	Clean / Inert Soils (17 05 04)	SOIL & Water (CBDU127229)	15/05/2023	18	194503	Harleyford	
3869	Excavation	Soils and stones (Non-hazardous) (17 05 04)	SOIL & Water (CBDU127229)	15/05/2023	18	194551	Jackson Remediation, Holly Hill Farm, The Ridgeway	
3870	Excavation	Concrete (17 01 01)	SOIL & Water (CBDU127229)	15/05/2023	18	194552	Foley west drayton	
3725	Excavation	Clean / Inert Soils (17 05 04)	SOIL & Water (CBDU127229)	16/05/2023	18	194504	Harleyford	
3726	Excavation	Clean / Inert Soils (17 05 04)	SOIL & Water (CBDU127229)	16/05/2023	18	194505	Harleyford	
3727	Excavation	Clean / Inert Soils (17 05 04)	SOIL & Water (CBDU127229)	16/05/2023	18	194506	Harleyford	
3728	Excavation	Clean / Inert Soils (17 05 04)	SOIL & Water (CBDU127229)	16/05/2023	18	194507	Harleyford	
3729	Excavation	Clean / Inert Soils (17 05 04)	SOIL & Water (CBDU127229)	16/05/2023	18	194508	Harleyford	
3730	Excavation	Clean / Inert Soils (17 05 04)	SOIL & Water (CBDU127229)	16/05/2023	18	194509	Harleyford	
3731	Excavation	Clean / Inert Soils (17 05 04)	SOIL & Water (CBDU127229)	16/05/2023	18	194510	Harleyford	
3732	Excavation	Clean / Inert Soils (17 05 04)	SOIL & Water (CBDU127229)	16/05/2023	18	194511	Harleyford	
3733	Excavation	Clean / Inert Soils (17 05 04)	SOIL & Water (CBDU127229)	16/05/2023	18	194512	Harleyford	
3734	Excavation	Clean / Inert Soils (17 05 04)	SOIL & Water (CBDU127229)	16/05/2023	18	194513	Harleyford	
3735	Excavation	Clean / Inert Soils (17 05 04)	SOIL & Water (CBDU127229)	16/05/2023	18	194514	Harleyford	
3736	Excavation	Clean / Inert Soils (17 05 04)	SOIL & Water (CBDU127229)	16/05/2023	18	194515	Harleyford	
3737	Excavation	Clean / Inert Soils (17 05 04)	SOIL & Water (CBDU127229)	16/05/2023	18	194516	Harleyford	
3738	Excavation	Clean / Inert Soils (17 05 04)	SOIL & Water (CBDU127229)	16/05/2023	18	194517	Harleyford	
3739	Excavation	Clean / Inert Soils (17 05 04)	SOIL & Water (CBDU127229)	16/05/2023	18	194518	Harleyford	
3740	Excavation	Clean / Inert Soils (17 05 04)	SOIL & Water (CBDU127229)	16/05/2023	18	194519	Harleyford	
3741	Excavation	Clean / Inert Soils (17 05 04)	SOIL & Water (CBDU127229)	16/05/2023	18	194520	Harleyford	
3742	Excavation	Clean / Inert Soils (17 05 04)	SOIL & Water (CBDU127229)	16/05/2023	18	194521	Harleyford	
3743	Excavation	Clean / Inert Soils (17 05 04)	SOIL & Water (CBDU127229)	16/05/2023	18	194522	Harleyford	
3744	Excavation	Clean / Inert Soils (17 05 04)	SOIL & Water (CBDU127229)	16/05/2023	18	194523	Harleyford	

REV9	S		Cells with Drop down will be zoomed in		Waste Totals (enter either Container size +		
Movement Number	Activity	Waste Stream	Waste Carrier	Date of Movement (dd/mm/yyyy)	Tonnes	Comments/ Waste Transfer Notes/ Consignment Notes	Facility (if not in dropdown)
3745	Excavation	Clean / Inert Soils (17 05 04)	SOIL & Water (CBDU127229)	16/05/2023	18	194524	Harleyford
3746	Excavation	Clean / Inert Soils (17 05 04)	SOIL & Water (CBDU127229)	16/05/2023	18	194525	Harleyford
3747	Excavation	Clean / Inert Soils (17 05 04)	SOIL & Water (CBDU127229)	16/05/2023	18	194526	Harleyford
3748	Excavation	Clean / Inert Soils (17 05 04)	SOIL & Water (CBDU127229)	16/05/2023	18	194527	Harleyford
3798	Excavation	Concrete (17 01 01)	SOIL & Water (CBDU127229)	16/05/2023	18	195079	Foley west drayton
3749	Excavation	Clean / Inert Soils (17 05 04)	SOIL & Water (CBDU127229)	17/05/2023	18	194528	Harleyford
3750	Excavation	Clean / Inert Soils (17 05 04)	SOIL & Water (CBDU127229)	17/05/2023	18	194529	Harleyford
3751	Excavation	Clean / Inert Soils (17 05 04)	SOIL & Water (CBDU127229)	17/05/2023	18	194530	Harleyford
3752	Excavation	Clean / Inert Soils (17 05 04)	SOIL & Water (CBDU127229)	17/05/2023	18	194531	Harleyford
3753	Excavation	Clean / Inert Soils (17 05 04)	SOIL & Water (CBDU127229)	17/05/2023	18	194532	Harleyford
3754	Excavation	Clean / Inert Soils (17 05 04)	SOIL & Water (CBDU127229)	17/05/2023	18	194533	Harleyford
3755	Excavation	Clean / Inert Soils (17 05 04)	SOIL & Water (CBDU127229)	17/05/2023	18	194534	Harleyford
3756	Excavation	Clean / Inert Soils (17 05 04)	SOIL & Water (CBDU127229)	17/05/2023	18	194535	Harleyford
3757	Excavation	Clean / Inert Soils (17 05 04)	SOIL & Water (CBDU127229)	17/05/2023	18	194536	Harleyford
3758	Excavation	Clean / Inert Soils (17 05 04)	SOIL & Water (CBDU127229)	17/05/2023	18	194537	Harleyford
3759	Excavation	Clean / Inert Soils (17 05 04)	SOIL & Water (CBDU127229)	17/05/2023	18	194538	Harleyford
3760	Excavation	Clean / Inert Soils (17 05 04)	SOIL & Water (CBDU127229)	17/05/2023	18	194539	Harleyford
3761	Excavation	Clean / Inert Soils (17 05 04)	SOIL & Water (CBDU127229)	17/05/2023	18	194540	Harleyford
3762	Excavation	Clean / Inert Soils (17 05 04)	SOIL & Water (CBDU127229)	17/05/2023	18	194541	Harleyford
3763	Excavation	Clean / Inert Soils (17 05 04)	SOIL & Water (CBDU127229)	17/05/2023	18	194542	Harleyford
3764	Excavation	Clean / Inert Soils (17 05 04)	SOIL & Water (CBDU127229)	17/05/2023	18	194543	Harleyford
3765	Excavation	Clean / Inert Soils (17 05 04)	SOIL & Water (CBDU127229)	17/05/2023	18	194544	Harleyford
3766	Excavation	Clean / Inert Soils (17 05 04)	SOIL & Water (CBDU127229)	17/05/2023	18	194545	Harleyford
3767	Excavation	Clean / Inert Soils (17 05 04)	SOIL & Water (CBDU127229)	17/05/2023	18	194546	Harleyford
3768	Excavation	Clean / Inert Soils (17 05 04)	SOIL & Water (CBDU127229)	17/05/2023	18	194547	Harleyford
3769	Excavation	Clean / Inert Soils (17 05 04)	SOIL & Water (CBDU127229)	17/05/2023	18	194548	Harleyford
3770	Excavation	Clean / Inert Soils (17 05 04)	SOIL & Water (CBDU127229)	17/05/2023	18	194549	Harleyford
3771	Excavation	Clean / Inert Soils (17 05 04)	SOIL & Water (CBDU127229)	17/05/2023	18	194550	Harleyford
3799	Excavation	Soils and stones (Non-hazardous) (17 05 04)	SOIL & Water (CBDU127229)	17/05/2023	18	194601	Jackson Remediation, Holly Hill Farm, The Ridgeway
3800	Excavation	Tarmac, Non Haz (17 03 02)	SOIL & Water (CBDU127229)	17/05/2023	18	195080	S&W - Power Court Luton
3801	Excavation	Concrete (17 01 01)	SOIL & Water (CBDU127229)	18/05/2023	18	195081	Foley west drayton
3802	Excavation	Soils and stones (Non-hazardous) (17 05 04)	SOIL & Water (CBDU127229)	18/05/2023	18	195082	Jackson Remediation, Holly Hill Farm, The Ridgeway
3803	Excavation	Soils and stones (Non-hazardous) (17 05 04)	SOIL & Water (CBDU127229)	18/05/2023	18	195083	Jackson Remediation, Holly Hill Farm, The Ridgeway
3821	Excavation	Clean / Inert Soils (17 05 04)	SOIL & Water (CBDU127229)	18/05/2023	18	194602	Harleyford
3822	Excavation	Clean / Inert Soils (17 05 04)	SOIL & Water (CBDU127229)	18/05/2023	18	194603	Harleyford

REV9	S		Cells with Drop down will be zoomed in		Waste Totals (enter either Container size +			
Movement Number	Activity	Waste Stream	Waste Carrier	Date of Movement (dd/mm/yyyy)	Tonnes	Comments/ Waste Transfer Notes/ Consignment Notes	Facility (if not in dropdown)	
3823	Excavation	Clean / Inert Soils (17 05 04)	SOIL & Water (CBDU127229)	18/05/2023	18	194604	Harleyford	
3824	Excavation	Clean / Inert Soils (17 05 04)	SOIL & Water (CBDU127229)	18/05/2023	18	194605	Harleyford	
3825	Excavation	Clean / Inert Soils (17 05 04)	SOIL & Water (CBDU127229)	18/05/2023	18	194606	Harleyford	
3826	Excavation	Clean / Inert Soils (17 05 04)	SOIL & Water (CBDU127229)	18/05/2023	18	194607	Harleyford	
3804	Excavation	Soils and stones (Non-hazardous) (17 05 04)	SOIL & Water (CBDU127229)	19/05/2023	18	195084	Jackson Remediation, Holly Hill Farm, The Ridgeway	
3805	Excavation	Soils and stones (Non-hazardous) (17 05 04)	SOIL & Water (CBDU127229)	19/05/2023	18	195085	Jackson Remediation, Holly Hill Farm, The Ridgeway	
3806	Excavation	Soils and stones (Non-hazardous) (17 05 04)	SOIL & Water (CBDU127229)	19/05/2023	18	195086	Jackson Remediation, Holly Hill Farm, The Ridgeway	
3807	Excavation	Soils and stones (Non-hazardous) (17 05 04)	SOIL & Water (CBDU127229)	19/05/2023	18	195087	Jackson Remediation, Holly Hill Farm, The Ridgeway	
3808	Excavation	Soils and stones (Non-hazardous) (17 05 04)	SOIL & Water (CBDU127229)	19/05/2023	18	195088	Jackson Remediation, Holly Hill Farm, The Ridgeway	
3809	Excavation	Soils and stones (Non-hazardous) (17 05 04)	SOIL & Water (CBDU127229)	19/05/2023	18	195089	Jackson Remediation, Holly Hill Farm, The Ridgeway	
3810	Excavation	Soils and stones (Non-hazardous) (17 05 04)	SOIL & Water (CBDU127229)	19/05/2023	18	195090	Jackson Remediation, Holly Hill Farm, The Ridgeway	
3811	Excavation	Soils and stones (Non-hazardous) (17 05 04)	SOIL & Water (CBDU127229)	19/05/2023	18	195091	Jackson Remediation, Holly Hill Farm, The Ridgeway	
3812	Excavation	Soils and stones (Non-hazardous) (17 05 04)	SOIL & Water (CBDU127229)	19/05/2023	18	195092	Jackson Remediation, Holly Hill Farm, The Ridgeway	
3813	Excavation	Soils and stones (Non-hazardous) (17 05 04)	SOIL & Water (CBDU127229)	19/05/2023	18	195093	Jackson Remediation, Holly Hill Farm, The Ridgeway	
3827	Excavation	Clean / Inert Soils (17 05 04)	SOIL & Water (CBDU127229)	19/05/2023	18	194608	Harleyford	
3828	Excavation	Clean / Inert Soils (17 05 04)	SOIL & Water (CBDU127229)	19/05/2023	18	194609	Harleyford	
3829	Excavation	Clean / Inert Soils (17 05 04)	SOIL & Water (CBDU127229)	19/05/2023	18	194610	Harleyford	
3830	Excavation	Clean / Inert Soils (17 05 04)	SOIL & Water (CBDU127229)	19/05/2023	18	194611	Harleyford	
3831	Excavation	Clean / Inert Soils (17 05 04)	SOIL & Water (CBDU127229)	19/05/2023	18	194612	Harleyford	
3832	Excavation	Clean / Inert Soils (17 05 04)	SOIL & Water (CBDU127229)	19/05/2023	18	194613	Harleyford	
3833	Excavation	Clean / Inert Soils (17 05 04)	SOIL & Water (CBDU127229)	19/05/2023	18	194614	Harleyford	
3834	Excavation	Clean / Inert Soils (17 05 04)	SOIL & Water (CBDU127229)	19/05/2023	18	194615	Harleyford	
3835	Excavation	Clean / Inert Soils (17 05 04)	SOIL & Water (CBDU127229)	19/05/2023	18	194616	Harleyford	
3836	Excavation	Clean / Inert Soils (17 05 04)	SOIL & Water (CBDU127229)	19/05/2023	18	194617	Harleyford	
3837	Excavation	Clean / Inert Soils (17 05 04)	SOIL & Water (CBDU127229)	19/05/2023	18	194618	Harleyford	
3838	Excavation	Clean / Inert Soils (17 05 04)	SOIL & Water (CBDU127229)	19/05/2023	18	194619	Harleyford	
3814	Excavation	Tarmac, Non Haz (17 03 02)	SOIL & Water (CBDU127229)	22/05/2023	18	195094	Days Brentford - Transport Ave	
3815	Excavation	Tarmac, Non Haz (17 03 02)	SOIL & Water (CBDU127229)	22/05/2023	18	195095	Days Brentford - Transport Ave	
3816	Excavation	Soils and stones (Non-hazardous) (17 05 04)	SOIL & Water (CBDU127229)	22/05/2023	18	195096	Jackson Remediation, Holly Hill Farm, The Ridgeway	
3817	Excavation	Soils and stones (Non-hazardous) (17 05 04)	SOIL & Water (CBDU127229)	22/05/2023	18	195097	Jackson Remediation, Holly Hill Farm, The Ridgeway	
3818	Excavation	Soils and stones (Non-hazardous) (17 05 04)	SOIL & Water (CBDU127229)	22/05/2023	18	195098	Jackson Remediation, Holly Hill Farm, The Ridgeway	
3839	Excavation	Clean / Inert Soils (17 05 04)	SOIL & Water (CBDU127229)	22/05/2023	18	194620	Harleyford	
3840	Excavation	Clean / Inert Soils (17 05 04)	SOIL & Water (CBDU127229)	22/05/2023	18	194621	Harleyford	
3841	Excavation	Clean / Inert Soils (17 05 04)	SOIL & Water (CBDU127229)	22/05/2023	18	194622	Harleyford	
3842	Excavation	Clean / Inert Soils (17 05 04)	SOIL & Water (CBDU127229)	22/05/2023	18	194623	Harleyford	

REV9	S		Cells with Drop down will be zoomed in		Waste Totals (enter either Container size +		
Movement Number	Activity	Waste Stream	Waste Carrier	Date of Movement (dd/mm/yyyy)	Tonnes	Comments/ Waste Transfer Notes/ Consignment Notes	Facility (if not in dropdown)
3843	Excavation	Clean / Inert Soils (17 05 04)	SOIL & Water (CBDU127229)	22/05/2023	18	194624	Harleyford
3844	Excavation	Clean / Inert Soils (17 05 04)	SOIL & Water (CBDU127229)	22/05/2023	18	194625	Harleyford
3845	Excavation	Clean / Inert Soils (17 05 04)	SOIL & Water (CBDU127229)	22/05/2023	18	194626	Harleyford
3846	Excavation	Clean / Inert Soils (17 05 04)	SOIL & Water (CBDU127229)	22/05/2023	18	194627	Harleyford
3847	Excavation	Clean / Inert Soils (17 05 04)	SOIL & Water (CBDU127229)	22/05/2023	18	194628	Harleyford
3848	Excavation	Clean / Inert Soils (17 05 04)	SOIL & Water (CBDU127229)	22/05/2023	18	194629	Harleyford
3849	Excavation	Clean / Inert Soils (17 05 04)	SOIL & Water (CBDU127229)	22/05/2023	18	194630	Harleyford
3850	Excavation	Clean / Inert Soils (17 05 04)	SOIL & Water (CBDU127229)	22/05/2023	18	194631	Harleyford
3851	Excavation	Clean / Inert Soils (17 05 04)	SOIL & Water (CBDU127229)	22/05/2023	18	194632	Harleyford
3854	Excavation	Clean / Inert Soils (17 05 04)	SOIL & Water (CBDU127229)	22/05/2023	18	194635	Harleyford
3871	Excavation	Clean / Inert Soils (17 05 04)	SOIL & Water (CBDU127229)	22/05/2023	18	194553	Harleyford
3872	Excavation	Clean / Inert Soils (17 05 04)	SOIL & Water (CBDU127229)	22/05/2023	18	194554	Harleyford
3819	Excavation	Soils and stones (Non-hazardous) (17 05 04)	SOIL & Water (CBDU127229)	23/05/2023	18	195099	Jackson Remediation, Holly Hill Farm, The Ridgeway
3820	Excavation	Soils and stones (Non-hazardous) (17 05 04)	SOIL & Water (CBDU127229)	23/05/2023	18	195100	Jackson Remediation, Holly Hill Farm, The Ridgeway
3852	Excavation	Clean / Inert Soils (17 05 04)	SOIL & Water (CBDU127229)	23/05/2023	18	194633	Harleyford
3853	Excavation	Clean / Inert Soils (17 05 04)	SOIL & Water (CBDU127229)	23/05/2023	18	194634	Harleyford
3855	Excavation	Clean / Inert Soils (17 05 04)	SOIL & Water (CBDU127229)	23/05/2023	18	194636	Harleyford
3856	Excavation	Clean / Inert Soils (17 05 04)	SOIL & Water (CBDU127229)	23/05/2023	18	194637	Harleyford
3857	Excavation	Tarmac, Non Haz (17 03 02)	SOIL & Water (CBDU127229)	24/05/2023	18	194639	Days Brentford - Transport Ave
3858	Excavation	Clean / Inert Soils (17 05 04)	SOIL & Water (CBDU127229)	24/05/2023	18	194640	Harleyford
3859	Excavation	Tarmac, Non Haz (17 03 02)	SOIL & Water (CBDU127229)	24/05/2023	18	194641	Days Brentford - Transport Ave
3860	Excavation	Clean / Inert Soils (17 05 04)	SOIL & Water (CBDU127229)	24/05/2023	18	194642	Harleyford
3861	Excavation	Clean / Inert Soils (17 05 04)	SOIL & Water (CBDU127229)	24/05/2023	18	194643	Harleyford
3862	Excavation	Clean / Inert Soils (17 05 04)	SOIL & Water (CBDU127229)	24/05/2023	18	194644	Harleyford
3863	Excavation	Clean / Inert Soils (17 05 04)	SOIL & Water (CBDU127229)	24/05/2023	18	194645	Harleyford
3864	Excavation	Clean / Inert Soils (17 05 04)	SOIL & Water (CBDU127229)	24/05/2023	18	194646	Harleyford
3865	Excavation	Clean / Inert Soils (17 05 04)	SOIL & Water (CBDU127229)	24/05/2023	18	194647	Harleyford
3866	Excavation	Concrete (17 01 01)	SOIL & Water (CBDU127229)	24/05/2023	18	194648	Foley west drayton
3867	Excavation	Clean / Inert Soils (17 05 04)	SOIL & Water (CBDU127229)	24/05/2023	18	194650	Harleyford
3868	Excavation	Clean / Inert Soils (17 05 04)	SOIL & Water (CBDU127229)	24/05/2023	18	194649	Harleyford
3873	Excavation	Soils and stones (Non-hazardous) (17 05 04)	SOIL & Water (CBDU127229)	25/05/2023	18	194555	Jackson Remediation, Holly Hill Farm, The Ridgeway
3874	Excavation	Concrete (17 01 01)	SOIL & Water (CBDU127229)	25/05/2023	18	194556	Foley west drayton
3969	Excavation	Clean / Inert Soils (17 05 04)	SOIL & Water (CBDU127229)	25/05/2023	18	194651	Harleyford
3970	Excavation	Clean / Inert Soils (17 05 04)	SOIL & Water (CBDU127229)	25/05/2023	18	194652	Harleyford
3971	Excavation	Clean / Inert Soils (17 05 04)	SOIL & Water (CBDU127229)	25/05/2023	18	194653	Harleyford

REV9	S		Cells with Drop down will be zoomed in		Waste Totals (enter either Container size +		
Movement Number	Activity	Waste Stream	Waste Carrier	Date of Movement (dd/mm/yyyy)	Tonnes	Comments/ Waste Transfer Notes/ Consignment Notes	Facility (if not in dropdown)
3972	Excavation	Clean / Inert Soils (17 05 04)	SOIL & Water (CBDU127229)	25/05/2023	18	194654	Harleyford
3973	Excavation	Clean / Inert Soils (17 05 04)	SOIL & Water (CBDU127229)	25/05/2023	18	194655	Harleyford
3974	Excavation	Clean / Inert Soils (17 05 04)	SOIL & Water (CBDU127229)	25/05/2023	18	194656	Harleyford
3975	Excavation	Clean / Inert Soils (17 05 04)	SOIL & Water (CBDU127229)	25/05/2023	18	194657	Harleyford
3976	Excavation	Clean / Inert Soils (17 05 04)	SOIL & Water (CBDU127229)	25/05/2023	18	194658	Harleyford
3977	Excavation	Clean / Inert Soils (17 05 04)	SOIL & Water (CBDU127229)	25/05/2023	18	194659	Harleyford
3978	Excavation	Clean / Inert Soils (17 05 04)	SOIL & Water (CBDU127229)	25/05/2023	18	194660	Harleyford
3980	Excavation	Clean / Inert Soils (17 05 04)	SOIL & Water (CBDU127229)	26/05/2023	18	194662	Harleyford
3981	Excavation	Clean / Inert Soils (17 05 04)	SOIL & Water (CBDU127229)	26/05/2023	18	194663	Harleyford
3982	Excavation	Clean / Inert Soils (17 05 04)	SOIL & Water (CBDU127229)	26/05/2023	18	194664	Harleyford
3983	Excavation	Clean / Inert Soils (17 05 04)	SOIL & Water (CBDU127229)	26/05/2023	18	194665	Harleyford
3984	Excavation	Clean / Inert Soils (17 05 04)	SOIL & Water (CBDU127229)	26/05/2023	18	194666	Harleyford
3985	Excavation	Clean / Inert Soils (17 05 04)	SOIL & Water (CBDU127229)	26/05/2023	18	194667	Harleyford
3986	Excavation	Clean / Inert Soils (17 05 04)	SOIL & Water (CBDU127229)	26/05/2023	18	194668	Harleyford
3987	Excavation	Clean / Inert Soils (17 05 04)	SOIL & Water (CBDU127229)	26/05/2023	18	194669	Harleyford
3988	Excavation	Clean / Inert Soils (17 05 04)	SOIL & Water (CBDU127229)	26/05/2023	18	194671	Harleyford
3989	Excavation	Clean / Inert Soils (17 05 04)	SOIL & Water (CBDU127229)	26/05/2023	18	194672	Harleyford
3990	Excavation	Clean / Inert Soils (17 05 04)	SOIL & Water (CBDU127229)	26/05/2023	18	194673	Harleyford
3991	Excavation	Clean / Inert Soils (17 05 04)	SOIL & Water (CBDU127229)	26/05/2023	18	194674	Harleyford
3992	Excavation	Clean / Inert Soils (17 05 04)	SOIL & Water (CBDU127229)	26/05/2023	18	194675	Harleyford
3993	Excavation	Clean / Inert Soils (17 05 04)	SOIL & Water (CBDU127229)	26/05/2023	18	194676	Harleyford
3881	Excavation	Soils and stones (Non-hazardous) (17 05 04)	Coughlan (CBDU176891)	30/05/2023	18	194563	S&W - wexham
3882	Excavation	Soils and stones (Non-hazardous) (17 05 04)	Road Haulage Transport (CBDU466116)	30/05/2023	18	194564	S&W - wexham
3883	Excavation	Soils and stones (Non-hazardous) (17 05 04)	Coughlan (CBDU176891)	30/05/2023	18	194565	S&W - wexham
3884	Excavation	Soils and stones (Non-hazardous) (17 05 04)	Road Haulage Transport (CBDU466116)	30/05/2023	18	194566	S&W - wexham
3885	Excavation	Soils and stones (Non-hazardous) (17 05 04)	Coughlan (CBDU176891)	30/05/2023	18	194567	S&W - wexham
3886	Excavation	Soils and stones (Non-hazardous) (17 05 04)	Road Haulage Transport (CBDU466116)	30/05/2023	18	194568	S&W - wexham
3887	Excavation	Soils and stones (Non-hazardous) (17 05 04)	Foley Haulage Ltd (CBDU160832)	31/05/2023	18	194569	S&W - wexham
3888	Excavation	Soils and stones (Non-hazardous) (17 05 04)	Coughlan (CBDU176891)	31/05/2023	18	194570	S&W - wexham
3889	Excavation	Soils and stones (Non-hazardous) (17 05 04)	Road Haulage Transport (CBDU466116)	31/05/2023	18	194571	S&W - wexham
3890	Excavation	Soils and stones (Non-hazardous) (17 05 04)	Coughlan (CBDU176891)	31/05/2023	18	194572	S&W - wexham
3891	Excavation	Soils and stones (Non-hazardous) (17 05 04)	Road Haulage Transport (CBDU466116)	31/05/2023	18	194573	S&W - wexham
3892	Excavation	Soils and stones (Non-hazardous) (17 05 04)	Road Haulage Transport (CBDU466116)	31/05/2023	18	194574	S&W - wexham
3893	Excavation	Soils and stones (Non-hazardous) (17 05 04)	Coughlan (CBDU176891)	31/05/2023	18	194575	S&W - wexham
3894	Excavation	Soils and stones (Non-hazardous) (17 05 04)	Foley Haulage Ltd (CBDU160832)	01/06/2023	18	194576	S&W - wexham

REV9	S		Cells with Drop down will be zoomed in		Waste Totals (enter either Container size +			
Movement Number	Activity	Waste Stream	Waste Carrier	Date of Movement (dd/mm/yyyy)	Tonnes	Comments/ Waste Transfer Notes/ Consignment Notes	Facility (if not in dropdown)	
3895	Excavation	Soils and stones (Non-hazardous) (17 05 04)	Coughlan (CBDU176891)	01/06/2023	18	194577	S&W - wexham	
3896	Excavation	Soils and stones (Non-hazardous) (17 05 04)	Road Haulage Transport (CBDU466116)	01/06/2023	18	194578	S&W - wexham	
3897	Excavation	Soils and stones (Non-hazardous) (17 05 04)	Coughlan (CBDU176891)	01/06/2023	18	194579	S&W - wexham	
3898	Excavation	Soils and stones (Non-hazardous) (17 05 04)	Road Haulage Transport (CBDU466116)	01/06/2023	18	194580	S&W - wexham	
3899	Excavation	Soils and stones (Non-hazardous) (17 05 04)	Road Haulage Transport (CBDU466116)	01/06/2023	18	194581	S&W - wexham	
3900	Excavation	Soils and stones (Non-hazardous) (17 05 04)	Coughlan (CBDU176891)	01/06/2023	18	194582	S&W - wexham	
3901	Excavation	Soils and stones (Non-hazardous) (17 05 04)	Road Haulage Transport (CBDU466116)	01/06/2023	18	194583	S&W - wexham	
3902	Excavation	Soils and stones (Non-hazardous) (17 05 04)	Coughlan (CBDU176891)	02/06/2023	18	194584	S&W - wexham	
3903	Excavation	Soils and stones (Non-hazardous) (17 05 04)	Road Haulage Transport (CBDU466116)	02/06/2023	18	194585	S&W - wexham	
3904	Excavation	Soils and stones (Non-hazardous) (17 05 04)	Road Haulage Transport (CBDU466116)	02/06/2023	18	194586	S&W - wexham	
3905	Excavation	Soils and stones (Non-hazardous) (17 05 04)	Coughlan (CBDU176891)	02/06/2023	18	194587	S&W - wexham	
3919	Excavation	Soils and stones (Non-hazardous) (17 05 04)	Coughlan (CBDU176891)	02/06/2023	18	194701	S&W - wexham	
3875	Excavation	Concrete (17 01 01)	SOIL & Water (CBDU127229)	03/06/2023	18	194557	Foley west drayton	
3876	Excavation	Concrete (17 01 01)	SOIL & Water (CBDU127229)	03/06/2023	18	194558	Foley west drayton	
3877	Excavation	Concrete (17 01 01)	SOIL & Water (CBDU127229)	03/06/2023	18	194559	Foley west drayton	
3878	Excavation	Concrete (17 01 01)	SOIL & Water (CBDU127229)	03/06/2023	18	194560	Foley west drayton	
3879	Excavation	Concrete (17 01 01)	SOIL & Water (CBDU127229)	03/06/2023	18	194561	Foley west drayton	
3880	Excavation	Concrete (17 01 01)	SOIL & Water (CBDU127229)	03/06/2023	18	194562	Foley west drayton	
3906	Excavation	Concrete (17 01 01)	SOIL & Water (CBDU127229)	03/06/2023	18	194588	Foley west drayton	
3907	Excavation	Concrete (17 01 01)	SOIL & Water (CBDU127229)	03/06/2023	18	194589	Foley west drayton	
3908	Excavation	Soils and stones (Non-hazardous) (17 05 04)	Coughlan (CBDU176891)	05/06/2023	18	194590	S&W - wexham	
3909	Excavation	Soils and stones (Non-hazardous) (17 05 04)	Road Haulage Transport (CBDU466116)	05/06/2023	18	194591	S&W - wexham	
3910	Excavation	Soils and stones (Non-hazardous) (17 05 04)	Coughlan (CBDU176891)	05/06/2023	18	194592	S&W - wexham	
3911	Excavation	Soils and stones (Non-hazardous) (17 05 04)	Road Haulage Transport (CBDU466116)	05/06/2023	18	194593	S&W - wexham	
3912	Excavation	Soils and stones (Non-hazardous) (17 05 04)	Quatro (CBDU145950)	05/06/2023	18	194594	S&W - wexham	
3913	Excavation	Soils and stones (Non-hazardous) (17 05 04)	Quatro (CBDU145950)	05/06/2023	18	194595	S&W - wexham	
3914	Excavation	Soils and stones (Non-hazardous) (17 05 04)	Quatro (CBDU145950)	05/06/2023	18	194596	S&W - wexham	
3915	Excavation	Soils and stones (Non-hazardous) (17 05 04)	Coughlan (CBDU176891)	05/06/2023	18	194597	S&W - wexham	
3916	Excavation	Soils and stones (Non-hazardous) (17 05 04)	Quatro (CBDU145950)	05/06/2023	18	194598	S&W - wexham	
3917	Excavation	Soils and stones (Non-hazardous) (17 05 04)	Quatro (CBDU145950)	05/06/2023	18	194599	S&W - wexham	
3918	Excavation	Soils and stones (Non-hazardous) (17 05 04)	Road Haulage Transport (CBDU466116)	05/06/2023	18	194600	S&W - wexham	
3920	Excavation	Soils and stones (Non-hazardous) (17 05 04)	Quatro (CBDU145950)	05/06/2023	18	194702	S&W - wexham	
3921	Excavation	Soils and stones (Non-hazardous) (17 05 04)	Quatro (CBDU145950)	05/06/2023	18	194703	S&W - wexham	
3922	Excavation	Soils and stones (Non-hazardous) (17 05 04)	Quatro (CBDU145950)	05/06/2023	18	194704	S&W - wexham	
3923	Excavation	Soils and stones (Non-hazardous) (17 05 04)	Quatro (CBDU145950)	05/06/2023	18	194705	S&W - wexham	

REV9	S		Cells with Drop down will be zoomed in		Waste Totals (enter either Container size +			
Movement Number	Activity	Waste Stream	Waste Carrier	Date of Movement (dd/mm/yyyy)	Tonnes	Comments/ Waste Transfer Notes/ Consignment Notes	Facility (if not in dropdown)	
3924	Excavation	Soils and stones (Non-hazardous) (17 05_04)	Quatro (CBDU145950)	05/06/2023	18	194706	S&W - wexham	
3925	Excavation	Soils and stones (Non-hazardous) (17 05_04)	Quatro (CBDU145950)	05/06/2023	18	194707	S&W - wexham	
3926	Excavation	Soils and stones (Non-hazardous) (17 05_04)	Coughlan (CBDU176891)	06/06/2023	18	194708	S&W - wexham	
3927	Excavation	Soils and stones (Non-hazardous) (17 05_04)	Road Haulage Transport (CBDU466116)	06/06/2023	18	194709	S&W - wexham	
3928	Excavation	Soils and stones (Non-hazardous) (17 05_04)	Road Haulage Transport (CBDU466116)	06/06/2023	18	194710	S&W - wexham	
3929	Excavation	Soils and stones (Non-hazardous) (17 05_04)	Coughlan (CBDU176891)	06/06/2023	18	194711	S&W - wexham	
3930	Excavation	Soils and stones (Non-hazardous) (17 05_04)	Quatro (CBDU145950)	06/06/2023	18	194712	S&W - wexham	
3931	Excavation	Soils and stones (Non-hazardous) (17 05_04)	L Lynch (CBDU93685)	06/06/2023	18	194713	S&W - wexham	
3932	Excavation	Soils and stones (Non-hazardous) (17 05_04)	L Lynch (CBDU93685)	06/06/2023	18	194714	S&W - wexham	
3933	Excavation	Soils and stones (Non-hazardous) (17 05_04)	L Lynch (CBDU93685)	06/06/2023	18	194715	S&W - wexham	
3934	Excavation	Soils and stones (Non-hazardous) (17 05_04)	Quatro (CBDU145950)	06/06/2023	18	194716	S&W - wexham	
3935	Excavation	Soils and stones (Non-hazardous) (17 05_04)	L Lynch (CBDU93685)	06/06/2023	18	194717	S&W - wexham	
3936	Excavation	Soils and stones (Non-hazardous) (17 05_04)	L Lynch (CBDU93685)	06/06/2023	18	194718	S&W - wexham	
3937	Excavation	Soils and stones (Non-hazardous) (17 05_04)	L Lynch (CBDU93685)	06/06/2023	18	194719	S&W - wexham	
3938	Excavation	Soils and stones (Non-hazardous) (17 05_04)	Road Haulage Transport (CBDU466116)	06/06/2023	18	194720	S&W - wexham	
3939	Excavation	Soils and stones (Non-hazardous) (17 05_04)	L Lynch (CBDU93685)	06/06/2023	18	194721	S&W - wexham	
3940	Excavation	Soils and stones (Non-hazardous) (17 05_04)	L Lynch (CBDU93685)	06/06/2023	18	194722	S&W - wexham	
3941	Excavation	Soils and stones (Non-hazardous) (17 05_04)	Coughlan (CBDU176891)	06/06/2023	18	194723	S&W - wexham	
3942	Excavation	Soils and stones (Non-hazardous) (17 05_04)	L Lynch (CBDU93685)	06/06/2023	18	194724	S&W - wexham	
3943	Excavation	Soils and stones (Non-hazardous) (17 05_04)	L Lynch (CBDU93685)	06/06/2023	18	194725	S&W - wexham	
3944	Excavation	Soils and stones (Non-hazardous) (17 05_04)	Quatro (CBDU145950)	06/06/2023	18	164726	S&W - wexham	
3945	Excavation	Soils and stones (Non-hazardous) (17 05_04)	L Lynch (CBDU93685)	06/06/2023	18	194727	S&W - wexham	
3946	Excavation	Soils and stones (Non-hazardous) (17 05_04)	L Lynch (CBDU93685)	06/06/2023	18	194728	S&W - wexham	
3947	Excavation	Soils and stones (Non-hazardous) (17 05_04)	L Lynch (CBDU93685)	06/06/2023	18	194729	S&W - wexham	
3948	Excavation	Soils and stones (Non-hazardous) (17 05_04)	L Lynch (CBDU93685)	06/06/2023	18	194730	S&W - wexham	
3949	Excavation	Soils and stones (Non-hazardous) (17 05_04)	L Lynch (CBDU93685)	06/06/2023	18	194731	S&W - wexham	
3950	Excavation	Soils and stones (Non-hazardous) (17 05_04)	Quatro (CBDU145950)	06/06/2023	18	194732	S&W - wexham	
3951	Excavation	Soils and stones (Non-hazardous) (17 05_04)	Quatro (CBDU145950)	06/06/2023	18	194733	S&W - wexham	
3952	Excavation	Soils and stones (Non-hazardous) (17 05_04)	Quatro (CBDU145950)	06/06/2023	18	194734	S&W - wexham	
3953	Excavation	Soils and stones (Non-hazardous) (17 05_04)	Quatro (CBDU145950)	06/06/2023	18	194735	S&W - wexham	
3954	Excavation	Soils and stones (Non-hazardous) (17 05_04)	Quatro (CBDU145950)	06/06/2023	18	194736	S&W - wexham	
3955	Excavation	Soils and stones (Non-hazardous) (17 05_04)	Quatro (CBDU145950)	06/06/2023	18	194737	S&W - wexham	
3956	Excavation	Soils and stones (Non-hazardous) (17 05_04)	Road Haulage Transport (CBDU466116)	06/06/2023	18	194738	S&W - wexham	
3957	Excavation	Soils and stones (Non-hazardous) (17 05_04)	Coughlan (CBDU176891)	07/06/2023	18	194739	S&W - wexham	
3958	Excavation	Soils and stones (Non-hazardous) (17 05_04)	SOIL & Water (CBDU127229)	07/06/2023	18	194740	S&W - wexham	

REV9	S		Cells with Drop down will be zoomed in		Waste Totals (enter either Container size +		
Movement Number	Activity	Waste Stream	Waste Carrier	Date of Movement (dd/mm/yyyy)	Tonnes	Comments/ Waste Transfer Notes/ Consignment Notes	Facility (if not in dropdown)
3959	Excavation	Soils and stones (Non-hazardous) (17 05_04)	SOIL & Water (CBDU127229)	07/06/2023	18	194741	S&W - wexham
3960	Excavation	Soils and stones (Non-hazardous) (17 05_04)	Coughlan (CBDU176891)	07/06/2023	18	194742	S&W - wexham
3961	Excavation	Soils and stones (Non-hazardous) (17 05_04)	Road Haulage Transport (CBDU466116)	07/06/2023	18	194743	S&W - wexham
3962	Excavation	Soils and stones (Non-hazardous) (17 05_04)	Coughlan (CBDU176891)	07/06/2023	18	194744	S&W - wexham
3963	Excavation	Soils and stones (Non-hazardous) (17 05_04)	Road Haulage Transport (CBDU466116)	07/06/2023	18	194745	S&W - wexham
3964	Excavation	Soils and stones (Non-hazardous) (17 05_04)	Road Haulage Transport (CBDU466116)	08/06/2023	18	194746	S&W - wexham
3965	Excavation	Soils and stones (Non-hazardous) (17 05_04)	Quatro (CBDU145950)	08/06/2023	18	194747	S&W - wexham
3966	Excavation	Soils and stones (Non-hazardous) (17 05_04)	Quatro (CBDU145950)	08/06/2023	18	194748	S&W - wexham
3967	Excavation	Soils and stones (Non-hazardous) (17 05_04)	SOIL & Water (CBDU127229)	08/06/2023	18	194749	S&W - wexham
3968	Excavation	Soils and stones (Non-hazardous) (17 05_04)	SOIL & Water (CBDU127229)	08/06/2023	18	194750	S&W - wexham
4017	Excavation	Soils and stones (Non-hazardous) (17 05_04)	SOIL & Water (CBDU127229)	08/06/2023	18	194751	S&W - wexham
4018	Excavation	Soils and stones (Non-hazardous) (17 05_04)	SOIL & Water (CBDU127229)	08/06/2023	18	194752	S&W - wexham
4019	Excavation	Soils and stones (Non-hazardous) (17 05_04)	Quatro (CBDU145950)	08/06/2023	18	194753	S&W - wexham
4020	Excavation	Soils and stones (Non-hazardous) (17 05_04)	SOIL & Water (CBDU127229)	08/06/2023	18	194754	S&W - wexham
4021	Excavation	Soils and stones (Non-hazardous) (17 05_04)	Road Haulage Transport (CBDU466116)	08/06/2023	18	194755	S&W - wexham
4022	Excavation	Soils and stones (Non-hazardous) (17 05_04)	SOIL & Water (CBDU127229)	08/06/2023	18	194756	S&W - wexham
4023	Excavation	Soils and stones (Non-hazardous) (17 05_04)	SOIL & Water (CBDU127229)	08/06/2023	18	194757	S&W - wexham
4024	Excavation	Soils and stones (Non-hazardous) (17 05_04)	SOIL & Water (CBDU127229)	08/06/2023	18	194758	S&W - wexham
4025	Excavation	Soils and stones (Non-hazardous) (17 05_04)	Quatro (CBDU145950)	08/06/2023	18	194759	S&W - wexham
4026	Excavation	Soils and stones (Non-hazardous) (17 05_04)	Road Haulage Transport (CBDU466116)	08/06/2023	18	194760	S&W - wexham
4027	Excavation	Soils and stones (Non-hazardous) (17 05_04)	SOIL & Water (CBDU127229)	08/06/2023	18	194761	S&W - wexham
4028	Excavation	Soils and stones (Non-hazardous) (17 05_04)	SOIL & Water (CBDU127229)	08/06/2023	18	194762	S&W - wexham
4029	Excavation	Soils and stones (Non-hazardous) (17 05_04)	Quatro (CBDU145950)	08/06/2023	18	194763	S&W - wexham
4030	Excavation	Soils and stones (Non-hazardous) (17 05_04)	Quatro (CBDU145950)	08/06/2023	18	194764	S&W - wexham
4031	Excavation	Soils and stones (Non-hazardous) (17 05_04)	SOIL & Water (CBDU127229)	08/06/2023	18	194765	S&W - wexham
4032	Excavation	Soils and stones (Non-hazardous) (17 05_04)	SOIL & Water (CBDU127229)	08/06/2023	18	194766	S&W - wexham
4033	Excavation	Soils and stones (Non-hazardous) (17 05_04)	SOIL & Water (CBDU127229)	08/06/2023	18	194767	S&W - wexham
4034	Excavation	Soils and stones (Non-hazardous) (17 05_04)	SOIL & Water (CBDU127229)	08/06/2023	18	194768	S&W - wexham
4035	Excavation	Soils and stones (Non-hazardous) (17 05_04)	Road Haulage Transport (CBDU466116)	08/06/2023	18	194769	S&W - wexham
4036	Excavation	Soils and stones (Non-hazardous) (17 05_04)	SOIL & Water (CBDU127229)	08/06/2023	18	194770	S&W - wexham
4037	Excavation	Soils and stones (Non-hazardous) (17 05_04)	SOIL & Water (CBDU127229)	08/06/2023	18	194771	S&W - wexham
4038	Excavation	Soils and stones (Non-hazardous) (17 05_04)	Quatro (CBDU145950)	08/06/2023	18	194772	S&W - wexham
4039	Excavation	Soils and stones (Non-hazardous) (17 05_04)	SOIL & Water (CBDU127229)	08/06/2023	18	194773	S&W - wexham
4040	Excavation	Soils and stones (Non-hazardous) (17 05_04)	SOIL & Water (CBDU127229)	08/06/2023	18	194774	S&W - wexham
4041	Excavation	Soils and stones (Non-hazardous) (17 05_04)	Quatro (CBDU145950)	08/06/2023	18	194775	S&W - wexham

REV9	S		Cells with Drop down will be zoomed in		Waste Totals (enter either Container size +			
Movement Number	Activity	Waste Stream	Waste Carrier	Date of Movement (dd/mm/yyyy)	Tonnes	Comments/ Waste Transfer Notes/ Consignment Notes	Facility (if not in dropdown)	
4042	Excavation	Soils and stones (Non-hazardous) (17 05_04)	SOIL & Water (CBDU127229)	08/06/2023	18	194776	S&W - wexham	
4043	Excavation	Soils and stones (Non-hazardous) (17 05_04)	Quatro (CBDU145950)	08/06/2023	18	194777	S&W - wexham	
4044	Excavation	Soils and stones (Non-hazardous) (17 05_04)	Road Haulage Transport (CBDU466116)	08/06/2023	18	194778	S&W - wexham	
4045	Excavation	Soils and stones (Non-hazardous) (17 05_04)	Quatro (CBDU145950)	08/06/2023	18	194779	S&W - wexham	
4046	Excavation	Soils and stones (Non-hazardous) (17 05_04)		08/06/2023	18	194780	S&W - wexham	
4048	Excavation	Concrete (17 01 01)	SOIL & Water (CBDU127229)	08/06/2023	18	194782	Foley west drayton	
4049	Excavation	Concrete (17 01 01)	SOIL & Water (CBDU127229)	08/06/2023	18	194783	Thames Materials Ltd (TML)	
3994	Excavation	Clean / Inert Soils (17 05 04)	SOIL & Water (CBDU127229)	09/06/2023	18	194678	Harleyford	
3995	Excavation	Clean / Inert Soils (17 05 04)	SOIL & Water (CBDU127229)	09/06/2023	18	194679	Harleyford	
3996	Excavation	Clean / Inert Soils (17 05 04)	SOIL & Water (CBDU127229)	09/06/2023	18	194680	Harleyford	
3997	Excavation	Clean / Inert Soils (17 05 04)	SOIL & Water (CBDU127229)	09/06/2023	18	194681	Harleyford	
3998	Excavation	Clean / Inert Soils (17 05 04)	SOIL & Water (CBDU127229)	09/06/2023	18	194682	Harleyford	
3999	Excavation	Clean / Inert Soils (17 05 04)	SOIL & Water (CBDU127229)	09/06/2023	18	194683	Harleyford	
4000	Excavation	Clean / Inert Soils (17 05 04)	SOIL & Water (CBDU127229)	09/06/2023	18	194684	Harleyford	
4001	Excavation	Clean / Inert Soils (17 05 04)	SOIL & Water (CBDU127229)	09/06/2023	18	194685	Harleyford	
4002	Excavation	Clean / Inert Soils (17 05 04)	SOIL & Water (CBDU127229)	09/06/2023	18	194686	Harleyford	
4003	Excavation	Clean / Inert Soils (17 05 04)	SOIL & Water (CBDU127229)	09/06/2023	18	194687	Harleyford	
4004	Excavation	Clean / Inert Soils (17 05 04)	SOIL & Water (CBDU127229)	09/06/2023	18	194688	Harleyford	
4005	Excavation	Clean / Inert Soils (17 05 04)	SOIL & Water (CBDU127229)	09/06/2023	18	194689	Harleyford	
4006	Excavation	Clean / Inert Soils (17 05 04)	SOIL & Water (CBDU127229)	09/06/2023	18	194690	Harleyford	
4007	Excavation	Clean / Inert Soils (17 05 04)	SOIL & Water (CBDU127229)	09/06/2023	18	194691	Harleyford	
4008	Excavation	Clean / Inert Soils (17 05 04)	SOIL & Water (CBDU127229)	09/06/2023	18	194692	Harleyford	
4009	Excavation	Clean / Inert Soils (17 05 04)	SOIL & Water (CBDU127229)	09/06/2023	18	194693	Harleyford	
4010	Excavation	Clean / Inert Soils (17 05 04)	SOIL & Water (CBDU127229)	09/06/2023	18	194694	Harleyford	
4011	Excavation	Clean / Inert Soils (17 05 04)	SOIL & Water (CBDU127229)	09/06/2023	18	194695	Harleyford	
4047	Excavation	Soils and stones (Non-hazardous) (17 05_04)	SOIL & Water (CBDU127229)	09/06/2023	18	194781	S&W - wexham	
4050	Excavation	Soils and stones (Non-hazardous) (17 05_04)	SOIL & Water (CBDU127229)	09/06/2023	18	194785	S&W - wexham	
4051	Excavation	Concrete (17 01 01)	SOIL & Water (CBDU127229)	09/06/2023	18	194786	Thames Materials Ltd (TML)	
4052	Excavation	Tarmac, Non Haz (17 03 02)	SOIL & Water (CBDU127229)	09/06/2023	18	194787	Days Brentford - Transport Ave	
4053	Excavation	Tarmac, Non Haz (17 03 02)	SOIL & Water (CBDU127229)	09/06/2023	18	194788	Days Brentford - Transport Ave	
4054	Excavation	Tarmac, Non Haz (17 03 02)	SOIL & Water (CBDU127229)	09/06/2023	18	194789	Days Brentford - Transport Ave	
4055	Excavation	Soils and stones (Non-hazardous) (17 05_04)	SOIL & Water (CBDU127229)	09/06/2023	18	194790	S&W - wexham	
4056	Excavation	Soils and stones (Non-hazardous) (17 05_04)	SOIL & Water (CBDU127229)	09/06/2023	18	194791	S&W - wexham	
4012	Excavation	Clean / Inert Soils (17 05 04)	SOIL & Water (CBDU127229)	10/06/2023	18	194696	Harleyford	
4057	Excavation	Soils and stones (Non-hazardous) (17 05_04)	SOIL & Water (CBDU127229)	10/06/2023	18	194793	S&W - wexham	

REV9	S		Cells with Drop down will be zoomed in		Waste Totals (enter either Container size +			
Movement Number	Activity	Waste Stream	Waste Carrier	Date of Movement (dd/mm/yyyy)	Tonnes	Comments/ Waste Transfer Notes/ Consignment Notes	Facility (if not in dropdown)	
4013	Excavation	Clean / Inert Soils (17 05 04)	SOIL & Water (CBDU127229)	12/06/2023	18	194697	Harleyford	
4014	Excavation	Clean / Inert Soils (17 05 04)	SOIL & Water (CBDU127229)	12/06/2023	18	194698	Harleyford	
4015	Excavation	Clean / Inert Soils (17 05 04)	SOIL & Water (CBDU127229)	12/06/2023	18	194699	Harleyford	
4016	Excavation	Clean / Inert Soils (17 05 04)	SOIL & Water (CBDU127229)	12/06/2023	18	194700	Harleyford	
4058	Excavation	Concrete (17 01 01)	SOIL & Water (CBDU127229)	12/06/2023	18	194794	Foley west drayton	
4059	Excavation	Concrete (17 01 01)	SOIL & Water (CBDU127229)	12/06/2023	18	194795	Foley west drayton	
4060	Excavation	Concrete (17 01 01)	SOIL & Water (CBDU127229)	12/06/2023	18	194796	Foley west drayton	
4061	Excavation	Concrete (17 01 01)	SOIL & Water (CBDU127229)	12/06/2023	18	194797	Foley west drayton	
4062	Excavation	Soils and stones (Non-hazardous) (17 05 04)	SOIL & Water (CBDU127229)	12/06/2023	18	194798	S&W - wexham	
4063	Excavation	Soils and stones (Non-hazardous) (17 05 04)	SOIL & Water (CBDU127229)	12/06/2023	18	194799	S&W - wexham	
4064	Excavation	Soils and stones (Non-hazardous) (17 05 04)	SOIL & Water (CBDU127229)	12/06/2023	18	194800	S&W - wexham	
4065	Excavation	Clean / Inert Soils (17 05 04)	SOIL & Water (CBDU127229)	12/06/2023	18	194851	Harleyford	
4066	Excavation	Clean / Inert Soils (17 05 04)	SOIL & Water (CBDU127229)	12/06/2023	18	194852	Harleyford	
4067	Excavation	Clean / Inert Soils (17 05 04)	SOIL & Water (CBDU127229)	12/06/2023	18	194853	Harleyford	
4068	Excavation	Clean / Inert Soils (17 05 04)	SOIL & Water (CBDU127229)	12/06/2023	18	194854	Harleyford	
4069	Excavation	Clean / Inert Soils (17 05 04)	SOIL & Water (CBDU127229)	12/06/2023	18	194855	Harleyford	
4070	Excavation	Clean / Inert Soils (17 05 04)	SOIL & Water (CBDU127229)	12/06/2023	18	194856	Harleyford	
4071	Excavation	Clean / Inert Soils (17 05 04)	SOIL & Water (CBDU127229)	12/06/2023	18	194857	Harleyford	
4115	Excavation	Soils and stones (Non-hazardous) (17 05 04)	SOIL & Water (CBDU127229)	12/06/2023	18	194801	S&W - wexham	
4116	Excavation	Soils and stones (Non-hazardous) (17 05 04)	SOIL & Water (CBDU127229)	12/06/2023	18	194802	S&W - wexham	
4117	Excavation	Soils and stones (Non-hazardous) (17 05 04)	SOIL & Water (CBDU127229)	12/06/2023	18	194803	S&W - wexham	
4118	Excavation	Soils and stones (Non-hazardous) (17 05 04)	SOIL & Water (CBDU127229)	12/06/2023	18	194804	S&W - wexham	
4119	Excavation	Soils and stones (Non-hazardous) (17 05 04)	SOIL & Water (CBDU127229)	12/06/2023	18	194805	S&W - wexham	
4120	Excavation	Soils and stones (Non-hazardous) (17 05 04)	SOIL & Water (CBDU127229)	12/06/2023	18	194806	S&W - wexham	
4121	Excavation	Soils and stones (Non-hazardous) (17 05 04)	SOIL & Water (CBDU127229)	12/06/2023	18	194807	S&W - wexham	
4122	Excavation	Soils and stones (Non-hazardous) (17 05 04)	SOIL & Water (CBDU127229)	12/06/2023	18	194808	S&W - wexham	
4072	Excavation	Clean / Inert Soils (17 05 04)	SOIL & Water (CBDU127229)	13/06/2023	18	194858	Harleyford	
4073	Excavation	Clean / Inert Soils (17 05 04)	SOIL & Water (CBDU127229)	13/06/2023	18	194859	Harleyford	
4074	Excavation	Clean / Inert Soils (17 05 04)	SOIL & Water (CBDU127229)	13/06/2023	18	194860	Harleyford	
4075	Excavation	Clean / Inert Soils (17 05 04)	SOIL & Water (CBDU127229)	13/06/2023	18	194861	Harleyford	
4076	Excavation	Clean / Inert Soils (17 05 04)	SOIL & Water (CBDU127229)	13/06/2023	18	194862	Harleyford	
4077	Excavation	Clean / Inert Soils (17 05 04)	SOIL & Water (CBDU127229)	13/06/2023	18	194863	Harleyford	
4078	Excavation	Clean / Inert Soils (17 05 04)	SOIL & Water (CBDU127229)	13/06/2023	18	194864	Harleyford	
4079	Excavation	Clean / Inert Soils (17 05 04)	SOIL & Water (CBDU127229)	13/06/2023	18	194865	Harleyford	
4080	Excavation	Clean / Inert Soils (17 05 04)	SOIL & Water (CBDU127229)	13/06/2023	18	194866	Harleyford	

REV9	S		Cells with Drop down will be zoomed in		Waste Totals (enter either Container size +			
Movement Number	Activity	Waste Stream	Waste Carrier	Date of Movement (dd/mm/yyyy)	Tonnes	Comments/ Waste Transfer Notes/ Consignment Notes	Facility (if not in dropdown)	
4081	Excavation	Clean / Inert Soils (17 05 04)	SOIL & Water (CBDU127229)	13/06/2023	18	194867	Harleyford	
4082	Excavation	Clean / Inert Soils (17 05 04)	SOIL & Water (CBDU127229)	13/06/2023	18	194868	Harleyford	
4083	Excavation	Clean / Inert Soils (17 05 04)	SOIL & Water (CBDU127229)	13/06/2023	18	194869	Harleyford	
4123	Excavation	Concrete (17 01 01)	SOIL & Water (CBDU127229)	13/06/2023	18	194809	Thames Materials Ltd (TML)	
4124	Excavation	Tarmac, Non Haz (17 03 02)	SOIL & Water (CBDU127229)	13/06/2023	18	194810	Days Brentford - Transport Ave	
4125	Excavation	Concrete (17 01 01)	SOIL & Water (CBDU127229)	13/06/2023	18	194811	Foley west drayton	
4126	Excavation	Soils and stones (Non-hazardous) (17 05 04)	SOIL & Water (CBDU127229)	13/06/2023	18	194812	S&W - wexham	
4127	Excavation	Soils and stones (Non-hazardous) (17 05 04)	SOIL & Water (CBDU127229)	13/06/2023	18	194813	S&W - wexham	
4128	Excavation	Soils and stones (Non-hazardous) (17 05 04)	SOIL & Water (CBDU127229)	13/06/2023	18	194814	S&W - wexham	
4129	Excavation	Soils and stones (Non-hazardous) (17 05 04)	SOIL & Water (CBDU127229)	13/06/2023	18	194815	S&W - wexham	
4130	Excavation	Soils and stones (Non-hazardous) (17 05 04)	SOIL & Water (CBDU127229)	13/06/2023	18	194816	S&W - wexham	
4131	Excavation	Soils and stones (Non-hazardous) (17 05 04)	SOIL & Water (CBDU127229)	13/06/2023	18	194817	S&W - wexham	
4132	Excavation	Soils and stones (Non-hazardous) (17 05 04)	SOIL & Water (CBDU127229)	13/06/2023	18	194818	S&W - wexham	
4133	Excavation	Soils and stones (Non-hazardous) (17 05 04)	SOIL & Water (CBDU127229)	13/06/2023	18	194819	S&W - wexham	
4134	Excavation	Soils and stones (Non-hazardous) (17 05 04)	SOIL & Water (CBDU127229)	13/06/2023	18	194820	S&W - wexham	
4135	Excavation	Soils and stones (Non-hazardous) (17 05 04)	SOIL & Water (CBDU127229)	13/06/2023	18	194821	S&W - wexham	
4141	Excavation	Soils and stones (Non-hazardous) (17 05 04)	SOIL & Water (CBDU127229)	13/06/2023	18	194827	S&W - wexham	
4084	Excavation	Clean / Inert Soils (17 05 04)	SOIL & Water (CBDU127229)	14/06/2023	18	194870	Harleyford	
4085	Excavation	Clean / Inert Soils (17 05 04)	SOIL & Water (CBDU127229)	14/06/2023	18	194871	Harleyford	
4086	Excavation	Clean / Inert Soils (17 05 04)	SOIL & Water (CBDU127229)	14/06/2023	18	194872	Harleyford	
4087	Excavation	Clean / Inert Soils (17 05 04)	SOIL & Water (CBDU127229)	14/06/2023	18	194873	Harleyford	
4088	Excavation	Clean / Inert Soils (17 05 04)	SOIL & Water (CBDU127229)	14/06/2023	18	194874	Harleyford	
4089	Excavation	Clean / Inert Soils (17 05 04)	SOIL & Water (CBDU127229)	14/06/2023	18	194875	Harleyford	
4090	Excavation	Clean / Inert Soils (17 05 04)	SOIL & Water (CBDU127229)	14/06/2023	18	194876	Harleyford	
4091	Excavation	Clean / Inert Soils (17 05 04)	SOIL & Water (CBDU127229)	14/06/2023	18	194877	Harleyford	
4092	Excavation	Clean / Inert Soils (17 05 04)	SOIL & Water (CBDU127229)	14/06/2023	18	194878	Harleyford	
4093	Excavation	Clean / Inert Soils (17 05 04)	SOIL & Water (CBDU127229)	14/06/2023	18	194879	Harleyford	
4137	Excavation	Tarmac, Non Haz (17 03 02)	SOIL & Water (CBDU127229)	14/06/2023	18	194823	Days Brentford - Transport Ave	
4138	Excavation	Concrete (17 01 01)	SOIL & Water (CBDU127229)	14/06/2023	18	194824	Foley west drayton	
4139	Excavation	Soils and stones (Non-hazardous) (17 05 04)	SOIL & Water (CBDU127229)	14/06/2023	18	194825	S&W - wexham	
4140	Excavation	Soils and stones (Non-hazardous) (17 05 04)	SOIL & Water (CBDU127229)	14/06/2023	18	194826	S&W - wexham	
4142	Excavation	Soils and stones (Non-hazardous) (17 05 04)	SOIL & Water (CBDU127229)	14/06/2023	18	194828	S&W - wexham	
4143	Excavation	Tarmac, Non Haz (17 03 02)	SOIL & Water (CBDU127229)	14/06/2023	18	194829	Days Brentford - Transport Ave	
4094	Excavation	Clean / Inert Soils (17 05 04)	SOIL & Water (CBDU127229)	15/06/2023	18	194880	Harleyford	
4095	Excavation	Clean / Inert Soils (17 05 04)	SOIL & Water (CBDU127229)	15/06/2023	18	194881	Harleyford	

REV9	S		Cells with Drop down will be zoomed in		Waste Totals (enter either Container size +			
Movement Number	Activity	Waste Stream	Waste Carrier	Date of Movement (dd/mm/yyyy)	Tonnes	Comments/ Waste Transfer Notes/ Consignment Notes	Facility (if not in dropdown)	
4096	Excavation	Clean / Inert Soils (17 05 04)	SOIL & Water (CBDU127229)	15/06/2023	18	194882	Harleyford	
4097	Excavation	Clean / Inert Soils (17 05 04)	SOIL & Water (CBDU127229)	15/06/2023	18	194883	Harleyford	
4098	Excavation	Clean / Inert Soils (17 05 04)	SOIL & Water (CBDU127229)	15/06/2023	18	194884	Harleyford	
4099	Excavation	Clean / Inert Soils (17 05 04)	SOIL & Water (CBDU127229)	15/06/2023	18	194885	Harleyford	
4100	Excavation	Clean / Inert Soils (17 05 04)	SOIL & Water (CBDU127229)	15/06/2023	18	194886	Harleyford	
4101	Excavation	Clean / Inert Soils (17 05 04)	SOIL & Water (CBDU127229)	16/06/2023	18	194887	Harleyford	
4136	Excavation	Soils and stones (Non-hazardous) (17 05 04)	SOIL & Water (CBDU127229)	16/06/2023	18	194822	S&W - wexham	
4144	Excavation	Soils and stones (Non-hazardous) (17 05 04)	SOIL & Water (CBDU127229)	16/06/2023	18	194830	S&W - wexham	
4145	Excavation	Soils and stones (Non-hazardous) (17 05 04)	SOIL & Water (CBDU127229)	16/06/2023	18	194831	S&W - wexham	
4146	Excavation	Soils and stones (Non-hazardous) (17 05 04)	SOIL & Water (CBDU127229)	16/06/2023	18	194832	S&W - wexham	
4147	Excavation	Soils and stones (Non-hazardous) (17 05 04)	SOIL & Water (CBDU127229)	16/06/2023	18	194833	S&W - wexham	
4148	Excavation	Soils and stones (Non-hazardous) (17 05 04)	SOIL & Water (CBDU127229)	16/06/2023	18	194834	S&W - wexham	
4149	Excavation	Soils and stones (Non-hazardous) (17 05 04)	SOIL & Water (CBDU127229)	16/06/2023	18	194835	S&W - wexham	
4150	Excavation	Soils and stones (Non-hazardous) (17 05 04)	SOIL & Water (CBDU127229)	16/06/2023	18	194836	S&W - wexham	
4102	Excavation	Clean / Inert Soils (17 05 04)	SOIL & Water (CBDU127229)	19/06/2023	18	194888	Harleyford	
4103	Excavation	Clean / Inert Soils (17 05 04)	SOIL & Water (CBDU127229)	19/06/2023	18	194889	Harleyford	
4104	Excavation	Clean / Inert Soils (17 05 04)	SOIL & Water (CBDU127229)	19/06/2023	18	194890	Harleyford	
4105	Excavation	Clean / Inert Soils (17 05 04)	SOIL & Water (CBDU127229)	19/06/2023	18	194891	Harleyford	
4106	Excavation	Clean / Inert Soils (17 05 04)	SOIL & Water (CBDU127229)	19/06/2023	18	194892	Harleyford	
4107	Excavation	Clean / Inert Soils (17 05 04)	SOIL & Water (CBDU127229)	19/06/2023	18	194893	Harleyford	
4108	Excavation	Clean / Inert Soils (17 05 04)	SOIL & Water (CBDU127229)	19/06/2023	18	194894	Harleyford	
4109	Excavation	Clean / Inert Soils (17 05 04)	SOIL & Water (CBDU127229)	19/06/2023	18	194895	Harleyford	
4110	Excavation	Clean / Inert Soils (17 05 04)	SOIL & Water (CBDU127229)	19/06/2023	18	194896	Harleyford	
4111	Excavation	Clean / Inert Soils (17 05 04)	SOIL & Water (CBDU127229)	19/06/2023	18	194897	Harleyford	
4112	Excavation	Clean / Inert Soils (17 05 04)	SOIL & Water (CBDU127229)	19/06/2023	18	194898	Harleyford	
4113	Excavation	Clean / Inert Soils (17 05 04)	SOIL & Water (CBDU127229)	19/06/2023	18	194899	Harleyford	
4114	Excavation	Clean / Inert Soils (17 05 04)	SOIL & Water (CBDU127229)	19/06/2023	18	194900	Harleyford	
4151	Excavation	Tarmac, Non Haz (17 03 02)	DAY GROUP LTD. (CBDU116811)	19/06/2023	18	194837	Days Brentford - Transport Ave	
4152	Excavation	Tarmac, Non Haz (17 03 02)	DAY GROUP LTD. (CBDU116811)	19/06/2023	18	194838	Days Brentford - Transport Ave	
4153	Excavation	Tarmac, Non Haz (17 03 02)	DAY GROUP LTD. (CBDU116811)	19/06/2023	18	194839	Days Brentford - Transport Ave	
4154	Excavation	Tarmac, Non Haz (17 03 02)	DAY GROUP LTD. (CBDU116811)	19/06/2023	18	194840	Days Brentford - Transport Ave	
4155	Excavation	Tarmac, Non Haz (17 03 02)	DAY GROUP LTD. (CBDU116811)	19/06/2023	18	194841	Days Brentford - Transport Ave	
4156	Excavation	Tarmac, Non Haz (17 03 02)	DAY GROUP LTD. (CBDU116811)	19/06/2023	18	194842	Days Brentford - Transport Ave	
4157	Excavation	Tarmac, Non Haz (17 03 02)	DAY GROUP LTD. (CBDU116811)	19/06/2023	18	194843	Days Brentford - Transport Ave	
4158	Excavation	Tarmac, Non Haz (17 03 02)	DAY GROUP LTD. (CBDU116811)	19/06/2023	18	194844	Days Brentford - Transport Ave	

REV9	S		Cells with Drop down will be zoomed in		Waste Totals (enter either Container size +			
Movement Number	Activity	Waste Stream	Waste Carrier	Date of Movement (dd/mm/yyyy)	Tonnes	Comments/ Waste Transfer Notes/ Consignment Notes	Facility (if not in dropdown)	
4159	Excavation	Tarmac, Non Haz (17 03 02)	DAY GROUP LTD. (CBDU116811)	19/06/2023	18	194845	Days Brentford - Transport Ave	
4160	Excavation	Tarmac, Non Haz (17 03 02)	DAY GROUP LTD. (CBDU116811)	19/06/2023	18	194846	Days Brentford - Transport Ave	
4161	Excavation	Tarmac, Non Haz (17 03 02)	DAY GROUP LTD. (CBDU116811)	19/06/2023	18	194848	Days Brentford - Transport Ave	
3979	Excavation	Clean / Inert Soils (17 05 04)	SOIL & Water (CBDU127229)	26/06/2023	18	194661	Harleyford	
2106	Excavation	Soils and stones (Non-hazardous) (17 05 04)	P. B. DONOGHUE (CONSTRUCTION) (CBDU194183)	25/10/2022	18	150175	S&W - wexham	
1736	Excavation	Soils and stones (Non-hazardous) (17 05 04)	SOIL & Water (CBDU127229)		18	190599	S&W - wexham	
1738	Excavation	Soils and stones (Non-hazardous) (17 05 04)	SOIL & Water (CBDU127229)		18	190598	S&W - wexham	
1740	Excavation	Soils and stones (Non-hazardous) (17 05 04)	SOIL & Water (CBDU127229)		18	190597	S&W - wexham	
1741	Excavation	Soils and stones (Non-hazardous) (17 05 04)	SOIL & Water (CBDU127229)		18	190596	S&W - wexham	
1742	Excavation	Soils and stones (Non-hazardous) (17 05 04)	SOIL & Water (CBDU127229)		18	190918	S&W - wexham	
1743	Excavation	Soils and stones (Non-hazardous) (17 05 04)	SOIL & Water (CBDU127229)		18	190594	S&W - wexham	
1744	Excavation	Soils and stones (Non-hazardous) (17 05 04)	SOIL & Water (CBDU127229)		18	190917	S&W - wexham	
1746	Excavation	Soils and stones (Non-hazardous) (17 05 04)	SOIL & Water (CBDU127229)		18	190916	S&W - wexham	
1825	Excavation	Soils and stones (Non-hazardous) (17 05 04)	DERBYOAKES LTD (CB/UM3184NS)		18	190546	S&W - wexham	
1852	Excavation	Soils and stones (Non-hazardous) (17 05 04)	DERBYOAKES LTD (CB/UM3184NS)		18	190531	S&W - wexham	
1870	Excavation	Soils and stones (Non-hazardous) (17 05 04)	SOIL & Water (CBDU127229)		18	190523	S&W - wexham	
1896	Excavation	Soils and stones (Non-hazardous) (17 05 04)	DERBYOAKES LTD (CB/UM3184NS)		18	190508	S&W - wexham	
1901	Excavation	Soils and stones (Non-hazardous) (17 05 04)	SOIL & Water (CBDU127229)		18	190506	S&W - wexham	
1904	Excavation	Soils and stones (Non-hazardous) (17 05 04)	SOIL & Water (CBDU127229)		18	190504	S&W - wexham	
1905	Excavation	Soils and stones (Non-hazardous) (17 05 04)	SOIL & Water (CBDU127229)		18	190503	S&W - wexham	
1908	Excavation	Soils and stones (Non-hazardous) (17 05 04)	SOIL & Water (CBDU127229)		18	190502	S&W - wexham	
4162	Excavation	Tarmac, Non Haz (17 03 02)	DAY GROUP LTD. (CBDU116811)	20/06/2023	18	194951	Days Brentford - Transport Ave	
4163	Excavation	Soils and stones (Non-hazardous) (17 05 04)	SOIL & Water (CBDU127229)	20/06/2023	18	194952	S&W - wexham	
4164	Excavation	Tarmac, Non Haz (17 03 02)	DAY GROUP LTD. (CBDU116811)	20/06/2023	18	194953	Days Brentford - Transport Ave	
4165	Excavation	Tarmac, Non Haz (17 03 02)	DAY GROUP LTD. (CBDU116811)	20/06/2023	18	194954	Days Brentford - Transport Ave	
4166	Excavation	Soils and stones (Non-hazardous) (17 05 04)	SOIL & Water (CBDU127229)	20/06/2023	18	194955	S&W - wexham	
4167	Excavation	Soils and stones (Non-hazardous) (17 05 04)	SOIL & Water (CBDU127229)	20/06/2023	18	194956	S&W - wexham	
4168	Excavation	Tarmac, Non Haz (17 03 02)	DAY GROUP LTD. (CBDU116811)	20/06/2023	18	194957	Days Brentford - Transport Ave	
4169	Excavation	Soils and stones (Non-hazardous) (17 05 04)	SOIL & Water (CBDU127229)	20/06/2023	18	194958	S&W - wexham	
4170	Excavation	Soils and stones (Non-hazardous) (17 05 04)	SOIL & Water (CBDU127229)	20/06/2023	18	194959	S&W - wexham	
4171	Excavation	Tarmac, Non Haz (17 03 02)	DAY GROUP LTD. (CBDU116811)	20/06/2023	18	194960	Days Brentford - Transport Ave	
4172	Excavation	Soils and stones (Non-hazardous) (17 05 04)	SOIL & Water (CBDU127229)	20/06/2023	18	194961	S&W - wexham	
4173	Excavation	Tarmac, Non Haz (17 03 02)	DAY GROUP LTD. (CBDU116811)	20/06/2023	18	194962	Days Brentford - Transport Ave	
4174	Excavation	Soils and stones (Non-hazardous) (17 05 04)	Road Haulage Transport (CBDU466116)	20/06/2023	18	194963	S&W - wexham	
4175	Excavation	Tarmac, Non Haz (17 03 02)	DAY GROUP LTD. (CBDU116811)	20/06/2023	18	194964	Days Brentford - Transport Ave	

REV9	S		Cells with Drop down will be zoomed in		Waste Totals (enter either Container size +		
Movement Number	Activity	Waste Stream	Waste Carrier	Date of Movement (dd/mm/yyyy)	Tonnes	Comments/ Waste Transfer Notes/ Consignment Notes	Facility (if not in dropdown)
4176	Excavation	Tarmac, Non Haz (17 03 02)	DAY GROUP LTD. (CBDU116811)	20/06/2023	18	194965	Days Brentford - Transport Ave
4177	Excavation	Soils and stones (Non-hazardous) (17 05 04)	SOIL & Water (CBDU127229)	20/06/2023	18	194966	S&W - wexham
4178	Excavation	Soils and stones (Non-hazardous) (17 05 04)	SOIL & Water (CBDU127229)	20/06/2023	18	194967	S&W - wexham
4179	Excavation	Tarmac, Non Haz (17 03 02)	DAY GROUP LTD. (CBDU116811)	20/06/2023	18	194968	Days Brentford - Transport Ave
4180	Excavation	Soils and stones (Non-hazardous) (17 05 04)	SOIL & Water (CBDU127229)	20/06/2023	18	194969	Enfield
4181	Excavation	Tarmac, Non Haz (17 03 02)	DAY GROUP LTD. (CBDU116811)	20/06/2023	18	194970	Days Brentford - Transport Ave
4182	Excavation	Tarmac, Non Haz (17 03 02)	SOIL & Water (CBDU127229)	21/06/2023	18	194971	Days Brentford - Transport Ave
4183	Excavation	Tarmac, Non Haz (17 03 02)	SOIL & Water (CBDU127229)	21/06/2023	18	194972	Days Brentford - Transport Ave
4184	Excavation	Tarmac, Non Haz (17 03 02)	SOIL & Water (CBDU127229)	21/06/2023	18	194973	Days Brentford - Transport Ave
4185	Excavation	Tarmac, Non Haz (17 03 02)	SOIL & Water (CBDU127229)	21/06/2023	18	194974	Days Brentford - Transport Ave
4186	Excavation	Tarmac, Non Haz (17 03 02)	SOIL & Water (CBDU127229)	21/06/2023	18	194975	Days Brentford - Transport Ave
4187	Excavation	Tarmac, Non Haz (17 03 02)	SOIL & Water (CBDU127229)	21/06/2023	18	194976	Days Brentford - Transport Ave
4188	Excavation	Tarmac, Non Haz (17 03 02)	SOIL & Water (CBDU127229)	21/06/2023	18	194977	Days Brentford - Transport Ave
4189	Excavation	Tarmac, Non Haz (17 03 02)	SOIL & Water (CBDU127229)	21/06/2023	18	194978	Days Brentford - Transport Ave
4190	Excavation	Tarmac, Non Haz (17 03 02)	SOIL & Water (CBDU127229)	21/06/2023	18	194979	Days Brentford - Transport Ave
4191	Excavation	Tarmac, Non Haz (17 03 02)	SOIL & Water (CBDU127229)	21/06/2023	18	194980	Days Brentford - Transport Ave
4192	Excavation	Tarmac, Non Haz (17 03 02)	SOIL & Water (CBDU127229)	21/06/2023	18	194981	Days Brentford - Transport Ave
4193	Excavation	Concrete (17 01 01)	SOIL & Water (CBDU127229)	21/06/2023	18	194982	Foley west drayton
4194	Excavation	Concrete (17 01 01)	SOIL & Water (CBDU127229)	21/06/2023	18	194983	Foley west drayton
4195	Excavation	Soils and stones (Non-hazardous) (17 05 04)	SOIL & Water (CBDU127229)	21/06/2023	18	194984	S&W - wexham
4196	Excavation	Soils and stones (Non-hazardous) (17 05 04)	SOIL & Water (CBDU127229)	21/06/2023	18	194985	S&W - wexham
4197	Excavation	Soils and stones (Non-hazardous) (17 05 04)	SOIL & Water (CBDU127229)	22/06/2023	18	194986	Harleyford
4198	Excavation	Soils and stones (Non-hazardous) (17 05 04)	SOIL & Water (CBDU127229)	22/06/2023	18	194987	S&W - wexham
4199	Excavation	Soils and stones (Non-hazardous) (17 05 04)	SOIL & Water (CBDU127229)	22/06/2023	18	194988	S&W - wexham
4200	Excavation	Concrete (17 01 01)	SOIL & Water (CBDU127229)	22/06/2023	18	194989	Foley west drayton
4201	Excavation	Concrete (17 01 01)	SOIL & Water (CBDU127229)	23/06/2023	18	194990	Bretts Hithermore
4202	Excavation	Concrete (17 01 01)	SOIL & Water (CBDU127229)	03/07/2023	18	194991	Days Brentford - Transport Ave
4203	Excavation	Concrete (17 01 01)	SOIL & Water (CBDU127229)	03/07/2023	18	194992	Days Brentford - Transport Ave
4204	Excavation	Concrete (17 01 01)	SOIL & Water (CBDU127229)	03/07/2023	18	194993	Days Brentford - Transport Ave
4205	Excavation	Concrete (17 01 01)	SOIL & Water (CBDU127229)	03/07/2023	18	194994	Days Brentford - Transport Ave
4206	Excavation	Concrete (17 01 01)	SOIL & Water (CBDU127229)	04/07/2023	18	194995	Days Brentford - Transport Ave
4207	Excavation	Concrete (17 01 01)	SOIL & Water (CBDU127229)	04/07/2023	18	194996	Days Brentford - Transport Ave
4208	Excavation	Soils and stones (Non-hazardous) (17 05 04)	SOIL & Water (CBDU127229)	10/07/2023	18	194997	S&W - wexham
4209	Excavation	Concrete (17 01 01)	SOIL & Water (CBDU127229)	10/07/2023	18	194998	Powercourt
4210	Excavation	Concrete (17 01 01)	SOIL & Water (CBDU127229)	10/07/2023	18	194999	Powercourt

REV9	S		Cells with Drop down will be zoomed in		Waste Totals (enter either Container size +		
Movement Number	Activity	Waste Stream	Waste Carrier	Date of Movement (dd/mm/yyyy)	Tonnes	Comments/ Waste Transfer Notes/ Consignment Notes	Facility (if not in dropdown)
4211	Excavation	Soils and stones (Non-hazardous) (17 05_04)	SOIL & Water (CBDU127229)	12/07/2023	18	195000	S&W - wexham
4212	Excavation						
4213	Excavation						
4214	Excavation						
4215	Excavation						
4216	Excavation						
4217	Excavation						
4218	Excavation						
4219	Excavation						
4220	Excavation						
4221	Excavation						
4222	Excavation						
4223	Excavation						
4224	Excavation						
4225	Excavation						
4226	Excavation						
4227	Excavation						
4228	Excavation						
4229	Excavation						
4230	Excavation						
4231	Excavation						
4232	Excavation						
4233	Excavation						
4234	Excavation						
4235	Excavation						
4236	Excavation						
4237	Excavation						
4238	Excavation						
4239	Excavation						
4240	Excavation						
4241	Excavation						
4242	Excavation						
4243	Excavation						
4244	Excavation						
4245	Excavation						

REV9	S		Cells with Drop down will be zoomed in		Waste Totals (enter either Container size +		
Movement Number	Activity	Waste Stream	Waste Carrier	Date of Movement (dd/mm/yyyy)	Tonnes	Comments/ Waste Transfer Notes/ Consignment Notes	Facility (if not in dropdown)
4246	Excavation						
4247	Excavation						
4248	Excavation						
4249	Excavation						
4250	Excavation						
4251	Excavation						
4252	Excavation						
4253	Excavation						
4254	Excavation						
4255	Excavation						
4256	Excavation						
4257	Excavation						
4258	Excavation						
4259	Excavation						
4260	Excavation						
4261	Excavation						
4262	Excavation						
4263	Excavation						
4264	Excavation						
4265	Excavation						
4266	Excavation						
4267	Excavation						
4268	Excavation						
4269	Excavation						
4270	Excavation						
4271	Excavation						
4272	Excavation						
4273	Excavation						
4274	Excavation						
4275	Excavation						
4276	Excavation						
4277	Excavation						
4278	Excavation						
4279	Excavation						
4280	Excavation						

REV9	S		Cells with Drop down will be zoomed in		Waste Totals (enter either Container size +		
Movement Number	Activity	Waste Stream	Waste Carrier	Date of Movement (dd/mm/yyyy)	Tonnes	Comments/ Waste Transfer Notes/ Consignment Notes	Facility (if not in dropdown)
4281	Excavation						
4282	Excavation						
4283	Excavation						
4284	Excavation						
4285	Excavation						
4286	Excavation						
4287	Excavation						
4288	Excavation						
4289	Excavation						
4290	Excavation						
4291	Excavation						
4292	Excavation						
4293	Excavation						
4294	Excavation						
4295	Excavation						
4296	Excavation						
4297	Excavation						
4298	Excavation						
4299	Excavation						
4300	Excavation						
4301	Excavation						
4302	Excavation						
4303	Excavation						
4304	Excavation						
4305	Excavation						
4306	Excavation						
4307	Excavation						
4308	Excavation						
4309	Excavation						
4310	Excavation						
4311	Excavation						
4312	Excavation						
4313	Excavation						
4314	Excavation						
4315	Excavation						

REV9	S		Cells with Drop down will be zoomed in		Waste Totals (enter either Container size +		
Movement Number	Activity	Waste Stream	Waste Carrier	Date of Movement (dd/mm/yyyy)	Tonnes	Comments/ Waste Transfer Notes/ Consignment Notes	Facility (if not in dropdown)
4316	Excavation						
4317	Excavation						
4318	Excavation						
4319	Excavation						
4320	Excavation						
4321	Excavation						
4322	Excavation						
4323	Excavation						
4324	Excavation						
4325	Excavation						
4326	Excavation						
4327	Excavation						
4328	Excavation						
4329	Excavation						
4330	Excavation						
4331	Excavation						
4332	Excavation						
4333	Excavation						
4334	Excavation						
4335	Excavation						
4336	Excavation						
4337	Excavation						
4338	Excavation						

REV9	S		Cells with Drop down will be zoomed in			IF YOU ENTER WASTE IN TONNES, DO NOT ENTER M3	Waste Totals (enter either Container size + number OR m3 OR Tonnes)					
Movement Number	Activity	Waste Stream	Waste Carrier	Waste Facility	Date of Movement (dd/mm/yyyy)	Destination	Container Size	Number of Containers	m ³	Tonnes	Comments / Waste Transfer Notes / Consignment Notes	Facility (if not in dropdown)
494	Excavation	Soils and stones (Non-hazardous) (17 05 04)	SOIL & Water (CBDU127229)		01/03/2022	Reused off site				18	164373	S&W - wexham
495	Excavation	Soils and stones (Non-hazardous) (17 05 04)	SOIL & Water (CBDU127229)		01/03/2022	Reused off site				18	164372	S&W - wexham
496	Excavation	Soils and stones (Non-hazardous) (17 05 04)	SOIL & Water (CBDU127229)		01/03/2022	Reused off site				18	164371	S&W - wexham
497	Excavation	Soils and stones (Non-hazardous) (17 05 04)	SOIL & Water (CBDU127229)		01/03/2022	Reused off site				18	164370	S&W - wexham
499	Excavation	Soils and stones (Non-hazardous) (17 05 04)	SOIL & Water (CBDU127229)		01/03/2022	Reused off site				18	164368	S&W - wexham
500	Excavation	Soils and stones (Non-hazardous) (17 05 04)	SOIL & Water (CBDU127229)		01/03/2022	Reused off site				18	164367	S&W - wexham
501	Excavation	Soils and stones (Non-hazardous) (17 05 04)	SOIL & Water (CBDU127229)		01/03/2022	Reused off site				18	164366	S&W - wexham
502	Excavation	Soils and stones (Non-hazardous) (17 05 04)	SOIL & Water (CBDU127229)		01/03/2022	Reused off site				18	164365	S&W - wexham
503	Excavation	Soils and stones (Non-hazardous) (17 05 04)	SOIL & Water (CBDU127229)		01/03/2022	Reused off site				18	164364	S&W - wexham
504	Excavation	Soils and stones (Non-hazardous) (17 05 04)	SOIL & Water (CBDU127229)		01/03/2022	Reused off site				18	164363	S&W - wexham
505	Excavation	Soils and stones (Non-hazardous) (17 05 04)	SOIL & Water (CBDU127229)		01/03/2022	Reused off site				18	164362	S&W - wexham
506	Excavation	Soils and stones (Non-hazardous) (17 05 04)	SOIL & Water (CBDU127229)		01/03/2022	Reused off site				18	164361	S&W - wexham
507	Excavation	Soils and stones (Non-hazardous) (17 05 04)	SOIL & Water (CBDU127229)		01/03/2022	Reused off site				18	164360	S&W - wexham
508	Excavation	Soils and stones (Non-hazardous) (17 05 04)	SOIL & Water (CBDU127229)		01/03/2022	Reused off site				18	164359	S&W - wexham
509	Excavation	Soils and stones (Non-hazardous) (17 05 04)	SOIL & Water (CBDU127229)		01/03/2022	Reused off site				18	164358	S&W - wexham
512	Excavation	Soils and stones (Non-hazardous) (17 05 04)	SOIL & Water (CBDU127229)		01/03/2022	Reused off site				18	164357	S&W - wexham
513	Excavation	Soils and stones (Non-hazardous) (17 05 04)	SOIL & Water (CBDU127229)		01/03/2022	Reused off site				18	164356	S&W - wexham
514	Excavation	Soils and stones (Non-hazardous) (17 05 04)	SOIL & Water (CBDU127229)		01/03/2022	Reused off site				18	164355	S&W - wexham
515	Excavation	Soils and stones (Non-hazardous) (17 05 04)	SOIL & Water (CBDU127229)		01/03/2022	Reused off site				18	164354	S&W - wexham
516	Excavation	Soils and stones (Non-hazardous) (17 05 04)	SOIL & Water (CBDU127229)		01/03/2022	Reused off site				18	164353	S&W - wexham
517	Excavation	Soils and stones (Non-hazardous) (17 05 04)	SOIL & Water (CBDU127229)		01/03/2022	Reused off site				18	164352	S&W - wexham
719	Excavation	Soils and stones (Non-hazardous) (17 05 04)	SOIL & Water (CBDU127229)		02/03/2022	Reused off site				18	164389	S&W - wexham
720	Excavation	Soils and stones (Non-hazardous) (17 05 04)	SOIL & Water (CBDU127229)		02/03/2022	Reused off site				18	164388	S&W - wexham
721	Excavation	Soils and stones (Non-hazardous) (17 05 04)	SOIL & Water (CBDU127229)		02/03/2022	Reused off site				18	164387	S&W - wexham
722	Excavation	Soils and stones (Non-hazardous) (17 05 04)	SOIL & Water (CBDU127229)		02/03/2022	Reused off site				18	164386	S&W - wexham
723	Excavation	Soils and stones (Non-hazardous) (17 05 04)	SOIL & Water (CBDU127229)		02/03/2022	Reused off site				18	164385	S&W - wexham
724	Excavation	Soils and stones (Non-hazardous) (17 05 04)	SOIL & Water (CBDU127229)		02/03/2022	Reused off site				18	164384	S&W - wexham
725	Excavation	Soils and stones (Non-hazardous) (17 05 04)	SOIL & Water (CBDU127229)		02/03/2022	Reused off site				18	164382	S&W - wexham
726	Excavation	Soils and stones (Non-hazardous) (17 05 04)	SOIL & Water (CBDU127229)		02/03/2022	Reused off site				18	164381	S&W - wexham
727	Excavation	Soils and stones (Non-hazardous) (17 05 04)	SOIL & Water (CBDU127229)		02/03/2022	Reused off site				18	164380	S&W - wexham
728	Excavation	Soils and stones (Non-hazardous) (17 05 04)	SOIL & Water (CBDU127229)		02/03/2022	Reused off site				18	164379	S&W - wexham
729	Excavation	Soils and stones (Non-hazardous) (17 05 04)	SOIL & Water (CBDU127229)		02/03/2022	Reused off site				18	164378	S&W - wexham
730	Excavation	Soils and stones (Non-hazardous) (17 05 04)	SOIL & Water (CBDU127229)		02/03/2022	Reused off site				18	164377	S&W - wexham
731	Excavation	Soils and stones (Non-hazardous) (17 05 04)	SOIL & Water (CBDU127229)		02/03/2022	Reused off site				18	164376	S&W - wexham
732	Excavation	Soils and stones (Non-hazardous) (17 05 04)	SOIL & Water (CBDU127229)		02/03/2022	Reused off site				18	164375	S&W - wexham
733	Excavation	Soils and stones (Non-hazardous) (17 05 04)	SOIL & Water (CBDU127229)		02/03/2022	Reused off site				18	164374	S&W - wexham
734	Excavation	Soils and stones (Non-hazardous) (17 05 04)	P. B. DONOGHUE (CONSTRUCTION) (CBDU194183)		02/03/2022	Reused off site				18	134454	S&W - wexham
735	Excavation	Soils and stones (Non-hazardous) (17 05 04)	P. B. DONOGHUE (CONSTRUCTION) (CBDU194183)		02/03/2022	Reused off site				18	134453	S&W - wexham
736	Excavation	Soils and stones (Non-hazardous) (17 05 04)	P. B. DONOGHUE (CONSTRUCTION) (CBDU194183)		02/03/2022	Reused off site				18	134452	S&W - wexham
755	Excavation	Soils and stones (Non-hazardous) (17 05 04)			02/03/2022	Reused off site				18	164383	S&W - wexham
779	Excavation	Soils and stones (Non-hazardous) (17 05 04)	L. LYNCH (PLANT HIRE & HAULAGE) LTD (CBDU93685)		02/03/2022	Reused off site				18	134462	S&W - wexham
780	Excavation	Soils and stones (Non-hazardous) (17 05 04)	P. B. DONOGHUE (CONSTRUCTION) (CBDU194183)		02/03/2022	Reused off site				18	134461	S&W - wexham
781	Excavation	Soils and stones (Non-hazardous) (17 05 04)	P. B. DONOGHUE (CONSTRUCTION) (CBDU194183)		02/03/2022	Reused off site				18	134460	S&W - wexham
782	Excavation	Soils and stones (Non-hazardous) (17 05 04)	P. B. DONOGHUE (CONSTRUCTION) (CBDU194183)		02/03/2022	Reused off site				18	134459	S&W - wexham
783	Excavation	Soils and stones (Non-hazardous) (17 05 04)	P. B. DONOGHUE (CONSTRUCTION) (CBDU194183)		02/03/2022	Reused off site				18	134458	S&W - wexham
784	Excavation	Soils and stones (Non-hazardous) (17 05 04)	P. B. DONOGHUE (CONSTRUCTION) (CBDU194183)		02/03/2022	Reused off site				18	134457	S&W - wexham
785	Excavation	Soils and stones (Non-hazardous) (17 05 04)	P. B. DONOGHUE (CONSTRUCTION) (CBDU194183)		02/03/2022	Reused off site				18	134456	S&W - wexham
941	Excavation	Soils and stones (Non-hazardous) (17 05 04)			02/03/2022	Reused off site				18	134481	S&W - wexham
942	Excavation	Soils and stones (Non-hazardous) (17 05 04)			02/03/2022	Reused off site				18	134480	S&W - wexham
943	Excavation	Soils and stones (Non-hazardous) (17 05 04)	P. B. DONOGHUE (CONSTRUCTION) (CBDU194183)		02/03/2022	Reused off site				18	134479	S&W - wexham

REV9	S		Cells with Drop down will be zoomed in			IF YOU ENTER WASTE IN TONNES, DO NOT ENTER M3	Waste Totals (enter either Container size + number OR m3 OR Tonnes)					
Movement Number	Activity	Waste Stream	Waste Carrier	Waste Facility	Date of Movement (dd/mm/yyyy)	Destination	Container Size	Number of Containers	m ³	Tonnes	Comments / Waste Transfer Notes / Consignment Notes	Facility (if not in dropdown)
944	Excavation	Soils and stones (Non-hazardous) (17 05 04)	L. LYNCH (PLANT HIRE & HAULAGE) LTD (CBDU93685)		02/03/2022	Reused off site				18	134478	S&W - wexham
945	Excavation	Soils and stones (Non-hazardous) (17 05 04)	L. LYNCH (PLANT HIRE & HAULAGE) LTD (CBDU93685)		02/03/2022	Reused off site				18	134477	S&W - wexham
946	Excavation	Soils and stones (Non-hazardous) (17 05 04)			02/03/2022	Reused off site				18	134476	S&W - wexham
947	Excavation	Soils and stones (Non-hazardous) (17 05 04)			02/03/2022	Reused off site				18	134475	S&W - wexham
948	Excavation	Soils and stones (Non-hazardous) (17 05 04)			02/03/2022	Reused off site				18	134474	S&W - wexham
949	Excavation	Soils and stones (Non-hazardous) (17 05 04)	L. LYNCH (PLANT HIRE & HAULAGE) LTD (CBDU93685)		02/03/2022	Reused off site				18	134473	S&W - wexham
950	Excavation	Soils and stones (Non-hazardous) (17 05 04)			02/03/2022	Reused off site				18	134472	S&W - wexham
951	Excavation	Soils and stones (Non-hazardous) (17 05 04)	P. B. DONOGHUE (CONSTRUCTION) (CBDU194183)		02/03/2022	Reused off site				18	134471	S&W - wexham
952	Excavation	Soils and stones (Non-hazardous) (17 05 04)			02/03/2022	Reused off site				18	134470	S&W - wexham
953	Excavation	Soils and stones (Non-hazardous) (17 05 04)	P. B. DONOGHUE (CONSTRUCTION) (CBDU194183)		02/03/2022	Reused off site				18	134468	S&W - wexham
954	Excavation	Soils and stones (Non-hazardous) (17 05 04)			02/03/2022	Reused off site				18	134467	S&W - wexham
955	Excavation	Soils and stones (Non-hazardous) (17 05 04)	L. LYNCH (PLANT HIRE & HAULAGE) LTD (CBDU93685)		02/03/2022	Reused off site				18	134466	S&W - wexham
956	Excavation	Soils and stones (Non-hazardous) (17 05 04)	L. LYNCH (PLANT HIRE & HAULAGE) LTD (CBDU93685)		02/03/2022	Reused off site				18	134465	S&W - wexham
957	Excavation	Soils and stones (Non-hazardous) (17 05 04)	P. B. DONOGHUE (CONSTRUCTION) (CBDU194183)		02/03/2022	Reused off site				18	134464	S&W - wexham
589	Excavation	Soils and stones (Non-hazardous) (17 05 04)			03/03/2022	Reused off site				18	158164	S&W - wexham
590	Excavation	Soils and stones (Non-hazardous) (17 05 04)			03/03/2022	Reused off site				18	158163	S&W - wexham
591	Excavation	Soils and stones (Non-hazardous) (17 05 04)			03/03/2022	Reused off site				18	158162	S&W - wexham
592	Excavation	Soils and stones (Non-hazardous) (17 05 04)			03/03/2022	Reused off site				18	158161	S&W - wexham
593	Excavation	Soils and stones (Non-hazardous) (17 05 04)			03/03/2022	Reused off site				18	158160	S&W - wexham
594	Excavation	Soils and stones (Non-hazardous) (17 05 04)	L. LYNCH (PLANT HIRE & HAULAGE) LTD (CBDU93685)		03/03/2022	Reused off site				18	158159	S&W - wexham
595	Excavation	Soils and stones (Non-hazardous) (17 05 04)	L. LYNCH (PLANT HIRE & HAULAGE) LTD (CBDU93685)		03/03/2022	Reused off site				18	158158	S&W - wexham
596	Excavation	Soils and stones (Non-hazardous) (17 05 04)	L. LYNCH (PLANT HIRE & HAULAGE) LTD (CBDU93685)		03/03/2022	Reused off site				18	158157	S&W - wexham
597	Excavation	Soils and stones (Non-hazardous) (17 05 04)			03/03/2022	Reused off site				18	158155	S&W - wexham
598	Excavation	Soils and stones (Non-hazardous) (17 05 04)			03/03/2022	Reused off site				18	158154	S&W - wexham
599	Excavation	Soils and stones (Non-hazardous) (17 05 04)			03/03/2022	Reused off site				18	158153	S&W - wexham
600	Excavation	Soils and stones (Non-hazardous) (17 05 04)			03/03/2022	Reused off site				18	158152	S&W - wexham
601	Excavation	Soils and stones (Non-hazardous) (17 05 04)			03/03/2022	Reused off site				18	158151	S&W - wexham
708	Excavation	Soils and stones (Non-hazardous) (17 05 04)	SOIL & Water (CBDU127229)		03/03/2022	Reused off site				18	164400	S&W - wexham
709	Excavation	Soils and stones (Non-hazardous) (17 05 04)	SOIL & Water (CBDU127229)		03/03/2022	Reused off site				18	164399	S&W - wexham
710	Excavation	Soils and stones (Non-hazardous) (17 05 04)	SOIL & Water (CBDU127229)		03/03/2022	Reused off site				18	164398	S&W - wexham
711	Excavation	Soils and stones (Non-hazardous) (17 05 04)	SOIL & Water (CBDU127229)		03/03/2022	Reused off site				18	164397	S&W - wexham
712	Excavation	Soils and stones (Non-hazardous) (17 05 04)	SOIL & Water (CBDU127229)		03/03/2022	Reused off site				18	164396	S&W - wexham
713	Excavation	Soils and stones (Non-hazardous) (17 05 04)	SOIL & Water (CBDU127229)		03/03/2022	Reused off site				18	164395	S&W - wexham
714	Excavation	Soils and stones (Non-hazardous) (17 05 04)	SOIL & Water (CBDU127229)		03/03/2022	Reused off site				18	164394	S&W - wexham
715	Excavation	Soils and stones (Non-hazardous) (17 05 04)	SOIL & Water (CBDU127229)		03/03/2022	Reused off site				18	164393	S&W - wexham
716	Excavation	Soils and stones (Non-hazardous) (17 05 04)	SOIL & Water (CBDU127229)		03/03/2022	Reused off site				18	164392	S&W - wexham
717	Excavation	Soils and stones (Non-hazardous) (17 05 04)	SOIL & Water (CBDU127229)		03/03/2022	Reused off site				18	164391	S&W - wexham
718	Excavation	Soils and stones (Non-hazardous) (17 05 04)	SOIL & Water (CBDU127229)		03/03/2022	Reused off site				18	164390	S&W - wexham
922	Excavation	Soils and stones (Non-hazardous) (17 05 04)			03/03/2022	Reused off site				18	134486	S&W - wexham
923	Excavation	Soils and stones (Non-hazardous) (17 05 04)			03/03/2022	Reused off site				18	134487	S&W - wexham
924	Excavation	Soils and stones (Non-hazardous) (17 05 04)			03/03/2022	Reused off site				18	134488	S&W - wexham
925	Excavation	Soils and stones (Non-hazardous) (17 05 04)			03/03/2022	Reused off site				18	134489	S&W - wexham
926	Excavation	Soils and stones (Non-hazardous) (17 05 04)			03/03/2022	Reused off site				18	134490	S&W - wexham
927	Excavation	Soils and stones (Non-hazardous) (17 05 04)			03/03/2022	Reused off site				18	134492	S&W - wexham
928	Excavation	Soils and stones (Non-hazardous) (17 05 04)	L. LYNCH (PLANT HIRE & HAULAGE) LTD (CBDU93685)		03/03/2022	Reused off site				18	134491	S&W - wexham
929	Excavation	Soils and stones (Non-hazardous) (17 05 04)			03/03/2022	Reused off site				18	134493	S&W - wexham
930	Excavation	Soils and stones (Non-hazardous) (17 05 04)			03/03/2022	Reused off site				18	134494	S&W - wexham
931	Excavation	Soils and stones (Non-hazardous) (17 05 04)			03/03/2022	Reused off site				18	134495	S&W - wexham
932	Excavation	Soils and stones (Non-hazardous) (17 05 04)	SOIL & Water (CBDU127229)		03/03/2022	Reused off site				18	134496	S&W - wexham
933	Excavation	Soils and stones (Non-hazardous) (17 05 04)	SOIL & Water (CBDU127229)		03/03/2022	Reused off site				18	134497	S&W - wexham

REV9	S		Cells with Drop down will be zoomed in			IF YOU ENTER WASTE IN TONNES, DO NOT ENTER M3	Waste Totals (enter either Container size + number OR m3 OR Tonnes)					
Movement Number	Activity	Waste Stream	Waste Carrier	Waste Facility	Date of Movement (dd/mm/yyyy)	Destination	Container Size	Number of Containers	m ³	Tonnes	Comments/ Waste Transfer Notes/ Consignment Notes	Facility (if not in dropdown)
934	Excavation	Soils and stones (Non-hazardous) (17 05 04)			03/03/2022	Reused off site				18	134498	S&W - wexham
935	Excavation	Soils and stones (Non-hazardous) (17 05 04)			03/03/2022	Reused off site				18	134499	S&W - wexham
936	Excavation	Soils and stones (Non-hazardous) (17 05 04)	L. LYNCH (PLANT HIRE & HAULAGE) LTD (CBDU93685)		03/03/2022	Reused off site				18	134500	S&W - wexham
937	Excavation	Soils and stones (Non-hazardous) (17 05 04)			03/03/2022	Reused off site				18	134485	S&W - wexham
938	Excavation	Soils and stones (Non-hazardous) (17 05 04)			03/03/2022	Reused off site				18	134484	S&W - wexham
939	Excavation	Soils and stones (Non-hazardous) (17 05 04)			03/03/2022	Reused off site				18	134483	S&W - wexham
940	Excavation	Soils and stones (Non-hazardous) (17 05 04)			03/03/2022	Reused off site				18	134482	S&W - wexham
1051	Excavation	Soils and stones (Non-hazardous) (17 05 04)			03/03/2022	Reused off site				18	158156	S&W - wexham
958	Excavation	Soils and stones (Non-hazardous) (17 05 04)	SOIL & Water (CBDU127229)		04/03/2022	Reused off site				18	158112	S&W - wexham
959	Excavation	Soils and stones (Non-hazardous) (17 05 04)	SOIL & Water (CBDU127229)		04/03/2022	Reused off site				18	158111	S&W - wexham
960	Excavation	Soils and stones (Non-hazardous) (17 05 04)	SOIL & Water (CBDU127229)		04/03/2022	Reused off site				18	158110	S&W - wexham
961	Excavation	Concrete (17 01 01)	SOIL & Water (CBDU127229)		04/03/2022	Reused off site				18	158109	S&W - wexham
962	Excavation	Concrete (17 01 01)	SOIL & Water (CBDU127229)		04/03/2022	Reused off site				18	158108	S&W - wexham
963	Excavation	Soils and stones (Non-hazardous) (17 05 04)			04/03/2022	Reused off site				18	158107	S&W - wexham
964	Excavation	Soils and stones (Non-hazardous) (17 05 04)			04/03/2022	Reused off site				18	158106	S&W - wexham
965	Excavation	Soils and stones (Non-hazardous) (17 05 04)			04/03/2022	Reused off site				18	158105	S&W - wexham
966	Excavation	Concrete (17 01 01)	SOIL & Water (CBDU127229)		04/03/2022	Reused off site				18	158104	S&W - wexham
967	Excavation	Concrete (17 01 01)	SOIL & Water (CBDU127229)		04/03/2022	Reused off site				18	158103	S&W - wexham
968	Excavation	Concrete (17 01 01)	SOIL & Water (CBDU127229)		04/03/2022	Reused off site				18	158102	S&W - wexham
969	Excavation	Concrete (17 01 01)	SOIL & Water (CBDU127229)		04/03/2022	Reused off site				18	158101	S&W - wexham
754	Excavation	Soils and stones (Non-hazardous) (17 05 04)	SOIL & Water (CBDU127229)		08/03/2022	Reused off site				18	158130	S&W - wexham
764	Excavation	Soils and stones (Non-hazardous) (17 05 04)	SOIL & Water (CBDU127229)		08/03/2022	Reused off site				18	158128	S&W - wexham
765	Excavation	Soils and stones (Non-hazardous) (17 05 04)	SOIL & Water (CBDU127229)		08/03/2022	Reused off site				18	158127	S&W - wexham
766	Excavation	Soils and stones (Non-hazardous) (17 05 04)	SOIL & Water (CBDU127229)		08/03/2022	Reused off site				18	158126	S&W - wexham
767	Excavation	Soils and stones (Non-hazardous) (17 05 04)	SOIL & Water (CBDU127229)		08/03/2022	Reused off site				18	158125	S&W - wexham
768	Excavation	Soils and stones (Non-hazardous) (17 05 04)	SOIL & Water (CBDU127229)		08/03/2022	Reused off site				18	158124	S&W - wexham
769	Excavation	Soils and stones (Non-hazardous) (17 05 04)	SOIL & Water (CBDU127229)		08/03/2022	Reused off site				18	158123	S&W - wexham
770	Excavation	Soils and stones (Non-hazardous) (17 05 04)	SOIL & Water (CBDU127229)		08/03/2022	Reused off site				18	158122	S&W - wexham
771	Excavation	Soils and stones (Non-hazardous) (17 05 04)	SOIL & Water (CBDU127229)		08/03/2022	Reused off site				18	158121	S&W - wexham
772	Excavation	Soils and stones (Non-hazardous) (17 05 04)	SOIL & Water (CBDU127229)		08/03/2022	Reused off site				18	158120	S&W - wexham
773	Excavation	Soils and stones (Non-hazardous) (17 05 04)	SOIL & Water (CBDU127229)		08/03/2022	Reused off site				18	158119	S&W - wexham
774	Excavation	Soils and stones (Non-hazardous) (17 05 04)	SOIL & Water (CBDU127229)		08/03/2022	Reused off site				18	158118	S&W - wexham
775	Excavation	Soils and stones (Non-hazardous) (17 05 04)	SOIL & Water (CBDU127229)		08/03/2022	Reused off site				18	158117	S&W - wexham
776	Excavation	Soils and stones (Non-hazardous) (17 05 04)	SOIL & Water (CBDU127229)		08/03/2022	Reused off site				18	158116	S&W - wexham
777	Excavation	Soils and stones (Non-hazardous) (17 05 04)	SOIL & Water (CBDU127229)		08/03/2022	Reused off site				18	158114	S&W - wexham
778	Excavation	Soils and stones (Non-hazardous) (17 05 04)	SOIL & Water (CBDU127229)		08/03/2022	Reused off site				18	158113	S&W - wexham
742	Excavation	Soils and stones (Non-hazardous) (17 05 04)	SOIL & Water (CBDU127229)		09/03/2022	Reused off site				18	158142	S&W - wexham
743	Excavation	Soils and stones (Non-hazardous) (17 05 04)	SOIL & Water (CBDU127229)		09/03/2022	Reused off site				18	158141	S&W - wexham
744	Excavation	Soils and stones (Non-hazardous) (17 05 04)	SOIL & Water (CBDU127229)		09/03/2022	Reused off site				18	158140	S&W - wexham
745	Excavation	Soils and stones (Non-hazardous) (17 05 04)	SOIL & Water (CBDU127229)		09/03/2022	Reused off site				18	158139	S&W - wexham
746	Excavation	Soils and stones (Non-hazardous) (17 05 04)	SOIL & Water (CBDU127229)		09/03/2022	Reused off site				18	158138	S&W - wexham
747	Excavation	Soils and stones (Non-hazardous) (17 05 04)	SOIL & Water (CBDU127229)		09/03/2022	Reused off site				18	158137	S&W - wexham
748	Excavation	Soils and stones (Non-hazardous) (17 05 04)	SOIL & Water (CBDU127229)		09/03/2022	Reused off site				18	158136	S&W - wexham
749	Excavation	Soils and stones (Non-hazardous) (17 05 04)	SOIL & Water (CBDU127229)		09/03/2022	Reused off site				18	158135	S&W - wexham
750	Excavation	Soils and stones (Non-hazardous) (17 05 04)	SOIL & Water (CBDU127229)		09/03/2022	Reused off site				18	158134	S&W - wexham
751	Excavation	Soils and stones (Non-hazardous) (17 05 04)	SOIL & Water (CBDU127229)		09/03/2022	Reused off site				18	158133	S&W - wexham
752	Excavation	Soils and stones (Non-hazardous) (17 05 04)	SOIL & Water (CBDU127229)		09/03/2022	Reused off site				18	158132	S&W - wexham
753	Excavation	Soils and stones (Non-hazardous) (17 05 04)	SOIL & Water (CBDU127229)		09/03/2022	Reused off site				18	158131	S&W - wexham
557	Excavation	Soils and stones (Non-hazardous) (17 05 04)	SOIL & Water (CBDU127229)		10/03/2022	Reused off site				18	158197	S&W - wexham
558	Excavation	Soils and stones (Non-hazardous) (17 05 04)			10/03/2022	Reused off site				18	158196	S&W - wexham

REV9	S		Cells with Drop down will be zoomed in			IF YOU ENTER WASTE IN TONNES, DO NOT ENTER M3	Waste Totals (enter either Container size + number OR m3 OR Tonnes)					
Movement Number	Activity	Waste Stream	Waste Carrier	Waste Facility	Date of Movement (dd/mm/yyyy)	Destination	Container Size	Number of Containers	m ³	Tonnes	Comments / Waste Transfer Notes / Consignment Notes	Facility (if not in dropdown)
559	Excavation	Soils and stones (Non-hazardous) (17 05 04)	P. B. DONOGHUE (CONSTRUCTION) (CBDU194183)		10/03/2022	Reused off site				18	158195	S&W - wexham
560	Excavation	Soils and stones (Non-hazardous) (17 05 04)			10/03/2022	Reused off site				18	158194	S&W - wexham
561	Excavation	Soils and stones (Non-hazardous) (17 05 04)	SOIL & Water (CBDU127229)		10/03/2022	Reused off site				18	158193	S&W - wexham
562	Excavation	Soils and stones (Non-hazardous) (17 05 04)	SOIL & Water (CBDU127229)		10/03/2022	Reused off site				18	158192	S&W - wexham
563	Excavation	Soils and stones (Non-hazardous) (17 05 04)			10/03/2022	Reused off site				18	158191	S&W - wexham
564	Excavation	Soils and stones (Non-hazardous) (17 05 04)	P. B. DONOGHUE (CONSTRUCTION) (CBDU194183)		10/03/2022	Reused off site				18	158190	S&W - wexham
565	Excavation	Soils and stones (Non-hazardous) (17 05 04)	SOIL & Water (CBDU127229)		10/03/2022	Reused off site				18	158189	S&W - wexham
566	Excavation	Soils and stones (Non-hazardous) (17 05 04)	SOIL & Water (CBDU127229)		10/03/2022	Reused off site				18	158188	S&W - wexham
567	Excavation	Soils and stones (Non-hazardous) (17 05 04)	SOIL & Water (CBDU127229)		10/03/2022	Reused off site				18	158187	S&W - wexham
568	Excavation	Soils and stones (Non-hazardous) (17 05 04)	SOIL & Water (CBDU127229)		10/03/2022	Reused off site				18	158186	S&W - wexham
569	Excavation	Soils and stones (Non-hazardous) (17 05 04)			10/03/2022	Reused off site				18	158185	S&W - wexham
570	Excavation	Soils and stones (Non-hazardous) (17 05 04)	P. B. DONOGHUE (CONSTRUCTION) (CBDU194183)		10/03/2022	Reused off site				18	158184	S&W - wexham
571	Excavation	Soils and stones (Non-hazardous) (17 05 04)	P. B. DONOGHUE (CONSTRUCTION) (CBDU194183)		10/03/2022	Reused off site				18	158183	S&W - wexham
572	Excavation	Soils and stones (Non-hazardous) (17 05 04)	P. B. DONOGHUE (CONSTRUCTION) (CBDU194183)		10/03/2022	Reused off site				18	158182	S&W - wexham
573	Excavation	Soils and stones (Non-hazardous) (17 05 04)	L. LYNCH (PLANT HIRE & HAULAGE) LTD (CBDU93685)		10/03/2022	Reused off site				18	158181	S&W - wexham
574	Excavation	Soils and stones (Non-hazardous) (17 05 04)	L. LYNCH (PLANT HIRE & HAULAGE) LTD (CBDU93685)		10/03/2022	Reused off site				18	158180	S&W - wexham
575	Excavation	Soils and stones (Non-hazardous) (17 05 04)			10/03/2022	Reused off site				18	158179	S&W - wexham
576	Excavation	Soils and stones (Non-hazardous) (17 05 04)	SOIL & Water (CBDU127229)		10/03/2022	Reused off site				18	158178	S&W - wexham
577	Excavation	Soils and stones (Non-hazardous) (17 05 04)	SOIL & Water (CBDU127229)		10/03/2022	Reused off site				18	158177	S&W - wexham
578	Excavation	Soils and stones (Non-hazardous) (17 05 04)	SOIL & Water (CBDU127229)		10/03/2022	Reused off site				18	158176	S&W - wexham
579	Excavation	Soils and stones (Non-hazardous) (17 05 04)	P. B. DONOGHUE (CONSTRUCTION) (CBDU194183)		10/03/2022	Reused off site				18	158174	S&W - wexham
580	Excavation	Soils and stones (Non-hazardous) (17 05 04)	SOIL & Water (CBDU127229)		10/03/2022	Reused off site				18	158173	S&W - wexham
581	Excavation	Soils and stones (Non-hazardous) (17 05 04)	SOIL & Water (CBDU127229)		10/03/2022	Reused off site				18	158172	S&W - wexham
582	Excavation	Soils and stones (Non-hazardous) (17 05 04)			10/03/2022	Reused off site				18	158171	S&W - wexham
583	Excavation	Soils and stones (Non-hazardous) (17 05 04)	P. B. DONOGHUE (CONSTRUCTION) (CBDU194183)		10/03/2022	Reused off site				18	158170	S&W - wexham
584	Excavation	Soils and stones (Non-hazardous) (17 05 04)	P. B. DONOGHUE (CONSTRUCTION) (CBDU194183)		10/03/2022	Reused off site				18	158169	S&W - wexham
585	Excavation	Soils and stones (Non-hazardous) (17 05 04)	P. B. DONOGHUE (CONSTRUCTION) (CBDU194183)		10/03/2022	Reused off site				18	158168	S&W - wexham
586	Excavation	Soils and stones (Non-hazardous) (17 05 04)	L. LYNCH (PLANT HIRE & HAULAGE) LTD (CBDU93685)		10/03/2022	Reused off site				18	158167	S&W - wexham
587	Excavation	Soils and stones (Non-hazardous) (17 05 04)	L. LYNCH (PLANT HIRE & HAULAGE) LTD (CBDU93685)		10/03/2022	Reused off site				18	158166	S&W - wexham
588	Excavation	Soils and stones (Non-hazardous) (17 05 04)			10/03/2022	Reused off site				18	158165	S&W - wexham
602	Excavation	Soils and stones (Non-hazardous) (17 05 04)	P. B. DONOGHUE (CONSTRUCTION) (CBDU194183)		10/03/2022	Reused off site				18	179355	S&W - wexham
603	Excavation	Soils and stones (Non-hazardous) (17 05 04)	L. LYNCH (PLANT HIRE & HAULAGE) LTD (CBDU93685)		10/03/2022	Reused off site				18	179354	S&W - wexham
604	Excavation	Soils and stones (Non-hazardous) (17 05 04)	P. B. DONOGHUE (CONSTRUCTION) (CBDU194183)		10/03/2022	Reused off site				18	179353	S&W - wexham
605	Excavation	Soils and stones (Non-hazardous) (17 05 04)	L. LYNCH (PLANT HIRE & HAULAGE) LTD (CBDU93685)		10/03/2022	Reused off site				18	179352	S&W - wexham
606	Excavation	Soils and stones (Non-hazardous) (17 05 04)			10/03/2022	Reused off site				18	179351	S&W - wexham
737	Excavation	Soils and stones (Non-hazardous) (17 05 04)	SOIL & Water (CBDU127229)		10/03/2022	Reused off site				18	158150	S&W - wexham
738	Excavation	Soils and stones (Non-hazardous) (17 05 04)	SOIL & Water (CBDU127229)		10/03/2022	Reused off site				18	158149	S&W - wexham
739	Excavation	Soils and stones (Non-hazardous) (17 05 04)	SOIL & Water (CBDU127229)		10/03/2022	Reused off site				18	158148	S&W - wexham
740	Excavation	Soils and stones (Non-hazardous) (17 05 04)	SOIL & Water (CBDU127229)		10/03/2022	Reused off site				18	158146	S&W - wexham
741	Excavation	Soils and stones (Non-hazardous) (17 05 04)	SOIL & Water (CBDU127229)		10/03/2022	Reused off site				18	158143	S&W - wexham
757	Excavation	Soils and stones (Non-hazardous) (17 05 04)			10/03/2022	Reused off site				18	158200	S&W - wexham
758	Excavation	Soils and stones (Non-hazardous) (17 05 04)	P. B. DONOGHUE (CONSTRUCTION) (CBDU194183)		10/03/2022	Reused off site				18	158199	S&W - wexham
759	Excavation	Soils and stones (Non-hazardous) (17 05 04)	SOIL & Water (CBDU127229)		10/03/2022	Reused off site				18	158198	S&W - wexham
760	Excavation	Soils and stones (Non-hazardous) (17 05 04)			10/03/2022	Reused off site				18	158147	S&W - wexham
761	Excavation	Soils and stones (Non-hazardous) (17 05 04)			10/03/2022	Reused off site				18	158145	S&W - wexham
762	Excavation	Soils and stones (Non-hazardous) (17 05 04)			10/03/2022	Reused off site				18	158144	S&W - wexham
793	Excavation	Soils and stones (Non-hazardous) (17 05 04)	SOIL & Water (CBDU127229)		11/03/2022	Reused off site				18	179400	S&W - wexham
794	Excavation	Soils and stones (Non-hazardous) (17 05 04)			11/03/2022	Reused off site				18	179399	S&W - wexham
795	Excavation	Soils and stones (Non-hazardous) (17 05 04)			11/03/2022	Reused off site				18	179398	S&W - wexham
796	Excavation	Soils and stones (Non-hazardous) (17 05 04)	P. B. DONOGHUE (CONSTRUCTION) (CBDU194183)		11/03/2022	Reused off site				18	179397	S&W - wexham

REV9	S		Cells with Drop down will be zoomed in			IF YOU ENTER WASTE IN TONNES, DO NOT ENTER M3	Waste Totals (enter either Container size + number OR m3 OR Tonnes)					
Movement Number	Activity	Waste Stream	Waste Carrier	Waste Facility	Date of Movement (dd/mm/yyyy)	Destination	Container Size	Number of Containers	m ³	Tonnes	Comments / Waste Transfer Notes / Consignment Notes	Facility (if not in dropdown)
797	Excavation	Soils and stones (Non-hazardous) (17 05 04)	P. B. DONOGHUE (CONSTRUCTION) (CBDU194183)		11/03/2022	Reused off site				18	179396	S&W - wexham
798	Excavation	Soils and stones (Non-hazardous) (17 05 04)	SOIL & Water (CBDU127229)		11/03/2022	Reused off site				18	179395	S&W - wexham
799	Excavation	Soils and stones (Non-hazardous) (17 05 04)	L. LYNCH (PLANT HIRE & HAULAGE) LTD (CBDU93685)		11/03/2022	Reused off site				18	179394	S&W - wexham
800	Excavation	Soils and stones (Non-hazardous) (17 05 04)			11/03/2022	Reused off site				18	179393	S&W - wexham
801	Excavation	Soils and stones (Non-hazardous) (17 05 04)	SOIL & Water (CBDU127229)		11/03/2022	Reused off site				18	179392	S&W - wexham
802	Excavation	Soils and stones (Non-hazardous) (17 05 04)			11/03/2022	Reused off site				18	179391	S&W - wexham
803	Excavation	Soils and stones (Non-hazardous) (17 05 04)			11/03/2022	Reused off site				18	179390	S&W - wexham
804	Excavation	Soils and stones (Non-hazardous) (17 05 04)	SOIL & Water (CBDU127229)		11/03/2022	Reused off site				18	179389	S&W - wexham
805	Excavation	Soils and stones (Non-hazardous) (17 05 04)	SOIL & Water (CBDU127229)		11/03/2022	Reused off site				18	179388	S&W - wexham
806	Excavation	Soils and stones (Non-hazardous) (17 05 04)			11/03/2022	Reused off site				18	179387	S&W - wexham
807	Excavation	Soils and stones (Non-hazardous) (17 05 04)			11/03/2022	Reused off site				18	179386	S&W - wexham
808	Excavation	Soils and stones (Non-hazardous) (17 05 04)	SOIL & Water (CBDU127229)		11/03/2022	Reused off site				18	179385	S&W - wexham
809	Excavation	Soils and stones (Non-hazardous) (17 05 04)	SOIL & Water (CBDU127229)		11/03/2022	Reused off site				18	179403	S&W - wexham
810	Excavation	Soils and stones (Non-hazardous) (17 05 04)	P. B. DONOGHUE (CONSTRUCTION) (CBDU194183)		11/03/2022	Reused off site				18	179384	S&W - wexham
811	Excavation	Soils and stones (Non-hazardous) (17 05 04)			11/03/2022	Reused off site				18	179383	S&W - wexham
812	Excavation	Soils and stones (Non-hazardous) (17 05 04)	SOIL & Water (CBDU127229)		11/03/2022	Reused off site				18	179381	S&W - wexham
813	Excavation	Soils and stones (Non-hazardous) (17 05 04)	SOIL & Water (CBDU127229)		11/03/2022	Reused off site				18	179380	S&W - wexham
814	Excavation	Soils and stones (Non-hazardous) (17 05 04)	L. LYNCH (PLANT HIRE & HAULAGE) LTD (CBDU93685)		11/03/2022	Reused off site				18	179379	S&W - wexham
815	Excavation	Soils and stones (Non-hazardous) (17 05 04)			11/03/2022	Reused off site				18	179378	S&W - wexham
853	Excavation	Soils and stones (Non-hazardous) (17 05 04)			11/03/2022	Reused off site				18	179377	S&W - wexham
854	Excavation	Soils and stones (Non-hazardous) (17 05 04)			11/03/2022	Reused off site				18	179376	S&W - wexham
855	Excavation	Soils and stones (Non-hazardous) (17 05 04)			11/03/2022	Reused off site				18	179375	S&W - wexham
856	Excavation	Soils and stones (Non-hazardous) (17 05 04)			11/03/2022	Reused off site				18	179374	S&W - wexham
857	Excavation	Soils and stones (Non-hazardous) (17 05 04)	P. B. DONOGHUE (CONSTRUCTION) (CBDU194183)		11/03/2022	Reused off site				18	179373	S&W - wexham
858	Excavation	Soils and stones (Non-hazardous) (17 05 04)	L. LYNCH (PLANT HIRE & HAULAGE) LTD (CBDU93685)		11/03/2022	Reused off site				18	179372	S&W - wexham
859	Excavation	Soils and stones (Non-hazardous) (17 05 04)	P. B. DONOGHUE (CONSTRUCTION) (CBDU194183)		11/03/2022	Reused off site				18	179371	S&W - wexham
860	Excavation	Soils and stones (Non-hazardous) (17 05 04)			11/03/2022	Reused off site				18	179370	S&W - wexham
861	Excavation	Soils and stones (Non-hazardous) (17 05 04)			11/03/2022	Reused off site				18	179369	S&W - wexham
862	Excavation	Soils and stones (Non-hazardous) (17 05 04)	SOIL & Water (CBDU127229)		11/03/2022	Reused off site				18	179368	S&W - wexham
863	Excavation	Soils and stones (Non-hazardous) (17 05 04)	SOIL & Water (CBDU127229)		11/03/2022	Reused off site				18	179367	S&W - wexham
864	Excavation	Soils and stones (Non-hazardous) (17 05 04)	L. LYNCH (PLANT HIRE & HAULAGE) LTD (CBDU93685)		11/03/2022	Reused off site				18	179366	S&W - wexham
865	Excavation	Soils and stones (Non-hazardous) (17 05 04)			11/03/2022	Reused off site				18	179365	S&W - wexham
866	Excavation	Soils and stones (Non-hazardous) (17 05 04)			11/03/2022	Reused off site				18	179364	S&W - wexham
867	Excavation	Soils and stones (Non-hazardous) (17 05 04)			11/03/2022	Reused off site				18	179363	S&W - wexham
868	Excavation	Soils and stones (Non-hazardous) (17 05 04)			11/03/2022	Reused off site				18	179362	S&W - wexham
920	Excavation	Soils and stones (Non-hazardous) (17 05 04)			11/03/2022	Reused off site				18	179401	S&W - wexham
921	Excavation	Soils and stones (Non-hazardous) (17 05 04)	SOIL & Water (CBDU127229)		11/03/2022	Reused off site				18	179402	S&W - wexham
976	Excavation	Soils and stones (Non-hazardous) (17 05 04)			11/03/2022	Reused off site				18	179361	S&W - wexham
977	Excavation	Soils and stones (Non-hazardous) (17 05 04)			11/03/2022	Reused off site				18	179360	S&W - wexham
978	Excavation	Soils and stones (Non-hazardous) (17 05 04)			11/03/2022	Reused off site				18	179359	S&W - wexham
979	Excavation	Soils and stones (Non-hazardous) (17 05 04)	L. LYNCH (PLANT HIRE & HAULAGE) LTD (CBDU93685)		11/03/2022	Reused off site				18	179358	S&W - wexham
980	Excavation	Soils and stones (Non-hazardous) (17 05 04)	L. LYNCH (PLANT HIRE & HAULAGE) LTD (CBDU93685)		11/03/2022	Reused off site				18	179357	S&W - wexham
981	Excavation	Soils and stones (Non-hazardous) (17 05 04)			11/03/2022	Reused off site				18	179356	S&W - wexham
763	Excavation	Soils and stones (Non-hazardous) (17 05 04)	SOIL & Water (CBDU127229)		13/03/2022	Reused off site				18	158129	S&W - wexham
518	Excavation	Soils and stones (Non-hazardous) (17 05 04)			14/03/2022	Reused off site				18	187563	S&W - wexham
519	Excavation	Soils and stones (Non-hazardous) (17 05 04)	L. LYNCH (PLANT HIRE & HAULAGE) LTD (CBDU93685)		14/03/2022	Reused off site				18	187562	S&W - wexham
520	Excavation	Soils and stones (Non-hazardous) (17 05 04)			14/03/2022	Reused off site				18	187560	S&W - wexham
521	Excavation	Soils and stones (Non-hazardous) (17 05 04)	SOIL & Water (CBDU127229)		14/03/2022	Reused off site				18	187559	S&W - wexham
522	Excavation	Soils and stones (Non-hazardous) (17 05 04)	SOIL & Water (CBDU127229)		14/03/2022	Reused off site				18	187558	S&W - wexham
523	Excavation	Soils and stones (Non-hazardous) (17 05 04)	SOIL & Water (CBDU127229)		14/03/2022	Reused off site				18	187557	S&W - wexham

REV9	S		Cells with Drop down will be zoomed in			IF YOU ENTER WASTE IN TONNES, DO NOT ENTER M3	Waste Totals (enter either Container size + number OR m3 OR Tonnes)					
Movement Number	Activity	Waste Stream	Waste Carrier	Waste Facility	Date of Movement (dd/mm/yyyy)	Destination	Container Size	Number of Containers	m ³	Tonnes	Comments / Waste Transfer Notes / Consignment Notes	Facility (if not in dropdown)
524	Excavation	Soils and stones (Non-hazardous) (17 05 04)	MCGEE GROUP LTD (CBDU112568)		14/03/2022	Reused off site				18	187556	S&W - wexham
525	Excavation	Soils and stones (Non-hazardous) (17 05 04)	L. LYNCH (PLANT HIRE & HAULAGE) LTD (CBDU93685)		14/03/2022	Reused off site				18	187555	S&W - wexham
526	Excavation	Soils and stones (Non-hazardous) (17 05 04)			14/03/2022	Reused off site				18	187554	S&W - wexham
527	Excavation	Soils and stones (Non-hazardous) (17 05 04)			14/03/2022	Reused off site				18	187553	S&W - wexham
528	Excavation	Soils and stones (Non-hazardous) (17 05 04)			14/03/2022	Reused off site				18	187552	S&W - wexham
529	Excavation	Soils and stones (Non-hazardous) (17 05 04)	SOIL & Water (CBDU127229)		14/03/2022	Reused off site				18	187551	S&W - wexham
530	Excavation	Soils and stones (Non-hazardous) (17 05 04)	MCGEE GROUP LTD (CBDU112568)		14/03/2022	Reused off site				18	179450	S&W - wexham
531	Excavation	Soils and stones (Non-hazardous) (17 05 04)			14/03/2022	Reused off site				18	179449	S&W - wexham
532	Excavation	Soils and stones (Non-hazardous) (17 05 04)			14/03/2022	Reused off site				18	179448	S&W - wexham
533	Excavation	Soils and stones (Non-hazardous) (17 05 04)	MCGEE GROUP LTD (CBDU112568)		14/03/2022	Reused off site				18	179447	S&W - wexham
534	Excavation	Soils and stones (Non-hazardous) (17 05 04)	SOIL & Water (CBDU127229)		14/03/2022	Reused off site				18	179446	S&W - wexham
535	Excavation	Soils and stones (Non-hazardous) (17 05 04)			14/03/2022	Reused off site				18	179445	S&W - wexham
536	Excavation	Soils and stones (Non-hazardous) (17 05 04)			14/03/2022	Reused off site				18	179444	S&W - wexham
537	Excavation	Soils and stones (Non-hazardous) (17 05 04)	MCGEE GROUP LTD (CBDU112568)		14/03/2022	Reused off site				18	179443	S&W - wexham
538	Excavation	Soils and stones (Non-hazardous) (17 05 04)			14/03/2022	Reused off site				18	179442	S&W - wexham
539	Excavation	Soils and stones (Non-hazardous) (17 05 04)	SOIL & Water (CBDU127229)		14/03/2022	Reused off site				18	179441	S&W - wexham
540	Excavation	Soils and stones (Non-hazardous) (17 05 04)			14/03/2022	Reused off site				18	179440	S&W - wexham
541	Excavation	Soils and stones (Non-hazardous) (17 05 04)	SOIL & Water (CBDU127229)		14/03/2022	Reused off site				18	179439	S&W - wexham
542	Excavation	Soils and stones (Non-hazardous) (17 05 04)			14/03/2022	Reused off site				18	179438	S&W - wexham
543	Excavation	Soils and stones (Non-hazardous) (17 05 04)	SOIL & Water (CBDU127229)		14/03/2022	Reused off site				18	179437	S&W - wexham
544	Excavation	Soils and stones (Non-hazardous) (17 05 04)	L. LYNCH (PLANT HIRE & HAULAGE) LTD (CBDU93685)		14/03/2022	Reused off site				18	179436	S&W - wexham
545	Excavation	Soils and stones (Non-hazardous) (17 05 04)	SOIL & Water (CBDU127229)		14/03/2022	Reused off site				18	179435	S&W - wexham
546	Excavation	Soils and stones (Non-hazardous) (17 05 04)	MCGEE GROUP LTD (CBDU112568)		14/03/2022	Reused off site				18	179434	S&W - wexham
547	Excavation	Soils and stones (Non-hazardous) (17 05 04)	SOIL & Water (CBDU127229)		14/03/2022	Reused off site				18	179433	S&W - wexham
548	Excavation	Soils and stones (Non-hazardous) (17 05 04)			14/03/2022	Reused off site				18	179432	S&W - wexham
549	Excavation	Soils and stones (Non-hazardous) (17 05 04)	MCGEE GROUP LTD (CBDU112568)		14/03/2022	Reused off site				18	179431	S&W - wexham
550	Excavation	Soils and stones (Non-hazardous) (17 05 04)	L. LYNCH (PLANT HIRE & HAULAGE) LTD (CBDU93685)		14/03/2022	Reused off site				18	179430	S&W - wexham
551	Excavation	Soils and stones (Non-hazardous) (17 05 04)	SOIL & Water (CBDU127229)		14/03/2022	Reused off site				18	179429	S&W - wexham
552	Excavation	Soils and stones (Non-hazardous) (17 05 04)	SOIL & Water (CBDU127229)		14/03/2022	Reused off site				18	179428	S&W - wexham
553	Excavation	Soils and stones (Non-hazardous) (17 05 04)	MCGEE GROUP LTD (CBDU112568)		14/03/2022	Reused off site				18	179427	S&W - wexham
554	Excavation	Soils and stones (Non-hazardous) (17 05 04)	SOIL & Water (CBDU127229)		14/03/2022	Reused off site				18	179426	S&W - wexham
555	Excavation	Soils and stones (Non-hazardous) (17 05 04)	SOIL & Water (CBDU127229)		14/03/2022	Reused off site				18	179425	S&W - wexham
556	Excavation	Soils and stones (Non-hazardous) (17 05 04)	SOIL & Water (CBDU127229)		14/03/2022	Reused off site				18	179424	S&W - wexham
786	Excavation	Soils and stones (Non-hazardous) (17 05 04)	MCGEE GROUP LTD (CBDU112568)		14/03/2022	Reused off site				18	179423	S&W - wexham
787	Excavation	Soils and stones (Non-hazardous) (17 05 04)			14/03/2022	Reused off site				18	179422	S&W - wexham
788	Excavation	Soils and stones (Non-hazardous) (17 05 04)			14/03/2022	Reused off site				18	179421	S&W - wexham
789	Excavation	Soils and stones (Non-hazardous) (17 05 04)			14/03/2022	Reused off site				18	179420	S&W - wexham
790	Excavation	Soils and stones (Non-hazardous) (17 05 04)	L. LYNCH (PLANT HIRE & HAULAGE) LTD (CBDU93685)		14/03/2022	Reused off site				18	179419	S&W - wexham
791	Excavation	Soils and stones (Non-hazardous) (17 05 04)	SOIL & Water (CBDU127229)		14/03/2022	Reused off site				18	179418	S&W - wexham
792	Excavation	Soils and stones (Non-hazardous) (17 05 04)	SOIL & Water (CBDU127229)		14/03/2022	Reused off site				18	179417	S&W - wexham
840	Excavation	Soils and stones (Non-hazardous) (17 05 04)	SOIL & Water (CBDU127229)		14/03/2022	Reused off site				18	179415	S&W - wexham
841	Excavation	Soils and stones (Non-hazardous) (17 05 04)	L. LYNCH (PLANT HIRE & HAULAGE) LTD (CBDU93685)		14/03/2022	Reused off site				18	179416	S&W - wexham
842	Excavation	Soils and stones (Non-hazardous) (17 05 04)			14/03/2022	Reused off site				18	179414	S&W - wexham
843	Excavation	Soils and stones (Non-hazardous) (17 05 04)			14/03/2022	Reused off site				18	179413	S&W - wexham
844	Excavation	Soils and stones (Non-hazardous) (17 05 04)			14/03/2022	Reused off site				18	179412	S&W - wexham
845	Excavation	Soils and stones (Non-hazardous) (17 05 04)			14/03/2022	Reused off site				18	179411	S&W - wexham
846	Excavation	Soils and stones (Non-hazardous) (17 05 04)			14/03/2022	Reused off site				18	179410	S&W - wexham
847	Excavation	Soils and stones (Non-hazardous) (17 05 04)			14/03/2022	Reused off site				18	179409	S&W - wexham
848	Excavation	Soils and stones (Non-hazardous) (17 05 04)			14/03/2022	Reused off site				18	179408	S&W - wexham
849	Excavation	Soils and stones (Non-hazardous) (17 05 04)	L. LYNCH (PLANT HIRE & HAULAGE) LTD (CBDU93685)		14/03/2022	Reused off site				18	179407	S&W - wexham

REV9	S		Cells with Drop down will be zoomed in			IF YOU ENTER WASTE IN TONNES, DO NOT ENTER M3	Waste Totals (enter either Container size + number OR m3 OR Tonnes)					
Movement Number	Activity	Waste Stream	Waste Carrier	Waste Facility	Date of Movement (dd/mm/yyyy)	Destination	Container Size	Number of Containers	m ³	Tonnes	Comments / Waste Transfer Notes / Consignment Notes	Facility (if not in dropdown)
850	Excavation	Soils and stones (Non-hazardous) (17 05 04)	L. LYNCH (PLANT HIRE & HAULAGE) LTD (CBDU93685)		14/03/2022	Reused off site				18	179406	S&W - wexham
851	Excavation	Soils and stones (Non-hazardous) (17 05 04)			14/03/2022	Reused off site				18	179405	S&W - wexham
852	Excavation	Soils and stones (Non-hazardous) (17 05 04)	SOIL & Water (CBDU127229)		14/03/2022	Reused off site				18	179404	S&W - wexham
430	Excavation	Soils and stones (Non-hazardous) (17 05 04)	DAFCON Haulage Limited (CBDU137488)		15/03/2022	Reused off site				18	187574	S&W - wexham
431	Excavation	Soils and stones (Non-hazardous) (17 05 04)			15/03/2022	Reused off site				18	187573	S&W - wexham
432	Excavation	Soils and stones (Non-hazardous) (17 05 04)			15/03/2022	Reused off site				18	187572	S&W - wexham
433	Excavation	Soils and stones (Non-hazardous) (17 05 04)	MCGEE GROUP LTD (CBDU112568)		15/03/2022	Reused off site				18	187571	S&W - wexham
434	Excavation	Soils and stones (Non-hazardous) (17 05 04)			15/03/2022	Reused off site				18	187569	S&W - wexham
435	Excavation	Soils and stones (Non-hazardous) (17 05 04)			15/03/2022	Reused off site				18	187568	S&W - wexham
436	Excavation	Soils and stones (Non-hazardous) (17 05 04)			15/03/2022	Reused off site				18	187567	S&W - wexham
437	Excavation	Soils and stones (Non-hazardous) (17 05 04)			15/03/2022	Reused off site				18	187566	S&W - wexham
438	Excavation	Soils and stones (Non-hazardous) (17 05 04)	MCGEE GROUP LTD (CBDU112568)		15/03/2022	Reused off site				18	187565	S&W - wexham
439	Excavation	Soils and stones (Non-hazardous) (17 05 04)	DERBYOAKES LTD (CB/UM3184NS)		15/03/2022	Reused off site				18	187564	S&W - wexham
607	Excavation	Soils and stones (Non-hazardous) (17 05 04)	MCGEE GROUP LTD (CBDU112568)		15/03/2022	Reused off site				18	187649	S&W - wexham
608	Excavation	Soils and stones (Non-hazardous) (17 05 04)	SOIL & Water (CBDU127229)		15/03/2022	Reused off site				18	187648	S&W - wexham
609	Excavation	Soils and stones (Non-hazardous) (17 05 04)	SOIL & Water (CBDU127229)		15/03/2022	Reused off site				18	187647	S&W - wexham
610	Excavation	Soils and stones (Non-hazardous) (17 05 04)	L. LYNCH (PLANT HIRE & HAULAGE) LTD (CBDU93685)		15/03/2022	Reused off site				18	187646	S&W - wexham
611	Excavation	Soils and stones (Non-hazardous) (17 05 04)			15/03/2022	Reused off site				18	187645	S&W - wexham
612	Excavation	Soils and stones (Non-hazardous) (17 05 04)			15/03/2022	Reused off site				18	187644	S&W - wexham
613	Excavation	Soils and stones (Non-hazardous) (17 05 04)	MCGEE GROUP LTD (CBDU112568)		15/03/2022	Reused off site				18	187643	S&W - wexham
614	Excavation	Soils and stones (Non-hazardous) (17 05 04)			15/03/2022	Reused off site				18	187642	S&W - wexham
615	Excavation	Soils and stones (Non-hazardous) (17 05 04)	L. LYNCH (PLANT HIRE & HAULAGE) LTD (CBDU93685)		15/03/2022	Reused off site				18	187641	S&W - wexham
616	Excavation	Soils and stones (Non-hazardous) (17 05 04)			15/03/2022	Reused off site				18	187640	S&W - wexham
617	Excavation	Soils and stones (Non-hazardous) (17 05 04)	DAFCON Haulage Limited (CBDU137488)		15/03/2022	Reused off site				18	187639	S&W - wexham
618	Excavation	Soils and stones (Non-hazardous) (17 05 04)	SOIL & Water (CBDU127229)		15/03/2022	Reused off site				18	187638	S&W - wexham
619	Excavation	Soils and stones (Non-hazardous) (17 05 04)			15/03/2022	Reused off site				18	187637	S&W - wexham
620	Excavation	Soils and stones (Non-hazardous) (17 05 04)			15/03/2022	Reused off site				18	187636	S&W - wexham
621	Excavation	Soils and stones (Non-hazardous) (17 05 04)	DAFCON Haulage Limited (CBDU137488)		15/03/2022	Reused off site				18	187635	S&W - wexham
622	Excavation	Soils and stones (Non-hazardous) (17 05 04)	DAFCON Haulage Limited (CBDU137488)		15/03/2022	Reused off site				18	187634	S&W - wexham
623	Excavation	Soils and stones (Non-hazardous) (17 05 04)	SOIL & Water (CBDU127229)		15/03/2022	Reused off site				18	187633	S&W - wexham
624	Excavation	Soils and stones (Non-hazardous) (17 05 04)	DERBYOAKES LTD (CB/UM3184NS)		15/03/2022	Reused off site				18	187632	S&W - wexham
625	Excavation	Soils and stones (Non-hazardous) (17 05 04)			15/03/2022	Reused off site				18	187631	S&W - wexham
626	Excavation	Soils and stones (Non-hazardous) (17 05 04)	SOIL & Water (CBDU127229)		15/03/2022	Reused off site				18	187630	S&W - wexham
627	Excavation	Soils and stones (Non-hazardous) (17 05 04)	SOIL & Water (CBDU127229)		15/03/2022	Reused off site				18	187629	S&W - wexham
628	Excavation	Soils and stones (Non-hazardous) (17 05 04)	L. LYNCH (PLANT HIRE & HAULAGE) LTD (CBDU93685)		15/03/2022	Reused off site				18	187628	S&W - wexham
629	Excavation	Soils and stones (Non-hazardous) (17 05 04)	MCGEE GROUP LTD (CBDU112568)		15/03/2022	Reused off site				18	187627	S&W - wexham
630	Excavation	Soils and stones (Non-hazardous) (17 05 04)			15/03/2022	Reused off site				18	187626	S&W - wexham
631	Excavation	Soils and stones (Non-hazardous) (17 05 04)	SOIL & Water (CBDU127229)		15/03/2022	Reused off site				18	187625	S&W - wexham
632	Excavation	Soils and stones (Non-hazardous) (17 05 04)			15/03/2022	Reused off site				18	187624	S&W - wexham
633	Excavation	Soils and stones (Non-hazardous) (17 05 04)			15/03/2022	Reused off site				18	187623	S&W - wexham
634	Excavation	Soils and stones (Non-hazardous) (17 05 04)			15/03/2022	Reused off site				18	187622	S&W - wexham
635	Excavation	Soils and stones (Non-hazardous) (17 05 04)	L. LYNCH (PLANT HIRE & HAULAGE) LTD (CBDU93685)		15/03/2022	Reused off site				18	187621	S&W - wexham
636	Excavation	Soils and stones (Non-hazardous) (17 05 04)	L. LYNCH (PLANT HIRE & HAULAGE) LTD (CBDU93685)		15/03/2022	Reused off site				18	187620	S&W - wexham
637	Excavation	Soils and stones (Non-hazardous) (17 05 04)	DAFCON Haulage Limited (CBDU137488)		15/03/2022	Reused off site				18	187619	S&W - wexham
638	Excavation	Soils and stones (Non-hazardous) (17 05 04)			15/03/2022	Reused off site				18	187618	S&W - wexham
639	Excavation	Soils and stones (Non-hazardous) (17 05 04)	SOIL & Water (CBDU127229)		15/03/2022	Reused off site				18	187617	S&W - wexham
640	Excavation	Soils and stones (Non-hazardous) (17 05 04)	DAFCON Haulage Limited (CBDU137488)		15/03/2022	Reused off site				18	187616	S&W - wexham
641	Excavation	Soils and stones (Non-hazardous) (17 05 04)			15/03/2022	Reused off site				18	187615	S&W - wexham
642	Excavation	Soils and stones (Non-hazardous) (17 05 04)	SOIL & Water (CBDU127229)		15/03/2022	Reused off site				18	187614	S&W - wexham
643	Excavation	Soils and stones (Non-hazardous) (17 05 04)	DERBYOAKES LTD (CB/UM3184NS)		15/03/2022	Reused off site				18	187613	S&W - wexham

REV9	S		Cells with Drop down will be zoomed in			IF YOU ENTER WASTE IN TONNES, DO NOT ENTER M3	Waste Totals (enter either Container size + number OR m3 OR Tonnes)					
Movement Number	Activity	Waste Stream	Waste Carrier	Waste Facility	Date of Movement (dd/mm/yyyy)	Destination	Container Size	Number of Containers	m ³	Tonnes	Comments/ Waste Transfer Notes/ Consignment Notes	Facility (if not in dropdown)
644	Excavation	Soils and stones (Non-hazardous) (17 05 04)			15/03/2022	Reused off site				18	187612	S&W - wexham
645	Excavation	Soils and stones (Non-hazardous) (17 05 04)			15/03/2022	Reused off site				18	187611	S&W - wexham
646	Excavation	Soils and stones (Non-hazardous) (17 05 04)	SOIL & Water (CBDU127229)		15/03/2022	Reused off site				18	187610	S&W - wexham
647	Excavation	Soils and stones (Non-hazardous) (17 05 04)	SOIL & Water (CBDU127229)		15/03/2022	Reused off site				18	187609	S&W - wexham
648	Excavation	Soils and stones (Non-hazardous) (17 05 04)	SOIL & Water (CBDU127229)		15/03/2022	Reused off site				18	187608	S&W - wexham
649	Excavation	Soils and stones (Non-hazardous) (17 05 04)	MCGEE GROUP LTD (CBDU112568)		15/03/2022	Reused off site				18	187607	S&W - wexham
650	Excavation	Soils and stones (Non-hazardous) (17 05 04)			15/03/2022	Reused off site				18	187606	S&W - wexham
651	Excavation	Soils and stones (Non-hazardous) (17 05 04)	DAFCON Haulage Limited (CBDU137488)		15/03/2022	Reused off site				18	187605	S&W - wexham
652	Excavation	Soils and stones (Non-hazardous) (17 05 04)			15/03/2022	Reused off site				18	187604	S&W - wexham
653	Excavation	Soils and stones (Non-hazardous) (17 05 04)	MCGEE GROUP LTD (CBDU112568)		15/03/2022	Reused off site				18	187603	S&W - wexham
654	Excavation	Soils and stones (Non-hazardous) (17 05 04)			15/03/2022	Reused off site				18	187602	S&W - wexham
655	Excavation	Soils and stones (Non-hazardous) (17 05 04)	SOIL & Water (CBDU127229)		15/03/2022	Reused off site				18	187601	S&W - wexham
656	Excavation	Soils and stones (Non-hazardous) (17 05 04)	L. LYNCH (PLANT HIRE & HAULAGE) LTD (CBDU93685)		15/03/2022	Reused off site				18	187600	S&W - wexham
657	Excavation	Soils and stones (Non-hazardous) (17 05 04)			15/03/2022	Reused off site				18	187599	S&W - wexham
658	Excavation	Soils and stones (Non-hazardous) (17 05 04)	DERBYOAKES LTD (CB/UM3184NS)		15/03/2022	Reused off site				18	187598	S&W - wexham
659	Excavation	Soils and stones (Non-hazardous) (17 05 04)			15/03/2022	Reused off site				18	187597	S&W - wexham
660	Excavation	Soils and stones (Non-hazardous) (17 05 04)	DAFCON Haulage Limited (CBDU137488)		15/03/2022	Reused off site				18	187596	S&W - wexham
661	Excavation	Soils and stones (Non-hazardous) (17 05 04)	L. LYNCH (PLANT HIRE & HAULAGE) LTD (CBDU93685)		15/03/2022	Reused off site				18	187595	S&W - wexham
662	Excavation	Soils and stones (Non-hazardous) (17 05 04)	L. LYNCH (PLANT HIRE & HAULAGE) LTD (CBDU93685)		15/03/2022	Reused off site				18	187594	S&W - wexham
663	Excavation	Soils and stones (Non-hazardous) (17 05 04)			15/03/2022	Reused off site				18	187593	S&W - wexham
664	Excavation	Soils and stones (Non-hazardous) (17 05 04)	SOIL & Water (CBDU127229)		15/03/2022	Reused off site				18	187592	S&W - wexham
665	Excavation	Soils and stones (Non-hazardous) (17 05 04)	DAFCON Haulage Limited (CBDU137488)		15/03/2022	Reused off site				18	187591	S&W - wexham
666	Excavation	Soils and stones (Non-hazardous) (17 05 04)	MCGEE GROUP LTD (CBDU112568)		15/03/2022	Reused off site				18	187590	S&W - wexham
667	Excavation	Soils and stones (Non-hazardous) (17 05 04)			15/03/2022	Reused off site				18	187589	S&W - wexham
668	Excavation	Soils and stones (Non-hazardous) (17 05 04)	SOIL & Water (CBDU127229)		15/03/2022	Reused off site				18	187588	S&W - wexham
669	Excavation	Soils and stones (Non-hazardous) (17 05 04)			15/03/2022	Reused off site				18	187587	S&W - wexham
670	Excavation	Soils and stones (Non-hazardous) (17 05 04)	MCGEE GROUP LTD (CBDU112568)		15/03/2022	Reused off site				18	187586	S&W - wexham
671	Excavation	Soils and stones (Non-hazardous) (17 05 04)			15/03/2022	Reused off site				18	187585	S&W - wexham
672	Excavation	Soils and stones (Non-hazardous) (17 05 04)	DAFCON Haulage Limited (CBDU137488)		15/03/2022	Reused off site				18	187584	S&W - wexham
673	Excavation	Soils and stones (Non-hazardous) (17 05 04)	SOIL & Water (CBDU127229)		15/03/2022	Reused off site				18	187583	S&W - wexham
674	Excavation	Soils and stones (Non-hazardous) (17 05 04)			15/03/2022	Reused off site				18	187582	S&W - wexham
675	Excavation	Soils and stones (Non-hazardous) (17 05 04)	L. LYNCH (PLANT HIRE & HAULAGE) LTD (CBDU93685)		15/03/2022	Reused off site				18	187581	S&W - wexham
676	Excavation	Soils and stones (Non-hazardous) (17 05 04)	DERBYOAKES LTD (CB/UM3184NS)		15/03/2022	Reused off site				18	187580	S&W - wexham
677	Excavation	Soils and stones (Non-hazardous) (17 05 04)	MCGEE GROUP LTD (CBDU112568)		15/03/2022	Reused off site				18	187579	S&W - wexham
678	Excavation	Soils and stones (Non-hazardous) (17 05 04)	DAFCON Haulage Limited (CBDU137488)		15/03/2022	Reused off site				18	187578	S&W - wexham
679	Excavation	Soils and stones (Non-hazardous) (17 05 04)			15/03/2022	Reused off site				18	187577	S&W - wexham
707	Excavation	Soils and stones (Non-hazardous) (17 05 04)	SOIL & Water (CBDU127229)		15/03/2022	Reused off site				18	187576	S&W - wexham
756	Excavation	Soils and stones (Non-hazardous) (17 05 04)			15/03/2022	Reused off site				18	187575	S&W - wexham
440	Excavation	Soils and stones (Non-hazardous) (17 05 04)	SOIL & Water (CBDU127229)		16/03/2022	Reused off site				18	187700	S&W - wexham
441	Excavation	Soils and stones (Non-hazardous) (17 05 04)	MCGEE GROUP LTD (CBDU112568)		16/03/2022	Reused off site				18	187699	S&W - wexham
442	Excavation	Soils and stones (Non-hazardous) (17 05 04)	DAFCON Haulage Limited (CBDU137488)		16/03/2022	Reused off site				18	187697	S&W - wexham
443	Excavation	Soils and stones (Non-hazardous) (17 05 04)	DAFCON Haulage Limited (CBDU137488)		16/03/2022	Reused off site				18	187696	S&W - wexham
444	Excavation	Soils and stones (Non-hazardous) (17 05 04)	SOIL & Water (CBDU127229)		16/03/2022	Reused off site				18	187695	S&W - wexham
445	Excavation	Soils and stones (Non-hazardous) (17 05 04)	SOIL & Water (CBDU127229)		16/03/2022	Reused off site				18	187694	S&W - wexham
446	Excavation	Soils and stones (Non-hazardous) (17 05 04)	DAFCON Haulage Limited (CBDU137488)		16/03/2022	Reused off site				18	187698	S&W - wexham
447	Excavation	Soils and stones (Non-hazardous) (17 05 04)	SOIL & Water (CBDU127229)		16/03/2022	Reused off site				18	187693	S&W - wexham
448	Excavation	Soils and stones (Non-hazardous) (17 05 04)	L. LYNCH (PLANT HIRE & HAULAGE) LTD (CBDU93685)		16/03/2022	Reused off site				18	187692	S&W - wexham
449	Excavation	Soils and stones (Non-hazardous) (17 05 04)	MCGEE GROUP LTD (CBDU112568)		16/03/2022	Reused off site				18	187691	S&W - wexham
450	Excavation	Soils and stones (Non-hazardous) (17 05 04)	L. LYNCH (PLANT HIRE & HAULAGE) LTD (CBDU93685)		16/03/2022	Reused off site				18	187690	S&W - wexham
451	Excavation	Soils and stones (Non-hazardous) (17 05 04)	MCGEE GROUP LTD (CBDU112568)		16/03/2022	Reused off site				18	187689	S&W - wexham

REV9	S		Cells with Drop down will be zoomed in			IF YOU ENTER WASTE IN TONNES, DO NOT ENTER M3	Waste Totals (enter either Container size + number OR m3 OR Tonnes)					
Movement Number	Activity	Waste Stream	Waste Carrier	Waste Facility	Date of Movement (dd/mm/yyyy)	Destination	Container Size	Number of Containers	m ³	Tonnes	Comments / Waste Transfer Notes / Consignment Notes	Facility (if not in dropdown)
452	Excavation	Soils and stones (Non-hazardous) (17 05 04)	L. LYNCH (PLANT HIRE & HAULAGE) LTD (CBDU93685)		16/03/2022	Reused off site				18	187688	S&W - wexham
453	Excavation	Soils and stones (Non-hazardous) (17 05 04)	SOIL & Water (CBDU127229)		16/03/2022	Reused off site				18	187687	S&W - wexham
455	Excavation	Soils and stones (Non-hazardous) (17 05 04)	DAFCON Haulage Limited (CBDU137488)		16/03/2022	Reused off site				18	187686	S&W - wexham
456	Excavation	Soils and stones (Non-hazardous) (17 05 04)	DAFCON Haulage Limited (CBDU137488)		16/03/2022	Reused off site				18	187685	S&W - wexham
457	Excavation	Soils and stones (Non-hazardous) (17 05 04)	DAFCON Haulage Limited (CBDU137488)		16/03/2022	Reused off site				18	187684	S&W - wexham
458	Excavation	Soils and stones (Non-hazardous) (17 05 04)	MCGEE GROUP LTD (CBDU112568)		16/03/2022	Reused off site				18	187683	S&W - wexham
459	Excavation	Soils and stones (Non-hazardous) (17 05 04)	DAFCON Haulage Limited (CBDU137488)		16/03/2022	Reused off site				18	187682	S&W - wexham
460	Excavation	Soils and stones (Non-hazardous) (17 05 04)	SOIL & Water (CBDU127229)		16/03/2022	Reused off site				18	187681	S&W - wexham
461	Excavation	Soils and stones (Non-hazardous) (17 05 04)	MCGEE GROUP LTD (CBDU112568)		16/03/2022	Reused off site				18	187673	S&W - wexham
462	Excavation	Soils and stones (Non-hazardous) (17 05 04)	L. LYNCH (PLANT HIRE & HAULAGE) LTD (CBDU93685)		16/03/2022	Reused off site				18	187674	S&W - wexham
463	Excavation	Soils and stones (Non-hazardous) (17 05 04)	DAFCON Haulage Limited (CBDU137488)		16/03/2022	Reused off site				18	187678	S&W - wexham
464	Excavation	Soils and stones (Non-hazardous) (17 05 04)	MCGEE GROUP LTD (CBDU112568)		16/03/2022	Reused off site				18	187680	S&W - wexham
465	Excavation	Soils and stones (Non-hazardous) (17 05 04)	SOIL & Water (CBDU127229)		16/03/2022	Reused off site				18	187679	S&W - wexham
466	Excavation	Soils and stones (Non-hazardous) (17 05 04)	SOIL & Water (CBDU127229)		16/03/2022	Reused off site				18	187677	S&W - wexham
467	Excavation	Soils and stones (Non-hazardous) (17 05 04)	SOIL & Water (CBDU127229)		16/03/2022	Reused off site				18	187676	S&W - wexham
468	Excavation	Soils and stones (Non-hazardous) (17 05 04)	L. LYNCH (PLANT HIRE & HAULAGE) LTD (CBDU93685)		16/03/2022	Reused off site				18	187675	S&W - wexham
469	Excavation	Soils and stones (Non-hazardous) (17 05 04)	MCGEE GROUP LTD (CBDU112568)		16/03/2022	Reused off site				18	187669	S&W - wexham
470	Excavation	Soils and stones (Non-hazardous) (17 05 04)	SOIL & Water (CBDU127229)		16/03/2022	Reused off site				18	187672	S&W - wexham
471	Excavation	Soils and stones (Non-hazardous) (17 05 04)	MCGEE GROUP LTD (CBDU112568)		16/03/2022	Reused off site				18	187671	S&W - wexham
472	Excavation	Soils and stones (Non-hazardous) (17 05 04)	MCGEE GROUP LTD (CBDU112568)		16/03/2022	Reused off site				18	187670	S&W - wexham
473	Excavation	Soils and stones (Non-hazardous) (17 05 04)	SOIL & Water (CBDU127229)		16/03/2022	Reused off site				18	187668	S&W - wexham
474	Excavation	Soils and stones (Non-hazardous) (17 05 04)	SOIL & Water (CBDU127229)		16/03/2022	Reused off site				18	187667	S&W - wexham
475	Excavation	Soils and stones (Non-hazardous) (17 05 04)	DAFCON Haulage Limited (CBDU137488)		16/03/2022	Reused off site				18	187666	S&W - wexham
476	Excavation	Soils and stones (Non-hazardous) (17 05 04)	SOIL & Water (CBDU127229)		16/03/2022	Reused off site				18	187665	S&W - wexham
477	Excavation	Soils and stones (Non-hazardous) (17 05 04)	L. LYNCH (PLANT HIRE & HAULAGE) LTD (CBDU93685)		16/03/2022	Reused off site				18	187664	S&W - wexham
478	Excavation	Soils and stones (Non-hazardous) (17 05 04)	DAFCON Haulage Limited (CBDU137488)		16/03/2022	Reused off site				18	187663	S&W - wexham
479	Excavation	Soils and stones (Non-hazardous) (17 05 04)	L. LYNCH (PLANT HIRE & HAULAGE) LTD (CBDU93685)		16/03/2022	Reused off site				18	187662	S&W - wexham
480	Excavation	Soils and stones (Non-hazardous) (17 05 04)	L. LYNCH (PLANT HIRE & HAULAGE) LTD (CBDU93685)		16/03/2022	Reused off site				18	187661	S&W - wexham
481	Excavation	Soils and stones (Non-hazardous) (17 05 04)	DAFCON Haulage Limited (CBDU137488)		16/03/2022	Reused off site				18	187660	S&W - wexham
482	Excavation	Soils and stones (Non-hazardous) (17 05 04)	MCGEE GROUP LTD (CBDU112568)		16/03/2022	Reused off site				18	187659	S&W - wexham
483	Excavation	Soils and stones (Non-hazardous) (17 05 04)	SOIL & Water (CBDU127229)		16/03/2022	Reused off site				18	187658	S&W - wexham
484	Excavation	Soils and stones (Non-hazardous) (17 05 04)	MCGEE GROUP LTD (CBDU112568)		16/03/2022	Reused off site				18	187657	S&W - wexham
485	Excavation	Soils and stones (Non-hazardous) (17 05 04)	MCGEE GROUP LTD (CBDU112568)		16/03/2022	Reused off site				18	187656	S&W - wexham
486	Excavation	Soils and stones (Non-hazardous) (17 05 04)	MCGEE GROUP LTD (CBDU112568)		16/03/2022	Reused off site				18	187655	S&W - wexham
487	Excavation	Soils and stones (Non-hazardous) (17 05 04)	SOIL & Water (CBDU127229)		16/03/2022	Reused off site				18	187654	S&W - wexham
488	Excavation	Soils and stones (Non-hazardous) (17 05 04)	DAFCON Haulage Limited (CBDU137488)		16/03/2022	Reused off site				18	187653	S&W - wexham
489	Excavation	Soils and stones (Non-hazardous) (17 05 04)	DAFCON Haulage Limited (CBDU137488)		16/03/2022	Reused off site				18	187652	S&W - wexham
490	Excavation	Soils and stones (Non-hazardous) (17 05 04)	DAFCON Haulage Limited (CBDU137488)		16/03/2022	Reused off site				18	187651	S&W - wexham
491	Excavation	Soils and stones (Non-hazardous) (17 05 04)	MCGEE GROUP LTD (CBDU112568)		16/03/2022	Reused off site				18	187650	S&W - wexham
492	Excavation	Soils and stones (Non-hazardous) (17 05 04)	SOIL & Water (CBDU127229)		16/03/2022	Reused off site				18	158202	S&W - wexham
493	Excavation	Soils and stones (Non-hazardous) (17 05 04)	SOIL & Water (CBDU127229)		16/03/2022	Reused off site				18	158201	S&W - wexham
344	Excavation	Concrete (17 01 01)	SOIL & Water (CBDU127229)		17/03/2022	Reused off site				18	167501	S&W - wexham
345	Excavation	Soils and stones (Non-hazardous) (17 05 04)			17/03/2022	Reused off site				18	167502	S&W - wexham
346	Excavation	Soils and stones (Non-hazardous) (17 05 04)			17/03/2022	Reused off site				18	167503	S&W - wexham
347	Excavation	Concrete (17 01 01)	SOIL & Water (CBDU127229)		17/03/2022	Reused off site				18	167504	S&W - wexham
348	Excavation	Soils and stones (Non-hazardous) (17 05 04)			17/03/2022	Reused off site				18	167505	S&W - wexham
349	Excavation	Soils and stones (Non-hazardous) (17 05 04)	MCGEE GROUP LTD (CBDU112568)		17/03/2022	Reused off site				18	167506	S&W - wexham
350	Excavation	Soils and stones (Non-hazardous) (17 05 04)	MCGEE GROUP LTD (CBDU112568)		17/03/2022	Reused off site				18	167507	S&W - wexham
351	Excavation	Soils and stones (Non-hazardous) (17 05 04)			17/03/2022	Reused off site				18	167508	S&W - wexham
352	Excavation	Soils and stones (Non-hazardous) (17 05 04)	DAFCON Haulage Limited (CBDU137488)		17/03/2022	Reused off site				18	167509	S&W - wexham

REV9	S		Cells with Drop down will be zoomed in			IF YOU ENTER WASTE IN TONNES, DO NOT ENTER M3	Waste Totals (enter either Container size + number OR m3 OR Tonnes)					
Movement Number	Activity	Waste Stream	Waste Carrier	Waste Facility	Date of Movement (dd/mm/yyyy)	Destination	Container Size	Number of Containers	m ³	Tonnes	Comments/ Waste Transfer Notes/ Consignment Notes	Facility (if not in dropdown)
353	Excavation	Soils and stones (Non-hazardous) (17 05 04)			17/03/2022	Reused off site				18	167510	S&W - wexham
354	Excavation	Soils and stones (Non-hazardous) (17 05 04)	L. LYNCH (PLANT HIRE & HAULAGE) LTD (CBDU93685)		17/03/2022	Reused off site				18	167512	S&W - wexham
355	Excavation	Soils and stones (Non-hazardous) (17 05 04)	MCGEE GROUP LTD (CBDU112568)		17/03/2022	Reused off site				18	167511	S&W - wexham
356	Excavation	Soils and stones (Non-hazardous) (17 05 04)			17/03/2022	Reused off site				18	167513	S&W - wexham
357	Excavation	Soils and stones (Non-hazardous) (17 05 04)			17/03/2022	Reused off site				18	167514	S&W - wexham
358	Excavation	Soils and stones (Non-hazardous) (17 05 04)			17/03/2022	Reused off site				18	167515	S&W - wexham
359	Excavation	Soils and stones (Non-hazardous) (17 05 04)			17/03/2022	Reused off site				18	167516	S&W - wexham
360	Excavation	Soils and stones (Non-hazardous) (17 05 04)	MCGEE GROUP LTD (CBDU112568)		17/03/2022	Reused off site				18	167517	S&W - wexham
361	Excavation	Soils and stones (Non-hazardous) (17 05 04)			17/03/2022	Reused off site				18	167518	S&W - wexham
362	Excavation	Soils and stones (Non-hazardous) (17 05 04)	DAFCON Haulage Limited (CBDU137488)		17/03/2022	Reused off site				18	167519	S&W - wexham
363	Excavation	Soils and stones (Non-hazardous) (17 05 04)			17/03/2022	Reused off site				18	167520	S&W - wexham
364	Excavation	Soils and stones (Non-hazardous) (17 05 04)			17/03/2022	Reused off site				18	167521	S&W - wexham
365	Excavation	Concrete (17 01 01)	SOIL & Water (CBDU127229)		17/03/2022	Reused off site				18	167523	S&W - wexham
366	Excavation	Soils and stones (Non-hazardous) (17 05 04)	MCGEE GROUP LTD (CBDU112568)		17/03/2022	Reused off site				18	167524	S&W - wexham
367	Excavation	Soils and stones (Non-hazardous) (17 05 04)			17/03/2022	Reused off site				18	167525	S&W - wexham
368	Excavation	Soils and stones (Non-hazardous) (17 05 04)	L. LYNCH (PLANT HIRE & HAULAGE) LTD (CBDU93685)		17/03/2022	Reused off site				18	167526	S&W - wexham
369	Excavation	Soils and stones (Non-hazardous) (17 05 04)	L. LYNCH (PLANT HIRE & HAULAGE) LTD (CBDU93685)		17/03/2022	Reused off site				18	167527	S&W - wexham
370	Excavation	Concrete (17 01 01)	SOIL & Water (CBDU127229)		17/03/2022	Reused off site				18	167528	S&W - wexham
371	Excavation	Soils and stones (Non-hazardous) (17 05 04)	L. LYNCH (PLANT HIRE & HAULAGE) LTD (CBDU93685)		17/03/2022	Reused off site				18	167529	S&W - wexham
372	Excavation	Soils and stones (Non-hazardous) (17 05 04)	MCGEE GROUP LTD (CBDU112568)		17/03/2022	Reused off site				18	167531	S&W - wexham
373	Excavation	Soils and stones (Non-hazardous) (17 05 04)	DAFCON Haulage Limited (CBDU137488)		17/03/2022	Reused off site				18	167532	S&W - wexham
374	Excavation	Soils and stones (Non-hazardous) (17 05 04)	MCGEE GROUP LTD (CBDU112568)		17/03/2022	Reused off site				18	167533	S&W - wexham
375	Excavation	Soils and stones (Non-hazardous) (17 05 04)	SUPPLE TRANSPORT LTD (CBDU204508)		17/03/2022	Reused off site				18	167534	S&W - wexham
376	Excavation	Soils and stones (Non-hazardous) (17 05 04)			17/03/2022	Reused off site				18	167535	S&W - wexham
377	Excavation	Soils and stones (Non-hazardous) (17 05 04)	DAFCON Haulage Limited (CBDU137488)		17/03/2022	Reused off site				18	167536	S&W - wexham
378	Excavation	Soils and stones (Non-hazardous) (17 05 04)	MCGEE GROUP LTD (CBDU112568)		17/03/2022	Reused off site				18	167538	S&W - wexham
379	Excavation	Soils and stones (Non-hazardous) (17 05 04)			17/03/2022	Reused off site				18	167537	S&W - wexham
380	Excavation	Soils and stones (Non-hazardous) (17 05 04)	DAFCON Haulage Limited (CBDU137488)		17/03/2022	Reused off site				18	167541	S&W - wexham
381	Excavation	Soils and stones (Non-hazardous) (17 05 04)	DAFCON Haulage Limited (CBDU137488)		17/03/2022	Reused off site				18	167542	S&W - wexham
382	Excavation	Soils and stones (Non-hazardous) (17 05 04)			17/03/2022	Reused off site				18	158203	S&W - wexham
383	Excavation	Soils and stones (Non-hazardous) (17 05 04)	MCGEE GROUP LTD (CBDU112568)		17/03/2022	Reused off site				18	158204	S&W - wexham
384	Excavation	Soils and stones (Non-hazardous) (17 05 04)			17/03/2022	Reused off site				18	158205	S&W - wexham
385	Excavation	Soils and stones (Non-hazardous) (17 05 04)	MCGEE GROUP LTD (CBDU112568)		17/03/2022	Reused off site				18	158206	S&W - wexham
386	Excavation	Soils and stones (Non-hazardous) (17 05 04)			17/03/2022	Reused off site				18	158207	S&W - wexham
387	Excavation	Soils and stones (Non-hazardous) (17 05 04)			17/03/2022	Reused off site				18	158208	S&W - wexham
388	Excavation	Soils and stones (Non-hazardous) (17 05 04)			17/03/2022	Reused off site				18	158209	S&W - wexham
389	Excavation	Soils and stones (Non-hazardous) (17 05 04)	MCGEE GROUP LTD (CBDU112568)		17/03/2022	Reused off site				18	158210	S&W - wexham
390	Excavation	Soils and stones (Non-hazardous) (17 05 04)	MCGEE GROUP LTD (CBDU112568)		17/03/2022	Reused off site				18	158211	S&W - wexham
391	Excavation	Soils and stones (Non-hazardous) (17 05 04)			17/03/2022	Reused off site				18	158212	S&W - wexham
392	Excavation	Soils and stones (Non-hazardous) (17 05 04)			17/03/2022	Reused off site				18	158213	S&W - wexham
393	Excavation	Soils and stones (Non-hazardous) (17 05 04)			17/03/2022	Reused off site				18	158214	S&W - wexham
394	Excavation	Soils and stones (Non-hazardous) (17 05 04)			17/03/2022	Reused off site				18	158215	S&W - wexham
395	Excavation	Soils and stones (Non-hazardous) (17 05 04)	DAFCON Haulage Limited (CBDU137488)		17/03/2022	Reused off site				18	158216	S&W - wexham
396	Excavation	Soils and stones (Non-hazardous) (17 05 04)			17/03/2022	Reused off site				18	158217	S&W - wexham
397	Excavation	Soils and stones (Non-hazardous) (17 05 04)			17/03/2022	Reused off site				18	158218	S&W - wexham
398	Excavation	Soils and stones (Non-hazardous) (17 05 04)	DAFCON Haulage Limited (CBDU137488)		17/03/2022	Reused off site				18	158219	S&W - wexham
399	Excavation	Soils and stones (Non-hazardous) (17 05 04)	L. LYNCH (PLANT HIRE & HAULAGE) LTD (CBDU93685)		17/03/2022	Reused off site				18	158220	S&W - wexham
400	Excavation	Soils and stones (Non-hazardous) (17 05 04)	MCGEE GROUP LTD (CBDU112568)		17/03/2022	Reused off site				18	158221	S&W - wexham
401	Excavation	Soils and stones (Non-hazardous) (17 05 04)			17/03/2022	Reused off site				18	158225	S&W - wexham
402	Excavation	Soils and stones (Non-hazardous) (17 05 04)			17/03/2022	Reused off site				18	158224	S&W - wexham

REV9	S		Cells with Drop down will be zoomed in			IF YOU ENTER WASTE IN TONNES, DO NOT ENTER M3	Waste Totals (enter either Container size + number OR m3 OR Tonnes)					
Movement Number	Activity	Waste Stream	Waste Carrier	Waste Facility	Date of Movement (dd/mm/yyyy)	Destination	Container Size	Number of Containers	m ³	Tonnes	Comments/ Waste Transfer Notes/ Consignment Notes	Facility (if not in dropdown)
403	Excavation	Soils and stones (Non-hazardous) (17 05 04)	MCGEE GROUP LTD (CBDU112568)		17/03/2022	Reused off site				18	158223	S&W - wexham
404	Excavation	Soils and stones (Non-hazardous) (17 05 04)			17/03/2022	Reused off site				18	158222	S&W - wexham
405	Excavation	Soils and stones (Non-hazardous) (17 05 04)			17/03/2022	Reused off site				18	158226	S&W - wexham
406	Excavation	Soils and stones (Non-hazardous) (17 05 04)	MCGEE GROUP LTD (CBDU112568)		17/03/2022	Reused off site				18	158227	S&W - wexham
407	Excavation	Soils and stones (Non-hazardous) (17 05 04)	MCGEE GROUP LTD (CBDU112568)		17/03/2022	Reused off site				18	158228	S&W - wexham
408	Excavation	Soils and stones (Non-hazardous) (17 05 04)			17/03/2022	Reused off site				18	158229	S&W - wexham
409	Excavation	Concrete (17 01 01)	SOIL & Water (CBDU127229)		17/03/2022	Reused off site				18	158230	S&W - wexham
410	Excavation	Soils and stones (Non-hazardous) (17 05 04)			17/03/2022	Reused off site				18	158231	S&W - wexham
411	Excavation	Soils and stones (Non-hazardous) (17 05 04)	MCGEE GROUP LTD (CBDU112568)		17/03/2022	Reused off site				18	158232	S&W - wexham
412	Excavation	Concrete (17 01 01)	SOIL & Water (CBDU127229)		17/03/2022	Reused off site				18	158233	S&W - wexham
413	Excavation	Soils and stones (Non-hazardous) (17 05 04)			17/03/2022	Reused off site				18	158234	S&W - wexham
415	Excavation	Soils and stones (Non-hazardous) (17 05 04)	MCGEE GROUP LTD (CBDU112568)		17/03/2022	Reused off site				18	158235	S&W - wexham
416	Excavation	Soils and stones (Non-hazardous) (17 05 04)			17/03/2022	Reused off site				18	158236	S&W - wexham
417	Excavation	Soils and stones (Non-hazardous) (17 05 04)	DAFCON Haulage Limited (CBDU137488)		17/03/2022	Reused off site				18	158237	S&W - wexham
418	Excavation	Soils and stones (Non-hazardous) (17 05 04)	L. LYNCH (PLANT HIRE & HAULAGE) LTD (CBDU93685)		17/03/2022	Reused off site				18	158238	S&W - wexham
419	Excavation	Soils and stones (Non-hazardous) (17 05 04)	L. LYNCH (PLANT HIRE & HAULAGE) LTD (CBDU93685)		17/03/2022	Reused off site				18	158239	S&W - wexham
420	Excavation	Soils and stones (Non-hazardous) (17 05 04)	DAFCON Haulage Limited (CBDU137488)		17/03/2022	Reused off site				18	158240	S&W - wexham
421	Excavation	Soils and stones (Non-hazardous) (17 05 04)	L. LYNCH (PLANT HIRE & HAULAGE) LTD (CBDU93685)		17/03/2022	Reused off site				18	158241	S&W - wexham
422	Excavation	Soils and stones (Non-hazardous) (17 05 04)	L. LYNCH (PLANT HIRE & HAULAGE) LTD (CBDU93685)		17/03/2022	Reused off site				18	158242	S&W - wexham
423	Excavation	Soils and stones (Non-hazardous) (17 05 04)			17/03/2022	Reused off site				18	158243	S&W - wexham
424	Excavation	Soils and stones (Non-hazardous) (17 05 04)	MCGEE GROUP LTD (CBDU112568)		17/03/2022	Reused off site				18	158244	S&W - wexham
425	Excavation	Soils and stones (Non-hazardous) (17 05 04)			17/03/2022	Reused off site				18	158245	S&W - wexham
426	Excavation	Soils and stones (Non-hazardous) (17 05 04)			17/03/2022	Reused off site				18	158246	S&W - wexham
427	Excavation	Soils and stones (Non-hazardous) (17 05 04)	DAFCON Haulage Limited (CBDU137488)		17/03/2022	Reused off site				18	158248	S&W - wexham
428	Excavation	Soils and stones (Non-hazardous) (17 05 04)	MCGEE GROUP LTD (CBDU112568)		17/03/2022	Reused off site				18	158247	S&W - wexham
429	Excavation	Soils and stones (Non-hazardous) (17 05 04)	MCGEE GROUP LTD (CBDU112568)		17/03/2022	Reused off site				18	158249	S&W - wexham
869	Excavation	Soils and stones (Non-hazardous) (17 05 04)	SOIL & Water (CBDU127229)		18/03/2022	Reused off site				18	167550	S&W - wexham
870	Excavation	Soils and stones (Non-hazardous) (17 05 04)	SOIL & Water (CBDU127229)		18/03/2022	Reused off site				18	167549	S&W - wexham
970	Excavation	Soils and stones (Non-hazardous) (17 05 04)	SOIL & Water (CBDU127229)		18/03/2022	Reused off site				18	167548	S&W - wexham
971	Excavation	Soils and stones (Non-hazardous) (17 05 04)	SOIL & Water (CBDU127229)		18/03/2022	Reused off site				18	167547	S&W - wexham
972	Excavation	Concrete (17 01 01)	SOIL & Water (CBDU127229)		18/03/2022	Reused off site				18	167546	S&W - wexham
973	Excavation	Concrete (17 01 01)	SOIL & Water (CBDU127229)		18/03/2022	Reused off site				18	167545	S&W - wexham
974	Excavation	Concrete (17 01 01)	SOIL & Water (CBDU127229)		18/03/2022	Reused off site				18	167544	S&W - wexham
975	Excavation	Soils and stones (Non-hazardous) (17 05 04)			18/03/2022	Reused off site				18	167543	S&W - wexham
893	Excavation	Soils and stones (Non-hazardous) (17 05 04)	DERBYOAKES LTD (CB/UM3184NS)		21/03/2022	Reused off site				18	189977	S&W - wexham
894	Excavation	Soils and stones (Non-hazardous) (17 05 04)	SOIL & Water (CBDU127229)		21/03/2022	Reused off site				18	189976	S&W - wexham
895	Excavation	Soils and stones (Non-hazardous) (17 05 04)	L. LYNCH (PLANT HIRE & HAULAGE) LTD (CBDU93685)		21/03/2022	Reused off site				18	189975	S&W - wexham
896	Excavation	Soils and stones (Non-hazardous) (17 05 04)	SOIL & Water (CBDU127229)		21/03/2022	Reused off site				18	189974	S&W - wexham
897	Excavation	Soils and stones (Non-hazardous) (17 05 04)	L. LYNCH (PLANT HIRE & HAULAGE) LTD (CBDU93685)		21/03/2022	Reused off site				18	189973	S&W - wexham
898	Excavation	Soils and stones (Non-hazardous) (17 05 04)	SOIL & Water (CBDU127229)		21/03/2022	Reused off site				18	189972	S&W - wexham
899	Excavation	Soils and stones (Non-hazardous) (17 05 04)	SOIL & Water (CBDU127229)		21/03/2022	Reused off site				18	189971	S&W - wexham
900	Excavation	Soils and stones (Non-hazardous) (17 05 04)	SOIL & Water (CBDU127229)		21/03/2022	Reused off site				18	189970	S&W - wexham
901	Excavation	Soils and stones (Non-hazardous) (17 05 04)	DERBYOAKES LTD (CB/UM3184NS)		21/03/2022	Reused off site				18	189969	S&W - wexham
902	Excavation	Soils and stones (Non-hazardous) (17 05 04)	L. LYNCH (PLANT HIRE & HAULAGE) LTD (CBDU93685)		21/03/2022	Reused off site				18	189968	S&W - wexham
903	Excavation	Soils and stones (Non-hazardous) (17 05 04)	SOIL & Water (CBDU127229)		21/03/2022	Reused off site				18	189967	S&W - wexham
904	Excavation	Soils and stones (Non-hazardous) (17 05 04)	SOIL & Water (CBDU127229)		21/03/2022	Reused off site				18	189966	S&W - wexham
905	Excavation	Soils and stones (Non-hazardous) (17 05 04)	SOIL & Water (CBDU127229)		21/03/2022	Reused off site				18	189965	S&W - wexham
906	Excavation	Soils and stones (Non-hazardous) (17 05 04)	SOIL & Water (CBDU127229)		21/03/2022	Reused off site				18	189964	S&W - wexham
907	Excavation	Soils and stones (Non-hazardous) (17 05 04)	L. LYNCH (PLANT HIRE & HAULAGE) LTD (CBDU93685)		21/03/2022	Reused off site				18	189963	S&W - wexham
908	Excavation	Soils and stones (Non-hazardous) (17 05 04)	DERBYOAKES LTD (CB/UM3184NS)		21/03/2022	Reused off site				18	189962	S&W - wexham

REV9	S		Cells with Drop down will be zoomed in			IF YOU ENTER WASTE IN TONNES, DO NOT ENTER M3	Waste Totals (enter either Container size + number OR m3 OR Tonnes)					
Movement Number	Activity	Waste Stream	Waste Carrier	Waste Facility	Date of Movement (dd/mm/yyyy)	Destination	Container Size	Number of Containers	m ³	Tonnes	Comments / Waste Transfer Notes / Consignment Notes	Facility (if not in dropdown)
909	Excavation	Soils and stones (Non-hazardous) (17 05 04)	SOIL & Water (CBDU127229)		21/03/2022	Reused off site				18	189961	S&W - wexham
910	Excavation	Soils and stones (Non-hazardous) (17 05 04)	SOIL & Water (CBDU127229)		21/03/2022	Reused off site				18	189960	S&W - wexham
911	Excavation	Soils and stones (Non-hazardous) (17 05 04)	SOIL & Water (CBDU127229)		21/03/2022	Reused off site				18	189959	S&W - wexham
912	Excavation	Soils and stones (Non-hazardous) (17 05 04)	SOIL & Water (CBDU127229)		21/03/2022	Reused off site				18	189958	S&W - wexham
913	Excavation	Soils and stones (Non-hazardous) (17 05 04)	L. LYNCH (PLANT HIRE & HAULAGE) LTD (CBDU93685)		21/03/2022	Reused off site				18	189957	S&W - wexham
914	Excavation	Soils and stones (Non-hazardous) (17 05 04)	L. LYNCH (PLANT HIRE & HAULAGE) LTD (CBDU93685)		21/03/2022	Reused off site				18	189956	S&W - wexham
915	Excavation	Soils and stones (Non-hazardous) (17 05 04)	SOIL & Water (CBDU127229)		21/03/2022	Reused off site				18	189955	S&W - wexham
916	Excavation	Soils and stones (Non-hazardous) (17 05 04)	SOIL & Water (CBDU127229)		21/03/2022	Reused off site				18	189954	S&W - wexham
917	Excavation	Soils and stones (Non-hazardous) (17 05 04)	L. LYNCH (PLANT HIRE & HAULAGE) LTD (CBDU93685)		21/03/2022	Reused off site				18	189953	S&W - wexham
918	Excavation	Soils and stones (Non-hazardous) (17 05 04)	L. LYNCH (PLANT HIRE & HAULAGE) LTD (CBDU93685)		21/03/2022	Reused off site				18	189952	S&W - wexham
919	Excavation	Soils and stones (Non-hazardous) (17 05 04)	L. LYNCH (PLANT HIRE & HAULAGE) LTD (CBDU93685)		21/03/2022	Reused off site				18	189951	S&W - wexham
885	Excavation	Soils and stones (Non-hazardous) (17 05 04)	DERBYOAKES LTD (CB/UM3184NS)		22/03/2022	Reused off site				18	189985	S&W - wexham
886	Excavation	Soils and stones (Non-hazardous) (17 05 04)	L. LYNCH (PLANT HIRE & HAULAGE) LTD (CBDU93685)		22/03/2022	Reused off site				18	189984	S&W - wexham
887	Excavation	Soils and stones (Non-hazardous) (17 05 04)	L. LYNCH (PLANT HIRE & HAULAGE) LTD (CBDU93685)		22/03/2022	Reused off site				18	189983	S&W - wexham
888	Excavation	Soils and stones (Non-hazardous) (17 05 04)	DERBYOAKES LTD (CB/UM3184NS)		22/03/2022	Reused off site				18	189982	S&W - wexham
889	Excavation	Soils and stones (Non-hazardous) (17 05 04)	SOIL & Water (CBDU127229)		22/03/2022	Reused off site				18	189981	S&W - wexham
890	Excavation	Soils and stones (Non-hazardous) (17 05 04)	L. LYNCH (PLANT HIRE & HAULAGE) LTD (CBDU93685)		22/03/2022	Reused off site				18	189980	S&W - wexham
891	Excavation	Soils and stones (Non-hazardous) (17 05 04)	L. LYNCH (PLANT HIRE & HAULAGE) LTD (CBDU93685)		22/03/2022	Reused off site				18	189979	S&W - wexham
875	Excavation	Soils and stones (Non-hazardous) (17 05 04)	SOIL & Water (CBDU127229)		23/03/2022	Reused off site				18	189995	S&W - wexham
876	Excavation	Soils and stones (Non-hazardous) (17 05 04)	SOIL & Water (CBDU127229)		23/03/2022	Reused off site				18	189994	S&W - wexham
877	Excavation	Soils and stones (Non-hazardous) (17 05 04)	SOIL & Water (CBDU127229)		23/03/2022	Reused off site				18	189993	S&W - wexham
878	Excavation	Soils and stones (Non-hazardous) (17 05 04)	SOIL & Water (CBDU127229)		23/03/2022	Reused off site				18	189992	S&W - wexham
879	Excavation	Soils and stones (Non-hazardous) (17 05 04)	SOIL & Water (CBDU127229)		23/03/2022	Reused off site				18	189991	S&W - wexham
880	Excavation	Soils and stones (Non-hazardous) (17 05 04)	SOIL & Water (CBDU127229)		23/03/2022	Reused off site				18	189990	S&W - wexham
881	Excavation	Soils and stones (Non-hazardous) (17 05 04)	SOIL & Water (CBDU127229)		23/03/2022	Reused off site				18	189989	S&W - wexham
882	Excavation	Soils and stones (Non-hazardous) (17 05 04)	SOIL & Water (CBDU127229)		23/03/2022	Reused off site				18	189988	S&W - wexham
883	Excavation	Soils and stones (Non-hazardous) (17 05 04)	SOIL & Water (CBDU127229)		23/03/2022	Reused off site				18	189987	S&W - wexham
884	Excavation	Soils and stones (Non-hazardous) (17 05 04)	SOIL & Water (CBDU127229)		23/03/2022	Reused off site				18	189986	S&W - wexham
892	Excavation	Soils and stones (Non-hazardous) (17 05 04)	DERBYOAKES LTD (CB/UM3184NS)		23/03/2022	Reused off site				18	189978	S&W - wexham
825	Excavation	Soils and stones (Non-hazardous) (17 05 04)	SOIL & Water (CBDU127229)		24/03/2022	Reused off site				18	189914	S&W - wexham
826	Excavation	Soils and stones (Non-hazardous) (17 05 04)	SOIL & Water (CBDU127229)		24/03/2022	Reused off site				18	189913	S&W - wexham
827	Excavation	Soils and stones (Non-hazardous) (17 05 04)	SOIL & Water (CBDU127229)		24/03/2022	Reused off site				18	189912	S&W - wexham
828	Excavation	Soils and stones (Non-hazardous) (17 05 04)	SOIL & Water (CBDU127229)		24/03/2022	Reused off site				18	189911	S&W - wexham
829	Excavation	Soils and stones (Non-hazardous) (17 05 04)	SOIL & Water (CBDU127229)		24/03/2022	Reused off site				18	189910	S&W - wexham
830	Excavation	Soils and stones (Non-hazardous) (17 05 04)	SOIL & Water (CBDU127229)		24/03/2022	Reused off site				18	189909	S&W - wexham
831	Excavation	Soils and stones (Non-hazardous) (17 05 04)	SOIL & Water (CBDU127229)		24/03/2022	Reused off site				18	189908	S&W - wexham
832	Excavation	Soils and stones (Non-hazardous) (17 05 04)	SOIL & Water (CBDU127229)		24/03/2022	Reused off site				18	189907	S&W - wexham
833	Excavation	Soils and stones (Non-hazardous) (17 05 04)	SOIL & Water (CBDU127229)		24/03/2022	Reused off site				18	189906	S&W - wexham
834	Excavation	Soils and stones (Non-hazardous) (17 05 04)	SOIL & Water (CBDU127229)		24/03/2022	Reused off site				18	189905	S&W - wexham
835	Excavation	Soils and stones (Non-hazardous) (17 05 04)	SOIL & Water (CBDU127229)		24/03/2022	Reused off site				18	189904	S&W - wexham
836	Excavation	Soils and stones (Non-hazardous) (17 05 04)	SOIL & Water (CBDU127229)		24/03/2022	Reused off site				18	189903	S&W - wexham
837	Excavation	Soils and stones (Non-hazardous) (17 05 04)	SOIL & Water (CBDU127229)		24/03/2022	Reused off site				18	189902	S&W - wexham
838	Excavation	Soils and stones (Non-hazardous) (17 05 04)	SOIL & Water (CBDU127229)		24/03/2022	Reused off site				18	189901	S&W - wexham
839	Excavation	Soils and stones (Non-hazardous) (17 05 04)	SOIL & Water (CBDU127229)		24/03/2022	Reused off site				18	190000	S&W - wexham
871	Excavation	Soils and stones (Non-hazardous) (17 05 04)	SOIL & Water (CBDU127229)		24/03/2022	Reused off site				18	189999	S&W - wexham
872	Excavation	Soils and stones (Non-hazardous) (17 05 04)	SOIL & Water (CBDU127229)		24/03/2022	Reused off site				18	189998	S&W - wexham
873	Excavation	Soils and stones (Non-hazardous) (17 05 04)	SOIL & Water (CBDU127229)		24/03/2022	Reused off site				18	189997	S&W - wexham
874	Excavation	Soils and stones (Non-hazardous) (17 05 04)	SOIL & Water (CBDU127229)		24/03/2022	Reused off site				18	189996	S&W - wexham
816	Excavation	Soils and stones (Non-hazardous) (17 05 04)	SOIL & Water (CBDU127229)		25/03/2022	Reused off site				18	189857	S&W - wexham
817	Excavation	Soils and stones (Non-hazardous) (17 05 04)	SOIL & Water (CBDU127229)		25/03/2022	Reused off site				18	189856	S&W - wexham

REV9	S		Cells with Drop down will be zoomed in			IF YOU ENTER WASTE IN TONNES, DO NOT ENTER M3	Waste Totals (enter either Container size + number OR m3 OR Tonnes)					
Movement Number	Activity	Waste Stream	Waste Carrier	Waste Facility	Date of Movement (dd/mm/yyyy)	Destination	Container Size	Number of Containers	m ³	Tonnes	Comments / Waste Transfer Notes / Consignment Notes	Facility (if not in dropdown)
818	Excavation	Soils and stones (Non-hazardous) (17 05 04)	SOIL & Water (CBDU127229)		25/03/2022	Reused off site				18	189855	S&W - wexham
819	Excavation	Soils and stones (Non-hazardous) (17 05 04)	SOIL & Water (CBDU127229)		25/03/2022	Reused off site				18	189854	S&W - wexham
820	Excavation	Soils and stones (Non-hazardous) (17 05 04)	SOIL & Water (CBDU127229)		25/03/2022	Reused off site				18	189853	S&W - wexham
821	Excavation	Soils and stones (Non-hazardous) (17 05 04)	SOIL & Water (CBDU127229)		25/03/2022	Reused off site				18	189852	S&W - wexham
822	Excavation	Soils and stones (Non-hazardous) (17 05 04)	SOIL & Water (CBDU127229)		25/03/2022	Reused off site				18	189851	S&W - wexham
823	Excavation	Soils and stones (Non-hazardous) (17 05 04)	SOIL & Water (CBDU127229)		25/03/2022	Reused off site				18	189916	S&W - wexham
824	Excavation	Soils and stones (Non-hazardous) (17 05 04)	SOIL & Water (CBDU127229)		25/03/2022	Reused off site				18	189915	S&W - wexham
299	Excavation	Soils and stones (Non-hazardous) (17 05 04)	SOIL & Water (CBDU127229)		28/03/2022	Reused off site				18	189891	S&W - wexham
300	Excavation	Soils and stones (Non-hazardous) (17 05 04)			28/03/2022	Reused off site				18	189890	S&W - wexham
301	Excavation	Soils and stones (Non-hazardous) (17 05 04)	SOIL & Water (CBDU127229)		28/03/2022	Reused off site				18	189889	S&W - wexham
302	Excavation	Soils and stones (Non-hazardous) (17 05 04)	SOIL & Water (CBDU127229)		28/03/2022	Reused off site				18	189888	S&W - wexham
303	Excavation	Soils and stones (Non-hazardous) (17 05 04)			28/03/2022	Reused off site				18	189887	S&W - wexham
304	Excavation	Soils and stones (Non-hazardous) (17 05 04)			28/03/2022	Reused off site				18	189886	S&W - wexham
305	Excavation	Soils and stones (Non-hazardous) (17 05 04)			28/03/2022	Reused off site				18	189885	S&W - wexham
306	Excavation	Soils and stones (Non-hazardous) (17 05 04)			28/03/2022	Reused off site				18	189884	S&W - wexham
307	Excavation	Soils and stones (Non-hazardous) (17 05 04)			28/03/2022	Reused off site				18	189883	S&W - wexham
308	Excavation	Soils and stones (Non-hazardous) (17 05 04)	SOIL & Water (CBDU127229)		28/03/2022	Reused off site				18	189882	S&W - wexham
309	Excavation	Soils and stones (Non-hazardous) (17 05 04)	SOIL & Water (CBDU127229)		28/03/2022	Reused off site				18	189881	S&W - wexham
310	Excavation	Soils and stones (Non-hazardous) (17 05 04)	SOIL & Water (CBDU127229)		28/03/2022	Reused off site				18	189880	S&W - wexham
311	Excavation	Soils and stones (Non-hazardous) (17 05 04)			28/03/2022	Reused off site				18	189879	S&W - wexham
312	Excavation	Soils and stones (Non-hazardous) (17 05 04)	SOIL & Water (CBDU127229)		28/03/2022	Reused off site				18	189878	S&W - wexham
313	Excavation	Soils and stones (Non-hazardous) (17 05 04)			28/03/2022	Reused off site				18	189877	S&W - wexham
314	Excavation	Soils and stones (Non-hazardous) (17 05 04)	SOIL & Water (CBDU127229)		28/03/2022	Reused off site				18	189876	S&W - wexham
315	Excavation	Soils and stones (Non-hazardous) (17 05 04)			28/03/2022	Reused off site				18	189875	S&W - wexham
316	Excavation	Soils and stones (Non-hazardous) (17 05 04)			28/03/2022	Reused off site				18	189874	S&W - wexham
317	Excavation	Soils and stones (Non-hazardous) (17 05 04)			28/03/2022	Reused off site				18	189873	S&W - wexham
318	Excavation	Soils and stones (Non-hazardous) (17 05 04)			28/03/2022	Reused off site				18	189872	S&W - wexham
319	Excavation	Soils and stones (Non-hazardous) (17 05 04)	SOIL & Water (CBDU127229)		28/03/2022	Reused off site				18	189871	S&W - wexham
320	Excavation	Soils and stones (Non-hazardous) (17 05 04)			28/03/2022	Reused off site				18	189870	S&W - wexham
321	Excavation	Soils and stones (Non-hazardous) (17 05 04)			28/03/2022	Reused off site				18	189869	S&W - wexham
322	Excavation	Soils and stones (Non-hazardous) (17 05 04)			28/03/2022	Reused off site				18	189868	S&W - wexham
323	Excavation	Soils and stones (Non-hazardous) (17 05 04)			28/03/2022	Reused off site				18	189867	S&W - wexham
324	Excavation	Soils and stones (Non-hazardous) (17 05 04)	SOIL & Water (CBDU127229)		28/03/2022	Reused off site				18	189866	S&W - wexham
325	Excavation	Soils and stones (Non-hazardous) (17 05 04)			28/03/2022	Reused off site				18	189865	S&W - wexham
326	Excavation	Soils and stones (Non-hazardous) (17 05 04)			28/03/2022	Reused off site				18	189864	S&W - wexham
327	Excavation	Soils and stones (Non-hazardous) (17 05 04)			28/03/2022	Reused off site				18	189863	S&W - wexham
328	Excavation	Soils and stones (Non-hazardous) (17 05 04)			28/03/2022	Reused off site				18	189862	S&W - wexham
329	Excavation	Soils and stones (Non-hazardous) (17 05 04)			28/03/2022	Reused off site				18	189860	S&W - wexham
330	Excavation	Soils and stones (Non-hazardous) (17 05 04)	SOIL & Water (CBDU127229)		28/03/2022	Reused off site				18	189859	S&W - wexham
331	Excavation	Soils and stones (Non-hazardous) (17 05 04)			28/03/2022	Reused off site				18	189858	S&W - wexham
332	Excavation	Soils and stones (Non-hazardous) (17 05 04)			28/03/2022	Reused off site				18	189861	S&W - wexham
253	Excavation	Soils and stones (Non-hazardous) (17 05 04)	SOIL & Water (CBDU127229)		29/03/2022	Reused off site				18	189950	S&W - wexham
254	Excavation	Soils and stones (Non-hazardous) (17 05 04)	SOIL & Water (CBDU127229)		29/03/2022	Reused off site				18	189949	S&W - wexham
255	Excavation	Soils and stones (Non-hazardous) (17 05 04)	SOIL & Water (CBDU127229)		29/03/2022	Reused off site				18	189948	S&W - wexham
256	Excavation	Soils and stones (Non-hazardous) (17 05 04)	SOIL & Water (CBDU127229)		29/03/2022	Reused off site				18	189947	S&W - wexham
257	Excavation	Soils and stones (Non-hazardous) (17 05 04)			29/03/2022	Reused off site				18	189946	S&W - wexham
258	Excavation	Soils and stones (Non-hazardous) (17 05 04)	SOIL & Water (CBDU127229)		29/03/2022	Reused off site				18	189945	S&W - wexham
259	Excavation	Soils and stones (Non-hazardous) (17 05 04)			29/03/2022	Reused off site				18	189944	S&W - wexham
260	Excavation	Soils and stones (Non-hazardous) (17 05 04)	SOIL & Water (CBDU127229)		29/03/2022	Reused off site				18	189943	S&W - wexham
261	Excavation	Soils and stones (Non-hazardous) (17 05 04)	SOIL & Water (CBDU127229)		29/03/2022	Reused off site				18	189942	S&W - wexham

REV9	S		Cells with Drop down will be zoomed in			IF YOU ENTER WASTE IN TONNES, DO NOT ENTER M3	Waste Totals (enter either Container size + number OR m3 OR Tonnes)					
Movement Number	Activity	Waste Stream	Waste Carrier	Waste Facility	Date of Movement (dd/mm/yyyy)	Destination	Container Size	Number of Containers	m ³	Tonnes	Comments / Waste Transfer Notes / Consignment Notes	Facility (if not in dropdown)
262	Excavation	Soils and stones (Non-hazardous) (17 05 04)			29/03/2022	Reused off site				18	189941	S&W - wexham
263	Excavation	Soils and stones (Non-hazardous) (17 05 04)	SOIL & Water (CBDU127229)		29/03/2022	Reused off site				18	189940	S&W - wexham
264	Excavation	Soils and stones (Non-hazardous) (17 05 04)	SOIL & Water (CBDU127229)		29/03/2022	Reused off site				18	189939	S&W - wexham
265	Excavation	Soils and stones (Non-hazardous) (17 05 04)	SOIL & Water (CBDU127229)		29/03/2022	Reused off site				18	189938	S&W - wexham
266	Excavation	Soils and stones (Non-hazardous) (17 05 04)	SOIL & Water (CBDU127229)		29/03/2022	Reused off site				18	189937	S&W - wexham
267	Excavation	Soils and stones (Non-hazardous) (17 05 04)	SOIL & Water (CBDU127229)		29/03/2022	Reused off site				18	189936	S&W - wexham
268	Excavation	Soils and stones (Non-hazardous) (17 05 04)	SOIL & Water (CBDU127229)		29/03/2022	Reused off site				18	189935	S&W - wexham
269	Excavation	Soils and stones (Non-hazardous) (17 05 04)			29/03/2022	Reused off site				18	189934	S&W - wexham
270	Excavation	Soils and stones (Non-hazardous) (17 05 04)	SOIL & Water (CBDU127229)		29/03/2022	Reused off site				18	189933	S&W - wexham
271	Excavation	Soils and stones (Non-hazardous) (17 05 04)	L. LYNCH (PLANT HIRE & HAULAGE) LTD (CBDU93685)		29/03/2022	Reused off site				18	189932	S&W - wexham
272	Excavation	Soils and stones (Non-hazardous) (17 05 04)			29/03/2022	Reused off site				18	189931	S&W - wexham
273	Excavation	Soils and stones (Non-hazardous) (17 05 04)			29/03/2022	Reused off site				18	189930	S&W - wexham
274	Excavation	Soils and stones (Non-hazardous) (17 05 04)	SOIL & Water (CBDU127229)		29/03/2022	Reused off site				18	189929	S&W - wexham
275	Excavation	Soils and stones (Non-hazardous) (17 05 04)	SOIL & Water (CBDU127229)		29/03/2022	Reused off site				18	189928	S&W - wexham
276	Excavation	Soils and stones (Non-hazardous) (17 05 04)	SOIL & Water (CBDU127229)		29/03/2022	Reused off site				18	189927	S&W - wexham
277	Excavation	Soils and stones (Non-hazardous) (17 05 04)	SOIL & Water (CBDU127229)		29/03/2022	Reused off site				18	189926	S&W - wexham
278	Excavation	Soils and stones (Non-hazardous) (17 05 04)			29/03/2022	Reused off site				18	189924	S&W - wexham
279	Excavation	Soils and stones (Non-hazardous) (17 05 04)			29/03/2022	Reused off site				18	189923	S&W - wexham
280	Excavation	Soils and stones (Non-hazardous) (17 05 04)	SOIL & Water (CBDU127229)		29/03/2022	Reused off site				18	189925	S&W - wexham
281	Excavation	Soils and stones (Non-hazardous) (17 05 04)	SOIL & Water (CBDU127229)		29/03/2022	Reused off site				18	189922	S&W - wexham
282	Excavation	Soils and stones (Non-hazardous) (17 05 04)			29/03/2022	Reused off site				18	189921	S&W - wexham
283	Excavation	Soils and stones (Non-hazardous) (17 05 04)	SOIL & Water (CBDU127229)		29/03/2022	Reused off site				18	189920	S&W - wexham
284	Excavation	Soils and stones (Non-hazardous) (17 05 04)	SOIL & Water (CBDU127229)		29/03/2022	Reused off site				18	189919	S&W - wexham
285	Excavation	Soils and stones (Non-hazardous) (17 05 04)	SOIL & Water (CBDU127229)		29/03/2022	Reused off site				18	189918	S&W - wexham
286	Excavation	Soils and stones (Non-hazardous) (17 05 04)			29/03/2022	Reused off site				18	189900	S&W - wexham
287	Excavation	Soils and stones (Non-hazardous) (17 05 04)			29/03/2022	Reused off site				18	189899	S&W - wexham
288	Excavation	Soils and stones (Non-hazardous) (17 05 04)			29/03/2022	Reused off site				18	189898	S&W - wexham
289	Excavation	Soils and stones (Non-hazardous) (17 05 04)	SOIL & Water (CBDU127229)		29/03/2022	Reused off site				18	189897	S&W - wexham
290	Excavation	Soils and stones (Non-hazardous) (17 05 04)	SOIL & Water (CBDU127229)		29/03/2022	Reused off site				18	189896	S&W - wexham
291	Excavation	Soils and stones (Non-hazardous) (17 05 04)	SOIL & Water (CBDU127229)		29/03/2022	Reused off site				18	189895	S&W - wexham
292	Excavation	Soils and stones (Non-hazardous) (17 05 04)	SOIL & Water (CBDU127229)		29/03/2022	Reused off site				18	189894	S&W - wexham
293	Excavation	Soils and stones (Non-hazardous) (17 05 04)			29/03/2022	Reused off site				18	189893	S&W - wexham
294	Excavation	Soils and stones (Non-hazardous) (17 05 04)	SOIL & Water (CBDU127229)		29/03/2022	Reused off site				18	189892	S&W - wexham
295	Excavation	Soils and stones (Non-hazardous) (17 05 04)	SOIL & Water (CBDU127229)		29/03/2022	Reused off site				18	189804	S&W - wexham
296	Excavation	Soils and stones (Non-hazardous) (17 05 04)			29/03/2022	Reused off site				18	189803	S&W - wexham
297	Excavation	Soils and stones (Non-hazardous) (17 05 04)			29/03/2022	Reused off site				18	189802	S&W - wexham
298	Excavation	Soils and stones (Non-hazardous) (17 05 04)			29/03/2022	Reused off site				18	189801	S&W - wexham
185	Excavation	Soils and stones (Non-hazardous) (17 05 04)			30/03/2022	Reused off site				18	189752	S&W - wexham
186	Excavation	Soils and stones (Non-hazardous) (17 05 04)			30/03/2022	Reused off site				18	189751	S&W - wexham
187	Excavation	Soils and stones (Non-hazardous) (17 05 04)	L. LYNCH (PLANT HIRE & HAULAGE) LTD (CBDU93685)		30/03/2022	Reused off site				18	189848	S&W - wexham
188	Excavation	Soils and stones (Non-hazardous) (17 05 04)	SOIL & Water (CBDU127229)		30/03/2022	Reused off site				18	189850	S&W - wexham
189	Excavation	Soils and stones (Non-hazardous) (17 05 04)	SOIL & Water (CBDU127229)		30/03/2022	Reused off site				18	189849	S&W - wexham
190	Excavation	Soils and stones (Non-hazardous) (17 05 04)			30/03/2022	Reused off site				18	189847	S&W - wexham
191	Excavation	Soils and stones (Non-hazardous) (17 05 04)			30/03/2022	Reused off site				18	189754	S&W - wexham
192	Excavation	Soils and stones (Non-hazardous) (17 05 04)	L. LYNCH (PLANT HIRE & HAULAGE) LTD (CBDU93685)		30/03/2022	Reused off site				18	189755	S&W - wexham
193	Excavation	Soils and stones (Non-hazardous) (17 05 04)	L. LYNCH (PLANT HIRE & HAULAGE) LTD (CBDU93685)		30/03/2022	Reused off site				18	189753	S&W - wexham
194	Excavation	Soils and stones (Non-hazardous) (17 05 04)	SOIL & Water (CBDU127229)		30/03/2022	Reused off site				18	189846	S&W - wexham
195	Excavation	Soils and stones (Non-hazardous) (17 05 04)	SOIL & Water (CBDU127229)		30/03/2022	Reused off site				18	189772	S&W - wexham
196	Excavation	Soils and stones (Non-hazardous) (17 05 04)	L. LYNCH (PLANT HIRE & HAULAGE) LTD (CBDU93685)		30/03/2022	Reused off site				18	189771	S&W - wexham
197	Excavation	Soils and stones (Non-hazardous) (17 05 04)	SOIL & Water (CBDU127229)		30/03/2022	Reused off site				18	189770	S&W - wexham

REV9	S		Cells with Drop down will be zoomed in			IF YOU ENTER WASTE IN TONNES, DO NOT ENTER M3	Waste Totals (enter either Container size + number OR m3 OR Tonnes)					
Movement Number	Activity	Waste Stream	Waste Carrier	Waste Facility	Date of Movement (dd/mm/yyyy)	Destination	Container Size	Number of Containers	m ³	Tonnes	Comments / Waste Transfer Notes / Consignment Notes	Facility (if not in dropdown)
198	Excavation	Soils and stones (Non-hazardous) (17 05 04)	L. LYNCH (PLANT HIRE & HAULAGE) LTD (CBDU93685)		30/03/2022	Reused off site				18	189769	S&W - wexham
199	Excavation	Soils and stones (Non-hazardous) (17 05 04)	L. LYNCH (PLANT HIRE & HAULAGE) LTD (CBDU93685)		30/03/2022	Reused off site				18	189768	S&W - wexham
200	Excavation	Soils and stones (Non-hazardous) (17 05 04)			30/03/2022	Reused off site				18	189767	S&W - wexham
201	Excavation	Soils and stones (Non-hazardous) (17 05 04)			30/03/2022	Reused off site				18	189766	S&W - wexham
202	Excavation	Soils and stones (Non-hazardous) (17 05 04)	SOIL & Water (CBDU127229)		30/03/2022	Reused off site				18	189765	S&W - wexham
203	Excavation	Soils and stones (Non-hazardous) (17 05 04)	DERBYOAKES LTD (CB/UM3184NS)		30/03/2022	Reused off site				18	189764	S&W - wexham
204	Excavation	Soils and stones (Non-hazardous) (17 05 04)			30/03/2022	Reused off site				18	189763	S&W - wexham
205	Excavation	Soils and stones (Non-hazardous) (17 05 04)			30/03/2022	Reused off site				18	189762	S&W - wexham
206	Excavation	Soils and stones (Non-hazardous) (17 05 04)	L. LYNCH (PLANT HIRE & HAULAGE) LTD (CBDU93685)		30/03/2022	Reused off site				18	189761	S&W - wexham
207	Excavation	Soils and stones (Non-hazardous) (17 05 04)	SOIL & Water (CBDU127229)		30/03/2022	Reused off site				18	189760	S&W - wexham
208	Excavation	Soils and stones (Non-hazardous) (17 05 04)	L. LYNCH (PLANT HIRE & HAULAGE) LTD (CBDU93685)		30/03/2022	Reused off site				18	189759	S&W - wexham
209	Excavation	Soils and stones (Non-hazardous) (17 05 04)	L. LYNCH (PLANT HIRE & HAULAGE) LTD (CBDU93685)		30/03/2022	Reused off site				18	189758	S&W - wexham
210	Excavation	Soils and stones (Non-hazardous) (17 05 04)	SOIL & Water (CBDU127229)		30/03/2022	Reused off site				18	189757	S&W - wexham
211	Excavation	Soils and stones (Non-hazardous) (17 05 04)	SOIL & Water (CBDU127229)		30/03/2022	Reused off site				18	189845	S&W - wexham
213	Excavation	Soils and stones (Non-hazardous) (17 05 04)	SOIL & Water (CBDU127229)		30/03/2022	Reused off site				18	189844	S&W - wexham
214	Excavation	Soils and stones (Non-hazardous) (17 05 04)	L. LYNCH (PLANT HIRE & HAULAGE) LTD (CBDU93685)		30/03/2022	Reused off site				18	189843	S&W - wexham
215	Excavation	Soils and stones (Non-hazardous) (17 05 04)	L. LYNCH (PLANT HIRE & HAULAGE) LTD (CBDU93685)		30/03/2022	Reused off site				18	189842	S&W - wexham
216	Excavation	Soils and stones (Non-hazardous) (17 05 04)	L. LYNCH (PLANT HIRE & HAULAGE) LTD (CBDU93685)		30/03/2022	Reused off site				18	189841	S&W - wexham
217	Excavation	Soils and stones (Non-hazardous) (17 05 04)	SOIL & Water (CBDU127229)		30/03/2022	Reused off site				18	189840	S&W - wexham
218	Excavation	Soils and stones (Non-hazardous) (17 05 04)			30/03/2022	Reused off site				18	189839	S&W - wexham
219	Excavation	Soils and stones (Non-hazardous) (17 05 04)			30/03/2022	Reused off site				18	189838	S&W - wexham
220	Excavation	Soils and stones (Non-hazardous) (17 05 04)			30/03/2022	Reused off site				18	189837	S&W - wexham
221	Excavation	Soils and stones (Non-hazardous) (17 05 04)			30/03/2022	Reused off site				18	189836	S&W - wexham
222	Excavation	Soils and stones (Non-hazardous) (17 05 04)			30/03/2022	Reused off site				18	189835	S&W - wexham
223	Excavation	Soils and stones (Non-hazardous) (17 05 04)	L. LYNCH (PLANT HIRE & HAULAGE) LTD (CBDU93685)		30/03/2022	Reused off site				18	189834	S&W - wexham
224	Excavation	Soils and stones (Non-hazardous) (17 05 04)	SOIL & Water (CBDU127229)		30/03/2022	Reused off site				18	189833	S&W - wexham
225	Excavation	Soils and stones (Non-hazardous) (17 05 04)	SOIL & Water (CBDU127229)		30/03/2022	Reused off site				18	189832	S&W - wexham
226	Excavation	Soils and stones (Non-hazardous) (17 05 04)	SOIL & Water (CBDU127229)		30/03/2022	Reused off site				18	189831	S&W - wexham
227	Excavation	Soils and stones (Non-hazardous) (17 05 04)	SOIL & Water (CBDU127229)		30/03/2022	Reused off site				18	189830	S&W - wexham
228	Excavation	Soils and stones (Non-hazardous) (17 05 04)			30/03/2022	Reused off site				18	189829	S&W - wexham
229	Excavation	Soils and stones (Non-hazardous) (17 05 04)	SOIL & Water (CBDU127229)		30/03/2022	Reused off site				18	189828	S&W - wexham
230	Excavation	Soils and stones (Non-hazardous) (17 05 04)	L. LYNCH (PLANT HIRE & HAULAGE) LTD (CBDU93685)		30/03/2022	Reused off site				18	189827	S&W - wexham
231	Excavation	Soils and stones (Non-hazardous) (17 05 04)	L. LYNCH (PLANT HIRE & HAULAGE) LTD (CBDU93685)		30/03/2022	Reused off site				18	189826	S&W - wexham
232	Excavation	Soils and stones (Non-hazardous) (17 05 04)	L. LYNCH (PLANT HIRE & HAULAGE) LTD (CBDU93685)		30/03/2022	Reused off site				18	189825	S&W - wexham
233	Excavation	Soils and stones (Non-hazardous) (17 05 04)			30/03/2022	Reused off site				18	189824	S&W - wexham
234	Excavation	Soils and stones (Non-hazardous) (17 05 04)			30/03/2022	Reused off site				18	189823	S&W - wexham
235	Excavation	Soils and stones (Non-hazardous) (17 05 04)			30/03/2022	Reused off site				18	189822	S&W - wexham
236	Excavation	Soils and stones (Non-hazardous) (17 05 04)			30/03/2022	Reused off site				18	189821	S&W - wexham
237	Excavation	Soils and stones (Non-hazardous) (17 05 04)	SOIL & Water (CBDU127229)		30/03/2022	Reused off site				18	189820	S&W - wexham
238	Excavation	Soils and stones (Non-hazardous) (17 05 04)	SOIL & Water (CBDU127229)		30/03/2022	Reused off site				18	189819	S&W - wexham
239	Excavation	Soils and stones (Non-hazardous) (17 05 04)	SOIL & Water (CBDU127229)		30/03/2022	Reused off site				18	189818	S&W - wexham
240	Excavation	Soils and stones (Non-hazardous) (17 05 04)	SOIL & Water (CBDU127229)		30/03/2022	Reused off site				18	189817	S&W - wexham
241	Excavation	Soils and stones (Non-hazardous) (17 05 04)	SOIL & Water (CBDU127229)		30/03/2022	Reused off site				18	189816	S&W - wexham
242	Excavation	Soils and stones (Non-hazardous) (17 05 04)	L. LYNCH (PLANT HIRE & HAULAGE) LTD (CBDU93685)		30/03/2022	Reused off site				18	189815	S&W - wexham
243	Excavation	Soils and stones (Non-hazardous) (17 05 04)			30/03/2022	Reused off site				18	189814	S&W - wexham
244	Excavation	Soils and stones (Non-hazardous) (17 05 04)			30/03/2022	Reused off site				18	189813	S&W - wexham
245	Excavation	Soils and stones (Non-hazardous) (17 05 04)			30/03/2022	Reused off site				18	189812	S&W - wexham
246	Excavation	Soils and stones (Non-hazardous) (17 05 04)			30/03/2022	Reused off site				18	189811	S&W - wexham
247	Excavation	Soils and stones (Non-hazardous) (17 05 04)	SOIL & Water (CBDU127229)		30/03/2022	Reused off site				18	189810	S&W - wexham
248	Excavation	Soils and stones (Non-hazardous) (17 05 04)			30/03/2022	Reused off site				18	189809	S&W - wexham

REV9	S		Cells with Drop down will be zoomed in			IF YOU ENTER WASTE IN TONNES, DO NOT ENTER M3	Waste Totals (enter either Container size + number OR m3 OR Tonnes)					
Movement Number	Activity	Waste Stream	Waste Carrier	Waste Facility	Date of Movement (dd/mm/yyyy)	Destination	Container Size	Number of Containers	m ³	Tonnes	Comments / Waste Transfer Notes / Consignment Notes	Facility (if not in dropdown)
249	Excavation	Soils and stones (Non-hazardous) (17 05 04)	SOIL & Water (CBDU127229)		30/03/2022	Reused off site				18	189808	S&W - wexham
250	Excavation	Soils and stones (Non-hazardous) (17 05 04)	SOIL & Water (CBDU127229)		30/03/2022	Reused off site				18	189806	S&W - wexham
251	Excavation	Soils and stones (Non-hazardous) (17 05 04)	SOIL & Water (CBDU127229)		30/03/2022	Reused off site				18	189805	S&W - wexham
252	Excavation	Soils and stones (Non-hazardous) (17 05 04)	SOIL & Water (CBDU127229)		30/03/2022	Reused off site				18	189807	S&W - wexham
135	Excavation	Soils and stones (Non-hazardous) (17 05 04)	L. LYNCH (PLANT HIRE & HAULAGE) LTD (CBDU93685)		31/03/2022	Reused off site				18	189782	S&W - wexham
136	Excavation	Soils and stones (Non-hazardous) (17 05 04)			31/03/2022	Reused off site				18	189781	S&W - wexham
137	Excavation	Soils and stones (Non-hazardous) (17 05 04)			31/03/2022	Reused off site				18	189780	S&W - wexham
138	Excavation	Soils and stones (Non-hazardous) (17 05 04)			31/03/2022	Reused off site				18	189779	S&W - wexham
139	Excavation	Soils and stones (Non-hazardous) (17 05 04)			31/03/2022	Reused off site				18	189778	S&W - wexham
140	Excavation	Soils and stones (Non-hazardous) (17 05 04)	L. LYNCH (PLANT HIRE & HAULAGE) LTD (CBDU93685)		31/03/2022	Reused off site				18	189777	S&W - wexham
141	Excavation	Soils and stones (Non-hazardous) (17 05 04)	L. LYNCH (PLANT HIRE & HAULAGE) LTD (CBDU93685)		31/03/2022	Reused off site				18	189776	S&W - wexham
142	Excavation	Soils and stones (Non-hazardous) (17 05 04)	L. LYNCH (PLANT HIRE & HAULAGE) LTD (CBDU93685)		31/03/2022	Reused off site				18	189775	S&W - wexham
143	Excavation	Soils and stones (Non-hazardous) (17 05 04)			31/03/2022	Reused off site				18	189774	S&W - wexham
144	Excavation	Soils and stones (Non-hazardous) (17 05 04)			31/03/2022	Reused off site				18	189773	S&W - wexham
145	Excavation	Soils and stones (Non-hazardous) (17 05 04)			31/03/2022	Reused off site				18	189785	S&W - wexham
146	Excavation	Soils and stones (Non-hazardous) (17 05 04)	L. LYNCH (PLANT HIRE & HAULAGE) LTD (CBDU93685)		31/03/2022	Reused off site				18	189784	S&W - wexham
147	Excavation	Soils and stones (Non-hazardous) (17 05 04)			31/03/2022	Reused off site				18	189783	S&W - wexham
148	Excavation	Soils and stones (Non-hazardous) (17 05 04)	L. LYNCH (PLANT HIRE & HAULAGE) LTD (CBDU93685)		31/03/2022	Reused off site				18	189792	S&W - wexham
149	Excavation	Soils and stones (Non-hazardous) (17 05 04)	L. LYNCH (PLANT HIRE & HAULAGE) LTD (CBDU93685)		31/03/2022	Reused off site				18	189791	S&W - wexham
150	Excavation	Soils and stones (Non-hazardous) (17 05 04)	L. LYNCH (PLANT HIRE & HAULAGE) LTD (CBDU93685)		31/03/2022	Reused off site				18	189790	S&W - wexham
151	Excavation	Soils and stones (Non-hazardous) (17 05 04)			31/03/2022	Reused off site				18	189789	S&W - wexham
152	Excavation	Soils and stones (Non-hazardous) (17 05 04)			31/03/2022	Reused off site				18	189788	S&W - wexham
153	Excavation	Soils and stones (Non-hazardous) (17 05 04)	L. LYNCH (PLANT HIRE & HAULAGE) LTD (CBDU93685)		31/03/2022	Reused off site				18	189787	S&W - wexham
154	Excavation	Soils and stones (Non-hazardous) (17 05 04)			31/03/2022	Reused off site				18	189786	S&W - wexham
155	Excavation	Soils and stones (Non-hazardous) (17 05 04)	L. LYNCH (PLANT HIRE & HAULAGE) LTD (CBDU93685)		31/03/2022	Reused off site				18	189799	S&W - wexham
156	Excavation	Soils and stones (Non-hazardous) (17 05 04)			31/03/2022	Reused off site				18	189798	S&W - wexham
157	Excavation	Soils and stones (Non-hazardous) (17 05 04)			31/03/2022	Reused off site				18	189797	S&W - wexham
158	Excavation	Soils and stones (Non-hazardous) (17 05 04)			31/03/2022	Reused off site				18	189796	S&W - wexham
159	Excavation	Soils and stones (Non-hazardous) (17 05 04)	L. LYNCH (PLANT HIRE & HAULAGE) LTD (CBDU93685)		31/03/2022	Reused off site				18	189795	S&W - wexham
160	Excavation	Soils and stones (Non-hazardous) (17 05 04)			31/03/2022	Reused off site				18	189794	S&W - wexham
161	Excavation	Soils and stones (Non-hazardous) (17 05 04)			31/03/2022	Reused off site				18	189793	S&W - wexham
162	Excavation	Soils and stones (Non-hazardous) (17 05 04)	SOIL & Water (CBDU127229)		31/03/2022	Reused off site				18	189722	S&W - wexham
163	Excavation	Soils and stones (Non-hazardous) (17 05 04)			31/03/2022	Reused off site				18	189721	S&W - wexham
164	Excavation	Soils and stones (Non-hazardous) (17 05 04)	L. LYNCH (PLANT HIRE & HAULAGE) LTD (CBDU93685)		31/03/2022	Reused off site				18	189720	S&W - wexham
165	Excavation	Soils and stones (Non-hazardous) (17 05 04)			31/03/2022	Reused off site				18	189719	S&W - wexham
166	Excavation	Soils and stones (Non-hazardous) (17 05 04)	L. LYNCH (PLANT HIRE & HAULAGE) LTD (CBDU93685)		31/03/2022	Reused off site				18	189718	S&W - wexham
167	Excavation	Soils and stones (Non-hazardous) (17 05 04)			31/03/2022	Reused off site				18	189717	S&W - wexham
168	Excavation	Soils and stones (Non-hazardous) (17 05 04)	L. LYNCH (PLANT HIRE & HAULAGE) LTD (CBDU93685)		31/03/2022	Reused off site				18	189716	S&W - wexham
169	Excavation	Soils and stones (Non-hazardous) (17 05 04)	SOIL & Water (CBDU127229)		31/03/2022	Reused off site				18	189715	S&W - wexham
170	Excavation	Soils and stones (Non-hazardous) (17 05 04)	SOIL & Water (CBDU127229)		31/03/2022	Reused off site				18	189714	S&W - wexham
171	Excavation	Soils and stones (Non-hazardous) (17 05 04)	L. LYNCH (PLANT HIRE & HAULAGE) LTD (CBDU93685)		31/03/2022	Reused off site				18	189713	S&W - wexham
172	Excavation	Soils and stones (Non-hazardous) (17 05 04)			31/03/2022	Reused off site				18	189712	S&W - wexham
173	Excavation	Soils and stones (Non-hazardous) (17 05 04)			31/03/2022	Reused off site				18	189711	S&W - wexham
174	Excavation	Soils and stones (Non-hazardous) (17 05 04)			31/03/2022	Reused off site				18	189710	S&W - wexham
175	Excavation	Soils and stones (Non-hazardous) (17 05 04)			31/03/2022	Reused off site				18	189709	S&W - wexham
176	Excavation	Soils and stones (Non-hazardous) (17 05 04)	L. LYNCH (PLANT HIRE & HAULAGE) LTD (CBDU93685)		31/03/2022	Reused off site				18	189708	S&W - wexham
177	Excavation	Soils and stones (Non-hazardous) (17 05 04)	SOIL & Water (CBDU127229)		31/03/2022	Reused off site				18	189707	S&W - wexham
178	Excavation	Soils and stones (Non-hazardous) (17 05 04)			31/03/2022	Reused off site				18	189706	S&W - wexham
179	Excavation	Soils and stones (Non-hazardous) (17 05 04)	L. LYNCH (PLANT HIRE & HAULAGE) LTD (CBDU93685)		31/03/2022	Reused off site				18	189705	S&W - wexham
180	Excavation	Soils and stones (Non-hazardous) (17 05 04)	SOIL & Water (CBDU127229)		31/03/2022	Reused off site				18	189704	S&W - wexham

REV9	S		Cells with Drop down will be zoomed in			IF YOU ENTER WASTE IN TONNES, DO NOT ENTER M3	Waste Totals (enter either Container size + number OR m3 OR Tonnes)				Comments / Waste Transfer Notes / Consignment Notes		Facility (if not in dropdown)
Movement Number	Activity	Waste Stream	Waste Carrier	Waste Facility	Date of Movement (dd/mm/yyyy)	Destination	Container Size	Number of Containers	m ³	Tonnes	Comments / Waste Transfer Notes / Consignment Notes		Facility (if not in dropdown)
181	Excavation	Soils and stones (Non-hazardous) (17 05 04)	SOIL & Water (CBDU127229)		31/03/2022	Reused off site				18	189703	S&W - wexham	
182	Excavation	Soils and stones (Non-hazardous) (17 05 04)	SOIL & Water (CBDU127229)		31/03/2022	Reused off site				18	189702	S&W - wexham	
183	Excavation	Soils and stones (Non-hazardous) (17 05 04)			31/03/2022	Reused off site				18	189701	S&W - wexham	
184	Excavation	Soils and stones (Non-hazardous) (17 05 04)	SOIL & Water (CBDU127229)		31/03/2022	Reused off site				18	189800	S&W - wexham	
65	Excavation	Soils and stones (Non-hazardous) (17 05 04)			01/04/2022	Reused off site				18	189723	S&W - wexham	
66	Excavation	Soils and stones (Non-hazardous) (17 05 04)	L. LYNCH (PLANT HIRE & HAULAGE) LTD (CBDU93685)		01/04/2022	Reused off site				18	189729	S&W - wexham	
67	Excavation	Soils and stones (Non-hazardous) (17 05 04)	L. LYNCH (PLANT HIRE & HAULAGE) LTD (CBDU93685)		01/04/2022	Reused off site				18	189728	S&W - wexham	
68	Excavation	Soils and stones (Non-hazardous) (17 05 04)	L. LYNCH (PLANT HIRE & HAULAGE) LTD (CBDU93685)		01/04/2022	Reused off site				18	189727	S&W - wexham	
69	Excavation	Soils and stones (Non-hazardous) (17 05 04)	L. LYNCH (PLANT HIRE & HAULAGE) LTD (CBDU93685)		01/04/2022	Reused off site				18	189726	S&W - wexham	
70	Excavation	Soils and stones (Non-hazardous) (17 05 04)	L. LYNCH (PLANT HIRE & HAULAGE) LTD (CBDU93685)		01/04/2022	Reused off site				18	189725	S&W - wexham	
71	Excavation	Soils and stones (Non-hazardous) (17 05 04)			01/04/2022	Reused off site				18	189724	S&W - wexham	
72	Excavation	Soils and stones (Non-hazardous) (17 05 04)			01/04/2022	Reused off site				18	189738	S&W - wexham	
73	Excavation	Soils and stones (Non-hazardous) (17 05 04)			01/04/2022	Reused off site				18	189737	S&W - wexham	
74	Excavation	Soils and stones (Non-hazardous) (17 05 04)			01/04/2022	Reused off site				18	189661	S&W - wexham	
75	Excavation	Soils and stones (Non-hazardous) (17 05 04)			01/04/2022	Reused off site				18	189672	S&W - wexham	
76	Excavation	Soils and stones (Non-hazardous) (17 05 04)	L. LYNCH (PLANT HIRE & HAULAGE) LTD (CBDU93685)		01/04/2022	Reused off site				18	189671	S&W - wexham	
77	Excavation	Soils and stones (Non-hazardous) (17 05 04)	L. LYNCH (PLANT HIRE & HAULAGE) LTD (CBDU93685)		01/04/2022	Reused off site				18	189670	S&W - wexham	
78	Excavation	Soils and stones (Non-hazardous) (17 05 04)	L. LYNCH (PLANT HIRE & HAULAGE) LTD (CBDU93685)		01/04/2022	Reused off site				18	189669	S&W - wexham	
79	Excavation	Soils and stones (Non-hazardous) (17 05 04)			01/04/2022	Reused off site				18	189668	S&W - wexham	
80	Excavation	Soils and stones (Non-hazardous) (17 05 04)			01/04/2022	Reused off site				18	189667	S&W - wexham	
81	Excavation	Soils and stones (Non-hazardous) (17 05 04)			01/04/2022	Reused off site				18	189666	S&W - wexham	
82	Excavation	Soils and stones (Non-hazardous) (17 05 04)			01/04/2022	Reused off site				18	189665	S&W - wexham	
83	Excavation	Soils and stones (Non-hazardous) (17 05 04)			01/04/2022	Reused off site				18	189736	S&W - wexham	
84	Excavation	Soils and stones (Non-hazardous) (17 05 04)			01/04/2022	Reused off site				18	189735	S&W - wexham	
85	Excavation	Soils and stones (Non-hazardous) (17 05 04)			01/04/2022	Reused off site				18	189734	S&W - wexham	
86	Excavation	Soils and stones (Non-hazardous) (17 05 04)			01/04/2022	Reused off site				18	189733	S&W - wexham	
87	Excavation	Soils and stones (Non-hazardous) (17 05 04)			01/04/2022	Reused off site				18	189732	S&W - wexham	
88	Excavation	Soils and stones (Non-hazardous) (17 05 04)	L. LYNCH (PLANT HIRE & HAULAGE) LTD (CBDU93685)		01/04/2022	Reused off site				18	189731	S&W - wexham	
89	Excavation	Soils and stones (Non-hazardous) (17 05 04)			01/04/2022	Reused off site				18	189730	S&W - wexham	
90	Excavation	Soils and stones (Non-hazardous) (17 05 04)	L. LYNCH (PLANT HIRE & HAULAGE) LTD (CBDU93685)		01/04/2022	Reused off site				18	189742	S&W - wexham	
91	Excavation	Soils and stones (Non-hazardous) (17 05 04)			01/04/2022	Reused off site				18	189741	S&W - wexham	
92	Excavation	Soils and stones (Non-hazardous) (17 05 04)			01/04/2022	Reused off site				18	189740	S&W - wexham	
93	Excavation	Soils and stones (Non-hazardous) (17 05 04)			01/04/2022	Reused off site				18	189739	S&W - wexham	
94	Excavation	Soils and stones (Non-hazardous) (17 05 04)	L. LYNCH (PLANT HIRE & HAULAGE) LTD (CBDU93685)		01/04/2022	Reused off site				18	189744	S&W - wexham	
95	Excavation	Soils and stones (Non-hazardous) (17 05 04)	L. LYNCH (PLANT HIRE & HAULAGE) LTD (CBDU93685)		01/04/2022	Reused off site				18	189743	S&W - wexham	
96	Excavation	Soils and stones (Non-hazardous) (17 05 04)			01/04/2022	Reused off site				18	189653	S&W - wexham	
97	Excavation	Soils and stones (Non-hazardous) (17 05 04)			01/04/2022	Reused off site				18	189652	S&W - wexham	
98	Excavation	Soils and stones (Non-hazardous) (17 05 04)			01/04/2022	Reused off site				18	189750	S&W - wexham	
99	Excavation	Soils and stones (Non-hazardous) (17 05 04)	L. LYNCH (PLANT HIRE & HAULAGE) LTD (CBDU93685)		01/04/2022	Reused off site				18	189749	S&W - wexham	
100	Excavation	Soils and stones (Non-hazardous) (17 05 04)	L. LYNCH (PLANT HIRE & HAULAGE) LTD (CBDU93685)		01/04/2022	Reused off site				18	189748	S&W - wexham	
101	Excavation	Soils and stones (Non-hazardous) (17 05 04)	L. LYNCH (PLANT HIRE & HAULAGE) LTD (CBDU93685)		01/04/2022	Reused off site				18	189747	S&W - wexham	
102	Excavation	Soils and stones (Non-hazardous) (17 05 04)			01/04/2022	Reused off site				18	189746	S&W - wexham	
103	Excavation	Soils and stones (Non-hazardous) (17 05 04)			01/04/2022	Reused off site				18	189745	S&W - wexham	
104	Excavation	Soils and stones (Non-hazardous) (17 05 04)	L. LYNCH (PLANT HIRE & HAULAGE) LTD (CBDU93685)		01/04/2022	Reused off site				18	189660	S&W - wexham	
105	Excavation	Soils and stones (Non-hazardous) (17 05 04)	L. LYNCH (PLANT HIRE & HAULAGE) LTD (CBDU93685)		01/04/2022	Reused off site				18	189659	S&W - wexham	
106	Excavation	Soils and stones (Non-hazardous) (17 05 04)			01/04/2022	Reused off site				18	189657	S&W - wexham	
107	Excavation	Soils and stones (Non-hazardous) (17 05 04)			01/04/2022	Reused off site				18	189656	S&W - wexham	
108	Excavation	Soils and stones (Non-hazardous) (17 05 04)			01/04/2022	Reused off site				18	189654	S&W - wexham	
109	Excavation	Soils and stones (Non-hazardous) (17 05 04)	L. LYNCH (PLANT HIRE & HAULAGE) LTD (CBDU93685)		01/04/2022	Reused off site				18	189655	S&W - wexham	
110	Excavation	Soils and stones (Non-hazardous) (17 05 04)	L. LYNCH (PLANT HIRE & HAULAGE) LTD (CBDU93685)		01/04/2022	Reused off site				18	189664	S&W - wexham	

REV9	S		Cells with Drop down will be zoomed in			IF YOU ENTER WASTE IN TONNES, DO NOT ENTER M3	Waste Totals (enter either Container size + number OR m3 OR Tonnes)					
Movement Number	Activity	Waste Stream	Waste Carrier	Waste Facility	Date of Movement (dd/mm/yyyy)	Destination	Container Size	Number of Containers	m ³	Tonnes	Comments / Waste Transfer Notes / Consignment Notes	Facility (if not in dropdown)
111	Excavation	Soils and stones (Non-hazardous) (17 05 04)			01/04/2022	Reused off site				18	189663	S&W - wexham
112	Excavation	Soils and stones (Non-hazardous) (17 05 04)			01/04/2022	Reused off site				18	189662	S&W - wexham
113	Excavation	Soils and stones (Non-hazardous) (17 05 04)	SOIL & Water (CBDU127229)		01/04/2022	Reused off site				18	189693	S&W - wexham
114	Excavation	Soils and stones (Non-hazardous) (17 05 04)			01/04/2022	Reused off site				18	189692	S&W - wexham
115	Excavation	Soils and stones (Non-hazardous) (17 05 04)			01/04/2022	Reused off site				18	189691	S&W - wexham
116	Excavation	Soils and stones (Non-hazardous) (17 05 04)			01/04/2022	Reused off site				18	189690	S&W - wexham
117	Excavation	Soils and stones (Non-hazardous) (17 05 04)			01/04/2022	Reused off site				18	189689	S&W - wexham
118	Excavation	Soils and stones (Non-hazardous) (17 05 04)			01/04/2022	Reused off site				18	189688	S&W - wexham
119	Excavation	Soils and stones (Non-hazardous) (17 05 04)			01/04/2022	Reused off site				18	189686	S&W - wexham
120	Excavation	Soils and stones (Non-hazardous) (17 05 04)			01/04/2022	Reused off site				18	189685	S&W - wexham
121	Excavation	Soils and stones (Non-hazardous) (17 05 04)	L. LYNCH (PLANT HIRE & HAULAGE) LTD (CBDU93685)		01/04/2022	Reused off site				18	189684	S&W - wexham
122	Excavation	Soils and stones (Non-hazardous) (17 05 04)	L. LYNCH (PLANT HIRE & HAULAGE) LTD (CBDU93685)		01/04/2022	Reused off site				18	189683	S&W - wexham
123	Excavation	Soils and stones (Non-hazardous) (17 05 04)	SOIL & Water (CBDU127229)		01/04/2022	Reused off site				18	189682	S&W - wexham
124	Excavation	Soils and stones (Non-hazardous) (17 05 04)	L. LYNCH (PLANT HIRE & HAULAGE) LTD (CBDU93685)		01/04/2022	Reused off site				18	189651	S&W - wexham
125	Excavation	Soils and stones (Non-hazardous) (17 05 04)			01/04/2022	Reused off site				18	189681	S&W - wexham
126	Excavation	Soils and stones (Non-hazardous) (17 05 04)	L. LYNCH (PLANT HIRE & HAULAGE) LTD (CBDU93685)		01/04/2022	Reused off site				18	189680	S&W - wexham
127	Excavation	Soils and stones (Non-hazardous) (17 05 04)	L. LYNCH (PLANT HIRE & HAULAGE) LTD (CBDU93685)		01/04/2022	Reused off site				18	189679	S&W - wexham
128	Excavation	Soils and stones (Non-hazardous) (17 05 04)	L. LYNCH (PLANT HIRE & HAULAGE) LTD (CBDU93685)		01/04/2022	Reused off site				18	189678	S&W - wexham
129	Excavation	Soils and stones (Non-hazardous) (17 05 04)			01/04/2022	Reused off site				18	189676	S&W - wexham
130	Excavation	Soils and stones (Non-hazardous) (17 05 04)	L. LYNCH (PLANT HIRE & HAULAGE) LTD (CBDU93685)		01/04/2022	Reused off site				18	189675	S&W - wexham
131	Excavation	Soils and stones (Non-hazardous) (17 05 04)			01/04/2022	Reused off site				18	189674	S&W - wexham
132	Excavation	Soils and stones (Non-hazardous) (17 05 04)			01/04/2022	Reused off site				18	189673	S&W - wexham
133	Excavation	Soils and stones (Non-hazardous) (17 05 04)	SOIL & Water (CBDU127229)		01/04/2022	Reused off site				18	1898987	S&W - wexham
134	Excavation	Soils and stones (Non-hazardous) (17 05 04)			01/04/2022	Reused off site				18	189677	S&W - wexham
498	Excavation	Soils and stones (Non-hazardous) (17 05 04)	SOIL & Water (CBDU127229)		01/04/2022	Reused off site				18	164369	S&W - wexham
1032	Excavation	Soils and stones (Non-hazardous) (17 05 04)	L. LYNCH (PLANT HIRE & HAULAGE) LTD (CBDU93685)		01/04/2022	Reused off site				18	189658	S&W - wexham
20	Excavation	Soils and stones (Non-hazardous) (17 05 04)			04/04/2022	Reused off site				18	189694	S&W - wexham
21	Excavation	Soils and stones (Non-hazardous) (17 05 04)	L. LYNCH (PLANT HIRE & HAULAGE) LTD (CBDU93685)		04/04/2022	Reused off site				18	189695	S&W - wexham
22	Excavation	Soils and stones (Non-hazardous) (17 05 04)	L. LYNCH (PLANT HIRE & HAULAGE) LTD (CBDU93685)		04/04/2022	Reused off site				18	189696	S&W - wexham
23	Excavation	Soils and stones (Non-hazardous) (17 05 04)	SOIL & Water (CBDU127229)		04/04/2022	Reused off site				18	189697	S&W - wexham
24	Excavation	Soils and stones (Non-hazardous) (17 05 04)	SOIL & Water (CBDU127229)		04/04/2022	Reused off site				18	189698	S&W - wexham
25	Excavation	Soils and stones (Non-hazardous) (17 05 04)			04/04/2022	Reused off site				18	189699	S&W - wexham
26	Excavation	Soils and stones (Non-hazardous) (17 05 04)			04/04/2022	Reused off site				18	189700	S&W - wexham
27	Excavation	Soils and stones (Non-hazardous) (17 05 04)	SOIL & Water (CBDU127229)		04/04/2022	Reused off site				18	189601	S&W - wexham
28	Excavation	Soils and stones (Non-hazardous) (17 05 04)	SOIL & Water (CBDU127229)		04/04/2022	Reused off site				18	189602	S&W - wexham
29	Excavation	Soils and stones (Non-hazardous) (17 05 04)	SOIL & Water (CBDU127229)		04/04/2022	Reused off site				18	189604	S&W - wexham
30	Excavation	Soils and stones (Non-hazardous) (17 05 04)	L. LYNCH (PLANT HIRE & HAULAGE) LTD (CBDU93685)		04/04/2022	Reused off site				18	189605	S&W - wexham
31	Excavation	Soils and stones (Non-hazardous) (17 05 04)			04/04/2022	Reused off site				18	189603	S&W - wexham
32	Excavation	Soils and stones (Non-hazardous) (17 05 04)	L. LYNCH (PLANT HIRE & HAULAGE) LTD (CBDU93685)		04/04/2022	Reused off site				18	189606	S&W - wexham
33	Excavation	Soils and stones (Non-hazardous) (17 05 04)			04/04/2022	Reused off site				18	189607	S&W - wexham
34	Excavation	Soils and stones (Non-hazardous) (17 05 04)	SOIL & Water (CBDU127229)		04/04/2022	Reused off site				18	189608	S&W - wexham
35	Excavation	Soils and stones (Non-hazardous) (17 05 04)	SOIL & Water (CBDU127229)		04/04/2022	Reused off site				18	189609	S&W - wexham
36	Excavation	Soils and stones (Non-hazardous) (17 05 04)			04/04/2022	Reused off site				18	189610	S&W - wexham
37	Excavation	Soils and stones (Non-hazardous) (17 05 04)			04/04/2022	Reused off site				18	189611	S&W - wexham
38	Excavation	Soils and stones (Non-hazardous) (17 05 04)	SOIL & Water (CBDU127229)		04/04/2022	Reused off site				18	189612	S&W - wexham
39	Excavation	Soils and stones (Non-hazardous) (17 05 04)	SOIL & Water (CBDU127229)		04/04/2022	Reused off site				18	189613	S&W - wexham
40	Excavation	Soils and stones (Non-hazardous) (17 05 04)			04/04/2022	Reused off site				18	189614	S&W - wexham
41	Excavation	Soils and stones (Non-hazardous) (17 05 04)	SOIL & Water (CBDU127229)		04/04/2022	Reused off site				18	189615	S&W - wexham
43	Excavation	Soils and stones (Non-hazardous) (17 05 04)	SOIL & Water (CBDU127229)		04/04/2022	Reused off site				18	189616	S&W - wexham
44	Excavation	Soils and stones (Non-hazardous) (17 05 04)	SOIL & Water (CBDU127229)		04/04/2022	Reused off site				18	189617	S&W - wexham

REV9	S		Cells with Drop down will be zoomed in			IF YOU ENTER WASTE IN TONNES, DO NOT ENTER M3	Waste Totals (enter either Container size + number OR m3 OR Tonnes)					
Movement Number	Activity	Waste Stream	Waste Carrier	Waste Facility	Date of Movement (dd/mm/yyyy)	Destination	Container Size	Number of Containers	m ³	Tonnes	Comments / Waste Transfer Notes / Consignment Notes	Facility (if not in dropdown)
45	Excavation	Soils and stones (Non-hazardous) (17 05 04)			04/04/2022	Reused off site				18	189618	S&W - wexham
46	Excavation	Soils and stones (Non-hazardous) (17 05 04)			04/04/2022	Reused off site				18	189619	S&W - wexham
47	Excavation	Soils and stones (Non-hazardous) (17 05 04)			04/04/2022	Reused off site				18	189620	S&W - wexham
48	Excavation	Soils and stones (Non-hazardous) (17 05 04)	SOIL & Water (CBDU127229)		04/04/2022	Reused off site				18	189621	S&W - wexham
49	Excavation	Soils and stones (Non-hazardous) (17 05 04)	L. LYNCH (PLANT HIRE & HAULAGE) LTD (CBDU93685)		04/04/2022	Reused off site				18	189622	S&W - wexham
50	Excavation	Soils and stones (Non-hazardous) (17 05 04)	L. LYNCH (PLANT HIRE & HAULAGE) LTD (CBDU93685)		04/04/2022	Reused off site				18	189623	S&W - wexham
51	Excavation	Soils and stones (Non-hazardous) (17 05 04)	SOIL & Water (CBDU127229)		04/04/2022	Reused off site				18	189624	S&W - wexham
52	Excavation	Soils and stones (Non-hazardous) (17 05 04)	SOIL & Water (CBDU127229)		04/04/2022	Reused off site				18	189625	S&W - wexham
53	Excavation	Soils and stones (Non-hazardous) (17 05 04)			04/04/2022	Reused off site				18	189626	S&W - wexham
54	Excavation	Soils and stones (Non-hazardous) (17 05 04)	SOIL & Water (CBDU127229)		04/04/2022	Reused off site				18	189627	S&W - wexham
55	Excavation	Soils and stones (Non-hazardous) (17 05 04)	SOIL & Water (CBDU127229)		04/04/2022	Reused off site				18	189628	S&W - wexham
56	Excavation	Soils and stones (Non-hazardous) (17 05 04)	L. LYNCH (PLANT HIRE & HAULAGE) LTD (CBDU93685)		04/04/2022	Reused off site				18	189629	S&W - wexham
57	Excavation	Soils and stones (Non-hazardous) (17 05 04)	SOIL & Water (CBDU127229)		04/04/2022	Reused off site				18	189630	S&W - wexham
58	Excavation	Soils and stones (Non-hazardous) (17 05 04)	DERBYOAKES LTD (CB/UM3184NS)		04/04/2022	Reused off site				18	189632	S&W - wexham
59	Excavation	Soils and stones (Non-hazardous) (17 05 04)			04/04/2022	Reused off site				18	189633	S&W - wexham
60	Excavation	Soils and stones (Non-hazardous) (17 05 04)	L. LYNCH (PLANT HIRE & HAULAGE) LTD (CBDU93685)		04/04/2022	Reused off site				18	189631	S&W - wexham
61	Excavation	Soils and stones (Non-hazardous) (17 05 04)	SOIL & Water (CBDU127229)		04/04/2022	Reused off site				18	189634	S&W - wexham
62	Excavation	Soils and stones (Non-hazardous) (17 05 04)			04/04/2022	Reused off site				18	189636	S&W - wexham
63	Excavation	Soils and stones (Non-hazardous) (17 05 04)	SOIL & Water (CBDU127229)		04/04/2022	Reused off site				18	189637	S&W - wexham
64	Excavation	Soils and stones (Non-hazardous) (17 05 04)			04/04/2022	Reused off site				18	189638	S&W - wexham
1	Excavation	Soils and stones (Non-hazardous) (17 05 04)	SOIL & Water (CBDU127229)		05/04/2022	Reused off site				18	189639	S&W - wexham
2	Excavation	Soils and stones (Non-hazardous) (17 05 04)	L. LYNCH (PLANT HIRE & HAULAGE) LTD (CBDU93685)		05/04/2022	Reused off site				18	189640	S&W - wexham
3	Excavation	Soils and stones (Non-hazardous) (17 05 04)			05/04/2022	Reused off site				18	189641	S&W - wexham
4	Excavation	Soils and stones (Non-hazardous) (17 05 04)	L. LYNCH (PLANT HIRE & HAULAGE) LTD (CBDU93685)		05/04/2022	Reused off site				18	189642	S&W - wexham
5	Excavation	Soils and stones (Non-hazardous) (17 05 04)	SOIL & Water (CBDU127229)		05/04/2022	Reused off site				18	189643	S&W - wexham
6	Excavation	Soils and stones (Non-hazardous) (17 05 04)			05/04/2022	Reused off site				18	189644	S&W - wexham
7	Excavation	Soils and stones (Non-hazardous) (17 05 04)	L. LYNCH (PLANT HIRE & HAULAGE) LTD (CBDU93685)		05/04/2022	Reused off site				18	189645	S&W - wexham
8	Excavation	Soils and stones (Non-hazardous) (17 05 04)	SOIL & Water (CBDU127229)		05/04/2022	Reused off site				18	189646	S&W - wexham
9	Excavation	Soils and stones (Non-hazardous) (17 05 04)			05/04/2022	Reused off site				18	189647	S&W - wexham
10	Excavation	Soils and stones (Non-hazardous) (17 05 04)	SOIL & Water (CBDU127229)		05/04/2022	Reused off site				18	189648	S&W - wexham
11	Excavation	Soils and stones (Non-hazardous) (17 05 04)	SOIL & Water (CBDU127229)		05/04/2022	Reused off site				18	189649	S&W - wexham
12	Excavation	Soils and stones (Non-hazardous) (17 05 04)	SOIL & Water (CBDU127229)		05/04/2022	Reused off site				18	189650	S&W - wexham
13	Excavation	Soils and stones (Non-hazardous) (17 05 04)	SOIL & Water (CBDU127229)		05/04/2022	Reused off site				18	189551	S&W - wexham
14	Excavation	Soils and stones (Non-hazardous) (17 05 04)			05/04/2022	Reused off site				18	189552	S&W - wexham
15	Excavation	Soils and stones (Non-hazardous) (17 05 04)	SOIL & Water (CBDU127229)		05/04/2022	Reused off site				18	189554	S&W - wexham
16	Excavation	Soils and stones (Non-hazardous) (17 05 04)	SOIL & Water (CBDU127229)		05/04/2022	Reused off site				18	189555	S&W - wexham
17	Excavation	Soils and stones (Non-hazardous) (17 05 04)	SOIL & Water (CBDU127229)		05/04/2022	Reused off site				18	189553	S&W - wexham
18	Excavation	Soils and stones (Non-hazardous) (17 05 04)	SOIL & Water (CBDU127229)		05/04/2022	Reused off site				18	189556	S&W - wexham
19	Excavation	Soils and stones (Non-hazardous) (17 05 04)	SOIL & Water (CBDU127229)		05/04/2022	Reused off site				18	189557	S&W - wexham
1200	Excavation	Concrete (17 01 01)	SOIL & Water (CBDU127229)		06/04/2022	Reused off site				18	189572	S&W - wexham
1201	Excavation	Concrete (17 01 01)	SOIL & Water (CBDU127229)		06/04/2022	Reused off site				18	189571	S&W - wexham
1202	Excavation	Concrete (17 01 01)	SOIL & Water (CBDU127229)		06/04/2022	Reused off site				18	189570	S&W - wexham
1203	Excavation	Soils and stones (Non-hazardous) (17 05 04)	SOIL & Water (CBDU127229)		06/04/2022	Reused off site				18	189569	S&W - wexham
1204	Excavation	Soils and stones (Non-hazardous) (17 05 04)	SOIL & Water (CBDU127229)		06/04/2022	Reused off site				18	189568	S&W - wexham
1205	Excavation	Soils and stones (Non-hazardous) (17 05 04)	SOIL & Water (CBDU127229)		06/04/2022	Reused off site				18	189567	S&W - wexham
1206	Excavation	Soils and stones (Non-hazardous) (17 05 04)	SOIL & Water (CBDU127229)		06/04/2022	Reused off site				18	189566	S&W - wexham
1207	Excavation	Soils and stones (Non-hazardous) (17 05 04)	SOIL & Water (CBDU127229)		06/04/2022	Reused off site				18	189565	S&W - wexham
1208	Excavation	Soils and stones (Non-hazardous) (17 05 04)	SOIL & Water (CBDU127229)		06/04/2022	Reused off site				18	189564	S&W - wexham
1209	Excavation	Soils and stones (Non-hazardous) (17 05 04)	SOIL & Water (CBDU127229)		06/04/2022	Reused off site				18	189563	S&W - wexham
1210	Excavation	Soils and stones (Non-hazardous) (17 05 04)	SOIL & Water (CBDU127229)		06/04/2022	Reused off site				18	189562	S&W - wexham

REV9	S		Cells with Drop down will be zoomed in			IF YOU ENTER WASTE IN TONNES, DO NOT ENTER M3	Waste Totals (enter either Container size + number OR m3 OR Tonnes)				Comments / Waste Transfer Notes / Consignment Notes		Facility (if not in dropdown)
Movement Number	Activity	Waste Stream	Waste Carrier	Waste Facility	Date of Movement (dd/mm/yyyy)	Destination	Container Size	Number of Containers	m ³	Tonnes	Comments / Waste Transfer Notes / Consignment Notes		Facility (if not in dropdown)
1211	Excavation	Soils and stones (Non-hazardous) (17 05 04)	SOIL & Water (CBDU127229)		06/04/2022	Reused off site				18	189561	S&W - wexham	
1212	Excavation	Soils and stones (Non-hazardous) (17 05 04)	SOIL & Water (CBDU127229)		06/04/2022	Reused off site				18	189560	S&W - wexham	
1213	Excavation	Concrete (17 01 01)	SOIL & Water (CBDU127229)		06/04/2022	Reused off site				18	189559	S&W - wexham	
1194	Excavation	Soils and stones (Non-hazardous) (17 05 04)	SOIL & Water (CBDU127229)		07/04/2022	Reused off site				18	189580	S&W - wexham	
1195	Excavation	Soils and stones (Non-hazardous) (17 05 04)	SOIL & Water (CBDU127229)		07/04/2022	Reused off site				18	189579	S&W - wexham	
1196	Excavation	Concrete (17 01 01)	SOIL & Water (CBDU127229)		07/04/2022	Reused off site				18	189576	S&W - wexham	
1197	Excavation	Concrete (17 01 01)	SOIL & Water (CBDU127229)		07/04/2022	Reused off site				18	189575	S&W - wexham	
1198	Excavation	Concrete (17 01 01)	SOIL & Water (CBDU127229)		07/04/2022	Reused off site				18	189574	S&W - wexham	
1199	Excavation	Concrete (17 01 01)	SOIL & Water (CBDU127229)		07/04/2022	Reused off site				18	189573	S&W - wexham	
1190	Excavation	Soils and stones (Non-hazardous) (17 05 04)	SOIL & Water (CBDU127229)		08/04/2022	Reused off site				18	189582	S&W - wexham	
1191	Excavation	Soils and stones (Non-hazardous) (17 05 04)	SOIL & Water (CBDU127229)		08/04/2022	Reused off site				18	189581	S&W - wexham	
1192	Excavation	Soils and stones (Non-hazardous) (17 05 04)	DERBYOAKES LTD (CB/UM3184NS)		11/04/2022	Reused off site				18	189502	S&W - wexham	
1193	Excavation	Soils and stones (Non-hazardous) (17 05 04)	DERBYOAKES LTD (CB/UM3184NS)		11/04/2022	Reused off site				18	189501	S&W - wexham	
1189	Excavation	Soils and stones (Non-hazardous) (17 05 04)	SOIL & Water (CBDU127229)		12/04/2022	Reused off site				18	189503	S&W - wexham	
1049	Excavation	Soils and stones (Non-hazardous) (17 05 04)	SOIL & Water (CBDU127229)		14/04/2022	Reused off site				18	189584	S&W - wexham	
1050	Excavation	Soils and stones (Non-hazardous) (17 05 04)	SOIL & Water (CBDU127229)		14/04/2022	Reused off site				18	189583	S&W - wexham	
1214	Excavation	Soils and stones (Non-hazardous) (17 05 04)	SOIL & Water (CBDU127229)		19/04/2022	Reused off site				18	185951	S&W - wexham	
1215	Excavation	Soils and stones (Non-hazardous) (17 05 04)	SOIL & Water (CBDU127229)		19/04/2022	Reused off site				18	185952	S&W - wexham	
1216	Excavation	Soils and stones (Non-hazardous) (17 05 04)	SOIL & Water (CBDU127229)		19/04/2022	Reused off site				18	185953	S&W - wexham	
1217	Excavation	Soils and stones (Non-hazardous) (17 05 04)	SOIL & Water (CBDU127229)		19/04/2022	Reused off site				18	185955	S&W - wexham	
1218	Excavation	Soils and stones (Non-hazardous) (17 05 04)	SOIL & Water (CBDU127229)		19/04/2022	Reused off site				18	185954	S&W - wexham	
1219	Excavation	Soils and stones (Non-hazardous) (17 05 04)	SOIL & Water (CBDU127229)		19/04/2022	Reused off site				18	185958	S&W - wexham	
1220	Excavation	Soils and stones (Non-hazardous) (17 05 04)	SOIL & Water (CBDU127229)		19/04/2022	Reused off site				18	185957	S&W - wexham	
1221	Excavation	Soils and stones (Non-hazardous) (17 05 04)	SOIL & Water (CBDU127229)		19/04/2022	Reused off site				18	185956	S&W - wexham	
1222	Excavation	Soils and stones (Non-hazardous) (17 05 04)	SOIL & Water (CBDU127229)		19/04/2022	Reused off site				18	185959	S&W - wexham	
1223	Excavation	Soils and stones (Non-hazardous) (17 05 04)	SOIL & Water (CBDU127229)		19/04/2022	Reused off site				18	185960	S&W - wexham	
1224	Excavation	Soils and stones (Non-hazardous) (17 05 04)	SOIL & Water (CBDU127229)		19/04/2022	Reused off site				18	185962	S&W - wexham	
1225	Excavation	Soils and stones (Non-hazardous) (17 05 04)	SOIL & Water (CBDU127229)		19/04/2022	Reused off site				18	185961	S&W - wexham	
1226	Excavation	Soils and stones (Non-hazardous) (17 05 04)	SOIL & Water (CBDU127229)		19/04/2022	Reused off site				18	185963	S&W - wexham	
999	Excavation	Soils and stones (Non-hazardous) (17 05 04)	SOIL & Water (CBDU127229)		22/04/2022	Reused off site				18	185910	S&W - wexham	
1000	Excavation	Soils and stones (Non-hazardous) (17 05 04)	L. LYNCH (PLANT HIRE & HAULAGE) LTD (CBDU93685)		22/04/2022	Reused off site				18	185908	S&W - wexham	
1001	Excavation	Soils and stones (Non-hazardous) (17 05 04)	L. LYNCH (PLANT HIRE & HAULAGE) LTD (CBDU93685)		22/04/2022	Reused off site				18	185909	S&W - wexham	
1002	Excavation	Soils and stones (Non-hazardous) (17 05 04)	SOIL & Water (CBDU127229)		22/04/2022	Reused off site				18	185907	S&W - wexham	
1018	Excavation	Soils and stones (Non-hazardous) (17 05 04)	L. LYNCH (PLANT HIRE & HAULAGE) LTD (CBDU93685)		22/04/2022	Reused off site				18	185918	S&W - wexham	
1019	Excavation	Soils and stones (Non-hazardous) (17 05 04)	L. LYNCH (PLANT HIRE & HAULAGE) LTD (CBDU93685)		22/04/2022	Reused off site				18	185917	S&W - wexham	
1020	Excavation	Soils and stones (Non-hazardous) (17 05 04)	SOIL & Water (CBDU127229)		22/04/2022	Reused off site				18	185916	S&W - wexham	
1021	Excavation	Soils and stones (Non-hazardous) (17 05 04)	L. LYNCH (PLANT HIRE & HAULAGE) LTD (CBDU93685)		22/04/2022	Reused off site				18	185914	S&W - wexham	
1022	Excavation	Soils and stones (Non-hazardous) (17 05 04)	L. LYNCH (PLANT HIRE & HAULAGE) LTD (CBDU93685)		22/04/2022	Reused off site				18	185915	S&W - wexham	
1023	Excavation	Soils and stones (Non-hazardous) (17 05 04)	L. LYNCH (PLANT HIRE & HAULAGE) LTD (CBDU93685)		22/04/2022	Reused off site				18	185911	S&W - wexham	
1024	Excavation	Soils and stones (Non-hazardous) (17 05 04)	SOIL & Water (CBDU127229)		22/04/2022	Reused off site				18	185912	S&W - wexham	
1025	Excavation	Soils and stones (Non-hazardous) (17 05 04)	L. LYNCH (PLANT HIRE & HAULAGE) LTD (CBDU93685)		22/04/2022	Reused off site				18	185913	S&W - wexham	
1026	Excavation	Soils and stones (Non-hazardous) (17 05 04)	L. LYNCH (PLANT HIRE & HAULAGE) LTD (CBDU93685)		22/04/2022	Reused off site				18	185906	S&W - wexham	
1027	Excavation	Soils and stones (Non-hazardous) (17 05 04)	L. LYNCH (PLANT HIRE & HAULAGE) LTD (CBDU93685)		22/04/2022	Reused off site				18	185905	S&W - wexham	
1028	Excavation	Soils and stones (Non-hazardous) (17 05 04)	L. LYNCH (PLANT HIRE & HAULAGE) LTD (CBDU93685)		22/04/2022	Reused off site				18	185904	S&W - wexham	
1029	Excavation	Soils and stones (Non-hazardous) (17 05 04)	L. LYNCH (PLANT HIRE & HAULAGE) LTD (CBDU93685)		22/04/2022	Reused off site				18	185903	S&W - wexham	
1030	Excavation	Soils and stones (Non-hazardous) (17 05 04)	L. LYNCH (PLANT HIRE & HAULAGE) LTD (CBDU93685)		22/04/2022	Reused off site				18	185902	S&W - wexham	
1031	Excavation	Soils and stones (Non-hazardous) (17 05 04)	L. LYNCH (PLANT HIRE & HAULAGE) LTD (CBDU93685)		22/04/2022	Reused off site				18	185901	S&W - wexham	
1033	Excavation	Soils and stones (Non-hazardous) (17 05 04)	L. LYNCH (PLANT HIRE & HAULAGE) LTD (CBDU93685)		22/04/2022	Reused off site				18	189600	S&W - wexham	
1034	Excavation	Soils and stones (Non-hazardous) (17 05 04)	L. LYNCH (PLANT HIRE & HAULAGE) LTD (CBDU93685)		22/04/2022	Reused off site				18	189599	S&W - wexham	
1035	Excavation	Soils and stones (Non-hazardous) (17 05 04)	L. LYNCH (PLANT HIRE & HAULAGE) LTD (CBDU93685)		22/04/2022	Reused off site				18	189598	S&W - wexham	

REV9	S		Cells with Drop down will be zoomed in			IF YOU ENTER WASTE IN TONNES, DO NOT ENTER M3	Waste Totals (enter either Container size + number OR m3 OR Tonnes)					
Movement Number	Activity	Waste Stream	Waste Carrier	Waste Facility	Date of Movement (dd/mm/yyyy)	Destination	Container Size	Number of Containers	m ³	Tonnes	Comments / Waste Transfer Notes / Consignment Notes	Facility (if not in dropdown)
1188	Excavation	Soils and stones (Non-hazardous) (17 05 04)	DERBYOAKES LTD (CB/UM3184NS)		19/05/2022	Reused off site				18	185701	S&W - wexham
1176	Excavation	Soils and stones (Non-hazardous) (17 05 04)	SOIL & Water (CBDU127229)		20/05/2022	Reused off site				18	185711	S&W - wexham
1178	Excavation	Soils and stones (Non-hazardous) (17 05 04)	SOIL & Water (CBDU127229)		20/05/2022	Reused off site				18	185710	S&W - wexham
1360	Excavation	Soils and stones (Non-hazardous) (17 05 04)	DERBYOAKES LTD (CB/UM3184NS)		20/05/2022	Reused off site				18	185652	S&W - wexham
1361	Excavation	Soils and stones (Non-hazardous) (17 05 04)	DERBYOAKES LTD (CB/UM3184NS)		20/05/2022	Reused off site				18	185651	S&W - wexham
1110	Excavation	Soils and stones (Non-hazardous) (17 05 04)	SOIL & Water (CBDU127229)		23/05/2022	Reused off site				18	185809	S&W - wexham
1111	Excavation	Soils and stones (Non-hazardous) (17 05 04)	SOIL & Water (CBDU127229)		23/05/2022	Reused off site				18	185808	S&W - wexham
1080	Excavation	Soils and stones (Non-hazardous) (17 05 04)	SOIL & Water (CBDU127229)		25/05/2022	Reused off site				18	185501	S&W - wexham
1091	Excavation	Soils and stones (Non-hazardous) (17 05 04)	SOIL & Water (CBDU127229)		25/05/2022	Reused off site				18	185506	S&W - wexham
1092	Excavation	Soils and stones (Non-hazardous) (17 05 04)	SOIL & Water (CBDU127229)		25/05/2022	Reused off site				18	185505	S&W - wexham
1093	Excavation	Soils and stones (Non-hazardous) (17 05 04)	SOIL & Water (CBDU127229)		25/05/2022	Reused off site				18	185504	S&W - wexham
1094	Excavation	Soils and stones (Non-hazardous) (17 05 04)	SOIL & Water (CBDU127229)		25/05/2022	Reused off site				18	185503	S&W - wexham
1095	Excavation	Soils and stones (Non-hazardous) (17 05 04)	SOIL & Water (CBDU127229)		25/05/2022	Reused off site				18	185502	S&W - wexham
1086	Excavation	Soils and stones (Non-hazardous) (17 05 04)	SOIL & Water (CBDU127229)		26/05/2022	Reused off site				18	185511	S&W - wexham
1087	Excavation	Soils and stones (Non-hazardous) (17 05 04)	SOIL & Water (CBDU127229)		26/05/2022	Reused off site				18	185510	S&W - wexham
1088	Excavation	Soils and stones (Non-hazardous) (17 05 04)	SOIL & Water (CBDU127229)		26/05/2022	Reused off site				18	185509	S&W - wexham
1089	Excavation	Soils and stones (Non-hazardous) (17 05 04)	SOIL & Water (CBDU127229)		26/05/2022	Reused off site				18	185508	S&W - wexham
1090	Excavation	Soils and stones (Non-hazardous) (17 05 04)	SOIL & Water (CBDU127229)		26/05/2022	Reused off site				18	185507	S&W - wexham
1143	Excavation	Soils and stones (Non-hazardous) (17 05 04)	SOIL & Water (CBDU127229)		26/05/2022	Reused off site				18	185551	S&W - wexham
1071	Excavation	Soils and stones (Non-hazardous) (17 05 04)	SOIL & Water (CBDU127229)		27/05/2022	Reused off site				18	185521	S&W - wexham
1072	Excavation	Soils and stones (Non-hazardous) (17 05 04)	SOIL & Water (CBDU127229)		27/05/2022	Reused off site				18	185520	S&W - wexham
1073	Excavation	Soils and stones (Non-hazardous) (17 05 04)	SOIL & Water (CBDU127229)		27/05/2022	Reused off site				18	185519	S&W - wexham
1074	Excavation	Soils and stones (Non-hazardous) (17 05 04)	SOIL & Water (CBDU127229)		27/05/2022	Reused off site				18	185518	S&W - wexham
1075	Excavation	Soils and stones (Non-hazardous) (17 05 04)	SOIL & Water (CBDU127229)		27/05/2022	Reused off site				18	185517	S&W - wexham
1076	Excavation	Soils and stones (Non-hazardous) (17 05 04)	SOIL & Water (CBDU127229)		27/05/2022	Reused off site				18	1855516	S&W - wexham
1077	Excavation	Soils and stones (Non-hazardous) (17 05 04)	SOIL & Water (CBDU127229)		27/05/2022	Reused off site				18	185515	S&W - wexham
1078	Excavation	Soils and stones (Non-hazardous) (17 05 04)	SOIL & Water (CBDU127229)		27/05/2022	Reused off site				18	185514	S&W - wexham
1079	Excavation	Soils and stones (Non-hazardous) (17 05 04)	SOIL & Water (CBDU127229)		27/05/2022	Reused off site				18	185513	S&W - wexham
1065	Excavation	Soils and stones (Non-hazardous) (17 05 04)	SOIL & Water (CBDU127229)		30/05/2022	Reused off site				18	185526	S&W - wexham
1066	Excavation	Soils and stones (Non-hazardous) (17 05 04)	SOIL & Water (CBDU127229)		30/05/2022	Reused off site				18	185525	S&W - wexham
1067	Excavation	Soils and stones (Non-hazardous) (17 05 04)	SOIL & Water (CBDU127229)		30/05/2022	Reused off site				18	185524	S&W - wexham
1068	Excavation	Soils and stones (Non-hazardous) (17 05 04)	SOIL & Water (CBDU127229)		30/05/2022	Reused off site				18	185523	S&W - wexham
1069	Excavation	Soils and stones (Non-hazardous) (17 05 04)	SOIL & Water (CBDU127229)		30/05/2022	Reused off site				18	185522	S&W - wexham
1070	Excavation	Soils and stones (Non-hazardous) (17 05 04)	SOIL & Water (CBDU127229)		30/05/2022	Reused off site				18	185512	S&W - wexham
1052	Excavation	Soils and stones (Non-hazardous) (17 05 04)	SOIL & Water (CBDU127229)		31/05/2022	Reused off site				18	185534	S&W - wexham
1053	Excavation	Soils and stones (Non-hazardous) (17 05 04)	SOIL & Water (CBDU127229)		31/05/2022	Reused off site				18	185533	S&W - wexham
1054	Excavation	Soils and stones (Non-hazardous) (17 05 04)	SOIL & Water (CBDU127229)		31/05/2022	Reused off site				18	185532	S&W - wexham
1055	Excavation	Soils and stones (Non-hazardous) (17 05 04)	SOIL & Water (CBDU127229)		31/05/2022	Reused off site				18	185531	S&W - wexham
1056	Excavation	Soils and stones (Non-hazardous) (17 05 04)	SOIL & Water (CBDU127229)		31/05/2022	Reused off site				18	185530	S&W - wexham
1057	Excavation	Soils and stones (Non-hazardous) (17 05 04)	SOIL & Water (CBDU127229)		31/05/2022	Reused off site				18	185529	S&W - wexham
1058	Excavation	Soils and stones (Non-hazardous) (17 05 04)	SOIL & Water (CBDU127229)		31/05/2022	Reused off site				18	185528	S&W - wexham
1059	Excavation	Soils and stones (Non-hazardous) (17 05 04)	SOIL & Water (CBDU127229)		31/05/2022	Reused off site				18	185527	S&W - wexham
1060	Excavation	Soils and stones (Non-hazardous) (17 05 04)	L. LYNCH (PLANT HIRE & HAULAGE) LTD (CBDU93685)		01/06/2022	Reused off site				18	185539	S&W - wexham
1061	Excavation	Soils and stones (Non-hazardous) (17 05 04)	L. LYNCH (PLANT HIRE & HAULAGE) LTD (CBDU93685)		01/06/2022	Reused off site				18	185538	S&W - wexham
1062	Excavation	Soils and stones (Non-hazardous) (17 05 04)	L. LYNCH (PLANT HIRE & HAULAGE) LTD (CBDU93685)		01/06/2022	Reused off site				18	185537	S&W - wexham
1063	Excavation	Soils and stones (Non-hazardous) (17 05 04)	SOIL & Water (CBDU127229)		01/06/2022	Reused off site				18	185536	S&W - wexham
1064	Excavation	Soils and stones (Non-hazardous) (17 05 04)	L. LYNCH (PLANT HIRE & HAULAGE) LTD (CBDU93685)		01/06/2022	Reused off site				18	185535	S&W - wexham
1096	Excavation	Soils and stones (Non-hazardous) (17 05 04)	SOIL & Water (CBDU127229)		01/06/2022	Reused off site				18	185542	S&W - wexham
1097	Excavation	Soils and stones (Non-hazardous) (17 05 04)	SOIL & Water (CBDU127229)		01/06/2022	Reused off site				18	185541	S&W - wexham
1081	Excavation	Soils and stones (Non-hazardous) (17 05 04)	SOIL & Water (CBDU127229)		07/06/2022	Reused off site				18	185547	S&W - wexham

REV9	S		Cells with Drop down will be zoomed in			IF YOU ENTER WASTE IN TONNES, DO NOT ENTER M3	Waste Totals (enter either Container size + number OR m3 OR Tonnes)					
Movement Number	Activity	Waste Stream	Waste Carrier	Waste Facility	Date of Movement (dd/mm/yyyy)	Destination	Container Size	Number of Containers	m ³	Tonnes	Comments / Waste Transfer Notes / Consignment Notes	Facility (if not in dropdown)
1082	Excavation	Soils and stones (Non-hazardous) (17 05 04)	SOIL & Water (CBDU127229)		07/06/2022	Reused off site				18	185546	S&W - wexham
1083	Excavation	Soils and stones (Non-hazardous) (17 05 04)	SOIL & Water (CBDU127229)		07/06/2022	Reused off site				18	185545	S&W - wexham
1084	Excavation	Soils and stones (Non-hazardous) (17 05 04)	SOIL & Water (CBDU127229)		07/06/2022	Reused off site				18	185544	S&W - wexham
1085	Excavation	Soils and stones (Non-hazardous) (17 05 04)	SOIL & Water (CBDU127229)		07/06/2022	Reused off site				18	185543	S&W - wexham
1099	Excavation	Soils and stones (Non-hazardous) (17 05 04)	SOIL & Water (CBDU127229)		07/06/2022	Reused off site				18	185550	S&W - wexham
1100	Excavation	Soils and stones (Non-hazardous) (17 05 04)	SOIL & Water (CBDU127229)		07/06/2022	Reused off site				18	185549	S&W - wexham
1101	Excavation	Soils and stones (Non-hazardous) (17 05 04)	SOIL & Water (CBDU127229)		07/06/2022	Reused off site				18	185548	S&W - wexham
1272	Excavation	Soils and stones (Non-hazardous) (17 05 04)	SOIL & Water (CBDU127229)		07/06/2022	Reused off site				18	185606	S&W - wexham
1273	Excavation	Soils and stones (Non-hazardous) (17 05 04)	SOIL & Water (CBDU127229)		07/06/2022	Reused off site				18	185605	S&W - wexham
1274	Excavation	Soils and stones (Non-hazardous) (17 05 04)	SOIL & Water (CBDU127229)		07/06/2022	Reused off site				18	185604	S&W - wexham
1275	Excavation	Soils and stones (Non-hazardous) (17 05 04)	SOIL & Water (CBDU127229)		07/06/2022	Reused off site				18	185603	S&W - wexham
1276	Excavation	Soils and stones (Non-hazardous) (17 05 04)	SOIL & Water (CBDU127229)		07/06/2022	Reused off site				18	185602	S&W - wexham
1280	Excavation	Soils and stones (Non-hazardous) (17 05 04)	SOIL & Water (CBDU127229)		07/06/2022	Reused off site				18	185850	S&W - wexham
1107	Excavation	Soils and stones (Non-hazardous) (17 05 04)	SOIL & Water (CBDU127229)		08/06/2022	Reused off site				18	185812	S&W - wexham
1108	Excavation	Soils and stones (Non-hazardous) (17 05 04)	SOIL & Water (CBDU127229)		08/06/2022	Reused off site				18	185811	S&W - wexham
1109	Excavation	Soils and stones (Non-hazardous) (17 05 04)	SOIL & Water (CBDU127229)		08/06/2022	Reused off site				18	185810	S&W - wexham
1258	Excavation	Soils and stones (Non-hazardous) (17 05 04)	SOIL & Water (CBDU127229)		08/06/2022	Reused off site				18	185619	S&W - wexham
1259	Excavation	Soils and stones (Non-hazardous) (17 05 04)	SOIL & Water (CBDU127229)		08/06/2022	Reused off site				18	185618	S&W - wexham
1260	Excavation	Soils and stones (Non-hazardous) (17 05 04)	SOIL & Water (CBDU127229)		08/06/2022	Reused off site				18	185617	S&W - wexham
1261	Excavation	Soils and stones (Non-hazardous) (17 05 04)	SOIL & Water (CBDU127229)		08/06/2022	Reused off site				18	185616	S&W - wexham
1262	Excavation	Soils and stones (Non-hazardous) (17 05 04)	SOIL & Water (CBDU127229)		08/06/2022	Reused off site				18	185615	S&W - wexham
1263	Excavation	Soils and stones (Non-hazardous) (17 05 04)	SOIL & Water (CBDU127229)		08/06/2022	Reused off site				18	185614	S&W - wexham
1264	Excavation	Soils and stones (Non-hazardous) (17 05 04)	SOIL & Water (CBDU127229)		08/06/2022	Reused off site				18	185613	S&W - wexham
1265	Excavation	Soils and stones (Non-hazardous) (17 05 04)	SOIL & Water (CBDU127229)		08/06/2022	Reused off site				18	185612	S&W - wexham
1266	Excavation	Soils and stones (Non-hazardous) (17 05 04)	SOIL & Water (CBDU127229)		08/06/2022	Reused off site				18	185611	S&W - wexham
1267	Excavation	Soils and stones (Non-hazardous) (17 05 04)	SOIL & Water (CBDU127229)		08/06/2022	Reused off site				18	185610	S&W - wexham
1268	Excavation	Soils and stones (Non-hazardous) (17 05 04)	SOIL & Water (CBDU127229)		08/06/2022	Reused off site				18	185609	S&W - wexham
1269	Excavation	Soils and stones (Non-hazardous) (17 05 04)	SOIL & Water (CBDU127229)		08/06/2022	Reused off site				18	185608	S&W - wexham
1271	Excavation	Soils and stones (Non-hazardous) (17 05 04)	SOIL & Water (CBDU127229)		08/06/2022	Reused off site				18	185607	S&W - wexham
1235	Excavation	Soils and stones (Non-hazardous) (17 05 04)	SOIL & Water (CBDU127229)		09/06/2022	Reused off site				18	185642	S&W - wexham
1236	Excavation	Soils and stones (Non-hazardous) (17 05 04)	SOIL & Water (CBDU127229)		09/06/2022	Reused off site				18	185641	S&W - wexham
1237	Excavation	Soils and stones (Non-hazardous) (17 05 04)	MCGEE GROUP LTD (CBDU112568)		09/06/2022	Reused off site				18	185640	S&W - wexham
1238	Excavation	Soils and stones (Non-hazardous) (17 05 04)			09/06/2022	Reused off site				18	185639	S&W - wexham
1239	Excavation	Soils and stones (Non-hazardous) (17 05 04)	SOIL & Water (CBDU127229)		09/06/2022	Reused off site				18	185638	S&W - wexham
1240	Excavation	Soils and stones (Non-hazardous) (17 05 04)	MCGEE GROUP LTD (CBDU112568)		09/06/2022	Reused off site				18	185637	S&W - wexham
1241	Excavation	Soils and stones (Non-hazardous) (17 05 04)			09/06/2022	Reused off site				18	185636	S&W - wexham
1242	Excavation	Soils and stones (Non-hazardous) (17 05 04)	SOIL & Water (CBDU127229)		09/06/2022	Reused off site				18	185635	S&W - wexham
1243	Excavation	Soils and stones (Non-hazardous) (17 05 04)	SOIL & Water (CBDU127229)		09/06/2022	Reused off site				18	185634	S&W - wexham
1244	Excavation	Soils and stones (Non-hazardous) (17 05 04)	MCGEE GROUP LTD (CBDU112568)		09/06/2022	Reused off site				18	1851633	S&W - wexham
1245	Excavation	Soils and stones (Non-hazardous) (17 05 04)	Norman Road Haulage (Wimbledon) LTD (CBDU76609)		09/06/2022	Reused off site				18	185632	S&W - wexham
1246	Excavation	Soils and stones (Non-hazardous) (17 05 04)	Norman Road Haulage (Wimbledon) LTD (CBDU76609)		09/06/2022	Reused off site				18	185631	S&W - wexham
1247	Excavation	Soils and stones (Non-hazardous) (17 05 04)	SOIL & Water (CBDU127229)		09/06/2022	Reused off site				18	185630	S&W - wexham
1248	Excavation	Soils and stones (Non-hazardous) (17 05 04)	SOIL & Water (CBDU127229)		09/06/2022	Reused off site				18	185629	S&W - wexham
1249	Excavation	Soils and stones (Non-hazardous) (17 05 04)	MCGEE GROUP LTD (CBDU112568)		09/06/2022	Reused off site				18	185628	S&W - wexham
1250	Excavation	Soils and stones (Non-hazardous) (17 05 04)	SOIL & Water (CBDU127229)		09/06/2022	Reused off site				18	185627	S&W - wexham
1251	Excavation	Soils and stones (Non-hazardous) (17 05 04)	SOIL & Water (CBDU127229)		09/06/2022	Reused off site				18	185626	S&W - wexham
1252	Excavation	Soils and stones (Non-hazardous) (17 05 04)	MCGEE GROUP LTD (CBDU112568)		09/06/2022	Reused off site				18	185625	S&W - wexham
1253	Excavation	Soils and stones (Non-hazardous) (17 05 04)	Norman Road Haulage (Wimbledon) LTD (CBDU76609)		09/06/2022	Reused off site				18	185624	S&W - wexham
1254	Excavation	Soils and stones (Non-hazardous) (17 05 04)	MCGEE GROUP LTD (CBDU112568)		09/06/2022	Reused off site				18	185623	S&W - wexham
1255	Excavation	Soils and stones (Non-hazardous) (17 05 04)	MCGEE GROUP LTD (CBDU112568)		09/06/2022	Reused off site				18	185622	S&W - wexham

REV9	S		Cells with Drop down will be zoomed in			IF YOU ENTER WASTE IN TONNES, DO NOT ENTER M3	Waste Totals (enter either Container size + number OR m3 OR Tonnes)					
Movement Number	Activity	Waste Stream	Waste Carrier	Waste Facility	Date of Movement (dd/mm/yyyy)	Destination	Container Size	Number of Containers	m ³	Tonnes	Comments / Waste Transfer Notes / Consignment Notes	Facility (if not in dropdown)
1256	Excavation	Soils and stones (Non-hazardous) (17 05 04)	Norman Road Haulage (Wimbledon) LTD (CBDU76609)		09/06/2022	Reused off site				18	185621	S&W - wexham
1257	Excavation	Soils and stones (Non-hazardous) (17 05 04)	MCGEE GROUP LTD (CBDU112568)		09/06/2022	Reused off site				18	185620	S&W - wexham
1227	Excavation	Soils and stones (Non-hazardous) (17 05 04)	SOIL & Water (CBDU127229)		10/06/2022	Reused off site				18	185650	S&W - wexham
1228	Excavation	Soils and stones (Non-hazardous) (17 05 04)	SOIL & Water (CBDU127229)		10/06/2022	Reused off site				18	185649	S&W - wexham
1229	Excavation	Soils and stones (Non-hazardous) (17 05 04)	SOIL & Water (CBDU127229)		10/06/2022	Reused off site				18	185648	S&W - wexham
1230	Excavation	Soils and stones (Non-hazardous) (17 05 04)	SOIL & Water (CBDU127229)		10/06/2022	Reused off site				18	185647	S&W - wexham
1231	Excavation	Soils and stones (Non-hazardous) (17 05 04)	Norman Road Haulage (Wimbledon) LTD (CBDU76609)		10/06/2022	Reused off site				18	185646	S&W - wexham
1232	Excavation	Soils and stones (Non-hazardous) (17 05 04)	SOIL & Water (CBDU127229)		10/06/2022	Reused off site				18	185645	S&W - wexham
1233	Excavation	Soils and stones (Non-hazardous) (17 05 04)	SOIL & Water (CBDU127229)		10/06/2022	Reused off site				18	185644	S&W - wexham
1234	Excavation	Soils and stones (Non-hazardous) (17 05 04)	SOIL & Water (CBDU127229)		10/06/2022	Reused off site				18	185643	S&W - wexham
1102	Excavation	Soils and stones (Non-hazardous) (17 05 04)			13/06/2022	Reused off site				18	185817	S&W - wexham
1103	Excavation	Soils and stones (Non-hazardous) (17 05 04)	Norman Road Haulage (Wimbledon) LTD (CBDU76609)		13/06/2022	Reused off site				18	185816	S&W - wexham
1104	Excavation	Soils and stones (Non-hazardous) (17 05 04)			13/06/2022	Reused off site				18	185815	S&W - wexham
1105	Excavation	Soils and stones (Non-hazardous) (17 05 04)			13/06/2022	Reused off site				18	185814	S&W - wexham
1106	Excavation	Soils and stones (Non-hazardous) (17 05 04)			13/06/2022	Reused off site				18	185813	S&W - wexham
1141	Excavation	Soils and stones (Non-hazardous) (17 05 04)	Norman Road Haulage (Wimbledon) LTD (CBDU76609)		13/06/2022	Reused off site				18	185553	S&W - wexham
1142	Excavation	Soils and stones (Non-hazardous) (17 05 04)			13/06/2022	Reused off site				18	185552	S&W - wexham
1119	Excavation	Soils and stones (Non-hazardous) (17 05 04)	DAFCON Haulage Limited (CBDU137488)		14/06/2022	Reused off site				18	185575	S&W - wexham
1120	Excavation	Soils and stones (Non-hazardous) (17 05 04)	DAFCON Haulage Limited (CBDU137488)		14/06/2022	Reused off site				18	185574	S&W - wexham
1121	Excavation	Soils and stones (Non-hazardous) (17 05 04)	DAFCON Haulage Limited (CBDU137488)		14/06/2022	Reused off site				18	185573	S&W - wexham
1122	Excavation	Soils and stones (Non-hazardous) (17 05 04)	DAFCON Haulage Limited (CBDU137488)		14/06/2022	Reused off site				18	185572	S&W - wexham
1123	Excavation	Soils and stones (Non-hazardous) (17 05 04)	DAFCON Haulage Limited (CBDU137488)		14/06/2022	Reused off site				18	185571	S&W - wexham
1124	Excavation	Soils and stones (Non-hazardous) (17 05 04)			14/06/2022	Reused off site				18	185570	S&W - wexham
1125	Excavation	Soils and stones (Non-hazardous) (17 05 04)	DAFCON Haulage Limited (CBDU137488)		14/06/2022	Reused off site				18	185569	S&W - wexham
1126	Excavation	Soils and stones (Non-hazardous) (17 05 04)	DAFCON Haulage Limited (CBDU137488)		14/06/2022	Reused off site				18	185568	S&W - wexham
1127	Excavation	Soils and stones (Non-hazardous) (17 05 04)	DAFCON Haulage Limited (CBDU137488)		14/06/2022	Reused off site				18	185567	S&W - wexham
1128	Excavation	Soils and stones (Non-hazardous) (17 05 04)	DAFCON Haulage Limited (CBDU137488)		14/06/2022	Reused off site				18	185566	S&W - wexham
1129	Excavation	Soils and stones (Non-hazardous) (17 05 04)	SOIL & Water (CBDU127229)		14/06/2022	Reused off site				18	185565	S&W - wexham
1130	Excavation	Soils and stones (Non-hazardous) (17 05 04)	DAFCON Haulage Limited (CBDU137488)		14/06/2022	Reused off site				18	185564	S&W - wexham
1131	Excavation	Soils and stones (Non-hazardous) (17 05 04)			14/06/2022	Reused off site				18	185563	S&W - wexham
1132	Excavation	Soils and stones (Non-hazardous) (17 05 04)	DAFCON Haulage Limited (CBDU137488)		14/06/2022	Reused off site				18	185562	S&W - wexham
1133	Excavation	Soils and stones (Non-hazardous) (17 05 04)	SOIL & Water (CBDU127229)		14/06/2022	Reused off site				18	185561	S&W - wexham
1134	Excavation	Soils and stones (Non-hazardous) (17 05 04)			14/06/2022	Reused off site				18	185560	S&W - wexham
1135	Excavation	Soils and stones (Non-hazardous) (17 05 04)	Norman Road Haulage (Wimbledon) LTD (CBDU76609)		14/06/2022	Reused off site				18	185559	S&W - wexham
1136	Excavation	Soils and stones (Non-hazardous) (17 05 04)	Norman Road Haulage (Wimbledon) LTD (CBDU76609)		14/06/2022	Reused off site				18	185558	S&W - wexham
1137	Excavation	Soils and stones (Non-hazardous) (17 05 04)	SOIL & Water (CBDU127229)		14/06/2022	Reused off site				18	185557	S&W - wexham
1138	Excavation	Soils and stones (Non-hazardous) (17 05 04)	SOIL & Water (CBDU127229)		14/06/2022	Reused off site				18	185556	S&W - wexham
1139	Excavation	Soils and stones (Non-hazardous) (17 05 04)			14/06/2022	Reused off site				18	185555	S&W - wexham
1140	Excavation	Soils and stones (Non-hazardous) (17 05 04)			14/06/2022	Reused off site				18	185554	S&W - wexham
1435	Excavation	Soils and stones (Non-hazardous) (17 05 04)	SOIL & Water (CBDU127229)		14/06/2022	Reused off site				18	185576	S&W - wexham
1148	Excavation	Soils and stones (Non-hazardous) (17 05 04)	DAFCON Haulage Limited (CBDU137488)		15/06/2022	Reused off site				18	187726	S&W - wexham
1149	Excavation	Soils and stones (Non-hazardous) (17 05 04)	DAFCON Haulage Limited (CBDU137488)		15/06/2022	Reused off site				18	187725	S&W - wexham
1150	Excavation	Soils and stones (Non-hazardous) (17 05 04)	DAFCON Haulage Limited (CBDU137488)		15/06/2022	Reused off site				18	187724	S&W - wexham
1151	Excavation	Soils and stones (Non-hazardous) (17 05 04)	Norman Road Haulage (Wimbledon) LTD (CBDU76609)		15/06/2022	Reused off site				18	187723	S&W - wexham
1152	Excavation	Soils and stones (Non-hazardous) (17 05 04)	Norman Road Haulage (Wimbledon) LTD (CBDU76609)		15/06/2022	Reused off site				18	187722	S&W - wexham
1153	Excavation	Soils and stones (Non-hazardous) (17 05 04)	DAFCON Haulage Limited (CBDU137488)		15/06/2022	Reused off site				18	187721	S&W - wexham
1154	Excavation	Soils and stones (Non-hazardous) (17 05 04)	DAFCON Haulage Limited (CBDU137488)		15/06/2022	Reused off site				18	187720	S&W - wexham
1155	Excavation	Soils and stones (Non-hazardous) (17 05 04)	Norman Road Haulage (Wimbledon) LTD (CBDU76609)		15/06/2022	Reused off site				18	187719	S&W - wexham
1156	Excavation	Soils and stones (Non-hazardous) (17 05 04)	Norman Road Haulage (Wimbledon) LTD (CBDU76609)		15/06/2022	Reused off site				18	187718	S&W - wexham
1157	Excavation	Soils and stones (Non-hazardous) (17 05 04)	DAFCON Haulage Limited (CBDU137488)		15/06/2022	Reused off site				18	187717	S&W - wexham

REV9	S		Cells with Drop down will be zoomed in			IF YOU ENTER WASTE IN TONNES, DO NOT ENTER M3	Waste Totals (enter either Container size + number OR m3 OR Tonnes)					
Movement Number	Activity	Waste Stream	Waste Carrier	Waste Facility	Date of Movement (dd/mm/yyyy)	Destination	Container Size	Number of Containers	m ³	Tonnes	Comments/ Waste Transfer Notes/ Consignment Notes	Facility (if not in dropdown)
1158	Excavation	Soils and stones (Non-hazardous) (17 05 04)	DAFCON Haulage Limited (CBDU137488)		15/06/2022	Reused off site				18	187716	S&W - wexham
1159	Excavation	Soils and stones (Non-hazardous) (17 05 04)			15/06/2022	Reused off site				18	187715	S&W - wexham
1160	Excavation	Soils and stones (Non-hazardous) (17 05 04)	Norman Road Haulage (Wimbleton) LTD (CBDU76609)		15/06/2022	Reused off site				18	187714	S&W - wexham
1161	Excavation	Soils and stones (Non-hazardous) (17 05 04)	Norman Road Haulage (Wimbleton) LTD (CBDU76609)		15/06/2022	Reused off site				18	187713	S&W - wexham
1162	Excavation	Soils and stones (Non-hazardous) (17 05 04)	DAFCON Haulage Limited (CBDU137488)		15/06/2022	Reused off site				18	187712	S&W - wexham
1163	Excavation	Soils and stones (Non-hazardous) (17 05 04)	DAFCON Haulage Limited (CBDU137488)		15/06/2022	Reused off site				18	187711	S&W - wexham
1164	Excavation	Soils and stones (Non-hazardous) (17 05 04)			15/06/2022	Reused off site				18	187710	S&W - wexham
1165	Excavation	Soils and stones (Non-hazardous) (17 05 04)	Norman Road Haulage (Wimbleton) LTD (CBDU76609)		15/06/2022	Reused off site				18	187709	S&W - wexham
1166	Excavation	Soils and stones (Non-hazardous) (17 05 04)	Norman Road Haulage (Wimbleton) LTD (CBDU76609)		15/06/2022	Reused off site				18	187708	S&W - wexham
1167	Excavation	Soils and stones (Non-hazardous) (17 05 04)	SOIL & Water (CBDU127229)		15/06/2022	Reused off site				18	187706	S&W - wexham
1168	Excavation	Soils and stones (Non-hazardous) (17 05 04)	SOIL & Water (CBDU127229)		15/06/2022	Reused off site				18	187705	S&W - wexham
1169	Excavation	Soils and stones (Non-hazardous) (17 05 04)			15/06/2022	Reused off site				18	187704	S&W - wexham
1144	Excavation	Soils and stones (Non-hazardous) (17 05 04)	SOIL & Water (CBDU127229)		16/06/2022	Reused off site				18	187730	S&W - wexham
1145	Excavation	Soils and stones (Non-hazardous) (17 05 04)	SOIL & Water (CBDU127229)		16/06/2022	Reused off site				18	187729	S&W - wexham
1146	Excavation	Soils and stones (Non-hazardous) (17 05 04)	SOIL & Water (CBDU127229)		16/06/2022	Reused off site				18	187728	S&W - wexham
1147	Excavation	Soils and stones (Non-hazardous) (17 05 04)			16/06/2022	Reused off site				18	187727	S&W - wexham
1177	Excavation	Soils and stones (Non-hazardous) (17 05 04)			16/06/2022	Reused off site				18	185712	S&W - wexham
1174	Excavation	Soils and stones (Non-hazardous) (17 05 04)	SOIL & Water (CBDU127229)		17/06/2022	Reused off site				18	185714	S&W - wexham
1175	Excavation	Soils and stones (Non-hazardous) (17 05 04)	SOIL & Water (CBDU127229)		17/06/2022	Reused off site				18	185713	S&W - wexham
1170	Excavation	Soils and stones (Non-hazardous) (17 05 04)	SOIL & Water (CBDU127229)		21/06/2022	Reused off site				18	185718	S&W - wexham
1171	Excavation	Soils and stones (Non-hazardous) (17 05 04)	SOIL & Water (CBDU127229)		21/06/2022	Reused off site				18	185717	S&W - wexham
1172	Excavation	Soils and stones (Non-hazardous) (17 05 04)	SOIL & Water (CBDU127229)		21/06/2022	Reused off site				18	185716	S&W - wexham
1173	Excavation	Soils and stones (Non-hazardous) (17 05 04)	SOIL & Water (CBDU127229)		21/06/2022	Reused off site				18	185715	S&W - wexham
1277	Excavation	Soils and stones (Non-hazardous) (17 05 04)	L. LYNCH (PLANT HIRE & HAULAGE) LTD (CBDU93685)		27/06/2022	Reused off site				18	187746	S&W - wexham
1278	Excavation	Soils and stones (Non-hazardous) (17 05 04)	L. LYNCH (PLANT HIRE & HAULAGE) LTD (CBDU93685)		27/06/2022	Reused off site				18	187745	S&W - wexham
1308	Excavation	Soils and stones (Non-hazardous) (17 05 04)	SOIL & Water (CBDU127229)		28/06/2022	Reused off site				18	185821	S&W - wexham
1309	Excavation	Concrete (17 01 01)	SOIL & Water (CBDU127229)		28/06/2022	Reused off site				18	185820	S&W - wexham
1310	Excavation	Concrete (17 01 01)	SOIL & Water (CBDU127229)		28/06/2022	Reused off site				18	185819	S&W - wexham
1306	Excavation	Soils and stones (Non-hazardous) (17 05 04)	SOIL & Water (CBDU127229)		29/06/2022	Reused off site				18	185823	S&W - wexham
1307	Excavation	Soils and stones (Non-hazardous) (17 05 04)	SOIL & Water (CBDU127229)		29/06/2022	Reused off site				18	185822	S&W - wexham
1305	Excavation	Soils and stones (Non-hazardous) (17 05 04)	SOIL & Water (CBDU127229)		30/06/2022	Reused off site				18	185824	S&W - wexham
1303	Excavation	Soils and stones (Non-hazardous) (17 05 04)	SOIL & Water (CBDU127229)		01/07/2022	Reused off site				18	185826	S&W - wexham
1304	Excavation	Soils and stones (Non-hazardous) (17 05 04)	SOIL & Water (CBDU127229)		01/07/2022	Reused off site				18	185825	S&W - wexham
1297	Excavation	Concrete (17 01 01)	SOIL & Water (CBDU127229)		04/07/2022	Reused off site				18	185832	S&W - wexham
1298	Excavation	Concrete (17 01 01)	SOIL & Water (CBDU127229)		04/07/2022	Reused off site				18	185831	S&W - wexham
1299	Excavation	Concrete (17 01 01)	SOIL & Water (CBDU127229)		04/07/2022	Reused off site				18	185830	S&W - wexham
1300	Excavation	Concrete (17 01 01)	SOIL & Water (CBDU127229)		04/07/2022	Reused off site				18	185829	S&W - wexham
1301	Excavation	Concrete (17 01 01)	SOIL & Water (CBDU127229)		04/07/2022	Reused off site				18	185828	S&W - wexham
1302	Excavation	Concrete (17 01 01)	SOIL & Water (CBDU127229)		04/07/2022	Reused off site				18	185827	S&W - wexham
1285	Excavation	Soils and stones (Non-hazardous) (17 05 04)	SOIL & Water (CBDU127229)		05/07/2022	Reused off site				18	185844	S&W - wexham
1286	Excavation	Soils and stones (Non-hazardous) (17 05 04)	SOIL & Water (CBDU127229)		05/07/2022	Reused off site				18	185843	S&W - wexham
1287	Excavation	Soils and stones (Non-hazardous) (17 05 04)	SOIL & Water (CBDU127229)		05/07/2022	Reused off site				18	185841	S&W - wexham
1288	Excavation	Soils and stones (Non-hazardous) (17 05 04)	SOIL & Water (CBDU127229)		05/07/2022	Reused off site				18	185842	S&W - wexham
1289	Excavation	Soils and stones (Non-hazardous) (17 05 04)	SOIL & Water (CBDU127229)		05/07/2022	Reused off site				18	185840	S&W - wexham
1290	Excavation	Soils and stones (Non-hazardous) (17 05 04)	SOIL & Water (CBDU127229)		05/07/2022	Reused off site				18	185839	S&W - wexham
1291	Excavation	Soils and stones (Non-hazardous) (17 05 04)	SOIL & Water (CBDU127229)		05/07/2022	Reused off site				18	185838	S&W - wexham
1293	Excavation	Soils and stones (Non-hazardous) (17 05 04)	SOIL & Water (CBDU127229)		05/07/2022	Reused off site				18	185836	S&W - wexham
1294	Excavation	Soils and stones (Non-hazardous) (17 05 04)	SOIL & Water (CBDU127229)		05/07/2022	Reused off site				18	185835	S&W - wexham
1295	Excavation	Soils and stones (Non-hazardous) (17 05 04)	SOIL & Water (CBDU127229)		05/07/2022	Reused off site				18	185834	S&W - wexham
1296	Excavation	Concrete (17 01 01)	SOIL & Water (CBDU127229)		05/07/2022	Reused off site				18	185833	S&W - wexham

REV9	S		Cells with Drop down will be zoomed in			IF YOU ENTER WASTE IN TONNES, DO NOT ENTER M3	Waste Totals (enter either Container size + number OR m3 OR Tonnes)				Comments / Waste Transfer Notes / Consignment Notes		Facility (if not in dropdown)
Movement Number	Activity	Waste Stream	Waste Carrier	Waste Facility	Date of Movement (dd/mm/yyyy)	Destination	Container Size	Number of Containers	m ³	Tonnes	Comments / Waste Transfer Notes / Consignment Notes		Facility (if not in dropdown)
1311	Excavation	Soils and stones (Non-hazardous) (17 05 04)	SOIL & Water (CBDU127229)		05/07/2022	Reused off site				18	185818	S&W - wexham	
1279	Excavation	Soils and stones (Non-hazardous) (17 05 04)	SOIL & Water (CBDU127229)		06/07/2022	Reused off site				18	185849	S&W - wexham	
1281	Excavation	Soils and stones (Non-hazardous) (17 05 04)	SOIL & Water (CBDU127229)		06/07/2022	Reused off site				18	185848	S&W - wexham	
1282	Excavation	Soils and stones (Non-hazardous) (17 05 04)	SOIL & Water (CBDU127229)		06/07/2022	Reused off site				18	185847	S&W - wexham	
1283	Excavation	Soils and stones (Non-hazardous) (17 05 04)	SOIL & Water (CBDU127229)		06/07/2022	Reused off site				18	185846	S&W - wexham	
1284	Excavation	Soils and stones (Non-hazardous) (17 05 04)	SOIL & Water (CBDU127229)		06/07/2022	Reused off site				18	185845	S&W - wexham	
3234	Excavation	Concrete (17 01 01)	SOIL & Water (CBDU127229)		12/07/2022	Reused off site				18	167551	S&W - wexham	
3235	Excavation	Soils and stones (Non-hazardous) (17 05 04)	SOIL & Water (CBDU127229)		12/07/2022	Reused off site				18	167552	S&W - wexham	
3236	Excavation	Soils and stones (Non-hazardous) (17 05 04)	SOIL & Water (CBDU127229)		12/07/2022	Reused off site				18	167553	S&W - wexham	
3237	Excavation	Soils and stones (Non-hazardous) (17 05 04)	SOIL & Water (CBDU127229)		12/07/2022	Reused off site				18	167554	S&W - wexham	
3238	Excavation	Soils and stones (Non-hazardous) (17 05 04)	SOIL & Water (CBDU127229)		12/07/2022	Reused off site				18	167555	S&W - wexham	
3239	Excavation	Soils and stones (Non-hazardous) (17 05 04)	SOIL & Water (CBDU127229)		12/07/2022	Reused off site				18	167556	S&W - wexham	
3240	Excavation	Soils and stones (Non-hazardous) (17 05 04)	SOIL & Water (CBDU127229)		13/07/2022	Reused off site				18	167557	S&W - wexham	
3241	Excavation	Soils and stones (Non-hazardous) (17 05 04)	SOIL & Water (CBDU127229)		13/07/2022	Reused off site				18	167558	S&W - wexham	
3242	Excavation	Concrete (17 01 01)	SOIL & Water (CBDU127229)		13/07/2022	Reused off site				18	167559	S&W - wexham	
3243	Excavation	Soils and stones (Non-hazardous) (17 05 04)	SOIL & Water (CBDU127229)		14/07/2022	Reused off site				18	167560	S&W - wexham	
3244	Excavation	Soils and stones (Non-hazardous) (17 05 04)	SOIL & Water (CBDU127229)		14/07/2022	Reused off site				18	167561	S&W - wexham	
3245	Excavation	Soils and stones (Non-hazardous) (17 05 04)	SOIL & Water (CBDU127229)		18/07/2022	Reused off site				18	167562	S&W - wexham	
3246	Excavation	Soils and stones (Non-hazardous) (17 05 04)	SOIL & Water (CBDU127229)		18/07/2022	Reused off site				18	167563	S&W - wexham	
3247	Excavation	Soils and stones (Non-hazardous) (17 05 04)	SOIL & Water (CBDU127229)		18/07/2022	Reused off site				18	167564	S&W - wexham	
3248	Excavation	Soils and stones (Non-hazardous) (17 05 04)	SOIL & Water (CBDU127229)		18/07/2022	Reused off site				18	167565	S&W - wexham	
3249	Excavation	Soils and stones (Non-hazardous) (17 05 04)	SOIL & Water (CBDU127229)		18/07/2022	Reused off site				18	167566	S&W - wexham	
3250	Excavation	Soils and stones (Non-hazardous) (17 05 04)	SOIL & Water (CBDU127229)		18/07/2022	Reused off site				18	167567	S&W - wexham	
3251	Excavation	Soils and stones (Non-hazardous) (17 05 04)	SOIL & Water (CBDU127229)		19/07/2022	Reused off site				18	167568	S&W - wexham	
3252	Excavation	Soils and stones (Non-hazardous) (17 05 04)	SOIL & Water (CBDU127229)		22/07/2022	Reused off site				18	167569	S&W - wexham	
3253	Excavation	Soils and stones (Non-hazardous) (17 05 04)	SOIL & Water (CBDU127229)		22/07/2022	Reused off site				18	167570	S&W - wexham	
3254	Excavation	Concrete (17 01 01)	SOIL & Water (CBDU127229)		22/07/2022	Reused off site				18	167571	S&W - wexham	
3255	Excavation	Soils and stones (Non-hazardous) (17 05 04)	SOIL & Water (CBDU127229)		22/07/2022	Reused off site				18	167572	S&W - wexham	
1436	Excavation	Soils and stones (Non-hazardous) (17 05 04)	SOIL & Water (CBDU127229)		25/07/2022	Reused off site				18	187733	S&W - wexham	
3256	Excavation	Soils and stones (Non-hazardous) (17 05 04)	SOIL & Water (CBDU127229)		26/07/2022	Reused off site				18	167573	S&W - wexham	
3257	Excavation	Soils and stones (Non-hazardous) (17 05 04)	SOIL & Water (CBDU127229)		26/07/2022	Reused off site				18	167574	S&W - wexham	
3258	Excavation	Soils and stones (Non-hazardous) (17 05 04)	SOIL & Water (CBDU127229)		26/07/2022	Reused off site				18	167575	S&W - wexham	
3259	Excavation	Soils and stones (Non-hazardous) (17 05 04)	SOIL & Water (CBDU127229)		26/07/2022	Reused off site				18	167576	S&W - wexham	
3260	Excavation	Soils and stones (Non-hazardous) (17 05 04)	SOIL & Water (CBDU127229)		26/07/2022	Reused off site				18	167577	S&W - wexham	
3261	Excavation	Soils and stones (Non-hazardous) (17 05 04)	SOIL & Water (CBDU127229)		26/07/2022	Reused off site				18	167578	S&W - wexham	
3262	Excavation	Soils and stones (Non-hazardous) (17 05 04)	SOIL & Water (CBDU127229)		26/07/2022	Reused off site				18	167579	S&W - wexham	
3263	Excavation	Soils and stones (Non-hazardous) (17 05 04)			27/07/2022	Reused off site				18	167580	S&W - wexham	
3265	Excavation	Soils and stones (Non-hazardous) (17 05 04)	SOIL & Water (CBDU127229)		27/07/2022	Reused off site				18	167582	S&W - wexham	
3266	Excavation	Soils and stones (Non-hazardous) (17 05 04)	SOIL & Water (CBDU127229)		28/07/2022	Reused off site				18	167583	S&W - wexham	
3267	Excavation	Soils and stones (Non-hazardous) (17 05 04)	SOIL & Water (CBDU127229)		28/07/2022	Reused off site				18	167584	S&W - wexham	
3268	Excavation	Concrete (17 01 01)	SOIL & Water (CBDU127229)		28/07/2022	Reused off site				18	167585	brett's hithermoor	
3269	Excavation	Concrete (17 01 01)	SOIL & Water (CBDU127229)		29/07/2022	Reused off site				18	167586	S&W - wexham	
3270	Excavation	Concrete (17 01 01)	SOIL & Water (CBDU127229)		29/07/2022	Reused off site				18	167587	S&W - wexham	
3271	Excavation	Concrete (17 01 01)	SOIL & Water (CBDU127229)		29/07/2022	Reused off site				18	167588	S&W - wexham	
3272	Excavation	Concrete (17 01 01)	SOIL & Water (CBDU127229)		29/07/2022	Reused off site				18	167589	S&W - wexham	
3273	Excavation	Soils and stones (Non-hazardous) (17 05 04)	SOIL & Water (CBDU127229)		29/07/2022	Reused off site				18	167590	S&W - wexham	
3274	Excavation	Soils and stones (Non-hazardous) (17 05 04)	SOIL & Water (CBDU127229)		29/07/2022	Reused off site				18	167591	S&W - wexham	
3275	Excavation	Soils and stones (Non-hazardous) (17 05 04)	SOIL & Water (CBDU127229)		01/08/2022	Reused off site				18	167592	S&W - wexham	
3276	Excavation	Soils and stones (Non-hazardous) (17 05 04)	SOIL & Water (CBDU127229)		01/08/2022	Reused off site				18	167593	S&W - wexham	
3277	Excavation	Soils and stones (Non-hazardous) (17 05 04)	SOIL & Water (CBDU127229)		01/08/2022	Reused off site				18	167594	S&W - wexham	

REV9	S		Cells with Drop down will be zoomed in			IF YOU ENTER WASTE IN TONNES, DO NOT ENTER M3	Waste Totals (enter either Container size + number OR m3 OR Tonnes)					
Movement Number	Activity	Waste Stream	Waste Carrier	Waste Facility	Date of Movement (dd/mm/yyyy)	Destination	Container Size	Number of Containers	m ³	Tonnes	Comments / Waste Transfer Notes / Consignment Notes	Facility (if not in dropdown)
3278	Excavation	Soils and stones (Non-hazardous) (17 05 04)	SOIL & Water (CBDU127229)		01/08/2022	Reused off site				18	167595	S&W - wexham
3279	Excavation	Soils and stones (Non-hazardous) (17 05 04)	SOIL & Water (CBDU127229)		01/08/2022	Reused off site				18	167596	S&W - wexham
3280	Excavation	Soils and stones (Non-hazardous) (17 05 04)	SOIL & Water (CBDU127229)		01/08/2022	Reused off site				18	167597	S&W - wexham
3281	Excavation	Soils and stones (Non-hazardous) (17 05 04)	SOIL & Water (CBDU127229)		01/08/2022	Reused off site				18	167598	S&W - wexham
3282	Excavation	Soils and stones (Non-hazardous) (17 05 04)	SOIL & Water (CBDU127229)		01/08/2022	Reused off site				18	167599	S&W - wexham
3283	Excavation	Soils and stones (Non-hazardous) (17 05 04)	SOIL & Water (CBDU127229)		01/08/2022	Reused off site				18	167600	S&W - wexham
1434	Excavation	Concrete (17 01 01)	SOIL & Water (CBDU127229)		05/08/2022	Reused off site				18	185577	S&W - wexham
1432	Excavation	Concrete (17 01 01)	SOIL & Water (CBDU127229)		08/08/2022	Reused off site				18	185579	S&W - wexham
1433	Excavation	Concrete (17 01 01)	SOIL & Water (CBDU127229)		08/08/2022	Reused off site				18	185578	S&W - wexham
1356	Excavation	Soils and stones (Non-hazardous) (17 05 04)	SOIL & Water (CBDU127229)		09/08/2022	Reused off site				18	185656	S&W - wexham
1357	Excavation	Soils and stones (Non-hazardous) (17 05 04)	SOIL & Water (CBDU127229)		09/08/2022	Reused off site				18	185655	S&W - wexham
1359	Excavation	Soils and stones (Non-hazardous) (17 05 04)	SOIL & Water (CBDU127229)		09/08/2022	Reused off site				18	185653	S&W - wexham
1425	Excavation	Soils and stones (Non-hazardous) (17 05 04)	SOIL & Water (CBDU127229)		10/08/2022	Reused off site				18	185586	S&W - wexham
1426	Excavation	Soils and stones (Non-hazardous) (17 05 04)	SOIL & Water (CBDU127229)		10/08/2022	Reused off site				18	185585	S&W - wexham
1427	Excavation	Soils and stones (Non-hazardous) (17 05 04)	SOIL & Water (CBDU127229)		10/08/2022	Reused off site				18	185584	S&W - wexham
1428	Excavation	Soils and stones (Non-hazardous) (17 05 04)	SOIL & Water (CBDU127229)		10/08/2022	Reused off site				18	185583	S&W - wexham
1429	Excavation	Soils and stones (Non-hazardous) (17 05 04)	SOIL & Water (CBDU127229)		10/08/2022	Reused off site				18	185582	S&W - wexham
1430	Excavation	Soils and stones (Non-hazardous) (17 05 04)	SOIL & Water (CBDU127229)		10/08/2022	Reused off site				18	185581	S&W - wexham
1431	Excavation	Soils and stones (Non-hazardous) (17 05 04)	SOIL & Water (CBDU127229)		10/08/2022	Reused off site				18	185580	S&W - wexham
1487	Excavation	Soils and stones (Non-hazardous) (17 05 04)	SOIL & Water (CBDU127229)		10/08/2022	Reused off site				18	167901	S&W - wexham
1421	Excavation	Soils and stones (Non-hazardous) (17 05 04)	SOIL & Water (CBDU127229)		11/08/2022	Reused off site				18	185590	S&W - wexham
1422	Excavation	Soils and stones (Non-hazardous) (17 05 04)	SOIL & Water (CBDU127229)		11/08/2022	Reused off site				18	185589	S&W - wexham
1423	Excavation	Soils and stones (Non-hazardous) (17 05 04)	SOIL & Water (CBDU127229)		11/08/2022	Reused off site				18	185588	S&W - wexham
1424	Excavation	Soils and stones (Non-hazardous) (17 05 04)	SOIL & Water (CBDU127229)		11/08/2022	Reused off site				18	185587	S&W - wexham
1347	Excavation	Soils and stones (Non-hazardous) (17 05 04)	SOIL & Water (CBDU127229)		12/08/2022	Reused off site				18	185665	S&W - wexham
1348	Excavation	Soils and stones (Non-hazardous) (17 05 04)	SOIL & Water (CBDU127229)		12/08/2022	Reused off site				18	185664	S&W - wexham
1349	Excavation	Soils and stones (Non-hazardous) (17 05 04)	SOIL & Water (CBDU127229)		12/08/2022	Reused off site				18	185663	S&W - wexham
1350	Excavation	Soils and stones (Non-hazardous) (17 05 04)	SOIL & Water (CBDU127229)		12/08/2022	Reused off site				18	185662	S&W - wexham
1351	Excavation	Soils and stones (Non-hazardous) (17 05 04)	SOIL & Water (CBDU127229)		12/08/2022	Reused off site				18	185661	S&W - wexham
1352	Excavation	Soils and stones (Non-hazardous) (17 05 04)	SOIL & Water (CBDU127229)		12/08/2022	Reused off site				18	185660	S&W - wexham
1353	Excavation	Soils and stones (Non-hazardous) (17 05 04)	SOIL & Water (CBDU127229)		12/08/2022	Reused off site				18	185659	S&W - wexham
1354	Excavation	Soils and stones (Non-hazardous) (17 05 04)	SOIL & Water (CBDU127229)		12/08/2022	Reused off site				18	185658	S&W - wexham
1355	Excavation	Soils and stones (Non-hazardous) (17 05 04)	SOIL & Water (CBDU127229)		12/08/2022	Reused off site				18	185657	S&W - wexham
1358	Excavation	Soils and stones (Non-hazardous) (17 05 04)	SOIL & Water (CBDU127229)		12/08/2022	Reused off site				18	185654	S&W - wexham
1418	Excavation	Soils and stones (Non-hazardous) (17 05 04)	SOIL & Water (CBDU127229)		12/08/2022	Reused off site				18	185593	S&W - wexham
1419	Excavation	Soils and stones (Non-hazardous) (17 05 04)	SOIL & Water (CBDU127229)		12/08/2022	Reused off site				18	185592	S&W - wexham
1420	Excavation	Soils and stones (Non-hazardous) (17 05 04)	SOIL & Water (CBDU127229)		12/08/2022	Reused off site				18	185591	S&W - wexham
1332	Excavation	Soils and stones (Non-hazardous) (17 05 04)	DERBYOAKES LTD (CB/UM3184NS)		15/08/2022	Reused off site				18	185680	S&W - wexham
1333	Excavation	Soils and stones (Non-hazardous) (17 05 04)	DERBYOAKES LTD (CB/UM3184NS)		15/08/2022	Reused off site				18	185679	S&W - wexham
1334	Excavation	Soils and stones (Non-hazardous) (17 05 04)	DERBYOAKES LTD (CB/UM3184NS)		15/08/2022	Reused off site				18	185678	S&W - wexham
1335	Excavation	Concrete (17 01 01)	DERBYOAKES LTD (CB/UM3184NS)		15/08/2022	Reused off site				18	185677	S&W - wexham
1336	Excavation	Concrete (17 01 01)	DERBYOAKES LTD (CB/UM3184NS)		15/08/2022	Reused off site				18	185676	S&W - wexham
1337	Excavation	Concrete (17 01 01)	DERBYOAKES LTD (CB/UM3184NS)		15/08/2022	Reused off site				18	185675	S&W - wexham
1338	Excavation	Concrete (17 01 01)	DERBYOAKES LTD (CB/UM3184NS)		15/08/2022	Reused off site				18	185674	S&W - wexham
1339	Excavation	Concrete (17 01 01)	DERBYOAKES LTD (CB/UM3184NS)		15/08/2022	Reused off site				18	185673	S&W - wexham
1340	Excavation	Concrete (17 01 01)	DERBYOAKES LTD (CB/UM3184NS)		15/08/2022	Reused off site				18	185672	S&W - wexham
1341	Excavation	Concrete (17 01 01)	DERBYOAKES LTD (CB/UM3184NS)		15/08/2022	Reused off site				18	185671	S&W - wexham
1342	Excavation	Concrete (17 01 01)	DERBYOAKES LTD (CB/UM3184NS)		15/08/2022	Reused off site				18	185670	S&W - wexham
1343	Excavation	Concrete (17 01 01)	DERBYOAKES LTD (CB/UM3184NS)		15/08/2022	Reused off site				18	185669	S&W - wexham
1344	Excavation	Concrete (17 01 01)	DERBYOAKES LTD (CB/UM3184NS)		15/08/2022	Reused off site				18	185668	S&W - wexham

REV9	S		Cells with Drop down will be zoomed in			IF YOU ENTER WASTE IN TONNES, DO NOT ENTER M3	Waste Totals (enter either Container size + number OR m3 OR Tonnes)					
Movement Number	Activity	Waste Stream	Waste Carrier	Waste Facility	Date of Movement (dd/mm/yyyy)	Destination	Container Size	Number of Containers	m ³	Tonnes	Comments / Waste Transfer Notes / Consignment Notes	Facility (if not in dropdown)
1645	Excavation	Soils and stones (Non-hazardous) (17 05 04)	SOIL & Water (CBDU127229)		20/09/2022	Reused off site				18	190812	S&W - wexham
1647	Excavation	Soils and stones (Non-hazardous) (17 05 04)	SOIL & Water (CBDU127229)		20/09/2022	Reused off site				18	190811	S&W - wexham
1649	Excavation	Soils and stones (Non-hazardous) (17 05 04)	SOIL & Water (CBDU127229)		20/09/2022	Reused off site				18	190810	S&W - wexham
1651	Excavation	Soils and stones (Non-hazardous) (17 05 04)	SOIL & Water (CBDU127229)		20/09/2022	Reused off site				18	6190809	S&W - wexham
1653	Excavation	Soils and stones (Non-hazardous) (17 05 04)	SOIL & Water (CBDU127229)		20/09/2022	Reused off site				18	190808	S&W - wexham
1573	Excavation	Soils and stones (Non-hazardous) (17 05 04)	SOIL & Water (CBDU127229)		22/09/2022	Reused off site				18	190850	S&W - wexham
1575	Excavation	Soils and stones (Non-hazardous) (17 05 04)	SOIL & Water (CBDU127229)		22/09/2022	Reused off site				18	190849	S&W - wexham
1577	Excavation	Soils and stones (Non-hazardous) (17 05 04)	SOIL & Water (CBDU127229)		22/09/2022	Reused off site				18	190848	S&W - wexham
1578	Excavation	Soils and stones (Non-hazardous) (17 05 04)	SOIL & Water (CBDU127229)		22/09/2022	Reused off site				18	190847	S&W - wexham
1581	Excavation	Soils and stones (Non-hazardous) (17 05 04)	SOIL & Water (CBDU127229)		22/09/2022	Reused off site				18	190845	S&W - wexham
1583	Excavation	Soils and stones (Non-hazardous) (17 05 04)	SOIL & Water (CBDU127229)		22/09/2022	Reused off site				18	190843	S&W - wexham
1585	Excavation	Soils and stones (Non-hazardous) (17 05 04)	SOIL & Water (CBDU127229)		22/09/2022	Reused off site				18	190842	S&W - wexham
1587	Excavation	Soils and stones (Non-hazardous) (17 05 04)	SOIL & Water (CBDU127229)		22/09/2022	Reused off site				18	190841	S&W - wexham
1590	Excavation	Soils and stones (Non-hazardous) (17 05 04)	SOIL & Water (CBDU127229)		22/09/2022	Reused off site				18	190840	S&W - wexham
1613	Excavation	Soils and stones (Non-hazardous) (17 05 04)	SOIL & Water (CBDU127229)		22/09/2022	Reused off site				18	190827	S&W - wexham
1776	Excavation	Soils and stones (Non-hazardous) (17 05 04)	SOIL & Water (CBDU127229)		22/09/2022	Reused off site				18	190903	S&W - wexham
1777	Excavation	Soils and stones (Non-hazardous) (17 05 04)	SOIL & Water (CBDU127229)		22/09/2022	Reused off site				18	190901	S&W - wexham
1778	Excavation	Soils and stones (Non-hazardous) (17 05 04)	SOIL & Water (CBDU127229)		22/09/2022	Reused off site				18	190902	S&W - wexham
1761	Excavation	Soils and stones (Non-hazardous) (17 05 04)	SOIL & Water (CBDU127229)		23/09/2022	Reused off site				18	190908	S&W - wexham
1763	Excavation	Soils and stones (Non-hazardous) (17 05 04)	SOIL & Water (CBDU127229)		23/09/2022	Reused off site				18	190907	S&W - wexham
1769	Excavation	Soils and stones (Non-hazardous) (17 05 04)	SOIL & Water (CBDU127229)		23/09/2022	Reused off site				18	190906	S&W - wexham
1774	Excavation	Soils and stones (Non-hazardous) (17 05 04)	SOIL & Water (CBDU127229)		23/09/2022	Reused off site				18	190904	S&W - wexham
1756	Excavation	Soils and stones (Non-hazardous) (17 05 04)	SOIL & Water (CBDU127229)		26/09/2022	Reused off site				18	190911	S&W - wexham
1757	Excavation	Soils and stones (Non-hazardous) (17 05 04)	SOIL & Water (CBDU127229)		26/09/2022	Reused off site				18	190910	S&W - wexham
1759	Excavation	Soils and stones (Non-hazardous) (17 05 04)	SOIL & Water (CBDU127229)		26/09/2022	Reused off site				18	190909	S&W - wexham
1592	Excavation	Soils and stones (Non-hazardous) (17 05 04)	SOIL & Water (CBDU127229)		27/09/2022	Reused off site				18	190839	S&W - wexham
1595	Excavation	Soils and stones (Non-hazardous) (17 05 04)	SOIL & Water (CBDU127229)		27/09/2022	Reused off site				18	190838	S&W - wexham
1596	Excavation	Soils and stones (Non-hazardous) (17 05 04)	SOIL & Water (CBDU127229)		27/09/2022	Reused off site				18	190836	S&W - wexham
1599	Excavation	Soils and stones (Non-hazardous) (17 05 04)	SOIL & Water (CBDU127229)		27/09/2022	Reused off site				18	190835	S&W - wexham
1601	Excavation	Soils and stones (Non-hazardous) (17 05 04)	SOIL & Water (CBDU127229)		27/09/2022	Reused off site				18	190834	S&W - wexham
1602	Excavation	Soils and stones (Non-hazardous) (17 05 04)	SOIL & Water (CBDU127229)		27/09/2022	Reused off site				18	190833	S&W - wexham
1604	Excavation	Soils and stones (Non-hazardous) (17 05 04)	SOIL & Water (CBDU127229)		27/09/2022	Reused off site				18	190832	S&W - wexham
1753	Excavation	Soils and stones (Non-hazardous) (17 05 04)	SOIL & Water (CBDU127229)		27/09/2022	Reused off site				18	190912	S&W - wexham
1748	Excavation	Soils and stones (Non-hazardous) (17 05 04)	SOIL & Water (CBDU127229)		28/09/2022	Reused off site				18	190915	S&W - wexham
1750	Excavation	Soils and stones (Non-hazardous) (17 05 04)	SOIL & Water (CBDU127229)		28/09/2022	Reused off site				18	190914	S&W - wexham
1752	Excavation	Soils and stones (Non-hazardous) (17 05 04)	SOIL & Water (CBDU127229)		28/09/2022	Reused off site				18	190913	S&W - wexham
1739	Excavation	Soils and stones (Non-hazardous) (17 05 04)	SOIL & Water (CBDU127229)		07/10/2022	Reused off site				18	190919	S&W - wexham
1652	Excavation				08/10/2022	Reused off site				18	190701	S&W - wexham
1677	Excavation	Soils and stones (Non-hazardous) (17 05 04)	SOIL & Water (CBDU127229)		10/10/2022	Reused off site				18	190946	S&W - wexham
1679	Excavation	Soils and stones (Non-hazardous) (17 05 04)	SOIL & Water (CBDU127229)		10/10/2022	Reused off site				18	190945	S&W - wexham
1680	Excavation	Soils and stones (Non-hazardous) (17 05 04)	L. LYNCH (PLANT HIRE & HAULAGE) LTD (CBDU93685)		10/10/2022	Reused off site				18	190944	S&W - wexham
1683	Excavation	Soils and stones (Non-hazardous) (17 05 04)	L. LYNCH (PLANT HIRE & HAULAGE) LTD (CBDU93685)		10/10/2022	Reused off site				18	190943	S&W - wexham
1684	Excavation	Soils and stones (Non-hazardous) (17 05 04)	L. LYNCH (PLANT HIRE & HAULAGE) LTD (CBDU93685)		10/10/2022	Reused off site				18	190942	S&W - wexham
1690	Excavation	Soils and stones (Non-hazardous) (17 05 04)	SOIL & Water (CBDU127229)		10/10/2022	Reused off site				18	190941	S&W - wexham
1695	Excavation	Soils and stones (Non-hazardous) (17 05 04)	SOIL & Water (CBDU127229)		10/10/2022	Reused off site				18	190940	S&W - wexham
1698	Excavation	Soils and stones (Non-hazardous) (17 05 04)	L. LYNCH (PLANT HIRE & HAULAGE) LTD (CBDU93685)		10/10/2022	Reused off site				18	190939	S&W - wexham
1700	Excavation	Soils and stones (Non-hazardous) (17 05 04)	SOIL & Water (CBDU127229)		10/10/2022	Reused off site				18	190938	S&W - wexham
1702	Excavation	Soils and stones (Non-hazardous) (17 05 04)	L. LYNCH (PLANT HIRE & HAULAGE) LTD (CBDU93685)		10/10/2022	Reused off site				18	190937	S&W - wexham
1704	Excavation	Soils and stones (Non-hazardous) (17 05 04)	SOIL & Water (CBDU127229)		10/10/2022	Reused off site				18	190936	S&W - wexham
1706	Excavation	Soils and stones (Non-hazardous) (17 05 04)	L. LYNCH (PLANT HIRE & HAULAGE) LTD (CBDU93685)		10/10/2022	Reused off site				18	190935	S&W - wexham

REV9	S		Cells with Drop down will be zoomed in			IF YOU ENTER WASTE IN TONNES, DO NOT ENTER M3	Waste Totals (enter either Container size + number OR m3 OR Tonnes)					
Movement Number	Activity	Waste Stream	Waste Carrier	Waste Facility	Date of Movement (dd/mm/yyyy)	Destination	Container Size	Number of Containers	m ³	Tonnes	Comments / Waste Transfer Notes / Consignment Notes	Facility (if not in dropdown)
1711	Excavation	Soils and stones (Non-hazardous) (17 05 04)	SOIL & Water (CBDU127229)		10/10/2022	Reused off site				18	190934	S&W - wexham
1713	Excavation	Soils and stones (Non-hazardous) (17 05 04)	L. LYNCH (PLANT HIRE & HAULAGE) LTD (CBDU93685)		10/10/2022	Reused off site				18	190933	S&W - wexham
1716	Excavation	Soils and stones (Non-hazardous) (17 05 04)	SOIL & Water (CBDU127229)		10/10/2022	Reused off site				18	190932	S&W - wexham
1718	Excavation	Soils and stones (Non-hazardous) (17 05 04)	SOIL & Water (CBDU127229)		10/10/2022	Reused off site				18	190931	S&W - wexham
1720	Excavation	Soils and stones (Non-hazardous) (17 05 04)	L. LYNCH (PLANT HIRE & HAULAGE) LTD (CBDU93685)		10/10/2022	Reused off site				18	190930	S&W - wexham
1721	Excavation	Soils and stones (Non-hazardous) (17 05 04)	L. LYNCH (PLANT HIRE & HAULAGE) LTD (CBDU93685)		10/10/2022	Reused off site				18	190929	S&W - wexham
1723	Excavation	Soils and stones (Non-hazardous) (17 05 04)	SOIL & Water (CBDU127229)		10/10/2022	Reused off site				18	190928	S&W - wexham
1725	Excavation	Soils and stones (Non-hazardous) (17 05 04)	SOIL & Water (CBDU127229)		10/10/2022	Reused off site				18	190927	S&W - wexham
1727	Excavation	Soils and stones (Non-hazardous) (17 05 04)	L. LYNCH (PLANT HIRE & HAULAGE) LTD (CBDU93685)		10/10/2022	Reused off site				18	190926	S&W - wexham
1729	Excavation	Soils and stones (Non-hazardous) (17 05 04)	SOIL & Water (CBDU127229)		10/10/2022	Reused off site				18	190925	S&W - wexham
1730	Excavation	Soils and stones (Non-hazardous) (17 05 04)	L. LYNCH (PLANT HIRE & HAULAGE) LTD (CBDU93685)		10/10/2022	Reused off site				18	190924	S&W - wexham
1733	Excavation	Soils and stones (Non-hazardous) (17 05 04)	SOIL & Water (CBDU127229)		10/10/2022	Reused off site				18	190923	S&W - wexham
1734	Excavation	Soils and stones (Non-hazardous) (17 05 04)	SOIL & Water (CBDU127229)		10/10/2022	Reused off site				18	190922	S&W - wexham
1735	Excavation	Soils and stones (Non-hazardous) (17 05 04)	SOIL & Water (CBDU127229)		10/10/2022	Reused off site				18	190921	S&W - wexham
1737	Excavation	Soils and stones (Non-hazardous) (17 05 04)	SOIL & Water (CBDU127229)		10/10/2022	Reused off site				18	190920	S&W - wexham
1519	Excavation	Soils and stones (Non-hazardous) (17 05 04)	DERBYOAKES LTD (CB/UM3184NS)		11/10/2022	Reused off site				18	190796	S&W - wexham
1521	Excavation	Soils and stones (Non-hazardous) (17 05 04)	DERBYOAKES LTD (CB/UM3184NS)		11/10/2022	Reused off site				18	190795	S&W - wexham
1522	Excavation	Soils and stones (Non-hazardous) (17 05 04)	DERBYOAKES LTD (CB/UM3184NS)		11/10/2022	Reused off site				18	190794	S&W - wexham
1526	Excavation	Soils and stones (Non-hazardous) (17 05 04)	L. LYNCH (PLANT HIRE & HAULAGE) LTD (CBDU93685)		11/10/2022	Reused off site				18	190790	S&W - wexham
1527	Excavation	Soils and stones (Non-hazardous) (17 05 04)	SOIL & Water (CBDU127229)		11/10/2022	Reused off site				18	190789	S&W - wexham
1528	Excavation	Soils and stones (Non-hazardous) (17 05 04)	DERBYOAKES LTD (CB/UM3184NS)		11/10/2022	Reused off site				18	190788	S&W - wexham
1529	Excavation	Soils and stones (Non-hazardous) (17 05 04)	SOIL & Water (CBDU127229)		11/10/2022	Reused off site				18	190787	S&W - wexham
1530	Excavation	Soils and stones (Non-hazardous) (17 05 04)	L. LYNCH (PLANT HIRE & HAULAGE) LTD (CBDU93685)		11/10/2022	Reused off site				18	190786	S&W - wexham
1531	Excavation	Soils and stones (Non-hazardous) (17 05 04)	DERBYOAKES LTD (CB/UM3184NS)		11/10/2022	Reused off site				18	190785	S&W - wexham
1532	Excavation	Soils and stones (Non-hazardous) (17 05 04)	SOIL & Water (CBDU127229)		11/10/2022	Reused off site				18	190784	S&W - wexham
1533	Excavation	Soils and stones (Non-hazardous) (17 05 04)	DERBYOAKES LTD (CB/UM3184NS)		11/10/2022	Reused off site				18	190783	S&W - wexham
1534	Excavation	Soils and stones (Non-hazardous) (17 05 04)	SOIL & Water (CBDU127229)		11/10/2022	Reused off site				18	190782	S&W - wexham
1535	Excavation	Soils and stones (Non-hazardous) (17 05 04)	DERBYOAKES LTD (CB/UM3184NS)		11/10/2022	Reused off site				18	190781	S&W - wexham
1536	Excavation	Soils and stones (Non-hazardous) (17 05 04)	L. LYNCH (PLANT HIRE & HAULAGE) LTD (CBDU93685)		11/10/2022	Reused off site				18	190780	S&W - wexham
1537	Excavation	Soils and stones (Non-hazardous) (17 05 04)	L. LYNCH (PLANT HIRE & HAULAGE) LTD (CBDU93685)		11/10/2022	Reused off site				18	190779	S&W - wexham
1538	Excavation	Soils and stones (Non-hazardous) (17 05 04)	DERBYOAKES LTD (CB/UM3184NS)		11/10/2022	Reused off site				18	190778	S&W - wexham
1539	Excavation	Soils and stones (Non-hazardous) (17 05 04)	DERBYOAKES LTD (CB/UM3184NS)		11/10/2022	Reused off site				18	190777	S&W - wexham
1540	Excavation	Soils and stones (Non-hazardous) (17 05 04)	L. LYNCH (PLANT HIRE & HAULAGE) LTD (CBDU93685)		11/10/2022	Reused off site				18	190776	S&W - wexham
1541	Excavation	Soils and stones (Non-hazardous) (17 05 04)	DERBYOAKES LTD (CB/UM3184NS)		11/10/2022	Reused off site				18	190775	S&W - wexham
1542	Excavation	Soils and stones (Non-hazardous) (17 05 04)	SOIL & Water (CBDU127229)		11/10/2022	Reused off site				18	190774	S&W - wexham
1543	Excavation	Soils and stones (Non-hazardous) (17 05 04)	L. LYNCH (PLANT HIRE & HAULAGE) LTD (CBDU93685)		11/10/2022	Reused off site				18	190773	S&W - wexham
1544	Excavation	Soils and stones (Non-hazardous) (17 05 04)	SOIL & Water (CBDU127229)		11/10/2022	Reused off site				18	190772	S&W - wexham
1545	Excavation	Soils and stones (Non-hazardous) (17 05 04)	SOIL & Water (CBDU127229)		11/10/2022	Reused off site				18	190771	S&W - wexham
1546	Excavation	Soils and stones (Non-hazardous) (17 05 04)	SOIL & Water (CBDU127229)		11/10/2022	Reused off site				18	190770	S&W - wexham
1547	Excavation	Soils and stones (Non-hazardous) (17 05 04)			11/10/2022	Reused off site				18	190769	S&W - wexham
1548	Excavation	Soils and stones (Non-hazardous) (17 05 04)	DERBYOAKES LTD (CB/UM3184NS)		11/10/2022	Reused off site				18	190768	S&W - wexham
1549	Excavation	Soils and stones (Non-hazardous) (17 05 04)	SOIL & Water (CBDU127229)		11/10/2022	Reused off site				18	190767	S&W - wexham
1550	Excavation	Soils and stones (Non-hazardous) (17 05 04)	DERBYOAKES LTD (CB/UM3184NS)		11/10/2022	Reused off site				18	190766	S&W - wexham
1551	Excavation	Soils and stones (Non-hazardous) (17 05 04)	DERBYOAKES LTD (CB/UM3184NS)		11/10/2022	Reused off site				18	190765	S&W - wexham
1552	Excavation	Soils and stones (Non-hazardous) (17 05 04)	L. LYNCH (PLANT HIRE & HAULAGE) LTD (CBDU93685)		11/10/2022	Reused off site				18	190764	S&W - wexham
1553	Excavation	Soils and stones (Non-hazardous) (17 05 04)	DERBYOAKES LTD (CB/UM3184NS)		11/10/2022	Reused off site				18	190763	S&W - wexham
1554	Excavation	Soils and stones (Non-hazardous) (17 05 04)	L. LYNCH (PLANT HIRE & HAULAGE) LTD (CBDU93685)		11/10/2022	Reused off site				18	190762	S&W - wexham
1555	Excavation	Soils and stones (Non-hazardous) (17 05 04)	SOIL & Water (CBDU127229)		11/10/2022	Reused off site				18	190761	S&W - wexham
1556	Excavation	Soils and stones (Non-hazardous) (17 05 04)	L. LYNCH (PLANT HIRE & HAULAGE) LTD (CBDU93685)		11/10/2022	Reused off site				18	190759	S&W - wexham
1557	Excavation	Soils and stones (Non-hazardous) (17 05 04)	SOIL & Water (CBDU127229)		11/10/2022	Reused off site				18	190758	S&W - wexham

REV9	S		Cells with Drop down will be zoomed in			IF YOU ENTER WASTE IN TONNES, DO NOT ENTER M3	Waste Totals (enter either Container size + number OR m3 OR Tonnes)					
Movement Number	Activity	Waste Stream	Waste Carrier	Waste Facility	Date of Movement (dd/mm/yyyy)	Destination	Container Size	Number of Containers	m ³	Tonnes	Comments / Waste Transfer Notes / Consignment Notes	Facility (if not in dropdown)
1558	Excavation	Soils and stones (Non-hazardous) (17.05.04)	DERBYOAKES LTD (CB/UM3184NS)		11/10/2022	Reused off site				18	190757	S&W - wexham
1559	Excavation	Soils and stones (Non-hazardous) (17.05.04)	SOIL & Water (CBDU127229)		11/10/2022	Reused off site				18	190756	S&W - wexham
1560	Excavation	Soils and stones (Non-hazardous) (17.05.04)	DERBYOAKES LTD (CB/UM3184NS)		11/10/2022	Reused off site				18	190755	S&W - wexham
1561	Excavation	Soils and stones (Non-hazardous) (17.05.04)	DERBYOAKES LTD (CB/UM3184NS)		11/10/2022	Reused off site				18	190754	S&W - wexham
1562	Excavation	Soils and stones (Non-hazardous) (17.05.04)	L. LYNCH (PLANT HIRE & HAULAGE) LTD (CBDU93685)		11/10/2022	Reused off site				18	190753	S&W - wexham
1563	Excavation	Soils and stones (Non-hazardous) (17.05.04)	SOIL & Water (CBDU127229)		11/10/2022	Reused off site				18	190752	S&W - wexham
1564	Excavation	Soils and stones (Non-hazardous) (17.05.04)	DERBYOAKES LTD (CB/UM3184NS)		11/10/2022	Reused off site				18	190751	S&W - wexham
1669	Excavation		SOIL & Water (CBDU127229)		11/10/2022	Reused off site				18	190950	S&W - wexham
1671	Excavation	Soils and stones (Non-hazardous) (17.05.04)	DERBYOAKES LTD (CB/UM3184NS)		11/10/2022	Reused off site				18	190949	S&W - wexham
1673	Excavation	Soils and stones (Non-hazardous) (17.05.04)	DERBYOAKES LTD (CB/UM3184NS)		11/10/2022	Reused off site				18	190948	S&W - wexham
1675	Excavation	Soils and stones (Non-hazardous) (17.05.04)	DERBYOAKES LTD (CB/UM3184NS)		11/10/2022	Reused off site				18	190947	S&W - wexham
1517	Excavation	Soils and stones (Non-hazardous) (17.05.04)	SOIL & Water (CBDU127229)		12/10/2022	Reused off site				18	190799	S&W - wexham
1518	Excavation	Soils and stones (Non-hazardous) (17.05.04)	SOIL & Water (CBDU127229)		12/10/2022	Reused off site				18	19800	S&W - wexham
1520	Excavation		DERBYOAKES LTD (CB/UM3184NS)		12/10/2022	Reused off site				18	190797	
1523	Excavation	Soils and stones (Non-hazardous) (17.05.04)	DERBYOAKES LTD (CB/UM3184NS)		12/10/2022	Reused off site				18	190792	S&W - wexham
1524	Excavation	Soils and stones (Non-hazardous) (17.05.04)	SOIL & Water (CBDU127229)		12/10/2022	Reused off site				18	190791	S&W - wexham
1525	Excavation	Soils and stones (Non-hazardous) (17.05.04)	DERBYOAKES LTD (CB/UM3184NS)		12/10/2022	Reused off site				18	190798	S&W - wexham
1582	Excavation	Soils and stones (Non-hazardous) (17.05.04)	DERBYOAKES LTD (CB/UM3184NS)		12/10/2022	Reused off site				18	190737	S&W - wexham
1584	Excavation	Soils and stones (Non-hazardous) (17.05.04)	DERBYOAKES LTD (CB/UM3184NS)		12/10/2022	Reused off site				18	190736	S&W - wexham
1586	Excavation	Soils and stones (Non-hazardous) (17.05.04)	SOIL & Water (CBDU127229)		12/10/2022	Reused off site				18	190735	S&W - wexham
1588	Excavation	Soils and stones (Non-hazardous) (17.05.04)	DERBYOAKES LTD (CB/UM3184NS)		12/10/2022	Reused off site				18	190734	S&W - wexham
1589	Excavation	Soils and stones (Non-hazardous) (17.05.04)	DERBYOAKES LTD (CB/UM3184NS)		12/10/2022	Reused off site				18	190733	S&W - wexham
1591	Excavation	Soils and stones (Non-hazardous) (17.05.04)	L. LYNCH (PLANT HIRE & HAULAGE) LTD (CBDU93685)		12/10/2022	Reused off site				18	190732	S&W - wexham
1593	Excavation	Soils and stones (Non-hazardous) (17.05.04)	SOIL & Water (CBDU127229)		12/10/2022	Reused off site				18	190731	S&W - wexham
1594	Excavation	Soils and stones (Non-hazardous) (17.05.04)	DERBYOAKES LTD (CB/UM3184NS)		12/10/2022	Reused off site				18	190730	S&W - wexham
1597	Excavation	Soils and stones (Non-hazardous) (17.05.04)	DERBYOAKES LTD (CB/UM3184NS)		12/10/2022	Reused off site				18	190729	S&W - wexham
1598	Excavation	Soils and stones (Non-hazardous) (17.05.04)	L. LYNCH (PLANT HIRE & HAULAGE) LTD (CBDU93685)		12/10/2022	Reused off site				18	190728	S&W - wexham
1600	Excavation	Soils and stones (Non-hazardous) (17.05.04)	SOIL & Water (CBDU127229)		12/10/2022	Reused off site				18	190727	S&W - wexham
1603	Excavation	Soils and stones (Non-hazardous) (17.05.04)	SOIL & Water (CBDU127229)		12/10/2022	Reused off site				18	190726	S&W - wexham
1605	Excavation	Soils and stones (Non-hazardous) (17.05.04)	L. LYNCH (PLANT HIRE & HAULAGE) LTD (CBDU93685)		12/10/2022	Reused off site				18	190725	S&W - wexham
1607	Excavation	Soils and stones (Non-hazardous) (17.05.04)	L. LYNCH (PLANT HIRE & HAULAGE) LTD (CBDU93685)		12/10/2022	Reused off site				18	190724	S&W - wexham
1609	Excavation	Soils and stones (Non-hazardous) (17.05.04)	L. LYNCH (PLANT HIRE & HAULAGE) LTD (CBDU93685)		12/10/2022	Reused off site				18	190723	S&W - wexham
1611	Excavation	Soils and stones (Non-hazardous) (17.05.04)	L. LYNCH (PLANT HIRE & HAULAGE) LTD (CBDU93685)		12/10/2022	Reused off site				18	190722	S&W - wexham
1614	Excavation	Soils and stones (Non-hazardous) (17.05.04)	DERBYOAKES LTD (CB/UM3184NS)		12/10/2022	Reused off site				18	190721	S&W - wexham
1615	Excavation	Soils and stones (Non-hazardous) (17.05.04)	L. LYNCH (PLANT HIRE & HAULAGE) LTD (CBDU93685)		12/10/2022	Reused off site				18	190720	S&W - wexham
1617	Excavation	Soils and stones (Non-hazardous) (17.05.04)	L. LYNCH (PLANT HIRE & HAULAGE) LTD (CBDU93685)		12/10/2022	Reused off site				18	190719	S&W - wexham
1619	Excavation	Soils and stones (Non-hazardous) (17.05.04)	DERBYOAKES LTD (CB/UM3184NS)		12/10/2022	Reused off site				18	190718	S&W - wexham
1622	Excavation	Soils and stones (Non-hazardous) (17.05.04)	L. LYNCH (PLANT HIRE & HAULAGE) LTD (CBDU93685)		12/10/2022	Reused off site				18	190717	S&W - wexham
1625	Excavation	Soils and stones (Non-hazardous) (17.05.04)	DERBYOAKES LTD (CB/UM3184NS)		12/10/2022	Reused off site				18	190716	S&W - wexham
1627	Excavation	Soils and stones (Non-hazardous) (17.05.04)	DERBYOAKES LTD (CB/UM3184NS)		12/10/2022	Reused off site				18	190715	S&W - wexham
1629	Excavation	Soils and stones (Non-hazardous) (17.05.04)	SOIL & Water (CBDU127229)		12/10/2022	Reused off site				18	190714	S&W - wexham
1630	Excavation	Soils and stones (Non-hazardous) (17.05.04)	DERBYOAKES LTD (CB/UM3184NS)		12/10/2022	Reused off site				18	190713	S&W - wexham
1631	Excavation	Soils and stones (Non-hazardous) (17.05.04)	SOIL & Water (CBDU127229)		12/10/2022	Reused off site				18	190712	S&W - wexham
1632	Excavation	Soils and stones (Non-hazardous) (17.05.04)	DERBYOAKES LTD (CB/UM3184NS)		12/10/2022	Reused off site				18	190711	S&W - wexham
1633	Excavation	Soils and stones (Non-hazardous) (17.05.04)	L. LYNCH (PLANT HIRE & HAULAGE) LTD (CBDU93685)		12/10/2022	Reused off site				18	190710	S&W - wexham
1635	Excavation	Soils and stones (Non-hazardous) (17.05.04)	DERBYOAKES LTD (CB/UM3184NS)		12/10/2022	Reused off site				18	190709	S&W - wexham
1637	Excavation	Soils and stones (Non-hazardous) (17.05.04)	SOIL & Water (CBDU127229)		12/10/2022	Reused off site				18	190108	S&W - wexham
1639	Excavation	Soils and stones (Non-hazardous) (17.05.04)	L. LYNCH (PLANT HIRE & HAULAGE) LTD (CBDU93685)		12/10/2022	Reused off site				18	190707	S&W - wexham
1642	Excavation	Soils and stones (Non-hazardous) (17.05.04)	L. LYNCH (PLANT HIRE & HAULAGE) LTD (CBDU93685)		12/10/2022	Reused off site				18	190706	S&W - wexham
1644	Excavation	Soils and stones (Non-hazardous) (17.05.04)	L. LYNCH (PLANT HIRE & HAULAGE) LTD (CBDU93685)		12/10/2022	Reused off site				18	190705	S&W - wexham

REV9	S		Cells with Drop down will be zoomed in			IF YOU ENTER WASTE IN TONNES, DO NOT ENTER M3	Waste Totals (enter either Container size + number OR m3 OR Tonnes)					
Movement Number	Activity	Waste Stream	Waste Carrier	Waste Facility	Date of Movement (dd/mm/yyyy)	Destination	Container Size	Number of Containers	m ³	Tonnes	Comments / Waste Transfer Notes / Consignment Notes	Facility (if not in dropdown)
1816	Excavation	Soils and stones (Non-hazardous) (17 05 04)	DERBYOAKES LTD (CB/UM3184NS)		13/10/2022	Reused off site				18	190682	S&W - wexham
1818	Excavation	Soils and stones (Non-hazardous) (17 05 04)	DERBYOAKES LTD (CB/UM3184NS)		13/10/2022	Reused off site				18	190681	S&W - wexham
1820	Excavation	Soils and stones (Non-hazardous) (17 05 04)	SOIL & Water (CBDU127229)		13/10/2022	Reused off site				18	190680	S&W - wexham
1823	Excavation	Soils and stones (Non-hazardous) (17 05 04)	DERBYOAKES LTD (CB/UM3184NS)		13/10/2022	Reused off site				18	190679	S&W - wexham
1824	Excavation	Soils and stones (Non-hazardous) (17 05 04)	SOIL & Water (CBDU127229)		13/10/2022	Reused off site				18	190677	S&W - wexham
1826	Excavation	Soils and stones (Non-hazardous) (17 05 04)	DERBYOAKES LTD (CB/UM3184NS)		13/10/2022	Reused off site				18	190676	S&W - wexham
1828	Excavation	Soils and stones (Non-hazardous) (17 05 04)	DERBYOAKES LTD (CB/UM3184NS)		13/10/2022	Reused off site				18	190675	S&W - wexham
1830	Excavation	Soils and stones (Non-hazardous) (17 05 04)	SOIL & Water (CBDU127229)		13/10/2022	Reused off site				18	190674	S&W - wexham
1832	Excavation	Soils and stones (Non-hazardous) (17 05 04)	DERBYOAKES LTD (CB/UM3184NS)		13/10/2022	Reused off site				18	190673	S&W - wexham
1833	Excavation	Soils and stones (Non-hazardous) (17 05 04)	L. LYNCH (PLANT HIRE & HAULAGE) LTD (CBDU93685)		13/10/2022	Reused off site				18	190672	S&W - wexham
1835	Excavation	Soils and stones (Non-hazardous) (17 05 04)	L. LYNCH (PLANT HIRE & HAULAGE) LTD (CBDU93685)		13/10/2022	Reused off site				18	190671	S&W - wexham
1838	Excavation	Soils and stones (Non-hazardous) (17 05 04)			13/10/2022	Reused off site				18	190670	S&W - wexham
1840	Excavation	Soils and stones (Non-hazardous) (17 05 04)	L. LYNCH (PLANT HIRE & HAULAGE) LTD (CBDU93685)		13/10/2022	Reused off site				18	190669	S&W - wexham
1842	Excavation	Soils and stones (Non-hazardous) (17 05 04)	L. LYNCH (PLANT HIRE & HAULAGE) LTD (CBDU93685)		13/10/2022	Reused off site				18	190668	S&W - wexham
1844	Excavation	Soils and stones (Non-hazardous) (17 05 04)	L. LYNCH (PLANT HIRE & HAULAGE) LTD (CBDU93685)		13/10/2022	Reused off site				18	190667	S&W - wexham
1846	Excavation	Soils and stones (Non-hazardous) (17 05 04)	L. LYNCH (PLANT HIRE & HAULAGE) LTD (CBDU93685)		13/10/2022	Reused off site				18	190666	S&W - wexham
1848	Excavation	Soils and stones (Non-hazardous) (17 05 04)	DERBYOAKES LTD (CB/UM3184NS)		13/10/2022	Reused off site				18	190665	S&W - wexham
1850	Excavation	Soils and stones (Non-hazardous) (17 05 04)	SOIL & Water (CBDU127229)		13/10/2022	Reused off site				18	190664	S&W - wexham
1851	Excavation	Soils and stones (Non-hazardous) (17 05 04)	SOIL & Water (CBDU127229)		13/10/2022	Reused off site				18	190663	S&W - wexham
1853	Excavation	Soils and stones (Non-hazardous) (17 05 04)	DERBYOAKES LTD (CB/UM3184NS)		13/10/2022	Reused off site				18	190662	S&W - wexham
1855	Excavation	Soils and stones (Non-hazardous) (17 05 04)	SOIL & Water (CBDU127229)		13/10/2022	Reused off site				18	190660	S&W - wexham
1857	Excavation	Soils and stones (Non-hazardous) (17 05 04)	DERBYOAKES LTD (CB/UM3184NS)		13/10/2022	Reused off site				18	190659	S&W - wexham
1858	Excavation	Soils and stones (Non-hazardous) (17 05 04)	DERBYOAKES LTD (CB/UM3184NS)		13/10/2022	Reused off site				18	190658	S&W - wexham
1859	Excavation	Soils and stones (Non-hazardous) (17 05 04)	SOIL & Water (CBDU127229)		13/10/2022	Reused off site				18	190657	S&W - wexham
1861	Excavation	Soils and stones (Non-hazardous) (17 05 04)	DERBYOAKES LTD (CB/UM3184NS)		13/10/2022	Reused off site				18	190656	S&W - wexham
1863	Excavation	Soils and stones (Non-hazardous) (17 05 04)	DERBYOAKES LTD (CB/UM3184NS)		13/10/2022	Reused off site				18	190655	S&W - wexham
1864	Excavation	Soils and stones (Non-hazardous) (17 05 04)	DERBYOAKES LTD (CB/UM3184NS)		13/10/2022	Reused off site				18	190654	S&W - wexham
1866	Excavation	Soils and stones (Non-hazardous) (17 05 04)	L. LYNCH (PLANT HIRE & HAULAGE) LTD (CBDU93685)		13/10/2022	Reused off site				18	190653	S&W - wexham
1869	Excavation	Soils and stones (Non-hazardous) (17 05 04)	L. LYNCH (PLANT HIRE & HAULAGE) LTD (CBDU93685)		13/10/2022	Reused off site				18	190652	S&W - wexham
1871	Excavation	Soils and stones (Non-hazardous) (17 05 04)	L. LYNCH (PLANT HIRE & HAULAGE) LTD (CBDU93685)		13/10/2022	Reused off site				18	190651	S&W - wexham
1655	Excavation	Soils and stones (Non-hazardous) (17 05 04)	DERBYOAKES LTD (CB/UM3184NS)		14/10/2022	Reused off site				18	190650	S&W - wexham
1657	Excavation	Soils and stones (Non-hazardous) (17 05 04)	DERBYOAKES LTD (CB/UM3184NS)		14/10/2022	Reused off site				18	190649	S&W - wexham
1659	Excavation	Soils and stones (Non-hazardous) (17 05 04)	SOIL & Water (CBDU127229)		14/10/2022	Reused off site				18	190648	S&W - wexham
1662	Excavation	Soils and stones (Non-hazardous) (17 05 04)	L. LYNCH (PLANT HIRE & HAULAGE) LTD (CBDU93685)		14/10/2022	Reused off site				18	190647	S&W - wexham
1663	Excavation	Soils and stones (Non-hazardous) (17 05 04)	L. LYNCH (PLANT HIRE & HAULAGE) LTD (CBDU93685)		14/10/2022	Reused off site				18	190646	S&W - wexham
1665	Excavation	Soils and stones (Non-hazardous) (17 05 04)	DERBYOAKES LTD (CB/UM3184NS)		14/10/2022	Reused off site				18	190645	S&W - wexham
1666	Excavation	Soils and stones (Non-hazardous) (17 05 04)	DERBYOAKES LTD (CB/UM3184NS)		14/10/2022	Reused off site				18	190644	S&W - wexham
1667	Excavation	Soils and stones (Non-hazardous) (17 05 04)	L. LYNCH (PLANT HIRE & HAULAGE) LTD (CBDU93685)		14/10/2022	Reused off site				18	190643	S&W - wexham
1668	Excavation	Soils and stones (Non-hazardous) (17 05 04)	SOIL & Water (CBDU127229)		14/10/2022	Reused off site				18	190642	S&W - wexham
1670	Excavation	Soils and stones (Non-hazardous) (17 05 04)	DERBYOAKES LTD (CB/UM3184NS)		14/10/2022	Reused off site				18	190641	S&W - wexham
1672	Excavation	Soils and stones (Non-hazardous) (17 05 04)	DERBYOAKES LTD (CB/UM3184NS)		14/10/2022	Reused off site				18	190639	S&W - wexham
1674	Excavation	Soils and stones (Non-hazardous) (17 05 04)	SOIL & Water (CBDU127229)		14/10/2022	Reused off site				18	190638	S&W - wexham
1676	Excavation	Soils and stones (Non-hazardous) (17 05 04)	DERBYOAKES LTD (CB/UM3184NS)		14/10/2022	Reused off site				18	190637	S&W - wexham
1678	Excavation	Soils and stones (Non-hazardous) (17 05 04)	DERBYOAKES LTD (CB/UM3184NS)		14/10/2022	Reused off site				18	190636	S&W - wexham
1681	Excavation	Soils and stones (Non-hazardous) (17 05 04)	SOIL & Water (CBDU127229)		14/10/2022	Reused off site				18	190635	S&W - wexham
1682	Excavation	Soils and stones (Non-hazardous) (17 05 04)	L. LYNCH (PLANT HIRE & HAULAGE) LTD (CBDU93685)		14/10/2022	Reused off site				18	190634	S&W - wexham
1685	Excavation	Soils and stones (Non-hazardous) (17 05 04)	SOIL & Water (CBDU127229)		14/10/2022	Reused off site				18	190633	S&W - wexham
1686	Excavation	Soils and stones (Non-hazardous) (17 05 04)	L. LYNCH (PLANT HIRE & HAULAGE) LTD (CBDU93685)		14/10/2022	Reused off site				18	190632	S&W - wexham
1687	Excavation	Soils and stones (Non-hazardous) (17 05 04)	DERBYOAKES LTD (CB/UM3184NS)		14/10/2022	Reused off site				18	190631	S&W - wexham
1688	Excavation	Soils and stones (Non-hazardous) (17 05 04)	DERBYOAKES LTD (CB/UM3184NS)		14/10/2022	Reused off site				18	190630	S&W - wexham

REV9	S		Cells with Drop down will be zoomed in			IF YOU ENTER WASTE IN TONNES, DO NOT ENTER M3	Waste Totals (enter either Container size + number OR m3 OR Tonnes)					
Movement Number	Activity	Waste Stream	Waste Carrier	Waste Facility	Date of Movement (dd/mm/yyyy)	Destination	Container Size	Number of Containers	m ³	Tonnes	Comments/ Waste Transfer Notes/ Consignment Notes	Facility (if not in dropdown)
1689	Excavation	Soils and stones (Non-hazardous) (17 05 04)	L. LYNCH (PLANT HIRE & HAULAGE) LTD (CBDU93685)		14/10/2022	Reused off site				18	190629	S&W - wexham
1691	Excavation	Soils and stones (Non-hazardous) (17 05 04)	DERBYOAKES LTD (CB/UM3184NS)		14/10/2022	Reused off site				18	190626	S&W - wexham
1692	Excavation	Soils and stones (Non-hazardous) (17 05 04)	DERBYOAKES LTD (CB/UM3184NS)		14/10/2022	Reused off site				18	190625	S&W - wexham
1693	Excavation	Soils and stones (Non-hazardous) (17 05 04)	SOIL & Water (CBDU127229)		14/10/2022	Reused off site				18	190624	S&W - wexham
1694	Excavation	Soils and stones (Non-hazardous) (17 05 04)	DERBYOAKES LTD (CB/UM3184NS)		14/10/2022	Reused off site				18	190623	S&W - wexham
1696	Excavation	Soils and stones (Non-hazardous) (17 05 04)	DERBYOAKES LTD (CB/UM3184NS)		14/10/2022	Reused off site				18	190622	S&W - wexham
1697	Excavation	Soils and stones (Non-hazardous) (17 05 04)	DERBYOAKES LTD (CB/UM3184NS)		14/10/2022	Reused off site				18	190621	S&W - wexham
1699	Excavation	Soils and stones (Non-hazardous) (17 05 04)	SOIL & Water (CBDU127229)		14/10/2022	Reused off site				18	190620	S&W - wexham
1745	Excavation	Soils and stones (Non-hazardous) (17 05 04)	SOIL & Water (CBDU127229)		14/10/2022	Reused off site				18	190593	S&W - wexham
1747	Excavation	Soils and stones (Non-hazardous) (17 05 04)	SOIL & Water (CBDU127229)		14/10/2022	Reused off site				18	190592	S&W - wexham
1749	Excavation	Soils and stones (Non-hazardous) (17 05 04)	SOIL & Water (CBDU127229)		14/10/2022	Reused off site				18	190591	S&W - wexham
1751	Excavation	Soils and stones (Non-hazardous) (17 05 04)	SOIL & Water (CBDU127229)		14/10/2022	Reused off site				18	190590	S&W - wexham
1754	Excavation	Soils and stones (Non-hazardous) (17 05 04)	SOIL & Water (CBDU127229)		14/10/2022	Reused off site				18	190589	S&W - wexham
1755	Excavation	Soils and stones (Non-hazardous) (17 05 04)	SOIL & Water (CBDU127229)		14/10/2022	Reused off site				18	190587	S&W - wexham
1758	Excavation	Soils and stones (Non-hazardous) (17 05 04)	SOIL & Water (CBDU127229)		14/10/2022	Reused off site				18	190586	S&W - wexham
1760	Excavation	Soils and stones (Non-hazardous) (17 05 04)	SOIL & Water (CBDU127229)		14/10/2022	Reused off site				18	190585	S&W - wexham
1762	Excavation	Soils and stones (Non-hazardous) (17 05 04)	SOIL & Water (CBDU127229)		14/10/2022	Reused off site				18	190584	S&W - wexham
1764	Excavation	Soils and stones (Non-hazardous) (17 05 04)	SOIL & Water (CBDU127229)		14/10/2022	Reused off site				18	190582	S&W - wexham
1765	Excavation	Soils and stones (Non-hazardous) (17 05 04)	SOIL & Water (CBDU127229)		14/10/2022	Reused off site				18	190581	S&W - wexham
1766	Excavation	Soils and stones (Non-hazardous) (17 05 04)	L. LYNCH (PLANT HIRE & HAULAGE) LTD (CBDU93685)		14/10/2022	Reused off site				18	190580	S&W - wexham
1767	Excavation	Soils and stones (Non-hazardous) (17 05 04)	DERBYOAKES LTD (CB/UM3184NS)		14/10/2022	Reused off site				18	190579	S&W - wexham
1768	Excavation	Soils and stones (Non-hazardous) (17 05 04)	DERBYOAKES LTD (CB/UM3184NS)		14/10/2022	Reused off site				18	190578	S&W - wexham
1770	Excavation	Soils and stones (Non-hazardous) (17 05 04)	SOIL & Water (CBDU127229)		14/10/2022	Reused off site				18	190577	S&W - wexham
1771	Excavation	Soils and stones (Non-hazardous) (17 05 04)	DERBYOAKES LTD (CB/UM3184NS)		14/10/2022	Reused off site				18	190576	S&W - wexham
1772	Excavation	Soils and stones (Non-hazardous) (17 05 04)	DERBYOAKES LTD (CB/UM3184NS)		14/10/2022	Reused off site				18	190575	S&W - wexham
1773	Excavation	Soils and stones (Non-hazardous) (17 05 04)	SOIL & Water (CBDU127229)		14/10/2022	Reused off site				18	190574	S&W - wexham
1775	Excavation	Soils and stones (Non-hazardous) (17 05 04)	DERBYOAKES LTD (CB/UM3184NS)		14/10/2022	Reused off site				18	190573	S&W - wexham
1779	Excavation	Soils and stones (Non-hazardous) (17 05 04)	SOIL & Water (CBDU127229)		14/10/2022	Reused off site				18	190572	S&W - wexham
1780	Excavation	Soils and stones (Non-hazardous) (17 05 04)	L. LYNCH (PLANT HIRE & HAULAGE) LTD (CBDU93685)		14/10/2022	Reused off site				18	190571	S&W - wexham
1781	Excavation	Soils and stones (Non-hazardous) (17 05 04)	L. LYNCH (PLANT HIRE & HAULAGE) LTD (CBDU93685)		14/10/2022	Reused off site				18	190570	S&W - wexham
1782	Excavation	Soils and stones (Non-hazardous) (17 05 04)	DERBYOAKES LTD (CB/UM3184NS)		14/10/2022	Reused off site				18	190569	S&W - wexham
1783	Excavation	Soils and stones (Non-hazardous) (17 05 04)	DERBYOAKES LTD (CB/UM3184NS)		14/10/2022	Reused off site				18	190568	S&W - wexham
1784	Excavation	Soils and stones (Non-hazardous) (17 05 04)	DERBYOAKES LTD (CB/UM3184NS)		14/10/2022	Reused off site				18	190567	S&W - wexham
1786	Excavation	Soils and stones (Non-hazardous) (17 05 04)	SOIL & Water (CBDU127229)		14/10/2022	Reused off site				18	190566	S&W - wexham
1789	Excavation	Soils and stones (Non-hazardous) (17 05 04)	DERBYOAKES LTD (CB/UM3184NS)		14/10/2022	Reused off site				18	190564	S&W - wexham
1792	Excavation	Soils and stones (Non-hazardous) (17 05 04)	DERBYOAKES LTD (CB/UM3184NS)		14/10/2022	Reused off site				18	190563	S&W - wexham
1794	Excavation	Soils and stones (Non-hazardous) (17 05 04)	L. LYNCH (PLANT HIRE & HAULAGE) LTD (CBDU93685)		14/10/2022	Reused off site				18	190562	S&W - wexham
1795	Excavation	Soils and stones (Non-hazardous) (17 05 04)	SOIL & Water (CBDU127229)		14/10/2022	Reused off site				18	190561	S&W - wexham
1798	Excavation	Soils and stones (Non-hazardous) (17 05 04)	SOIL & Water (CBDU127229)		14/10/2022	Reused off site				18	190560	S&W - wexham
1799	Excavation	Soils and stones (Non-hazardous) (17 05 04)	DERBYOAKES LTD (CB/UM3184NS)		14/10/2022	Reused off site				18	190559	S&W - wexham
1801	Excavation	Soils and stones (Non-hazardous) (17 05 04)	L. LYNCH (PLANT HIRE & HAULAGE) LTD (CBDU93685)		14/10/2022	Reused off site				18	190558	S&W - wexham
1804	Excavation	Soils and stones (Non-hazardous) (17 05 04)	DERBYOAKES LTD (CB/UM3184NS)		14/10/2022	Reused off site				18	190557	S&W - wexham
1805	Excavation	Soils and stones (Non-hazardous) (17 05 04)	DERBYOAKES LTD (CB/UM3184NS)		14/10/2022	Reused off site				18	190556	S&W - wexham
1807	Excavation	Soils and stones (Non-hazardous) (17 05 04)	SOIL & Water (CBDU127229)		14/10/2022	Reused off site				18	190555	S&W - wexham
1810	Excavation	Soils and stones (Non-hazardous) (17 05 04)	DERBYOAKES LTD (CB/UM3184NS)		14/10/2022	Reused off site				18	190553	S&W - wexham
1811	Excavation	Soils and stones (Non-hazardous) (17 05 04)	SOIL & Water (CBDU127229)		14/10/2022	Reused off site				18	190552	S&W - wexham
1813	Excavation	Soils and stones (Non-hazardous) (17 05 04)			14/10/2022	Reused off site				18	190551	S&W - wexham
1910	Excavation	Soils and stones (Non-hazardous) (17 05 04)	SOIL & Water (CBDU127229)		17/10/2022	Reused off site				18	190501	S&W - wexham
1817	Excavation	Soils and stones (Non-hazardous) (17 05 04)	DERBYOAKES LTD (CB/UM3184NS)		18/10/2022	Reused off site				18	190550	S&W - wexham
1819	Excavation	Soils and stones (Non-hazardous) (17 05 04)	SOIL & Water (CBDU127229)		18/10/2022	Reused off site				18	190549	S&W - wexham

REV9	S		Cells with Drop down will be zoomed in			IF YOU ENTER WASTE IN TONNES, DO NOT ENTER M3	Waste Totals (enter either Container size + number OR m3 OR Tonnes)					
Movement Number	Activity	Waste Stream	Waste Carrier	Waste Facility	Date of Movement (dd/mm/yyyy)	Destination	Container Size	Number of Containers	m ³	Tonnes	Comments / Waste Transfer Notes / Consignment Notes	Facility (if not in dropdown)
1821	Excavation	Soils and stones (Non-hazardous) (17 05 04)	DERBYOAKES LTD (CB/UM3184NS)		18/10/2022	Reused off site				18	190548	S&W - wexham
1822	Excavation	Soils and stones (Non-hazardous) (17 05 04)	SOIL & Water (CBDU127229)		18/10/2022	Reused off site				18	190547	S&W - wexham
1827	Excavation	Soils and stones (Non-hazardous) (17 05 04)	DERBYOAKES LTD (CB/UM3184NS)		18/10/2022	Reused off site				18	190545	S&W - wexham
1829	Excavation	Soils and stones (Non-hazardous) (17 05 04)	L. LYNCH (PLANT HIRE & HAULAGE) LTD (CBDU93685)		18/10/2022	Reused off site				18	190544	S&W - wexham
1831	Excavation	Soils and stones (Non-hazardous) (17 05 04)	DERBYOAKES LTD (CB/UM3184NS)		18/10/2022	Reused off site				18	190543	S&W - wexham
1834	Excavation	Soils and stones (Non-hazardous) (17 05 04)	SOIL & Water (CBDU127229)		18/10/2022	Reused off site				18	190541	S&W - wexham
1836	Excavation	Soils and stones (Non-hazardous) (17 05 04)	SOIL & Water (CBDU127229)		18/10/2022	Reused off site				18	190540	S&W - wexham
1837	Excavation	Soils and stones (Non-hazardous) (17 05 04)	DERBYOAKES LTD (CB/UM3184NS)		18/10/2022	Reused off site				18	190539	S&W - wexham
1839	Excavation	Soils and stones (Non-hazardous) (17 05 04)	SOIL & Water (CBDU127229)		18/10/2022	Reused off site				18	190538	S&W - wexham
1841	Excavation	Soils and stones (Non-hazardous) (17 05 04)	DERBYOAKES LTD (CB/UM3184NS)		18/10/2022	Reused off site				18	190537	S&W - wexham
1843	Excavation	Soils and stones (Non-hazardous) (17 05 04)	SOIL & Water (CBDU127229)		18/10/2022	Reused off site				18	190536	S&W - wexham
1845	Excavation	Soils and stones (Non-hazardous) (17 05 04)	DERBYOAKES LTD (CB/UM3184NS)		18/10/2022	Reused off site				18	190535	S&W - wexham
1847	Excavation	Soils and stones (Non-hazardous) (17 05 04)	DERBYOAKES LTD (CB/UM3184NS)		18/10/2022	Reused off site				18	190534	S&W - wexham
1849	Excavation	Soils and stones (Non-hazardous) (17 05 04)	L. LYNCH (PLANT HIRE & HAULAGE) LTD (CBDU93685)		18/10/2022	Reused off site				18	190533	S&W - wexham
1854	Excavation	Soils and stones (Non-hazardous) (17 05 04)	SOIL & Water (CBDU127229)		18/10/2022	Reused off site				18	190530	S&W - wexham
1856	Excavation	Soils and stones (Non-hazardous) (17 05 04)	SOIL & Water (CBDU127229)		18/10/2022	Reused off site				18	190529	S&W - wexham
1860	Excavation	Soils and stones (Non-hazardous) (17 05 04)	DERBYOAKES LTD (CB/UM3184NS)		18/10/2022	Reused off site				18	190528	S&W - wexham
1862	Excavation	Soils and stones (Non-hazardous) (17 05 04)	DERBYOAKES LTD (CB/UM3184NS)		18/10/2022	Reused off site				18	190527	S&W - wexham
1865	Excavation	Soils and stones (Non-hazardous) (17 05 04)	SOIL & Water (CBDU127229)		18/10/2022	Reused off site				18	190526	S&W - wexham
1867	Excavation	Soils and stones (Non-hazardous) (17 05 04)	DERBYOAKES LTD (CB/UM3184NS)		18/10/2022	Reused off site				18	190525	S&W - wexham
1868	Excavation	Soils and stones (Non-hazardous) (17 05 04)	DERBYOAKES LTD (CB/UM3184NS)		18/10/2022	Reused off site				18	190524	S&W - wexham
1872	Excavation	Soils and stones (Non-hazardous) (17 05 04)	SOIL & Water (CBDU127229)		18/10/2022	Reused off site				18	190522	S&W - wexham
1873	Excavation	Soils and stones (Non-hazardous) (17 05 04)	L. LYNCH (PLANT HIRE & HAULAGE) LTD (CBDU93685)		18/10/2022	Reused off site				18	190521	S&W - wexham
1874	Excavation	Soils and stones (Non-hazardous) (17 05 04)	DERBYOAKES LTD (CB/UM3184NS)		18/10/2022	Reused off site				18	190519	S&W - wexham
1877	Excavation	Soils and stones (Non-hazardous) (17 05 04)	DERBYOAKES LTD (CB/UM3184NS)		18/10/2022	Reused off site				18	190518	S&W - wexham
1879	Excavation	Soils and stones (Non-hazardous) (17 05 04)	SOIL & Water (CBDU127229)		18/10/2022	Reused off site				18	190517	S&W - wexham
1880	Excavation	Soils and stones (Non-hazardous) (17 05 04)	DERBYOAKES LTD (CB/UM3184NS)		18/10/2022	Reused off site				18	190516	S&W - wexham
1882	Excavation	Soils and stones (Non-hazardous) (17 05 04)	SOIL & Water (CBDU127229)		18/10/2022	Reused off site				18	190515	S&W - wexham
1883	Excavation	Soils and stones (Non-hazardous) (17 05 04)	L. LYNCH (PLANT HIRE & HAULAGE) LTD (CBDU93685)		18/10/2022	Reused off site				18	190514	S&W - wexham
1888	Excavation	Soils and stones (Non-hazardous) (17 05 04)	DERBYOAKES LTD (CB/UM3184NS)		18/10/2022	Reused off site				18	190512	S&W - wexham
1890	Excavation	Soils and stones (Non-hazardous) (17 05 04)	SOIL & Water (CBDU127229)		18/10/2022	Reused off site				18	190511	S&W - wexham
1892	Excavation	Soils and stones (Non-hazardous) (17 05 04)	DERBYOAKES LTD (CB/UM3184NS)		18/10/2022	Reused off site				18	190510	S&W - wexham
1894	Excavation	Soils and stones (Non-hazardous) (17 05 04)	DERBYOAKES LTD (CB/UM3184NS)		18/10/2022	Reused off site				18	190509	S&W - wexham
1898	Excavation	Soils and stones (Non-hazardous) (17 05 04)	SOIL & Water (CBDU127229)		18/10/2022	Reused off site				18	190507	S&W - wexham
1927	Excavation	Soils and stones (Non-hazardous) (17 05 04)	SOIL & Water (CBDU127229)		18/10/2022	Reused off site				18	167957	S&W - wexham
1928	Excavation	Soils and stones (Non-hazardous) (17 05 04)	DERBYOAKES LTD (CB/UM3184NS)		18/10/2022	Reused off site				18	167956	S&W - wexham
1929	Excavation	Soils and stones (Non-hazardous) (17 05 04)	SOIL & Water (CBDU127229)		18/10/2022	Reused off site				18	167954	S&W - wexham
1930	Excavation	Soils and stones (Non-hazardous) (17 05 04)	SOIL & Water (CBDU127229)		18/10/2022	Reused off site				18	167953	S&W - wexham
1931	Excavation	Soils and stones (Non-hazardous) (17 05 04)	L. LYNCH (PLANT HIRE & HAULAGE) LTD (CBDU93685)		18/10/2022	Reused off site				18	167952	S&W - wexham
1932	Excavation	Soils and stones (Non-hazardous) (17 05 04)	SOIL & Water (CBDU127229)		18/10/2022	Reused off site				18	167951	S&W - wexham
1909	Excavation	Soils and stones (Non-hazardous) (17 05 04)	SOIL & Water (CBDU127229)		19/10/2022	Reused off site				18	167977	S&W - wexham
1911	Excavation	Soils and stones (Non-hazardous) (17 05 04)	SOIL & Water (CBDU127229)		19/10/2022	Reused off site				18	167976	S&W - wexham
1912	Excavation	Soils and stones (Non-hazardous) (17 05 04)	SOIL & Water (CBDU127229)		19/10/2022	Reused off site				18	167975	S&W - wexham
1913	Excavation	Soils and stones (Non-hazardous) (17 05 04)	SOIL & Water (CBDU127229)		19/10/2022	Reused off site				18	167974	S&W - wexham
1914	Excavation	Soils and stones (Non-hazardous) (17 05 04)	L. LYNCH (PLANT HIRE & HAULAGE) LTD (CBDU93685)		19/10/2022	Reused off site				18	167972	S&W - wexham
1915	Excavation	Soils and stones (Non-hazardous) (17 05 04)	SOIL & Water (CBDU127229)		19/10/2022	Reused off site				18	167971	S&W - wexham
1916	Excavation	Soils and stones (Non-hazardous) (17 05 04)	SOIL & Water (CBDU127229)		19/10/2022	Reused off site				18	167970	S&W - wexham
1917	Excavation	Soils and stones (Non-hazardous) (17 05 04)	L. LYNCH (PLANT HIRE & HAULAGE) LTD (CBDU93685)		19/10/2022	Reused off site				18	167969	S&W - wexham
1918	Excavation	Soils and stones (Non-hazardous) (17 05 04)	L. LYNCH (PLANT HIRE & HAULAGE) LTD (CBDU93685)		19/10/2022	Reused off site				18	167967	S&W - wexham
1919	Excavation	Soils and stones (Non-hazardous) (17 05 04)	SOIL & Water (CBDU127229)		19/10/2022	Reused off site				18	167968	S&W - wexham

REV9	S		Cells with Drop down will be zoomed in			IF YOU ENTER WASTE IN TONNES, DO NOT ENTER M3	Waste Totals (enter either Container size + number OR m3 OR Tonnes)					
Movement Number	Activity	Waste Stream	Waste Carrier	Waste Facility	Date of Movement (dd/mm/yyyy)	Destination	Container Size	Number of Containers	m ³	Tonnes	Comments / Waste Transfer Notes / Consignment Notes	Facility (if not in dropdown)
2156	Excavation	Soils and stones (Non-hazardous) (17 05 04)	DERBYOAKES LTD (CB/UM3184NS)		24/10/2022	Reused off site				18	150028	S&W - wexham
2157	Excavation	Soils and stones (Non-hazardous) (17 05 04)	DERBYOAKES LTD (CB/UM3184NS)		24/10/2022	Reused off site				18	150029	S&W - wexham
2158	Excavation	Soils and stones (Non-hazardous) (17 05 04)	L. LYNCH (PLANT HIRE & HAULAGE) LTD (CBDU93685)		24/10/2022	Reused off site				18	150030	S&W - wexham
2159	Excavation	Soils and stones (Non-hazardous) (17 05 04)	L. LYNCH (PLANT HIRE & HAULAGE) LTD (CBDU93685)		24/10/2022	Reused off site				18	150031	S&W - wexham
2160	Excavation	Soils and stones (Non-hazardous) (17 05 04)	SOIL & Water (CBDU127229)		24/10/2022	Reused off site				18	150032	S&W - wexham
2161	Excavation	Soils and stones (Non-hazardous) (17 05 04)	DERBYOAKES LTD (CB/UM3184NS)		24/10/2022	Reused off site				18	150033	S&W - wexham
2162	Excavation	Soils and stones (Non-hazardous) (17 05 04)	DERBYOAKES LTD (CB/UM3184NS)		24/10/2022	Reused off site				18	150034	S&W - wexham
2163	Excavation	Soils and stones (Non-hazardous) (17 05 04)	SOIL & Water (CBDU127229)		24/10/2022	Reused off site				18	150035	S&W - wexham
2164	Excavation	Soils and stones (Non-hazardous) (17 05 04)	SOIL & Water (CBDU127229)		24/10/2022	Reused off site				18	150036	S&W - wexham
2165	Excavation	Soils and stones (Non-hazardous) (17 05 04)	DERBYOAKES LTD (CB/UM3184NS)		24/10/2022	Reused off site				18	150037	S&W - wexham
2166	Excavation	Soils and stones (Non-hazardous) (17 05 04)	DERBYOAKES LTD (CB/UM3184NS)		24/10/2022	Reused off site				18	150038	S&W - wexham
2167	Excavation	Soils and stones (Non-hazardous) (17 05 04)	Norman Road Haulage (Wimbledon) LTD (CBDU76609)		24/10/2022	Reused off site				18	150039	S&W - wexham
2168	Excavation	Soils and stones (Non-hazardous) (17 05 04)	DERBYOAKES LTD (CB/UM3184NS)		24/10/2022	Reused off site				18	150040	S&W - wexham
2169	Excavation	Soils and stones (Non-hazardous) (17 05 04)	Norman Road Haulage (Wimbledon) LTD (CBDU76609)		24/10/2022	Reused off site				18	150041	S&W - wexham
2170	Excavation	Soils and stones (Non-hazardous) (17 05 04)	Norman Road Haulage (Wimbledon) LTD (CBDU76609)		24/10/2022	Reused off site				18	150042	S&W - wexham
2082	Excavation	Soils and stones (Non-hazardous) (17 05 04)	SOIL & Water (CBDU127229)		25/10/2022	Reused off site				18	150151	S&W - wexham
2083	Excavation	Soils and stones (Non-hazardous) (17 05 04)	SOIL & Water (CBDU127229)		25/10/2022	Reused off site				18	150152	S&W - wexham
2084	Excavation	Soils and stones (Non-hazardous) (17 05 04)	SOIL & Water (CBDU127229)		25/10/2022	Reused off site				18	150153	S&W - wexham
2085	Excavation	Soils and stones (Non-hazardous) (17 05 04)	L. LYNCH (PLANT HIRE & HAULAGE) LTD (CBDU93685)		25/10/2022	Reused off site				18	150154	S&W - wexham
2087	Excavation	Soils and stones (Non-hazardous) (17 05 04)	SOIL & Water (CBDU127229)		25/10/2022	Reused off site				18	150156	S&W - wexham
2088	Excavation	Soils and stones (Non-hazardous) (17 05 04)	Norman Road Haulage (Wimbledon) LTD (CBDU76609)		25/10/2022	Reused off site				18	150157	S&W - wexham
2089	Excavation	Soils and stones (Non-hazardous) (17 05 04)	Norman Road Haulage (Wimbledon) LTD (CBDU76609)		25/10/2022	Reused off site				18	150158	S&W - wexham
2090	Excavation	Soils and stones (Non-hazardous) (17 05 04)	L. LYNCH (PLANT HIRE & HAULAGE) LTD (CBDU93685)		25/10/2022	Reused off site				18	150159	S&W - wexham
2091	Excavation	Soils and stones (Non-hazardous) (17 05 04)	P. B. DONOGHUE (CONSTRUCTION) (CBDU194183)		25/10/2022	Reused off site				18	150160	S&W - wexham
2092	Excavation	Soils and stones (Non-hazardous) (17 05 04)			25/10/2022	Reused off site				18	150161	S&W - wexham
2093	Excavation	Soils and stones (Non-hazardous) (17 05 04)	L. LYNCH (PLANT HIRE & HAULAGE) LTD (CBDU93685)		25/10/2022	Reused off site				18	150162	S&W - wexham
2094	Excavation	Soils and stones (Non-hazardous) (17 05 04)	SOIL & Water (CBDU127229)		25/10/2022	Reused off site				18	150163	S&W - wexham
2095	Excavation	Soils and stones (Non-hazardous) (17 05 04)	P. B. DONOGHUE (CONSTRUCTION) (CBDU194183)		25/10/2022	Reused off site				18	150164	S&W - wexham
2096	Excavation	Soils and stones (Non-hazardous) (17 05 04)	SOIL & Water (CBDU127229)		25/10/2022	Reused off site				18	150165	S&W - wexham
2097	Excavation	Soils and stones (Non-hazardous) (17 05 04)	SOIL & Water (CBDU127229)		25/10/2022	Reused off site				18	150166	S&W - wexham
2098	Excavation	Soils and stones (Non-hazardous) (17 05 04)	SOIL & Water (CBDU127229)		25/10/2022	Reused off site				18	150167	S&W - wexham
2099	Excavation	Soils and stones (Non-hazardous) (17 05 04)	SOIL & Water (CBDU127229)		25/10/2022	Reused off site				18	150168	S&W - wexham
2100	Excavation	Soils and stones (Non-hazardous) (17 05 04)	L. LYNCH (PLANT HIRE & HAULAGE) LTD (CBDU93685)		25/10/2022	Reused off site				18	150169	S&W - wexham
2101	Excavation	Soils and stones (Non-hazardous) (17 05 04)	L. LYNCH (PLANT HIRE & HAULAGE) LTD (CBDU93685)		25/10/2022	Reused off site				18	150170	S&W - wexham
2102	Excavation	Soils and stones (Non-hazardous) (17 05 04)	Norman Road Haulage (Wimbledon) LTD (CBDU76609)		25/10/2022	Reused off site				18	150171	S&W - wexham
2103	Excavation	Soils and stones (Non-hazardous) (17 05 04)	L. LYNCH (PLANT HIRE & HAULAGE) LTD (CBDU93685)		25/10/2022	Reused off site				18	150172	S&W - wexham
2104	Excavation	Soils and stones (Non-hazardous) (17 05 04)	Norman Road Haulage (Wimbledon) LTD (CBDU76609)		25/10/2022	Reused off site				18	150173	S&W - wexham
2105	Excavation	Soils and stones (Non-hazardous) (17 05 04)	P. B. DONOGHUE (CONSTRUCTION) (CBDU194183)		25/10/2022	Reused off site				18	150174	S&W - wexham
2107	Excavation	Soils and stones (Non-hazardous) (17 05 04)	SOIL & Water (CBDU127229)		25/10/2022	Reused off site				18	150176	S&W - wexham
2108	Excavation	Soils and stones (Non-hazardous) (17 05 04)	SOIL & Water (CBDU127229)		25/10/2022	Reused off site				18	150177	S&W - wexham
2171	Excavation	Soils and stones (Non-hazardous) (17 05 04)	Norman Road Haulage (Wimbledon) LTD (CBDU76609)		25/10/2022	Reused off site				18	150043	S&W - wexham
2172	Excavation	Soils and stones (Non-hazardous) (17 05 04)	L. LYNCH (PLANT HIRE & HAULAGE) LTD (CBDU93685)		25/10/2022	Reused off site				18	150044	S&W - wexham
2173	Excavation	Soils and stones (Non-hazardous) (17 05 04)	L. LYNCH (PLANT HIRE & HAULAGE) LTD (CBDU93685)		25/10/2022	Reused off site				18	150045	S&W - wexham
2174	Excavation	Soils and stones (Non-hazardous) (17 05 04)	Norman Road Haulage (Wimbledon) LTD (CBDU76609)		25/10/2022	Reused off site				18	150046	S&W - wexham
2175	Excavation	Soils and stones (Non-hazardous) (17 05 04)	P. B. DONOGHUE (CONSTRUCTION) (CBDU194183)		25/10/2022	Reused off site				18	150047	S&W - wexham
2176	Excavation	Soils and stones (Non-hazardous) (17 05 04)	P. B. DONOGHUE (CONSTRUCTION) (CBDU194183)		25/10/2022	Reused off site				18	150048	S&W - wexham
2177	Excavation	Soils and stones (Non-hazardous) (17 05 04)	L. LYNCH (PLANT HIRE & HAULAGE) LTD (CBDU93685)		25/10/2022	Reused off site				18	150049	S&W - wexham
2178	Excavation	Soils and stones (Non-hazardous) (17 05 04)	SOIL & Water (CBDU127229)		25/10/2022	Reused off site				18	150050	S&W - wexham
2032	Excavation	Soils and stones (Non-hazardous) (17 05 04)	SOIL & Water (CBDU127229)		26/10/2022	Reused off site				18	150201	S&W - wexham
2033	Excavation	Soils and stones (Non-hazardous) (17 05 04)	P. B. DONOGHUE (CONSTRUCTION) (CBDU194183)		26/10/2022	Reused off site				18	150202	S&W - wexham

REV9	S		Cells with Drop down will be zoomed in			IF YOU ENTER WASTE IN TONNES, DO NOT ENTER M3	Waste Totals (enter either Container size + number OR m3 OR Tonnes)				Comments / Waste Transfer Notes / Consignment Notes		Facility (if not in dropdown)
Movement Number	Activity	Waste Stream	Waste Carrier	Waste Facility	Date of Movement (dd/mm/yyyy)	Destination	Container Size	Number of Containers	m ³	Tonnes	Comments / Waste Transfer Notes / Consignment Notes		Facility (if not in dropdown)
2034	Excavation	Soils and stones (Non-hazardous) (17 05 04)	SOIL & Water (CBDU127229)		26/10/2022	Reused off site				18	150203	S&W - wexham	
2035	Excavation	Soils and stones (Non-hazardous) (17 05 04)	P. B. DONOGHUE (CONSTRUCTION) (CBDU194183)		26/10/2022	Reused off site				18	150204	S&W - wexham	
2036	Excavation	Soils and stones (Non-hazardous) (17 05 04)	SOIL & Water (CBDU127229)		26/10/2022	Reused off site				18	150205	S&W - wexham	
2037	Excavation	Soils and stones (Non-hazardous) (17 05 04)	L. LYNCH (PLANT HIRE & HAULAGE) LTD (CBDU93685)		26/10/2022	Reused off site				18	150206	S&W - wexham	
2038	Excavation	Soils and stones (Non-hazardous) (17 05 04)	L. LYNCH (PLANT HIRE & HAULAGE) LTD (CBDU93685)		26/10/2022	Reused off site				18	150207	S&W - wexham	
2039	Excavation	Soils and stones (Non-hazardous) (17 05 04)	L. LYNCH (PLANT HIRE & HAULAGE) LTD (CBDU93685)		26/10/2022	Reused off site				18	150208	S&W - wexham	
2040	Excavation	Soils and stones (Non-hazardous) (17 05 04)	L. LYNCH (PLANT HIRE & HAULAGE) LTD (CBDU93685)		26/10/2022	Reused off site				18	150209	S&W - wexham	
2041	Excavation	Soils and stones (Non-hazardous) (17 05 04)	Norman Road Haulage (Wimbledon) LTD (CBDU76609)		26/10/2022	Reused off site				18	150210	S&W - wexham	
2042	Excavation	Soils and stones (Non-hazardous) (17 05 04)	SOIL & Water (CBDU127229)		26/10/2022	Reused off site				18	150211	S&W - wexham	
2043	Excavation	Soils and stones (Non-hazardous) (17 05 04)	SOIL & Water (CBDU127229)		26/10/2022	Reused off site				18	150212	S&W - wexham	
2044	Excavation	Soils and stones (Non-hazardous) (17 05 04)	Norman Road Haulage (Wimbledon) LTD (CBDU76609)		26/10/2022	Reused off site				18	150213	S&W - wexham	
2045	Excavation	Soils and stones (Non-hazardous) (17 05 04)	Norman Road Haulage (Wimbledon) LTD (CBDU76609)		26/10/2022	Reused off site				18	150214	S&W - wexham	
2046	Excavation	Soils and stones (Non-hazardous) (17 05 04)	SOIL & Water (CBDU127229)		26/10/2022	Reused off site				18	150215	S&W - wexham	
2047	Excavation	Soils and stones (Non-hazardous) (17 05 04)	SOIL & Water (CBDU127229)		26/10/2022	Reused off site				18	150216	S&W - wexham	
2048	Excavation	Soils and stones (Non-hazardous) (17 05 04)	Norman Road Haulage (Wimbledon) LTD (CBDU76609)		26/10/2022	Reused off site				18	150217	S&W - wexham	
2049	Excavation	Soils and stones (Non-hazardous) (17 05 04)	L. LYNCH (PLANT HIRE & HAULAGE) LTD (CBDU93685)		26/10/2022	Reused off site				18	150218	S&W - wexham	
2050	Excavation	Soils and stones (Non-hazardous) (17 05 04)	P. B. DONOGHUE (CONSTRUCTION) (CBDU194183)		26/10/2022	Reused off site				18	150219	S&W - wexham	
2051	Excavation	Soils and stones (Non-hazardous) (17 05 04)	P. B. DONOGHUE (CONSTRUCTION) (CBDU194183)		26/10/2022	Reused off site				18	150220	S&W - wexham	
2052	Excavation	Soils and stones (Non-hazardous) (17 05 04)	Norman Road Haulage (Wimbledon) LTD (CBDU76609)		26/10/2022	Reused off site				18	150221	S&W - wexham	
2053	Excavation	Soils and stones (Non-hazardous) (17 05 04)	SOIL & Water (CBDU127229)		26/10/2022	Reused off site				18	150222	S&W - wexham	
2054	Excavation	Soils and stones (Non-hazardous) (17 05 04)	L. LYNCH (PLANT HIRE & HAULAGE) LTD (CBDU93685)		26/10/2022	Reused off site				18	150223	S&W - wexham	
2055	Excavation	Soils and stones (Non-hazardous) (17 05 04)	L. LYNCH (PLANT HIRE & HAULAGE) LTD (CBDU93685)		26/10/2022	Reused off site				18	150224	S&W - wexham	
2109	Excavation	Soils and stones (Non-hazardous) (17 05 04)	SOIL & Water (CBDU127229)		26/10/2022	Reused off site				18	150178	S&W - wexham	
2110	Excavation	Soils and stones (Non-hazardous) (17 05 04)	SOIL & Water (CBDU127229)		26/10/2022	Reused off site				18	150179	S&W - wexham	
2111	Excavation	Soils and stones (Non-hazardous) (17 05 04)	SOIL & Water (CBDU127229)		26/10/2022	Reused off site				18	150180	S&W - wexham	
2112	Excavation	Soils and stones (Non-hazardous) (17 05 04)	SOIL & Water (CBDU127229)		26/10/2022	Reused off site				18	150181	S&W - wexham	
2113	Excavation	Soils and stones (Non-hazardous) (17 05 04)	Norman Road Haulage (Wimbledon) LTD (CBDU76609)		26/10/2022	Reused off site				18	150182	S&W - wexham	
2114	Excavation	Soils and stones (Non-hazardous) (17 05 04)	Norman Road Haulage (Wimbledon) LTD (CBDU76609)		26/10/2022	Reused off site				18	150183	S&W - wexham	
2115	Excavation	Soils and stones (Non-hazardous) (17 05 04)	Norman Road Haulage (Wimbledon) LTD (CBDU76609)		26/10/2022	Reused off site				18	150184	S&W - wexham	
2116	Excavation	Soils and stones (Non-hazardous) (17 05 04)	SOIL & Water (CBDU127229)		26/10/2022	Reused off site				18	150185	S&W - wexham	
2117	Excavation	Soils and stones (Non-hazardous) (17 05 04)	Norman Road Haulage (Wimbledon) LTD (CBDU76609)		26/10/2022	Reused off site				18	150186	S&W - wexham	
2118	Excavation	Soils and stones (Non-hazardous) (17 05 04)	P. B. DONOGHUE (CONSTRUCTION) (CBDU194183)		26/10/2022	Reused off site				18	150187	S&W - wexham	
2119	Excavation	Soils and stones (Non-hazardous) (17 05 04)	P. B. DONOGHUE (CONSTRUCTION) (CBDU194183)		26/10/2022	Reused off site				18	150188	S&W - wexham	
2120	Excavation	Soils and stones (Non-hazardous) (17 05 04)	L. LYNCH (PLANT HIRE & HAULAGE) LTD (CBDU93685)		26/10/2022	Reused off site				18	150189	S&W - wexham	
2121	Excavation	Soils and stones (Non-hazardous) (17 05 04)	L. LYNCH (PLANT HIRE & HAULAGE) LTD (CBDU93685)		26/10/2022	Reused off site				18	150190	S&W - wexham	
2122	Excavation	Soils and stones (Non-hazardous) (17 05 04)	L. LYNCH (PLANT HIRE & HAULAGE) LTD (CBDU93685)		26/10/2022	Reused off site				18	150191	S&W - wexham	
2123	Excavation	Soils and stones (Non-hazardous) (17 05 04)	L. LYNCH (PLANT HIRE & HAULAGE) LTD (CBDU93685)		26/10/2022	Reused off site				18	150192	S&W - wexham	
2124	Excavation	Soils and stones (Non-hazardous) (17 05 04)	Norman Road Haulage (Wimbledon) LTD (CBDU76609)		26/10/2022	Reused off site				18	150193	S&W - wexham	
2125	Excavation	Soils and stones (Non-hazardous) (17 05 04)	L. LYNCH (PLANT HIRE & HAULAGE) LTD (CBDU93685)		26/10/2022	Reused off site				18	150194	S&W - wexham	
2126	Excavation	Soils and stones (Non-hazardous) (17 05 04)	SOIL & Water (CBDU127229)		26/10/2022	Reused off site				18	150195	S&W - wexham	
2127	Excavation	Soils and stones (Non-hazardous) (17 05 04)	SOIL & Water (CBDU127229)		26/10/2022	Reused off site				18	150196	S&W - wexham	
2128	Excavation	Soils and stones (Non-hazardous) (17 05 04)	Norman Road Haulage (Wimbledon) LTD (CBDU76609)		26/10/2022	Reused off site				18	150197	S&W - wexham	
2129	Excavation	Soils and stones (Non-hazardous) (17 05 04)	Norman Road Haulage (Wimbledon) LTD (CBDU76609)		26/10/2022	Reused off site				18	150198	S&W - wexham	
2130	Excavation	Soils and stones (Non-hazardous) (17 05 04)	L. LYNCH (PLANT HIRE & HAULAGE) LTD (CBDU93685)		26/10/2022	Reused off site				18	150199	S&W - wexham	
2131	Excavation	Soils and stones (Non-hazardous) (17 05 04)	Norman Road Haulage (Wimbledon) LTD (CBDU76609)		26/10/2022	Reused off site				18	150200	S&W - wexham	
1933	Excavation	Soils and stones (Non-hazardous) (17 05 04)	SOIL & Water (CBDU127229)		27/10/2022	Reused off site				18	150251	S&W - wexham	
1934	Excavation	Soils and stones (Non-hazardous) (17 05 04)	SOIL & Water (CBDU127229)		27/10/2022	Reused off site				18	150252	S&W - wexham	
1935	Excavation	Soils and stones (Non-hazardous) (17 05 04)	L. LYNCH (PLANT HIRE & HAULAGE) LTD (CBDU93685)		27/10/2022	Reused off site				18	150253	S&W - wexham	
1936	Excavation	Soils and stones (Non-hazardous) (17 05 04)			27/10/2022	Reused off site				18	150254	S&W - wexham	
1937	Excavation	Soils and stones (Non-hazardous) (17 05 04)	SOIL & Water (CBDU127229)		27/10/2022	Reused off site				18	150255	S&W - wexham	

REV9	S		Cells with Drop down will be zoomed in			IF YOU ENTER WASTE IN TONNES, DO NOT ENTER M3	Waste Totals (enter either Container size + number OR m3 OR Tonnes)					
Movement Number	Activity	Waste Stream	Waste Carrier	Waste Facility	Date of Movement (dd/mm/yyyy)	Destination	Container Size	Number of Containers	m ³	Tonnes	Comments / Waste Transfer Notes / Consignment Notes	Facility (if not in dropdown)
1938	Excavation	Soils and stones (Non-hazardous) (17 05 04)			27/10/2022	Reused off site				18	150256	S&W - wexham
1939	Excavation	Soils and stones (Non-hazardous) (17 05 04)	L. LYNCH (PLANT HIRE & HAULAGE) LTD (CBDU93685)		27/10/2022	Reused off site				18	150257	S&W - wexham
1940	Excavation	Soils and stones (Non-hazardous) (17 05 04)	DERBYOAKES LTD (CB/UM3184NS)		27/10/2022	Reused off site				18	150258	S&W - wexham
1941	Excavation	Soils and stones (Non-hazardous) (17 05 04)	SOIL & Water (CBDU127229)		27/10/2022	Reused off site				18	150259	S&W - wexham
1942	Excavation	Soils and stones (Non-hazardous) (17 05 04)	DERBYOAKES LTD (CB/UM3184NS)		27/10/2022	Reused off site				18	150260	S&W - wexham
1943	Excavation	Soils and stones (Non-hazardous) (17 05 04)	L. LYNCH (PLANT HIRE & HAULAGE) LTD (CBDU93685)		27/10/2022	Reused off site				18	150261	S&W - wexham
1944	Excavation	Soils and stones (Non-hazardous) (17 05 04)	L. LYNCH (PLANT HIRE & HAULAGE) LTD (CBDU93685)		27/10/2022	Reused off site				18	150262	S&W - wexham
1945	Excavation	Soils and stones (Non-hazardous) (17 05 04)	L. LYNCH (PLANT HIRE & HAULAGE) LTD (CBDU93685)		27/10/2022	Reused off site				18	150263	S&W - wexham
1946	Excavation	Soils and stones (Non-hazardous) (17 05 04)	L. LYNCH (PLANT HIRE & HAULAGE) LTD (CBDU93685)		27/10/2022	Reused off site				18	150264	S&W - wexham
1947	Excavation	Soils and stones (Non-hazardous) (17 05 04)	SOIL & Water (CBDU127229)		27/10/2022	Reused off site				18	150265	S&W - wexham
1948	Excavation	Soils and stones (Non-hazardous) (17 05 04)	Norman Road Haulage (Wimbledon) LTD (CBDU76609)		27/10/2022	Reused off site				18	150266	S&W - wexham
1949	Excavation	Soils and stones (Non-hazardous) (17 05 04)	L. LYNCH (PLANT HIRE & HAULAGE) LTD (CBDU93685)		27/10/2022	Reused off site				18	150267	S&W - wexham
1950	Excavation	Soils and stones (Non-hazardous) (17 05 04)	SOIL & Water (CBDU127229)		27/10/2022	Reused off site				18	150268	S&W - wexham
1951	Excavation	Soils and stones (Non-hazardous) (17 05 04)	Norman Road Haulage (Wimbledon) LTD (CBDU76609)		27/10/2022	Reused off site				18	150269	S&W - wexham
1952	Excavation	Soils and stones (Non-hazardous) (17 05 04)	SOIL & Water (CBDU127229)		27/10/2022	Reused off site				18	150270	S&W - wexham
1953	Excavation	Soils and stones (Non-hazardous) (17 05 04)	L. LYNCH (PLANT HIRE & HAULAGE) LTD (CBDU93685)		27/10/2022	Reused off site				18	150271	S&W - wexham
1955	Excavation	Soils and stones (Non-hazardous) (17 05 04)	L. LYNCH (PLANT HIRE & HAULAGE) LTD (CBDU93685)		27/10/2022	Reused off site				18	150273	S&W - wexham
1956	Excavation	Soils and stones (Non-hazardous) (17 05 04)	DERBYOAKES LTD (CB/UM3184NS)		27/10/2022	Reused off site				18	150274	S&W - wexham
1957	Excavation	Soils and stones (Non-hazardous) (17 05 04)	SOIL & Water (CBDU127229)		27/10/2022	Reused off site				18	150275	S&W - wexham
1958	Excavation	Soils and stones (Non-hazardous) (17 05 04)	DERBYOAKES LTD (CB/UM3184NS)		27/10/2022	Reused off site				18	150276	S&W - wexham
1959	Excavation	Soils and stones (Non-hazardous) (17 05 04)	Norman Road Haulage (Wimbledon) LTD (CBDU76609)		27/10/2022	Reused off site				18	150277	S&W - wexham
1960	Excavation	Soils and stones (Non-hazardous) (17 05 04)	L. LYNCH (PLANT HIRE & HAULAGE) LTD (CBDU93685)		27/10/2022	Reused off site				18	150278	S&W - wexham
1961	Excavation	Soils and stones (Non-hazardous) (17 05 04)	L. LYNCH (PLANT HIRE & HAULAGE) LTD (CBDU93685)		27/10/2022	Reused off site				18	150279	S&W - wexham
2056	Excavation	Soils and stones (Non-hazardous) (17 05 04)	DERBYOAKES LTD (CB/UM3184NS)		27/10/2022	Reused off site				18	150225	S&W - wexham
2057	Excavation	Soils and stones (Non-hazardous) (17 05 04)	DERBYOAKES LTD (CB/UM3184NS)		27/10/2022	Reused off site				18	150226	S&W - wexham
2058	Excavation	Soils and stones (Non-hazardous) (17 05 04)	Norman Road Haulage (Wimbledon) LTD (CBDU76609)		27/10/2022	Reused off site				18	150227	S&W - wexham
2059	Excavation	Soils and stones (Non-hazardous) (17 05 04)	L. LYNCH (PLANT HIRE & HAULAGE) LTD (CBDU93685)		27/10/2022	Reused off site				18	150228	S&W - wexham
2060	Excavation	Soils and stones (Non-hazardous) (17 05 04)	SOIL & Water (CBDU127229)		27/10/2022	Reused off site				18	150229	S&W - wexham
2061	Excavation	Soils and stones (Non-hazardous) (17 05 04)	SOIL & Water (CBDU127229)		27/10/2022	Reused off site				18	150230	S&W - wexham
2062	Excavation	Soils and stones (Non-hazardous) (17 05 04)	L. LYNCH (PLANT HIRE & HAULAGE) LTD (CBDU93685)		27/10/2022	Reused off site				18	150231	S&W - wexham
2063	Excavation	Soils and stones (Non-hazardous) (17 05 04)	SOIL & Water (CBDU127229)		27/10/2022	Reused off site				18	150232	S&W - wexham
2064	Excavation	Soils and stones (Non-hazardous) (17 05 04)	L. LYNCH (PLANT HIRE & HAULAGE) LTD (CBDU93685)		27/10/2022	Reused off site				18	150233	S&W - wexham
2065	Excavation	Soils and stones (Non-hazardous) (17 05 04)	L. LYNCH (PLANT HIRE & HAULAGE) LTD (CBDU93685)		27/10/2022	Reused off site				18	150234	S&W - wexham
2066	Excavation	Soils and stones (Non-hazardous) (17 05 04)	Norman Road Haulage (Wimbledon) LTD (CBDU76609)		27/10/2022	Reused off site				18	150235	S&W - wexham
2067	Excavation	Soils and stones (Non-hazardous) (17 05 04)	SOIL & Water (CBDU127229)		27/10/2022	Reused off site				18	150236	S&W - wexham
2068	Excavation	Soils and stones (Non-hazardous) (17 05 04)			27/10/2022	Reused off site				18	150237	S&W - wexham
2069	Excavation	Soils and stones (Non-hazardous) (17 05 04)			27/10/2022	Reused off site				18	150238	S&W - wexham
2070	Excavation	Soils and stones (Non-hazardous) (17 05 04)	SOIL & Water (CBDU127229)		27/10/2022	Reused off site				18	150239	S&W - wexham
2071	Excavation	Soils and stones (Non-hazardous) (17 05 04)	L. LYNCH (PLANT HIRE & HAULAGE) LTD (CBDU93685)		27/10/2022	Reused off site				18	150240	S&W - wexham
2072	Excavation	Soils and stones (Non-hazardous) (17 05 04)	SOIL & Water (CBDU127229)		27/10/2022	Reused off site				18	150241	S&W - wexham
2073	Excavation	Soils and stones (Non-hazardous) (17 05 04)	DERBYOAKES LTD (CB/UM3184NS)		27/10/2022	Reused off site				18	150242	S&W - wexham
2074	Excavation	Soils and stones (Non-hazardous) (17 05 04)	SOIL & Water (CBDU127229)		27/10/2022	Reused off site				18	150243	S&W - wexham
2075	Excavation	Soils and stones (Non-hazardous) (17 05 04)	DERBYOAKES LTD (CB/UM3184NS)		27/10/2022	Reused off site				18	150244	S&W - wexham
2076	Excavation	Soils and stones (Non-hazardous) (17 05 04)	L. LYNCH (PLANT HIRE & HAULAGE) LTD (CBDU93685)		27/10/2022	Reused off site				18	150245	S&W - wexham
2077	Excavation	Soils and stones (Non-hazardous) (17 05 04)	L. LYNCH (PLANT HIRE & HAULAGE) LTD (CBDU93685)		27/10/2022	Reused off site				18	150246	S&W - wexham
2078	Excavation	Soils and stones (Non-hazardous) (17 05 04)	SOIL & Water (CBDU127229)		27/10/2022	Reused off site				18	150247	S&W - wexham
2079	Excavation	Soils and stones (Non-hazardous) (17 05 04)	L. LYNCH (PLANT HIRE & HAULAGE) LTD (CBDU93685)		27/10/2022	Reused off site				18	150248	S&W - wexham
2080	Excavation	Soils and stones (Non-hazardous) (17 05 04)	Norman Road Haulage (Wimbledon) LTD (CBDU76609)		27/10/2022	Reused off site				18	150249	S&W - wexham
2081	Excavation	Soils and stones (Non-hazardous) (17 05 04)	Norman Road Haulage (Wimbledon) LTD (CBDU76609)		27/10/2022	Reused off site				18	150250	S&W - wexham
1962	Excavation	Soils and stones (Non-hazardous) (17 05 04)	SOIL & Water (CBDU127229)		28/10/2022	Reused off site				18	150280	S&W - wexham

REV9	S		Cells with Drop down will be zoomed in			IF YOU ENTER WASTE IN TONNES, DO NOT ENTER M3	Waste Totals (enter either Container size + number OR m3 OR Tonnes)					
Movement Number	Activity	Waste Stream	Waste Carrier	Waste Facility	Date of Movement (dd/mm/yyyy)	Destination	Container Size	Number of Containers	m ³	Tonnes	Comments / Waste Transfer Notes / Consignment Notes	Facility (if not in dropdown)
1963	Excavation	Soils and stones (Non-hazardous) (17 05 04)	SOIL & Water (CBDU127229)		28/10/2022	Reused off site				18	150281	S&W - wexham
1964	Excavation	Soils and stones (Non-hazardous) (17 05 04)	Norman Road Haulage (Wimbledon) LTD (CBDU76609)		28/10/2022	Reused off site				18	150282	S&W - wexham
1965	Excavation	Soils and stones (Non-hazardous) (17 05 04)	L. LYNCH (PLANT HIRE & HAULAGE) LTD (CBDU93685)		28/10/2022	Reused off site				18	150283	S&W - wexham
1966	Excavation	Soils and stones (Non-hazardous) (17 05 04)	DERBYOAKES LTD (CB/UM3184NS)		28/10/2022	Reused off site				18	150284	S&W - wexham
1967	Excavation	Soils and stones (Non-hazardous) (17 05 04)	SOIL & Water (CBDU127229)		28/10/2022	Reused off site				18	150285	S&W - wexham
1968	Excavation	Soils and stones (Non-hazardous) (17 05 04)	L. LYNCH (PLANT HIRE & HAULAGE) LTD (CBDU93685)		28/10/2022	Reused off site				18	150286	S&W - wexham
1969	Excavation	Soils and stones (Non-hazardous) (17 05 04)	L. LYNCH (PLANT HIRE & HAULAGE) LTD (CBDU93685)		28/10/2022	Reused off site				18	150287	S&W - wexham
1970	Excavation	Soils and stones (Non-hazardous) (17 05 04)	L. LYNCH (PLANT HIRE & HAULAGE) LTD (CBDU93685)		28/10/2022	Reused off site				18	150288	S&W - wexham
1971	Excavation	Soils and stones (Non-hazardous) (17 05 04)	DERBYOAKES LTD (CB/UM3184NS)		28/10/2022	Reused off site				18	150289	S&W - wexham
1972	Excavation	Soils and stones (Non-hazardous) (17 05 04)	DERBYOAKES LTD (CB/UM3184NS)		28/10/2022	Reused off site				18	150290	S&W - wexham
1973	Excavation	Soils and stones (Non-hazardous) (17 05 04)	DERBYOAKES LTD (CB/UM3184NS)		28/10/2022	Reused off site				18	150291	S&W - wexham
1974	Excavation	Soils and stones (Non-hazardous) (17 05 04)	SOIL & Water (CBDU127229)		28/10/2022	Reused off site				18	150292	S&W - wexham
1975	Excavation	Soils and stones (Non-hazardous) (17 05 04)	DERBYOAKES LTD (CB/UM3184NS)		28/10/2022	Reused off site				18	150293	S&W - wexham
1976	Excavation	Soils and stones (Non-hazardous) (17 05 04)	SOIL & Water (CBDU127229)		28/10/2022	Reused off site				18	150294	S&W - wexham
1977	Excavation	Soils and stones (Non-hazardous) (17 05 04)	SOIL & Water (CBDU127229)		28/10/2022	Reused off site				18	150295	S&W - wexham
1978	Excavation	Soils and stones (Non-hazardous) (17 05 04)	DERBYOAKES LTD (CB/UM3184NS)		28/10/2022	Reused off site				18	150296	S&W - wexham
1979	Excavation	Soils and stones (Non-hazardous) (17 05 04)	Norman Road Haulage (Wimbledon) LTD (CBDU76609)		28/10/2022	Reused off site				18	150297	S&W - wexham
1980	Excavation	Soils and stones (Non-hazardous) (17 05 04)	L. LYNCH (PLANT HIRE & HAULAGE) LTD (CBDU93685)		28/10/2022	Reused off site				18	150298	S&W - wexham
1981	Excavation	Soils and stones (Non-hazardous) (17 05 04)	L. LYNCH (PLANT HIRE & HAULAGE) LTD (CBDU93685)		28/10/2022	Reused off site				18	150299	S&W - wexham
1982	Excavation	Soils and stones (Non-hazardous) (17 05 04)	SOIL & Water (CBDU127229)		28/10/2022	Reused off site				18	150300	S&W - wexham
1983	Excavation	Soils and stones (Non-hazardous) (17 05 04)	DERBYOAKES LTD (CB/UM3184NS)		28/10/2022	Reused off site				18	150301	S&W - wexham
1984	Excavation	Soils and stones (Non-hazardous) (17 05 04)	L. LYNCH (PLANT HIRE & HAULAGE) LTD (CBDU93685)		28/10/2022	Reused off site				18	150302	S&W - wexham
1985	Excavation	Soils and stones (Non-hazardous) (17 05 04)	Norman Road Haulage (Wimbledon) LTD (CBDU76609)		28/10/2022	Reused off site				18	150303	S&W - wexham
1986	Excavation	Soils and stones (Non-hazardous) (17 05 04)	L. LYNCH (PLANT HIRE & HAULAGE) LTD (CBDU93685)		28/10/2022	Reused off site				18	150304	S&W - wexham
1987	Excavation	Soils and stones (Non-hazardous) (17 05 04)	L. LYNCH (PLANT HIRE & HAULAGE) LTD (CBDU93685)		28/10/2022	Reused off site				18	150305	S&W - wexham
1988	Excavation	Soils and stones (Non-hazardous) (17 05 04)	DERBYOAKES LTD (CB/UM3184NS)		28/10/2022	Reused off site				18	150306	S&W - wexham
1989	Excavation	Soils and stones (Non-hazardous) (17 05 04)	DERBYOAKES LTD (CB/UM3184NS)		28/10/2022	Reused off site				18	150307	S&W - wexham
1990	Excavation	Soils and stones (Non-hazardous) (17 05 04)	DERBYOAKES LTD (CB/UM3184NS)		28/10/2022	Reused off site				18	150308	S&W - wexham
1991	Excavation	Soils and stones (Non-hazardous) (17 05 04)	DERBYOAKES LTD (CB/UM3184NS)		28/10/2022	Reused off site				18	150309	S&W - wexham
1992	Excavation	Soils and stones (Non-hazardous) (17 05 04)	SOIL & Water (CBDU127229)		28/10/2022	Reused off site				18	150310	S&W - wexham
1993	Excavation	Soils and stones (Non-hazardous) (17 05 04)	SOIL & Water (CBDU127229)		28/10/2022	Reused off site				18	150311	S&W - wexham
1994	Excavation	Soils and stones (Non-hazardous) (17 05 04)	DERBYOAKES LTD (CB/UM3184NS)		28/10/2022	Reused off site				18	150312	S&W - wexham
1995	Excavation	Soils and stones (Non-hazardous) (17 05 04)	SOIL & Water (CBDU127229)		28/10/2022	Reused off site				18	150313	S&W - wexham
1996	Excavation	Soils and stones (Non-hazardous) (17 05 04)	DERBYOAKES LTD (CB/UM3184NS)		28/10/2022	Reused off site				18	150314	S&W - wexham
1997	Excavation	Concrete (17 01 01)	DERBYOAKES LTD (CB/UM3184NS)		28/10/2022	Reused off site				18	150315	S&W - wexham
1998	Excavation	Concrete (17 01 01)	L. LYNCH (PLANT HIRE & HAULAGE) LTD (CBDU93685)		28/10/2022	Reused off site				18	150316	S&W - wexham
1999	Excavation	Concrete (17 01 01)	Norman Road Haulage (Wimbledon) LTD (CBDU76609)		28/10/2022	Reused off site				18	150317	S&W - wexham
2000	Excavation	Concrete (17 01 01)	Norman Road Haulage (Wimbledon) LTD (CBDU76609)		28/10/2022	Reused off site				18	150318	S&W - wexham
2001	Excavation	Concrete (17 01 01)	L. LYNCH (PLANT HIRE & HAULAGE) LTD (CBDU93685)		28/10/2022	Reused off site				18	150319	S&W - wexham
2002	Excavation	Concrete (17 01 01)	DERBYOAKES LTD (CB/UM3184NS)		28/10/2022	Reused off site				18	150320	S&W - wexham
2003	Excavation	Soils and stones (Non-hazardous) (17 05 04)	DERBYOAKES LTD (CB/UM3184NS)		28/10/2022	Reused off site				18	150321	S&W - wexham
2004	Excavation	Soils and stones (Non-hazardous) (17 05 04)	SOIL & Water (CBDU127229)		28/10/2022	Reused off site				18	150322	S&W - wexham
2005	Excavation	Soils and stones (Non-hazardous) (17 05 04)	DERBYOAKES LTD (CB/UM3184NS)		28/10/2022	Reused off site				18	150323	S&W - wexham
2006	Excavation	Soils and stones (Non-hazardous) (17 05 04)	SOIL & Water (CBDU127229)		28/10/2022	Reused off site				18	150324	S&W - wexham
2007	Excavation	Soils and stones (Non-hazardous) (17 05 04)	SOIL & Water (CBDU127229)		28/10/2022	Reused off site				18	150325	S&W - wexham
2008	Excavation	Soils and stones (Non-hazardous) (17 05 04)	L. LYNCH (PLANT HIRE & HAULAGE) LTD (CBDU93685)		28/10/2022	Reused off site				18	150326	S&W - wexham
2009	Excavation	Concrete (17 01 01)	DERBYOAKES LTD (CB/UM3184NS)		28/10/2022	Reused off site				18	150327	S&W - wexham
2010	Excavation	Concrete (17 01 01)	DERBYOAKES LTD (CB/UM3184NS)		28/10/2022	Reused off site				18	150328	S&W - wexham
2011	Excavation	Concrete (17 01 01)	L. LYNCH (PLANT HIRE & HAULAGE) LTD (CBDU93685)		28/10/2022	Reused off site				18	150329	S&W - wexham
2012	Excavation	Soils and stones (Non-hazardous) (17 05 04)	L. LYNCH (PLANT HIRE & HAULAGE) LTD (CBDU93685)		28/10/2022	Reused off site				18	150330	S&W - wexham

REV9	S		Cells with Drop down will be zoomed in			IF YOU ENTER WASTE IN TONNES, DO NOT ENTER M3	Waste Totals (enter either Container size + number OR m3 OR Tonnes)					
Movement Number	Activity	Waste Stream	Waste Carrier	Waste Facility	Date of Movement (dd/mm/yyyy)	Destination	Container Size	Number of Containers	m ³	Tonnes	Comments / Waste Transfer Notes / Consignment Notes	Facility (if not in dropdown)
2013	Excavation	Soils and stones (Non-hazardous) (17 05 04)	L. LYNCH (PLANT HIRE & HAULAGE) LTD (CBDU93685)		28/10/2022	Reused off site				18	150331	S&W - wexham
2086	Excavation	Soils and stones (Non-hazardous) (17 05 04)	SOIL & Water (CBDU127229)		28/10/2022	Reused off site				18	150155	S&W - wexham
2014	Excavation	Soils and stones (Non-hazardous) (17 05 04)	SOIL & Water (CBDU127229)		31/10/2022	Reused off site				18	150332	S&W - wexham
2015	Excavation	Soils and stones (Non-hazardous) (17 05 04)	SOIL & Water (CBDU127229)		31/10/2022	Reused off site				18	150333	S&W - wexham
2016	Excavation	Soils and stones (Non-hazardous) (17 05 04)	SOIL & Water (CBDU127229)		31/10/2022	Reused off site				18	150334	S&W - wexham
2017	Excavation	Soils and stones (Non-hazardous) (17 05 04)	SOIL & Water (CBDU127229)		31/10/2022	Reused off site				18	150335	S&W - wexham
2018	Excavation	Soils and stones (Non-hazardous) (17 05 04)	SOIL & Water (CBDU127229)		01/11/2022	Reused off site				18	150336	S&W - wexham
2019	Excavation	Soils and stones (Non-hazardous) (17 05 04)	SOIL & Water (CBDU127229)		01/11/2022	Reused off site				18	150337	S&W - wexham
2020	Excavation	Soils and stones (Non-hazardous) (17 05 04)	SOIL & Water (CBDU127229)		01/11/2022	Reused off site				18	150338	S&W - wexham
2021	Excavation	Soils and stones (Non-hazardous) (17 05 04)	SOIL & Water (CBDU127229)		01/11/2022	Reused off site				18	150339	S&W - wexham
2022	Excavation	Soils and stones (Non-hazardous) (17 05 04)	SOIL & Water (CBDU127229)		01/11/2022	Reused off site				18	150340	S&W - wexham
2023	Excavation	Soils and stones (Non-hazardous) (17 05 04)	SOIL & Water (CBDU127229)		01/11/2022	Reused off site				18	150341	S&W - wexham
2024	Excavation	Soils and stones (Non-hazardous) (17 05 04)	SOIL & Water (CBDU127229)		01/11/2022	Reused off site				18	150342	S&W - wexham
2025	Excavation	Soils and stones (Non-hazardous) (17 05 04)	SOIL & Water (CBDU127229)		01/11/2022	Reused off site				18	150344	S&W - wexham
2026	Excavation	Soils and stones (Non-hazardous) (17 05 04)	SOIL & Water (CBDU127229)		01/11/2022	Reused off site				18	150345	S&W - wexham
2027	Excavation	Soils and stones (Non-hazardous) (17 05 04)	SOIL & Water (CBDU127229)		01/11/2022	Reused off site				18	150346	S&W - wexham
2028	Excavation	Soils and stones (Non-hazardous) (17 05 04)	SOIL & Water (CBDU127229)		01/11/2022	Reused off site				18	150347	S&W - wexham
2029	Excavation	Soils and stones (Non-hazardous) (17 05 04)	SOIL & Water (CBDU127229)		01/11/2022	Reused off site				18	150348	S&W - wexham
2030	Excavation	Soils and stones (Non-hazardous) (17 05 04)	SOIL & Water (CBDU127229)		01/11/2022	Reused off site				18	150349	S&W - wexham
2031	Excavation	Soils and stones (Non-hazardous) (17 05 04)	SOIL & Water (CBDU127229)		01/11/2022	Reused off site				18	150350	S&W - wexham
2442	Excavation	Soils and stones (Non-hazardous) (17 05 04)	SOIL & Water (CBDU127229)		01/11/2022	Reused off site				18	150469	S&W - wexham
2288	Excavation	Soils and stones (Non-hazardous) (17 05 04)	SOIL & Water (CBDU127229)		02/11/2022	Reused off site				18	150353	S&W - wexham
2289	Excavation		SOIL & Water (CBDU127229)		02/11/2022	Reused off site				18	150352	S&W - wexham
2290	Excavation		SOIL & Water (CBDU127229)		02/11/2022	Reused off site				18	150351	S&W - wexham
2455	Excavation	Soils and stones (Non-hazardous) (17 05 04)	SOIL & Water (CBDU127229)		02/11/2022	Reused off site				18	150485	S&W - wexham
2456	Excavation	Soils and stones (Non-hazardous) (17 05 04)	P. B. DONOGHUE (CONSTRUCTION) (CBDU194183)		02/11/2022	Reused off site				18	150486	S&W - wexham
2284	Excavation	Soils and stones (Non-hazardous) (17 05 04)	SOIL & Water (CBDU127229)		09/11/2022	Reused off site				18	150357	S&W - wexham
2285	Excavation	Soils and stones (Non-hazardous) (17 05 04)	SOIL & Water (CBDU127229)		09/11/2022	Reused off site				18	150356	S&W - wexham
2286	Excavation	Soils and stones (Non-hazardous) (17 05 04)	SOIL & Water (CBDU127229)		09/11/2022	Reused off site				18	150355	S&W - wexham
2287	Excavation	Soils and stones (Non-hazardous) (17 05 04)	SOIL & Water (CBDU127229)		09/11/2022	Reused off site				18	150354	S&W - wexham
2273	Excavation	Concrete (17 01 01)	SOIL & Water (CBDU127229)		10/11/2022	Reused off site				18	150368	S&W - wexham
2274	Excavation	Concrete (17 01 01)	SOIL & Water (CBDU127229)		10/11/2022	Reused off site				18	150367	S&W - wexham
2275	Excavation	Soils and stones (Non-hazardous) (17 05 04)	SOIL & Water (CBDU127229)		10/11/2022	Reused off site				18	150366	S&W - wexham
2276	Excavation	Soils and stones (Non-hazardous) (17 05 04)	SOIL & Water (CBDU127229)		10/11/2022	Reused off site				18	150365	S&W - wexham
2277	Excavation	Soils and stones (Non-hazardous) (17 05 04)	SOIL & Water (CBDU127229)		10/11/2022	Reused off site				18	150364	S&W - wexham
2278	Excavation	Soils and stones (Non-hazardous) (17 05 04)	SOIL & Water (CBDU127229)		10/11/2022	Reused off site				18	150363	S&W - wexham
2279	Excavation	Soils and stones (Non-hazardous) (17 05 04)	SOIL & Water (CBDU127229)		10/11/2022	Reused off site				18	150362	S&W - wexham
2280	Excavation	Soils and stones (Non-hazardous) (17 05 04)	SOIL & Water (CBDU127229)		10/11/2022	Reused off site				18	150361	S&W - wexham
2281	Excavation	Soils and stones (Non-hazardous) (17 05 04)	SOIL & Water (CBDU127229)		10/11/2022	Reused off site				18	150360	S&W - wexham
2282	Excavation	Soils and stones (Non-hazardous) (17 05 04)	SOIL & Water (CBDU127229)		10/11/2022	Reused off site				18	150359	S&W - wexham
2283	Excavation	Soils and stones (Non-hazardous) (17 05 04)	SOIL & Water (CBDU127229)		10/11/2022	Reused off site				18	150358	S&W - wexham
2425	Excavation	Soils and stones (Non-hazardous) (17 05 04)	SOIL & Water (CBDU127229)		10/11/2022	Reused off site				18	150451	S&W - wexham
2426	Excavation	Soils and stones (Non-hazardous) (17 05 04)	SOIL & Water (CBDU127229)		10/11/2022	Reused off site				18	150452	S&W - wexham
2427	Excavation	Soils and stones (Non-hazardous) (17 05 04)	SOIL & Water (CBDU127229)		10/11/2022	Reused off site				18	150453	S&W - wexham
2428	Excavation	Soils and stones (Non-hazardous) (17 05 04)	SOIL & Water (CBDU127229)		10/11/2022	Reused off site				18	150454	S&W - wexham
2257	Excavation	Concrete (17 01 01)	SOIL & Water (CBDU127229)		11/11/2022	Reused off site				18	150386	S&W - wexham
2258	Excavation	Soils and stones (Non-hazardous) (17 05 04)	SOIL & Water (CBDU127229)		11/11/2022	Reused off site				18	150385	S&W - wexham
2259	Excavation	Soils and stones (Non-hazardous) (17 05 04)	SOIL & Water (CBDU127229)		11/11/2022	Reused off site				18	150384	S&W - wexham
2260	Excavation				11/11/2022	Reused off site				18	150383	S&W - wexham
2261	Excavation	Soils and stones (Non-hazardous) (17 05 04)	L. LYNCH (PLANT HIRE & HAULAGE) LTD (CBDU93685)		11/11/2022	Reused off site				18	150382	S&W - wexham

REV9	S		Cells with Drop down will be zoomed in			IF YOU ENTER WASTE IN TONNES, DO NOT ENTER M3	Waste Totals (enter either Container size + number OR m3 OR Tonnes)				Comments / Waste Transfer Notes / Consignment Notes		Facility (if not in dropdown)
Movement Number	Activity	Waste Stream	Waste Carrier	Waste Facility	Date of Movement (dd/mm/yyyy)	Destination	Container Size	Number of Containers	m ³	Tonnes	Comments / Waste Transfer Notes / Consignment Notes		Facility (if not in dropdown)
2262	Excavation	Soils and stones (Non-hazardous) (17 05 04)	SOIL & Water (CBDU127229)		11/11/2022	Reused off site				18	150381		S&W - wexham
2263	Excavation		SOIL & Water (CBDU127229)		11/11/2022	Reused off site				18	150380		S&W - wexham
2264	Excavation	Soils and stones (Non-hazardous) (17 05 04)	SOIL & Water (CBDU127229)		11/11/2022	Reused off site				18	150379		S&W - wexham
2265	Excavation	Soils and stones (Non-hazardous) (17 05 04)	L. LYNCH (PLANT HIRE & HAULAGE) LTD (CBDU93685)		11/11/2022	Reused off site				18	150378		S&W - wexham
2266	Excavation	Soils and stones (Non-hazardous) (17 05 04)	SOIL & Water (CBDU127229)		11/11/2022	Reused off site				18	150377		S&W - wexham
2267	Excavation	Concrete (17 01 01)	SOIL & Water (CBDU127229)		11/11/2022	Reused off site				18	150376		S&W - wexham
2268	Excavation	Soils and stones (Non-hazardous) (17 05 04)	L. LYNCH (PLANT HIRE & HAULAGE) LTD (CBDU93685)		11/11/2022	Reused off site				18	150375		S&W - wexham
2269	Excavation	Soils and stones (Non-hazardous) (17 05 04)	SOIL & Water (CBDU127229)		11/11/2022	Reused off site				18	150374		S&W - wexham
2270	Excavation	Soils and stones (Non-hazardous) (17 05 04)	SOIL & Water (CBDU127229)		11/11/2022	Reused off site				18	150371		S&W - wexham
2271	Excavation	Soils and stones (Non-hazardous) (17 05 04)	SOIL & Water (CBDU127229)		11/11/2022	Reused off site				18	150370		S&W - wexham
2272	Excavation	Soils and stones (Non-hazardous) (17 05 04)	SOIL & Water (CBDU127229)		11/11/2022	Reused off site				18	150369		S&W - wexham
2219	Excavation		P. B. DONOGHUE (CONSTRUCTION) (CBDU194183)		14/11/2022	Reused off site				18	150429		S&W - wexham
2220	Excavation		P. B. DONOGHUE (CONSTRUCTION) (CBDU194183)		14/11/2022	Reused off site				18	150428		S&W - wexham
2221	Excavation	Biodegradable/garden waste (20 02 01)			14/11/2022	Reused off site				18	150427		S&W - wexham
2222	Excavation	Soils and stones (Non-hazardous) (17 05 04)	SOIL & Water (CBDU127229)		14/11/2022	Reused off site				18	150425		S&W - wexham
2223	Excavation	Soils and stones (Non-hazardous) (17 05 04)	SOIL & Water (CBDU127229)		14/11/2022	Reused off site				18	150424		S&W - wexham
2224	Excavation	Soils and stones (Non-hazardous) (17 05 04)	SOIL & Water (CBDU127229)		14/11/2022	Reused off site				18	150423		S&W - wexham
2225	Excavation	Soils and stones (Non-hazardous) (17 05 04)	SOIL & Water (CBDU127229)		14/11/2022	Reused off site				18	150422		S&W - wexham
2226	Excavation	Soils and stones (Non-hazardous) (17 05 04)	L. LYNCH (PLANT HIRE & HAULAGE) LTD (CBDU93685)		14/11/2022	Reused off site				18	150421		S&W - wexham
2227	Excavation	Soils and stones (Non-hazardous) (17 05 04)	L. LYNCH (PLANT HIRE & HAULAGE) LTD (CBDU93685)		14/11/2022	Reused off site				18	150420		S&W - wexham
2228	Excavation	Soils and stones (Non-hazardous) (17 05 04)	SOIL & Water (CBDU127229)		14/11/2022	Reused off site				18	150418		S&W - wexham
2229	Excavation	Soils and stones (Non-hazardous) (17 05 04)	SOIL & Water (CBDU127229)		14/11/2022	Reused off site				18	150417		S&W - wexham
2230	Excavation	Soils and stones (Non-hazardous) (17 05 04)	L. LYNCH (PLANT HIRE & HAULAGE) LTD (CBDU93685)		14/11/2022	Reused off site				18	150416		S&W - wexham
2231	Excavation	Soils and stones (Non-hazardous) (17 05 04)	SOIL & Water (CBDU127229)		14/11/2022	Reused off site				18	150415		S&W - wexham
2232	Excavation	Soils and stones (Non-hazardous) (17 05 04)	L. LYNCH (PLANT HIRE & HAULAGE) LTD (CBDU93685)		14/11/2022	Reused off site				18	150414		S&W - wexham
2233	Excavation	Soils and stones (Non-hazardous) (17 05 04)	SOIL & Water (CBDU127229)		14/11/2022	Reused off site				18	150413		S&W - wexham
2234	Excavation	Soils and stones (Non-hazardous) (17 05 04)	SOIL & Water (CBDU127229)		14/11/2022	Reused off site				18	150411		S&W - wexham
2235	Excavation	Soils and stones (Non-hazardous) (17 05 04)	SOIL & Water (CBDU127229)		14/11/2022	Reused off site				18	150410		S&W - wexham
2236	Excavation	Soils and stones (Non-hazardous) (17 05 04)	SOIL & Water (CBDU127229)		14/11/2022	Reused off site				18	150409		S&W - wexham
2237	Excavation	Soils and stones (Non-hazardous) (17 05 04)	SOIL & Water (CBDU127229)		14/11/2022	Reused off site				18	150408		S&W - wexham
2238	Excavation	Soils and stones (Non-hazardous) (17 05 04)	SOIL & Water (CBDU127229)		14/11/2022	Reused off site				18	150407		S&W - wexham
2239	Excavation	Soils and stones (Non-hazardous) (17 05 04)	SOIL & Water (CBDU127229)		14/11/2022	Reused off site				18	150405		S&W - wexham
2240	Excavation	Soils and stones (Non-hazardous) (17 05 04)			14/11/2022	Reused off site				18	150404		S&W - wexham
2241	Excavation	Soils and stones (Non-hazardous) (17 05 04)	P. B. DONOGHUE (CONSTRUCTION) (CBDU194183)		14/11/2022	Reused off site				18	150403		S&W - wexham
2242	Excavation	Soils and stones (Non-hazardous) (17 05 04)	SOIL & Water (CBDU127229)		14/11/2022	Reused off site				18	150402		S&W - wexham
2243	Excavation	Soils and stones (Non-hazardous) (17 05 04)	L. LYNCH (PLANT HIRE & HAULAGE) LTD (CBDU93685)		14/11/2022	Reused off site				18	150401		S&W - wexham
2244	Excavation		L. LYNCH (PLANT HIRE & HAULAGE) LTD (CBDU93685)		14/11/2022	Reused off site				18	150400		S&W - wexham
2245	Excavation	Soils and stones (Non-hazardous) (17 05 04)	P. B. DONOGHUE (CONSTRUCTION) (CBDU194183)		14/11/2022	Reused off site				18	150399		S&W - wexham
2246	Excavation	Soils and stones (Non-hazardous) (17 05 04)	P. B. DONOGHUE (CONSTRUCTION) (CBDU194183)		14/11/2022	Reused off site				18	150398		S&W - wexham
2247	Excavation	Soils and stones (Non-hazardous) (17 05 04)	P. B. DONOGHUE (CONSTRUCTION) (CBDU194183)		14/11/2022	Reused off site				18	150397		S&W - wexham
2248	Excavation	Soils and stones (Non-hazardous) (17 05 04)	L. LYNCH (PLANT HIRE & HAULAGE) LTD (CBDU93685)		14/11/2022	Reused off site				18	150396		S&W - wexham
2249	Excavation	Soils and stones (Non-hazardous) (17 05 04)	L. LYNCH (PLANT HIRE & HAULAGE) LTD (CBDU93685)		14/11/2022	Reused off site				18	150395		S&W - wexham
2251	Excavation	Soils and stones (Non-hazardous) (17 05 04)	SOIL & Water (CBDU127229)		14/11/2022	Reused off site				18	150393		S&W - wexham
2252	Excavation	Soils and stones (Non-hazardous) (17 05 04)	SOIL & Water (CBDU127229)		14/11/2022	Reused off site				18	150392		S&W - wexham
2253	Excavation	Soils and stones (Non-hazardous) (17 05 04)	SOIL & Water (CBDU127229)		14/11/2022	Reused off site				18	150390		S&W - wexham
2254	Excavation	Soils and stones (Non-hazardous) (17 05 04)	SOIL & Water (CBDU127229)		14/11/2022	Reused off site				18	150389		S&W - wexham
2255	Excavation		P. B. DONOGHUE (CONSTRUCTION) (CBDU194183)		14/11/2022	Reused off site				18	150388		S&W - wexham
2256	Excavation		P. B. DONOGHUE (CONSTRUCTION) (CBDU194183)		14/11/2022	Reused off site				18	150387		S&W - wexham
2199	Excavation	Soils and stones (Non-hazardous) (17 05 04)	SOIL & Water (CBDU127229)		15/11/2022	Reused off site				18	150450		S&W - wexham
2200	Excavation	Soils and stones (Non-hazardous) (17 05 04)	P. B. DONOGHUE (CONSTRUCTION) (CBDU194183)		15/11/2022	Reused off site				18	150449		S&W - wexham

REV9	S		Cells with Drop down will be zoomed in			IF YOU ENTER WASTE IN TONNES, DO NOT ENTER M3	Waste Totals (enter either Container size + number OR m3 OR Tonnes)					
Movement Number	Activity	Waste Stream	Waste Carrier	Waste Facility	Date of Movement (dd/mm/yyyy)	Destination	Container Size	Number of Containers	m ³	Tonnes	Comments / Waste Transfer Notes / Consignment Notes	Facility (if not in dropdown)
2201	Excavation	Soils and stones (Non-hazardous) (17 05 04)	P. B. DONOGHUE (CONSTRUCTION) (CBDU194183)		15/11/2022	Reused off site				18	150448	S&W - wexham
2202	Excavation	Soils and stones (Non-hazardous) (17 05 04)	SOIL & Water (CBDU127229)		15/11/2022	Reused off site				18	150447	S&W - wexham
2203	Excavation	Soils and stones (Non-hazardous) (17 05 04)	P. B. DONOGHUE (CONSTRUCTION) (CBDU194183)		15/11/2022	Reused off site				18	150446	S&W - wexham
2204	Excavation	Soils and stones (Non-hazardous) (17 05 04)	SOIL & Water (CBDU127229)		15/11/2022	Reused off site				18	150445	S&W - wexham
2205	Excavation	Soils and stones (Non-hazardous) (17 05 04)	L. LYNCH (PLANT HIRE & HAULAGE) LTD (CBDU93685)		15/11/2022	Reused off site				18	150444	S&W - wexham
2206	Excavation	Soils and stones (Non-hazardous) (17 05 04)	SOIL & Water (CBDU127229)		15/11/2022	Reused off site				18	150443	S&W - wexham
2207	Excavation	Soils and stones (Non-hazardous) (17 05 04)	L. LYNCH (PLANT HIRE & HAULAGE) LTD (CBDU93685)		15/11/2022	Reused off site				18	150442	S&W - wexham
2208	Excavation	Soils and stones (Non-hazardous) (17 05 04)	P. B. DONOGHUE (CONSTRUCTION) (CBDU194183)		15/11/2022	Reused off site				18	150441	S&W - wexham
2209	Excavation	Soils and stones (Non-hazardous) (17 05 04)	L. LYNCH (PLANT HIRE & HAULAGE) LTD (CBDU93685)		15/11/2022	Reused off site				18	150439	S&W - wexham
2210	Excavation	Soils and stones (Non-hazardous) (17 05 04)	P. B. DONOGHUE (CONSTRUCTION) (CBDU194183)		15/11/2022	Reused off site				18	150438	S&W - wexham
2211	Excavation	Concrete (17 01 01)	SOIL & Water (CBDU127229)		15/11/2022	Reused off site				18	150437	S&W - wexham
2212	Excavation	Soils and stones (Non-hazardous) (17 05 04)	P. B. DONOGHUE (CONSTRUCTION) (CBDU194183)		15/11/2022	Reused off site				18	150436	S&W - wexham
2213	Excavation	Soils and stones (Non-hazardous) (17 05 04)	SOIL & Water (CBDU127229)		15/11/2022	Reused off site				18	150435	S&W - wexham
2214	Excavation		P. B. DONOGHUE (CONSTRUCTION) (CBDU194183)		15/11/2022	Reused off site				18	150434	S&W - wexham
2215	Excavation	Soils and stones (Non-hazardous) (17 05 04)	P. B. DONOGHUE (CONSTRUCTION) (CBDU194183)		15/11/2022	Reused off site				18	150433	S&W - wexham
2216	Excavation	Soils and stones (Non-hazardous) (17 05 04)	P. B. DONOGHUE (CONSTRUCTION) (CBDU194183)		15/11/2022	Reused off site				18	150432	S&W - wexham
2217	Excavation	Soils and stones (Non-hazardous) (17 05 04)	P. B. DONOGHUE (CONSTRUCTION) (CBDU194183)		15/11/2022	Reused off site				18	150431	S&W - wexham
2218	Excavation	Soils and stones (Non-hazardous) (17 05 04)			15/11/2022	Reused off site				18	150430	S&W - wexham
2291	Excavation	Soils and stones (Non-hazardous) (17 05 04)	SOIL & Water (CBDU127229)		15/11/2022	Reused off site				18	160001	S&W - wexham
2292	Excavation	Soils and stones (Non-hazardous) (17 05 04)	SOIL & Water (CBDU127229)		15/11/2022	Reused off site				18	160002	S&W - wexham
2293	Excavation	Soils and stones (Non-hazardous) (17 05 04)	SOIL & Water (CBDU127229)		15/11/2022	Reused off site				18	160003	S&W - wexham
2294	Excavation	Soils and stones (Non-hazardous) (17 05 04)	SOIL & Water (CBDU127229)		15/11/2022	Reused off site				18	160004	S&W - wexham
2295	Excavation	Soils and stones (Non-hazardous) (17 05 04)	P. B. DONOGHUE (CONSTRUCTION) (CBDU194183)		15/11/2022	Reused off site				18	160005	S&W - wexham
2296	Excavation	Soils and stones (Non-hazardous) (17 05 04)	P. B. DONOGHUE (CONSTRUCTION) (CBDU194183)		15/11/2022	Reused off site				18	160006	S&W - wexham
2297	Excavation	Soils and stones (Non-hazardous) (17 05 04)	P. B. DONOGHUE (CONSTRUCTION) (CBDU194183)		15/11/2022	Reused off site				18	160007	S&W - wexham
2298	Excavation		SOIL & Water (CBDU127229)		15/11/2022	Reused off site				18	160008	S&W - wexham
2299	Excavation		SOIL & Water (CBDU127229)		15/11/2022	Reused off site				18	160009	S&W - wexham
2300	Excavation		SOIL & Water (CBDU127229)		15/11/2022	Reused off site				18	160010	S&W - wexham
2301	Excavation	Soils and stones (Non-hazardous) (17 05 04)	P. B. DONOGHUE (CONSTRUCTION) (CBDU194183)		15/11/2022	Reused off site				18	160011	S&W - wexham
2302	Excavation		SOIL & Water (CBDU127229)		15/11/2022	Reused off site				18	160013	S&W - wexham
2303	Excavation		P. B. DONOGHUE (CONSTRUCTION) (CBDU194183)		15/11/2022	Reused off site				18	160014	S&W - wexham
2304	Excavation		P. B. DONOGHUE (CONSTRUCTION) (CBDU194183)		15/11/2022	Reused off site				18	160015	S&W - wexham
2305	Excavation		SOIL & Water (CBDU127229)		16/11/2022	Reused off site				18	160016	S&W - wexham
2306	Excavation		SOIL & Water (CBDU127229)		16/11/2022	Reused off site				18	160017	S&W - wexham
2307	Excavation		SOIL & Water (CBDU127229)		16/11/2022	Reused off site				18	160019	Days Brentford - Transport Ave
2308	Excavation		P. B. DONOGHUE (CONSTRUCTION) (CBDU194183)		16/11/2022	Reused off site				18	160020	S&W - wexham
2309	Excavation		P. B. DONOGHUE (CONSTRUCTION) (CBDU194183)		16/11/2022	Reused off site				18	160021	S&W - wexham
2310	Excavation		P. B. DONOGHUE (CONSTRUCTION) (CBDU194183)		16/11/2022	Reused off site				18	160022	S&W - wexham
2311	Excavation				16/11/2022	Reused off site				18	160023	S&W - wexham
2312	Excavation		P. B. DONOGHUE (CONSTRUCTION) (CBDU194183)		16/11/2022	Reused off site				18	160024	S&W - wexham
2313	Excavation		P. B. DONOGHUE (CONSTRUCTION) (CBDU194183)		16/11/2022	Reused off site				18	160025	S&W - wexham
2314	Excavation		SOIL & Water (CBDU127229)		16/11/2022	Reused off site				18	160026	S&W - wexham
2315	Excavation		SOIL & Water (CBDU127229)		16/11/2022	Reused off site				18	160027	S&W - wexham
2316	Excavation		SOIL & Water (CBDU127229)		17/11/2022	Reused off site				18	160029	S&W - wexham
2317	Excavation		SOIL & Water (CBDU127229)		17/11/2022	Reused off site				18	160030	S&W - wexham
2318	Excavation		SOIL & Water (CBDU127229)		17/11/2022	Reused off site				18	160031	S&W - wexham
2319	Excavation		SOIL & Water (CBDU127229)		17/11/2022	Reused off site				18	160032	S&W - wexham
2320	Excavation		SOIL & Water (CBDU127229)		17/11/2022	Reused off site				18	160033	S&W - wexham
2321	Excavation		SOIL & Water (CBDU127229)		17/11/2022	Reused off site				18	160035	S&W - wexham
2322	Excavation		SOIL & Water (CBDU127229)		17/11/2022	Reused off site				18	160036	S&W - wexham

REV9	S		Cells with Drop down will be zoomed in			IF YOU ENTER WASTE IN TONNES, DO NOT ENTER M3	Waste Totals (enter either Container size + number OR m3 OR Tonnes)					
Movement Number	Activity	Waste Stream	Waste Carrier	Waste Facility	Date of Movement (dd/mm/yyyy)	Destination	Container Size	Number of Containers	m ³	Tonnes	Comments/ Waste Transfer Notes/ Consignment Notes	Facility (if not in dropdown)
2323	Excavation	Concrete (17 01 01)	SOIL & Water (CBDU127229)		18/11/2022	Reused off site				18	160037	S&W - wexham
2324	Excavation	Concrete (17 01 01)	SOIL & Water (CBDU127229)		18/11/2022	Reused off site				18	160038	S&W - wexham
2325	Excavation		SOIL & Water (CBDU127229)		18/11/2022	Reused off site				18	160040	S&W - wexham
2326	Excavation	Soils and stones (Non-hazardous) (17 05 04)	P. B. DONOGHUE (CONSTRUCTION) (CBDU194183)		18/11/2022	Reused off site				18	160041	S&W - wexham
2327	Excavation	Soils and stones (Non-hazardous) (17 05 04)			18/11/2022	Reused off site				18	160042	S&W - wexham
2328	Excavation	Soils and stones (Non-hazardous) (17 05 04)	P. B. DONOGHUE (CONSTRUCTION) (CBDU194183)		18/11/2022	Reused off site				18	160043	S&W - wexham
2329	Excavation	Soils and stones (Non-hazardous) (17 05 04)	P. B. DONOGHUE (CONSTRUCTION) (CBDU194183)		18/11/2022	Reused off site				18	160044	S&W - wexham
2330	Excavation	Soils and stones (Non-hazardous) (17 05 04)	P. B. DONOGHUE (CONSTRUCTION) (CBDU194183)		18/11/2022	Reused off site				18	160045	S&W - wexham
2331	Excavation	Soils and stones (Non-hazardous) (17 05 04)			18/11/2022	Reused off site				18	160046	S&W - wexham
2332	Excavation	Soils and stones (Non-hazardous) (17 05 04)	P. B. DONOGHUE (CONSTRUCTION) (CBDU194183)		18/11/2022	Reused off site				18	160047	S&W - wexham
2333	Excavation		SOIL & Water (CBDU127229)		18/11/2022	Reused off site				18	160048	S&W - wexham
2334	Excavation		SOIL & Water (CBDU127229)		21/11/2022	Reused off site				18	160049	S&W - wexham
2335	Excavation	Concrete (17 01 01)	SOIL & Water (CBDU127229)		21/11/2022	Reused off site				18	160050	S&W - wexham
2336	Excavation	Concrete (17 01 01)	SOIL & Water (CBDU127229)		21/11/2022	Reused off site				18	160101	S&W - wexham
2337	Excavation	Concrete (17 01 01)	SOIL & Water (CBDU127229)		21/11/2022	Reused off site				18	160103	S&W - wexham
2338	Excavation		SOIL & Water (CBDU127229)		21/11/2022	Reused off site				18	160104	S&W - wexham
2339	Excavation	Concrete (17 01 01)	SOIL & Water (CBDU127229)		21/11/2022	Reused off site				18	160105	S&W - wexham
2340	Excavation	Concrete (17 01 01)	SOIL & Water (CBDU127229)		22/11/2022	Reused off site				18	160106	S&W - wexham
2341	Excavation	Soils and stones (Non-hazardous) (17 05 04)	SOIL & Water (CBDU127229)		22/11/2022	Reused off site				18	160108	S&W - wexham
2342	Excavation	Concrete (17 01 01)	SOIL & Water (CBDU127229)		22/11/2022	Reused off site				18	160109	S&W - wexham
2343	Excavation	Concrete (17 01 01)	SOIL & Water (CBDU127229)		22/11/2022	Reused off site				18	160110	S&W - wexham
2344	Excavation	Soils and stones (Non-hazardous) (17 05 04)	P. B. DONOGHUE (CONSTRUCTION) (CBDU194183)		22/11/2022	Reused off site				18	160111	S&W - wexham
2345	Excavation	Soils and stones (Non-hazardous) (17 05 04)	P. B. DONOGHUE (CONSTRUCTION) (CBDU194183)		22/11/2022	Reused off site				18	160112	S&W - wexham
2346	Excavation	Soils and stones (Non-hazardous) (17 05 04)			22/11/2022	Reused off site				18	160113	S&W - wexham
2347	Excavation	Soils and stones (Non-hazardous) (17 05 04)	Norman Road Haulage (Wimbledon) LTD (CBDU176609)		22/11/2022	Reused off site				18	160114	S&W - wexham
2348	Excavation	Concrete (17 01 01)	SOIL & Water (CBDU127229)		23/11/2022	Reused off site				18	160115	S&W - wexham
2349	Excavation	Concrete (17 01 01)	SOIL & Water (CBDU127229)		23/11/2022	Reused off site				18	160116	S&W - wexham
2350	Excavation	Soils and stones (Non-hazardous) (17 05 04)	MCGEE GROUP LTD (CBDU112568)		23/11/2022	Reused off site				18	160118	S&W - wexham
2351	Excavation	Soils and stones (Non-hazardous) (17 05 04)	MCGEE GROUP LTD (CBDU112568)		23/11/2022	Reused off site				18	160119	S&W - wexham
2352	Excavation	Soils and stones (Non-hazardous) (17 05 04)	MCGEE GROUP LTD (CBDU112568)		23/11/2022	Reused off site				18	160120	S&W - wexham
2353	Excavation	Soils and stones (Non-hazardous) (17 05 04)	SOIL & Water (CBDU127229)		23/11/2022	Reused off site				18	160121	S&W - wexham
2354	Excavation	Soils and stones (Non-hazardous) (17 05 04)	P. B. DONOGHUE (CONSTRUCTION) (CBDU194183)		23/11/2022	Reused off site				18	160122	S&W - wexham
2355	Excavation	Soils and stones (Non-hazardous) (17 05 04)	SOIL & Water (CBDU127229)		23/11/2022	Reused off site				18	160123	S&W - wexham
2356	Excavation	Soils and stones (Non-hazardous) (17 05 04)	SOIL & Water (CBDU127229)		23/11/2022	Reused off site				18	160124	S&W - wexham
2357	Excavation	Soils and stones (Non-hazardous) (17 05 04)	P. B. DONOGHUE (CONSTRUCTION) (CBDU194183)		23/11/2022	Reused off site				18	160125	S&W - wexham
2358	Excavation	Soils and stones (Non-hazardous) (17 05 04)	P. B. DONOGHUE (CONSTRUCTION) (CBDU194183)		23/11/2022	Reused off site				18	160126	S&W - wexham
2359	Excavation	Soils and stones (Non-hazardous) (17 05 04)	SOIL & Water (CBDU127229)		23/11/2022	Reused off site				18	160128	S&W - wexham
2360	Excavation	Soils and stones (Non-hazardous) (17 05 04)	MCGEE GROUP LTD (CBDU112568)		23/11/2022	Reused off site				18	160129	S&W - wexham
2361	Excavation	Soils and stones (Non-hazardous) (17 05 04)	MCGEE GROUP LTD (CBDU112568)		23/11/2022	Reused off site				18	160130	S&W - wexham
2362	Excavation	Soils and stones (Non-hazardous) (17 05 04)	MCGEE GROUP LTD (CBDU112568)		23/11/2022	Reused off site				18	160131	S&W - wexham
2363	Excavation	Soils and stones (Non-hazardous) (17 05 04)	MCGEE GROUP LTD (CBDU112568)		23/11/2022	Reused off site				18	160132	S&W - wexham
2364	Excavation	Soils and stones (Non-hazardous) (17 05 04)	MCGEE GROUP LTD (CBDU112568)		23/11/2022	Reused off site				18	160133	S&W - wexham
2365	Excavation	Soils and stones (Non-hazardous) (17 05 04)	MCGEE GROUP LTD (CBDU112568)		23/11/2022	Reused off site				18	160135	S&W - wexham
2366	Excavation	Soils and stones (Non-hazardous) (17 05 04)	MCGEE GROUP LTD (CBDU112568)		23/11/2022	Reused off site				18	160136	S&W - wexham
2367	Excavation	Soils and stones (Non-hazardous) (17 05 04)	P. B. DONOGHUE (CONSTRUCTION) (CBDU194183)		23/11/2022	Reused off site				18	160137	S&W - wexham
2368	Excavation	Soils and stones (Non-hazardous) (17 05 04)			23/11/2022	Reused off site				18	160138	S&W - wexham
2381	Excavation	Soils and stones (Non-hazardous) (17 05 04)	MCGEE GROUP LTD (CBDU112568)		23/11/2022	Reused off site				18	160152	S&W - wexham
2382	Excavation	Soils and stones (Non-hazardous) (17 05 04)	MCGEE GROUP LTD (CBDU112568)		23/11/2022	Reused off site				18	160153	S&W - wexham
2383	Excavation	Soils and stones (Non-hazardous) (17 05 04)	MCGEE GROUP LTD (CBDU112568)		23/11/2022	Reused off site				18	160154	S&W - wexham
2369	Excavation	Soils and stones (Non-hazardous) (17 05 04)	SOIL & Water (CBDU127229)		24/11/2022	Reused off site				18	160139	S&W - wexham

REV9	S		Cells with Drop down will be zoomed in			IF YOU ENTER WASTE IN TONNES, DO NOT ENTER M3	Waste Totals (enter either Container size + number OR m3 OR Tonnes)					
Movement Number	Activity	Waste Stream	Waste Carrier	Waste Facility	Date of Movement (dd/mm/yyyy)	Destination	Container Size	Number of Containers	m ³	Tonnes	Comments / Waste Transfer Notes / Consignment Notes	Facility (if not in dropdown)
2370	Excavation	Soils and stones (Non-hazardous) (17 05 04)	P. B. DONOGHUE (CONSTRUCTION) (CBDU194183)		24/11/2022	Reused off site				18	160140	S&W - wexham
2371	Excavation	Soils and stones (Non-hazardous) (17 05 04)	SOIL & Water (CBDU127229)		24/11/2022	Reused off site				18	160142	S&W - wexham
2372	Excavation	Soils and stones (Non-hazardous) (17 05 04)	SOIL & Water (CBDU127229)		24/11/2022	Reused off site				18	160143	S&W - wexham
2373	Excavation	Soils and stones (Non-hazardous) (17 05 04)	SOIL & Water (CBDU127229)		24/11/2022	Reused off site				18	160144	S&W - wexham
2374	Excavation	Soils and stones (Non-hazardous) (17 05 04)	P. B. DONOGHUE (CONSTRUCTION) (CBDU194183)		24/11/2022	Reused off site				18	160145	S&W - wexham
2375	Excavation	Soils and stones (Non-hazardous) (17 05 04)	P. B. DONOGHUE (CONSTRUCTION) (CBDU194183)		24/11/2022	Reused off site				18	160146	S&W - wexham
2376	Excavation	Soils and stones (Non-hazardous) (17 05 04)	DAFCON Haulage Limited (CBDU137488)		24/11/2022	Reused off site				18	160147	S&W - wexham
2377	Excavation	Soils and stones (Non-hazardous) (17 05 04)	DAFCON Haulage Limited (CBDU137488)		24/11/2022	Reused off site				18	160148	S&W - wexham
2378	Excavation	Soils and stones (Non-hazardous) (17 05 04)	SOIL & Water (CBDU127229)		24/11/2022	Reused off site				18	160149	S&W - wexham
2379	Excavation	Soils and stones (Non-hazardous) (17 05 04)	SOIL & Water (CBDU127229)		24/11/2022	Reused off site				18	160150	S&W - wexham
2380	Excavation	Soils and stones (Non-hazardous) (17 05 04)	MCGEE GROUP LTD (CBDU112568)		24/11/2022	Reused off site				18	160151	S&W - wexham
2384	Excavation	Soils and stones (Non-hazardous) (17 05 04)	SOIL & Water (CBDU127229)		25/11/2022	Reused off site				18	160155	S&W - wexham
2385	Excavation	Soils and stones (Non-hazardous) (17 05 04)	SOIL & Water (CBDU127229)		25/11/2022	Reused off site				18	160156	S&W - wexham
2386	Excavation	Soils and stones (Non-hazardous) (17 05 04)	MCGEE GROUP LTD (CBDU112568)		25/11/2022	Reused off site				18	160157	S&W - wexham
2387	Excavation	Soils and stones (Non-hazardous) (17 05 04)	SOIL & Water (CBDU127229)		25/11/2022	Reused off site				18	160158	S&W - wexham
2388	Excavation	Soils and stones (Non-hazardous) (17 05 04)	MCGEE GROUP LTD (CBDU112568)		25/11/2022	Reused off site				18	160159	S&W - wexham
2389	Excavation	Soils and stones (Non-hazardous) (17 05 04)	P. B. DONOGHUE (CONSTRUCTION) (CBDU194183)		25/11/2022	Reused off site				18	160160	S&W - wexham
2390	Excavation	Soils and stones (Non-hazardous) (17 05 04)			25/11/2022	Reused off site				18	160162	S&W - wexham
2391	Excavation	Soils and stones (Non-hazardous) (17 05 04)			25/11/2022	Reused off site				18	160163	S&W - wexham
2392	Excavation	Soils and stones (Non-hazardous) (17 05 04)	MCGEE GROUP LTD (CBDU112568)		25/11/2022	Reused off site				18	160164	S&W - wexham
2393	Excavation	Soils and stones (Non-hazardous) (17 05 04)	MCGEE GROUP LTD (CBDU112568)		25/11/2022	Reused off site				18	160165	S&W - wexham
2394	Excavation	Soils and stones (Non-hazardous) (17 05 04)			25/11/2022	Reused off site				18	160166	S&W - wexham
2395	Excavation	Soils and stones (Non-hazardous) (17 05 04)	MCGEE GROUP LTD (CBDU112568)		25/11/2022	Reused off site				18	160167	S&W - wexham
2396	Excavation	Soils and stones (Non-hazardous) (17 05 04)			25/11/2022	Reused off site				18	160168	S&W - wexham
2397	Excavation	Soils and stones (Non-hazardous) (17 05 04)	P. B. DONOGHUE (CONSTRUCTION) (CBDU194183)		25/11/2022	Reused off site				18	160169	S&W - wexham
2398	Excavation	Soils and stones (Non-hazardous) (17 05 04)	MCGEE GROUP LTD (CBDU112568)		25/11/2022	Reused off site				18	160170	S&W - wexham
2399	Excavation	Soils and stones (Non-hazardous) (17 05 04)	SOIL & Water (CBDU127229)		28/11/2022	Reused off site				18	160171	S&W - wexham
2400	Excavation	Soils and stones (Non-hazardous) (17 05 04)	SOIL & Water (CBDU127229)		28/11/2022	Reused off site				18	160172	S&W - wexham
2401	Excavation	Soils and stones (Non-hazardous) (17 05 04)	SOIL & Water (CBDU127229)		28/11/2022	Reused off site				18	160173	S&W - wexham
2402	Excavation	Soils and stones (Non-hazardous) (17 05 04)	SOIL & Water (CBDU127229)		28/11/2022	Reused off site				18	160175	S&W - wexham
2403	Excavation	Soils and stones (Non-hazardous) (17 05 04)	MCGEE GROUP LTD (CBDU112568)		28/11/2022	Reused off site				18	160176	S&W - wexham
2404	Excavation	Soils and stones (Non-hazardous) (17 05 04)	MCGEE GROUP LTD (CBDU112568)		28/11/2022	Reused off site				18	160178	S&W - wexham
2405	Excavation	Soils and stones (Non-hazardous) (17 05 04)	MCGEE GROUP LTD (CBDU112568)		28/11/2022	Reused off site				18	160179	S&W - wexham
2406	Excavation	Soils and stones (Non-hazardous) (17 05 04)	SOIL & Water (CBDU127229)		28/11/2022	Reused off site				18	160180	S&W - wexham
2407	Excavation	Soils and stones (Non-hazardous) (17 05 04)	P. B. DONOGHUE (CONSTRUCTION) (CBDU194183)		28/11/2022	Reused off site				18	160181	S&W - wexham
2408	Excavation	Soils and stones (Non-hazardous) (17 05 04)			28/11/2022	Reused off site				18	160182	S&W - wexham
2409	Excavation	Soils and stones (Non-hazardous) (17 05 04)	P. B. DONOGHUE (CONSTRUCTION) (CBDU194183)		28/11/2022	Reused off site				18	160183	S&W - wexham
2410	Excavation	Soils and stones (Non-hazardous) (17 05 04)	MCGEE GROUP LTD (CBDU112568)		28/11/2022	Reused off site				18	160184	S&W - wexham
2411	Excavation	Soils and stones (Non-hazardous) (17 05 04)	MCGEE GROUP LTD (CBDU112568)		28/11/2022	Reused off site				18	160185	S&W - wexham
2412	Excavation	Soils and stones (Non-hazardous) (17 05 04)	MCGEE GROUP LTD (CBDU112568)		28/11/2022	Reused off site				18	160186	S&W - wexham
2413	Excavation				28/11/2022	Reused off site				18	160187	S&W - wexham
2414	Excavation	Soils and stones (Non-hazardous) (17 05 04)	P. B. DONOGHUE (CONSTRUCTION) (CBDU194183)		28/11/2022	Reused off site				18	160188	S&W - wexham
2415	Excavation	Soils and stones (Non-hazardous) (17 05 04)	P. B. DONOGHUE (CONSTRUCTION) (CBDU194183)		28/11/2022	Reused off site				18	160189	S&W - wexham
2416	Excavation	Soils and stones (Non-hazardous) (17 05 04)	MCGEE GROUP LTD (CBDU112568)		28/11/2022	Reused off site				18	160190	S&W - wexham
2417	Excavation	Soils and stones (Non-hazardous) (17 05 04)	MCGEE GROUP LTD (CBDU112568)		28/11/2022	Reused off site				18	160191	S&W - wexham
2418	Excavation	Soils and stones (Non-hazardous) (17 05 04)	MCGEE GROUP LTD (CBDU112568)		28/11/2022	Reused off site				18	160192	S&W - wexham
2419	Excavation	Soils and stones (Non-hazardous) (17 05 04)	MCGEE GROUP LTD (CBDU112568)		28/11/2022	Reused off site				18	160193	S&W - wexham
2420	Excavation	Soils and stones (Non-hazardous) (17 05 04)	SOIL & Water (CBDU127229)		29/11/2022	Reused off site				18	160194	S&W - wexham
2421	Excavation	Soils and stones (Non-hazardous) (17 05 04)	SOIL & Water (CBDU127229)		29/11/2022	Reused off site				18	160195	S&W - wexham
2422	Excavation	Soils and stones (Non-hazardous) (17 05 04)	MCGEE GROUP LTD (CBDU112568)		29/11/2022	Reused off site				18	160196	S&W - wexham

REV9	S		Cells with Drop down will be zoomed in			IF YOU ENTER WASTE IN TONNES, DO NOT ENTER M3	Waste Totals (enter either Container size + number OR m3 OR Tonnes)					
Movement Number	Activity	Waste Stream	Waste Carrier	Waste Facility	Date of Movement (dd/mm/yyyy)	Destination	Container Size	Number of Containers	m ³	Tonnes	Comments / Waste Transfer Notes / Consignment Notes	Facility (if not in dropdown)
2827	Excavation	Soils and stones (Non-hazardous) (17 05 04)	SOIL & Water (CBDU127229)		15/12/2022	Reused off site				18	160317	S&W - wexham
2828	Excavation	Soils and stones (Non-hazardous) (17 05 04)	SOIL & Water (CBDU127229)		15/12/2022	Reused off site				18	160318	S&W - wexham
2829	Excavation	Soils and stones (Non-hazardous) (17 05 04)	Norman Road Haulage (Wimbledon) LTD (CBDU76609)		15/12/2022	Reused off site				18	160320	S&W - wexham
2830	Excavation	Soils and stones (Non-hazardous) (17 05 04)	Norman Road Haulage (Wimbledon) LTD (CBDU76609)		15/12/2022	Reused off site				18	160321	S&W - wexham
2831	Excavation	Soils and stones (Non-hazardous) (17 05 04)	Norman Road Haulage (Wimbledon) LTD (CBDU76609)		15/12/2022	Reused off site				18	160322	S&W - wexham
2832	Excavation	Soils and stones (Non-hazardous) (17 05 04)	Norman Road Haulage (Wimbledon) LTD (CBDU76609)		15/12/2022	Reused off site				18	160323	S&W - wexham
2833	Excavation	Soils and stones (Non-hazardous) (17 05 04)	P. B. DONOGHUE (CONSTRUCTION) (CBDU194183)		15/12/2022	Reused off site				18	160324	S&W - wexham
2834	Excavation	Soils and stones (Non-hazardous) (17 05 04)	P. B. DONOGHUE (CONSTRUCTION) (CBDU194183)		15/12/2022	Reused off site				18	160325	S&W - wexham
2835	Excavation	Soils and stones (Non-hazardous) (17 05 04)	L. LYNCH (PLANT HIRE & HAULAGE) LTD (CBDU93685)		15/12/2022	Reused off site				18	160326	S&W - wexham
2836	Excavation	Soils and stones (Non-hazardous) (17 05 04)	L. LYNCH (PLANT HIRE & HAULAGE) LTD (CBDU93685)		15/12/2022	Reused off site				18	160327	S&W - wexham
2837	Excavation	Soils and stones (Non-hazardous) (17 05 04)	Norman Road Haulage (Wimbledon) LTD (CBDU76609)		15/12/2022	Reused off site				18	160328	S&W - wexham
2838	Excavation	Soils and stones (Non-hazardous) (17 05 04)	L. LYNCH (PLANT HIRE & HAULAGE) LTD (CBDU93685)		15/12/2022	Reused off site				18	160329	S&W - wexham
2839	Excavation	Soils and stones (Non-hazardous) (17 05 04)	P. B. DONOGHUE (CONSTRUCTION) (CBDU194183)		15/12/2022	Reused off site				18	160330	S&W - wexham
2840	Excavation	Soils and stones (Non-hazardous) (17 05 04)	P. B. DONOGHUE (CONSTRUCTION) (CBDU194183)		15/12/2022	Reused off site				18	160331	S&W - wexham
2841	Excavation	Soils and stones (Non-hazardous) (17 05 04)	P. B. DONOGHUE (CONSTRUCTION) (CBDU194183)		15/12/2022	Reused off site				18	160332	S&W - wexham
2842	Excavation	Soils and stones (Non-hazardous) (17 05 04)	L. LYNCH (PLANT HIRE & HAULAGE) LTD (CBDU93685)		15/12/2022	Reused off site				18	160333	S&W - wexham
2843	Excavation	Soils and stones (Non-hazardous) (17 05 04)	Norman Road Haulage (Wimbledon) LTD (CBDU76609)		15/12/2022	Reused off site				18	160334	S&W - wexham
2844	Excavation	Soils and stones (Non-hazardous) (17 05 04)	P. B. DONOGHUE (CONSTRUCTION) (CBDU194183)		15/12/2022	Reused off site				18	160335	S&W - wexham
2845	Excavation	Soils and stones (Non-hazardous) (17 05 04)	P. B. DONOGHUE (CONSTRUCTION) (CBDU194183)		15/12/2022	Reused off site				18	160336	S&W - wexham
2846	Excavation	Soils and stones (Non-hazardous) (17 05 04)	P. B. DONOGHUE (CONSTRUCTION) (CBDU194183)		15/12/2022	Reused off site				18	160337	S&W - wexham
2847	Excavation	Soils and stones (Non-hazardous) (17 05 04)	L. LYNCH (PLANT HIRE & HAULAGE) LTD (CBDU93685)		15/12/2022	Reused off site				18	160338	S&W - wexham
2848	Excavation	Soils and stones (Non-hazardous) (17 05 04)	Norman Road Haulage (Wimbledon) LTD (CBDU76609)		15/12/2022	Reused off site				18	160339	S&W - wexham
2849	Excavation	Soils and stones (Non-hazardous) (17 05 04)	P. B. DONOGHUE (CONSTRUCTION) (CBDU194183)		15/12/2022	Reused off site				18	160340	S&W - wexham
2850	Excavation	Soils and stones (Non-hazardous) (17 05 04)	P. B. DONOGHUE (CONSTRUCTION) (CBDU194183)		15/12/2022	Reused off site				18	160341	S&W - wexham
2851	Excavation		SOIL & Water (CBDU127229)		16/12/2022	Reused off site				18	160342	S&W - wexham
2852	Excavation		SOIL & Water (CBDU127229)		16/12/2022	Reused off site				18	160343	S&W - wexham
2853	Excavation		SOIL & Water (CBDU127229)		16/12/2022	Reused off site				18	160344	S&W - wexham
2854	Excavation		SOIL & Water (CBDU127229)		16/12/2022	Reused off site				18	160345	S&W - wexham
2855	Excavation	Soils and stones (Non-hazardous) (17 05 04)	P. B. DONOGHUE (CONSTRUCTION) (CBDU194183)		16/12/2022	Reused off site				18	160346	S&W - wexham
2856	Excavation		SOIL & Water (CBDU127229)		16/12/2022	Reused off site				18	160347	S&W - wexham
2857	Excavation	Soils and stones (Non-hazardous) (17 05 04)	L. LYNCH (PLANT HIRE & HAULAGE) LTD (CBDU93685)		16/12/2022	Reused off site				18	160348	S&W - wexham
2858	Excavation	Soils and stones (Non-hazardous) (17 05 04)	P. B. DONOGHUE (CONSTRUCTION) (CBDU194183)		16/12/2022	Reused off site				18	160349	S&W - wexham
2859	Excavation	Soils and stones (Non-hazardous) (17 05 04)	P. B. DONOGHUE (CONSTRUCTION) (CBDU194183)		16/12/2022	Reused off site				18	160350	S&W - wexham
2860	Excavation	Soils and stones (Non-hazardous) (17 05 04)	SOIL & Water (CBDU127229)		04/01/2023	Reused off site				18	160422	S&W - wexham
2861	Excavation	Soils and stones (Non-hazardous) (17 05 04)	SOIL & Water (CBDU127229)		04/01/2023	Reused off site				18	160423	S&W - wexham
2862	Excavation	Soils and stones (Non-hazardous) (17 05 04)	L. LYNCH (PLANT HIRE & HAULAGE) LTD (CBDU93685)		04/01/2023	Reused off site				18	160424	S&W - wexham
2863	Excavation	Soils and stones (Non-hazardous) (17 05 04)	L. LYNCH (PLANT HIRE & HAULAGE) LTD (CBDU93685)		04/01/2023	Reused off site				18	160425	S&W - wexham
2864	Excavation	Soils and stones (Non-hazardous) (17 05 04)	SOIL & Water (CBDU127229)		04/01/2023	Reused off site				18	160426	S&W - wexham
2865	Excavation	Soils and stones (Non-hazardous) (17 05 04)	L. LYNCH (PLANT HIRE & HAULAGE) LTD (CBDU93685)		04/01/2023	Reused off site				18	160427	S&W - wexham
2866	Excavation	Soils and stones (Non-hazardous) (17 05 04)	L. LYNCH (PLANT HIRE & HAULAGE) LTD (CBDU93685)		04/01/2023	Reused off site				18	160428	S&W - wexham
2867	Excavation	Soils and stones (Non-hazardous) (17 05 04)	SOIL & Water (CBDU127229)		04/01/2023	Reused off site				18	160429	S&W - wexham
2868	Excavation	Soils and stones (Non-hazardous) (17 05 04)	L. LYNCH (PLANT HIRE & HAULAGE) LTD (CBDU93685)		04/01/2023	Reused off site				18	160430	S&W - wexham
2869	Excavation	Soils and stones (Non-hazardous) (17 05 04)	SOIL & Water (CBDU127229)		04/01/2023	Reused off site				18	160431	S&W - wexham
2870	Excavation	Soils and stones (Non-hazardous) (17 05 04)	L. LYNCH (PLANT HIRE & HAULAGE) LTD (CBDU93685)		04/01/2023	Reused off site				18	160432	S&W - wexham
2871	Excavation	Soils and stones (Non-hazardous) (17 05 04)	SOIL & Water (CBDU127229)		04/01/2023	Reused off site				18	160433	S&W - wexham
2872	Excavation	Soils and stones (Non-hazardous) (17 05 04)	SOIL & Water (CBDU127229)		04/01/2023	Reused off site				18	160434	S&W - wexham
2873	Excavation	Soils and stones (Non-hazardous) (17 05 04)	SOIL & Water (CBDU127229)		04/01/2023	Reused off site				18	160435	S&W - wexham
2874	Excavation	Soils and stones (Non-hazardous) (17 05 04)	L. LYNCH (PLANT HIRE & HAULAGE) LTD (CBDU93685)		04/01/2023	Reused off site				18	160436	S&W - wexham
2875	Excavation	Soils and stones (Non-hazardous) (17 05 04)	L. LYNCH (PLANT HIRE & HAULAGE) LTD (CBDU93685)		04/01/2023	Reused off site				18	160437	S&W - wexham
2876	Excavation	Soils and stones (Non-hazardous) (17 05 04)	SOIL & Water (CBDU127229)		04/01/2023	Reused off site				18	160438	S&W - wexham

REV9	S		Cells with Drop down will be zoomed in			IF YOU ENTER WASTE IN TONNES, DO NOT ENTER M3	Waste Totals (enter either Container size + number OR m3 OR Tonnes)					
Movement Number	Activity	Waste Stream	Waste Carrier	Waste Facility	Date of Movement (dd/mm/yyyy)	Destination	Container Size	Number of Containers	m ³	Tonnes	Comments / Waste Transfer Notes / Consignment Notes	Facility (if not in dropdown)
3226	Excavation	Concrete (17 01 01)	SOIL & Water (CBDU127229)		06/02/2023	Reused off site				18	193193	S&W - wexham
2614	Excavation	Soils and stones (Non-hazardous) (17 05 04)	SOIL & Water (CBDU127229)		07/02/2023	Reused off site				18	193201	S&W - wexham
2615	Excavation	Soils and stones (Non-hazardous) (17 05 04)	SOIL & Water (CBDU127229)		07/02/2023	Reused off site				18	193202	S&W - wexham
2616	Excavation	Soils and stones (Non-hazardous) (17 05 04)	SOIL & Water (CBDU127229)		07/02/2023	Reused off site				18	193203	S&W - wexham
2617	Excavation	Concrete (17 01 01)	SOIL & Water (CBDU127229)		07/02/2023	Reused off site				18	193204	S&W - Power Court Luton
2618	Excavation	Soils and stones (Non-hazardous) (17 05 04)	SOIL & Water (CBDU127229)		07/02/2023	Reused off site				18	193205	S&W - wexham
2619	Excavation	Soils and stones (Non-hazardous) (17 05 04)	SOIL & Water (CBDU127229)		07/02/2023	Reused off site				18	193206	S&W - wexham
2620	Excavation	Soils and stones (Non-hazardous) (17 05 04)	SOIL & Water (CBDU127229)		07/02/2023	Reused off site				18	193207	S&W - wexham
2621	Excavation	Soils and stones (Non-hazardous) (17 05 04)	SOIL & Water (CBDU127229)		07/02/2023	Reused off site				18	193208	S&W - wexham
2622	Excavation	Soils and stones (Non-hazardous) (17 05 04)	SOIL & Water (CBDU127229)		07/02/2023	Reused off site				18	193209	S&W - wexham
2623	Excavation	Soils and stones (Non-hazardous) (17 05 04)	SOIL & Water (CBDU127229)		07/02/2023	Reused off site				18	193210	S&W - wexham
2624	Excavation	Soils and stones (Non-hazardous) (17 05 04)	SOIL & Water (CBDU127229)		07/02/2023	Reused off site				18	193211	S&W - wexham
2625	Excavation	Soils and stones (Non-hazardous) (17 05 04)	SOIL & Water (CBDU127229)		07/02/2023	Reused off site				18	193212	S&W - wexham
3227	Excavation	Soils and stones (Non-hazardous) (17 05 04)	SOIL & Water (CBDU127229)		07/02/2023	Reused off site				18	193194	S&W - wexham
3228	Excavation	Soils and stones (Non-hazardous) (17 05 04)	SOIL & Water (CBDU127229)		07/02/2023	Reused off site				18	193195	S&W - wexham
3229	Excavation	Soils and stones (Non-hazardous) (17 05 04)	SOIL & Water (CBDU127229)		07/02/2023	Reused off site				18	193196	S&W - wexham
3230	Excavation	Soils and stones (Non-hazardous) (17 05 04)	SOIL & Water (CBDU127229)		07/02/2023	Reused off site				18	193197	S&W - wexham
3231	Excavation	Soils and stones (Non-hazardous) (17 05 04)	SOIL & Water (CBDU127229)		07/02/2023	Reused off site				18	193198	S&W - wexham
3232	Excavation	Soils and stones (Non-hazardous) (17 05 04)	SOIL & Water (CBDU127229)		07/02/2023	Reused off site				18	193199	S&W - wexham
3233	Excavation	Concrete (17 01 01)	SOIL & Water (CBDU127229)		07/02/2023	Reused off site				18	193200	Foley west drayton
2626	Excavation	Soils and stones (Non-hazardous) (17 05 04)	SOIL & Water (CBDU127229)		08/02/2023	Reused off site				18	193213	S&W - wexham
2627	Excavation	Soils and stones (Non-hazardous) (17 05 04)	SOIL & Water (CBDU127229)		08/02/2023	Reused off site				18	193214	S&W - wexham
2628	Excavation	Soils and stones (Non-hazardous) (17 05 04)	SOIL & Water (CBDU127229)		08/02/2023	Reused off site				18	193215	S&W - wexham
2629	Excavation	Soils and stones (Non-hazardous) (17 05 04)	SOIL & Water (CBDU127229)		08/02/2023	Reused off site				18	193216	S&W - wexham
2630	Excavation	Soils and stones (Non-hazardous) (17 05 04)	SOIL & Water (CBDU127229)		08/02/2023	Reused off site				18	193217	S&W - wexham
2631	Excavation	Soils and stones (Non-hazardous) (17 05 04)	SOIL & Water (CBDU127229)		08/02/2023	Reused off site				18	193218	S&W - wexham
2632	Excavation	Soils and stones (Non-hazardous) (17 05 04)	SOIL & Water (CBDU127229)		08/02/2023	Reused off site				18	193219	S&W - wexham
2633	Excavation	Soils and stones (Non-hazardous) (17 05 04)	SOIL & Water (CBDU127229)		08/02/2023	Reused off site				18	193220	S&W - wexham
2634	Excavation	Soils and stones (Non-hazardous) (17 05 04)	SOIL & Water (CBDU127229)		08/02/2023	Reused off site				18	193221	S&W - wexham
2635	Excavation	Soils and stones (Non-hazardous) (17 05 04)	SOIL & Water (CBDU127229)		08/02/2023	Reused off site				18	193222	S&W - wexham
2636	Excavation	Soils and stones (Non-hazardous) (17 05 04)	SOIL & Water (CBDU127229)		08/02/2023	Reused off site				18	193223	S&W - wexham
2637	Excavation	Soils and stones (Non-hazardous) (17 05 04)	SOIL & Water (CBDU127229)		08/02/2023	Reused off site				18	193224	S&W - wexham
2638	Excavation	Soils and stones (Non-hazardous) (17 05 04)	SOIL & Water (CBDU127229)		08/02/2023	Reused off site				18	193225	S&W - wexham
2639	Excavation	Soils and stones (Non-hazardous) (17 05 04)	SOIL & Water (CBDU127229)		08/02/2023	Reused off site				18	193226	S&W - wexham
2640	Excavation	Soils and stones (Non-hazardous) (17 05 04)	SOIL & Water (CBDU127229)		08/02/2023	Reused off site				18	193227	S&W - wexham
2641	Excavation	Soils and stones (Non-hazardous) (17 05 04)	SOIL & Water (CBDU127229)		08/02/2023	Reused off site				18	193228	S&W - wexham
2642	Excavation	Soils and stones (Non-hazardous) (17 05 04)	SOIL & Water (CBDU127229)		09/02/2023	Reused off site				18	193229	S&W - wexham
2643	Excavation	Concrete (17 01 01)	SOIL & Water (CBDU127229)		09/02/2023	Reused off site				18	193230	S&W - Power Court Luton
2644	Excavation	Concrete (17 01 01)	SOIL & Water (CBDU127229)		10/02/2023	Reused off site				18	193231	Days Brentford - Transport Ave
2645	Excavation	Soils and stones (Non-hazardous) (17 05 04)	SOIL & Water (CBDU127229)		10/02/2023	Reused off site				18	193232	S&W - wexham
2646	Excavation	Soils and stones (Non-hazardous) (17 05 04)	SOIL & Water (CBDU127229)		10/02/2023	Reused off site				18	193233	S&W - wexham
2647	Excavation	Soils and stones (Non-hazardous) (17 05 04)	SOIL & Water (CBDU127229)		10/02/2023	Reused off site				18	193234	S&W - wexham
2648	Excavation	Soils and stones (Non-hazardous) (17 05 04)	SOIL & Water (CBDU127229)		10/02/2023	Reused off site				18	193235	S&W - wexham
2649	Excavation	Soils and stones (Non-hazardous) (17 05 04)	SOIL & Water (CBDU127229)		10/02/2023	Reused off site				18	193236	S&W - wexham
2650	Excavation	Soils and stones (Non-hazardous) (17 05 04)	SOIL & Water (CBDU127229)		10/02/2023	Reused off site				18	193237	S&W - wexham
2651	Excavation	Soils and stones (Non-hazardous) (17 05 04)	SOIL & Water (CBDU127229)		10/02/2023	Reused off site				18	193238	S&W - wexham
2652	Excavation	Soils and stones (Non-hazardous) (17 05 04)	SOIL & Water (CBDU127229)		10/02/2023	Reused off site				18	193239	S&W - wexham
2653	Excavation	Soils and stones (Non-hazardous) (17 05 04)	SOIL & Water (CBDU127229)		10/02/2023	Reused off site				18	193240	S&W - wexham
2654	Excavation	Soils and stones (Non-hazardous) (17 05 04)	SOIL & Water (CBDU127229)		10/02/2023	Reused off site				18	193241	S&W - wexham
2655	Excavation	Soils and stones (Non-hazardous) (17 05 04)	SOIL & Water (CBDU127229)		10/02/2023	Reused off site				18	193242	S&W - wexham

REV9	S		Cells with Drop down will be zoomed in			IF YOU ENTER WASTE IN TONNES, DO NOT ENTER M3	Waste Totals (enter either Container size + number OR m3 OR Tonnes)					
Movement Number	Activity	Waste Stream	Waste Carrier	Waste Facility	Date of Movement (dd/mm/yyyy)	Destination	Container Size	Number of Containers	m ³	Tonnes	Comments / Waste Transfer Notes / Consignment Notes	Facility (if not in dropdown)
3578	Excavation	Soils and stones (Non-hazardous) (17 05 04)	SOIL & Water (CBDU127229)		18/04/2023	Reused off site				18	195355	S&W - wexham
3579	Excavation	Soils and stones (Non-hazardous) (17 05 04)	SOIL & Water (CBDU127229)		18/04/2023	Reused off site				18	195356	S&W - wexham
3580	Excavation	Soils and stones (Non-hazardous) (17 05 04)	SOIL & Water (CBDU127229)		18/04/2023	Reused off site				18	195357	S&W - wexham
3581	Excavation	Soils and stones (Non-hazardous) (17 05 04)	SOIL & Water (CBDU127229)		18/04/2023	Reused off site				18	195358	S&W - wexham
3582	Excavation	Soils and stones (Non-hazardous) (17 05 04)	SOIL & Water (CBDU127229)		18/04/2023	Reused off site				18	195359	S&W - wexham
3583	Excavation	Concrete (17 01 01)	SOIL & Water (CBDU127229)		18/04/2023	Reused off site				18	195360	Foley west drayton
3584	Excavation	Concrete (17 01 01)	SOIL & Water (CBDU127229)		18/04/2023	Reused off site				18	195361	Foley west drayton
3585	Excavation	Soils and stones (Non-hazardous) (17 05 04)	SOIL & Water (CBDU127229)		18/04/2023	Reused off site				18	195362	S&W - wexham
3587	Excavation	Soils and stones (Non-hazardous) (17 05 04)	SOIL & Water (CBDU127229)		18/04/2023	Reused off site				18	195364	S&W - wexham
3588	Excavation	Clean / Inert Soils (17 05 04)	SOIL & Water (CBDU127229)		18/04/2023	Reused off site				18	195365	S&W - wexham
3589	Excavation	Soils and stones (Non-hazardous) (17 05 04)	SOIL & Water (CBDU127229)		18/04/2023	Reused off site				18	195366	S&W - wexham
3590	Excavation	Soils and stones (Non-hazardous) (17 05 04)	SOIL & Water (CBDU127229)		18/04/2023	Reused off site				18	195367	S&W - wexham
3591	Excavation	Clean / Inert Soils (17 05 04)	SOIL & Water (CBDU127229)		18/04/2023	Reused off site				18	195368	S&W - wexham
3592	Excavation	Soils and stones (Non-hazardous) (17 05 04)	SOIL & Water (CBDU127229)		18/04/2023	Reused off site				18	195369	S&W - wexham
3593	Excavation	Soils and stones (Non-hazardous) (17 05 04)	SOIL & Water (CBDU127229)		18/04/2023	Reused off site				18	195370	S&W - wexham
3594	Excavation	Soils and stones (Non-hazardous) (17 05 04)	SOIL & Water (CBDU127229)		18/04/2023	Reused off site				18	195371	S&W - wexham
3586	Excavation	Soils and stones (Non-hazardous) (17 05 04)	SOIL & Water (CBDU127229)		19/04/2023	Reused off site				18	195363	S&W - wexham
3595	Excavation	Soils and stones (Non-hazardous) (17 05 04)	SOIL & Water (CBDU127229)		20/04/2023	Reused off site				18	195372	S&W - wexham
3596	Excavation	Soils and stones (Non-hazardous) (17 05 04)	SOIL & Water (CBDU127229)		20/04/2023	Reused off site				18	195373	S&W - wexham
3597	Excavation	Soils and stones (Non-hazardous) (17 05 04)	SOIL & Water (CBDU127229)		20/04/2023	Reused off site				18	195374	S&W - wexham
3598	Excavation	Soils and stones (Non-hazardous) (17 05 04)	SOIL & Water (CBDU127229)		20/04/2023	Reused off site				18	195375	S&W - wexham
3599	Excavation	Soils and stones (Non-hazardous) (17 05 04)	SOIL & Water (CBDU127229)		20/04/2023	Reused off site				18	195376	S&W - wexham
3600	Excavation	Clean / Inert Soils (17 05 04)	SOIL & Water (CBDU127229)		21/04/2023	Reused off site				18	195377	S&W - wexham
3601	Excavation	Clean / Inert Soils (17 05 04)	SOIL & Water (CBDU127229)		21/04/2023	Reused off site				18	195378	S&W - wexham
3602	Excavation	Clean / Inert Soils (17 05 04)	SOIL & Water (CBDU127229)		21/04/2023	Reused off site				18	195379	S&W - wexham
3603	Excavation	Clean / Inert Soils (17 05 04)	SOIL & Water (CBDU127229)		21/04/2023	Reused off site				18	195380	S&W - wexham
3604	Excavation	Clean / Inert Soils (17 05 04)	SOIL & Water (CBDU127229)		21/04/2023	Reused off site				18	195381	S&W - wexham
3605	Excavation	Clean / Inert Soils (17 05 04)	SOIL & Water (CBDU127229)		21/04/2023	Reused off site				18	195382	S&W - wexham
3606	Excavation	Clean / Inert Soils (17 05 04)	SOIL & Water (CBDU127229)		21/04/2023	Reused off site				18	195383	S&W - wexham
3607	Excavation	Clean / Inert Soils (17 05 04)	SOIL & Water (CBDU127229)		21/04/2023	Reused off site				18	195384	S&W - wexham
3608	Excavation	Clean / Inert Soils (17 05 04)	SOIL & Water (CBDU127229)		21/04/2023	Reused off site				18	195385	S&W - wexham
3609	Excavation	Clean / Inert Soils (17 05 04)	SOIL & Water (CBDU127229)		21/04/2023	Reused off site				18	195386	S&W - wexham
3610	Excavation	Clean / Inert Soils (17 05 04)	SOIL & Water (CBDU127229)		21/04/2023	Reused off site				18	195387	S&W - wexham
3611	Excavation	Clean / Inert Soils (17 05 04)	SOIL & Water (CBDU127229)		21/04/2023	Reused off site				18	195388	S&W - wexham
3612	Excavation	Clean / Inert Soils (17 05 04)	SOIL & Water (CBDU127229)		21/04/2023	Reused off site				18	195389	S&W - wexham
3613	Excavation	Clean / Inert Soils (17 05 04)	SOIL & Water (CBDU127229)		21/04/2023	Reused off site				18	195390	S&W - wexham
3614	Excavation	Clean / Inert Soils (17 05 04)	SOIL & Water (CBDU127229)		21/04/2023	Reused off site				18	195391	S&W - wexham
3615	Excavation	Clean / Inert Soils (17 05 04)	SOIL & Water (CBDU127229)		21/04/2023	Reused off site				18	195392	S&W - wexham
3616	Excavation	Clean / Inert Soils (17 05 04)	SOIL & Water (CBDU127229)		21/04/2023	Reused off site				18	195393	S&W - wexham
3617	Excavation	Clean / Inert Soils (17 05 04)	SOIL & Water (CBDU127229)		21/04/2023	Reused off site				18	195394	S&W - wexham
3618	Excavation	Clean / Inert Soils (17 05 04)	SOIL & Water (CBDU127229)		24/04/2023	Reused off site				18	195395	Harleyford
3619	Excavation	Clean / Inert Soils (17 05 04)	SOIL & Water (CBDU127229)		24/04/2023	Reused off site				18	195396	Harleyford
3620	Excavation	Clean / Inert Soils (17 05 04)	SOIL & Water (CBDU127229)		24/04/2023	Reused off site				18	195397	Harleyford
3621	Excavation	Clean / Inert Soils (17 05 04)	SOIL & Water (CBDU127229)		24/04/2023	Reused off site				18	195398	Harleyford
3622	Excavation	Clean / Inert Soils (17 05 04)	SOIL & Water (CBDU127229)		24/04/2023	Reused off site				18	195399	Harleyford
3623	Excavation	Clean / Inert Soils (17 05 04)	SOIL & Water (CBDU127229)		24/04/2023	Reused off site				18	195400	Harleyford
3624	Excavation	Clean / Inert Soils (17 05 04)	SOIL & Water (CBDU127229)		24/04/2023	Reused off site				18	195401	Harleyford
3625	Excavation	Clean / Inert Soils (17 05 04)	SOIL & Water (CBDU127229)		24/04/2023	Reused off site				18	195403	Harleyford
3626	Excavation	Clean / Inert Soils (17 05 04)	SOIL & Water (CBDU127229)		24/04/2023	Reused off site				18	195404	Harleyford
3627	Excavation	Clean / Inert Soils (17 05 04)	SOIL & Water (CBDU127229)		24/04/2023	Reused off site				18	195405	Harleyford

REV9	S		Cells with Drop down will be zoomed in			IF YOU ENTER WASTE IN TONNES, DO NOT ENTER M3	Waste Totals (enter either Container size + number OR m3 OR Tonnes)					
Movement Number	Activity	Waste Stream	Waste Carrier	Waste Facility	Date of Movement (dd/mm/yyyy)	Destination	Container Size	Number of Containers	m ³	Tonnes	Comments / Waste Transfer Notes / Consignment Notes	Facility (if not in dropdown)
3628	Excavation	Clean / Inert Soils (17 05 04)	SOIL & Water (CBDU127229)		24/04/2023	Reused off site				18	195406	Harleyford
3629	Excavation	Clean / Inert Soils (17 05 04)	SOIL & Water (CBDU127229)		24/04/2023	Reused off site				18	195407	Harleyford
3630	Excavation	Clean / Inert Soils (17 05 04)	SOIL & Water (CBDU127229)		24/04/2023	Reused off site				18	195408	Harleyford
3631	Excavation	Clean / Inert Soils (17 05 04)	SOIL & Water (CBDU127229)		24/04/2023	Reused off site				18	195409	Harleyford
3632	Excavation	Soils and stones (Non-hazardous) (17 05 04)	SOIL & Water (CBDU127229)		24/04/2023	Reused off site				18	195410	S&W - wexham
3633	Excavation	Clean / Inert Soils (17 05 04)	SOIL & Water (CBDU127229)		24/04/2023	Reused off site				18	195411	Harleyford
3634	Excavation	Clean / Inert Soils (17 05 04)	SOIL & Water (CBDU127229)		24/04/2023	Reused off site				18	195412	Harleyford
3635	Excavation	Clean / Inert Soils (17 05 04)	SOIL & Water (CBDU127229)		24/04/2023	Reused off site				18	195413	Harleyford
3636	Excavation	Clean / Inert Soils (17 05 04)	SOIL & Water (CBDU127229)		25/04/2023	Reused off site				18	195414	Harleyford
3637	Excavation	Clean / Inert Soils (17 05 04)	SOIL & Water (CBDU127229)		25/04/2023	Reused off site				18	195415	Harleyford
3638	Excavation	Clean / Inert Soils (17 05 04)	SOIL & Water (CBDU127229)		25/04/2023	Reused off site				18	195416	Harleyford
3639	Excavation	Clean / Inert Soils (17 05 04)	SOIL & Water (CBDU127229)		25/04/2023	Reused off site				18	195417	Harleyford
3640	Excavation	Clean / Inert Soils (17 05 04)	SOIL & Water (CBDU127229)		25/04/2023	Reused off site				18	195418	Harleyford
3641	Excavation	Clean / Inert Soils (17 05 04)	SOIL & Water (CBDU127229)		25/04/2023	Reused off site				18	195419	Harleyford
3642	Excavation	Clean / Inert Soils (17 05 04)	SOIL & Water (CBDU127229)		25/04/2023	Reused off site				18	195420	Harleyford
3643	Excavation	Clean / Inert Soils (17 05 04)	SOIL & Water (CBDU127229)		25/04/2023	Reused off site				18	195421	Harleyford
3644	Excavation	Clean / Inert Soils (17 05 04)	SOIL & Water (CBDU127229)		25/04/2023	Reused off site				18	195422	Harleyford
3645	Excavation	Clean / Inert Soils (17 05 04)	SOIL & Water (CBDU127229)		25/04/2023	Reused off site				18	195423	Harleyford
3646	Excavation	Clean / Inert Soils (17 05 04)	SOIL & Water (CBDU127229)		25/04/2023	Reused off site				18	195424	Harleyford
3647	Excavation	Clean / Inert Soils (17 05 04)	SOIL & Water (CBDU127229)		25/04/2023	Reused off site				18	195425	Harleyford
3648	Excavation	Clean / Inert Soils (17 05 04)	SOIL & Water (CBDU127229)		25/04/2023	Reused off site				18	195426	Harleyford
3649	Excavation	Clean / Inert Soils (17 05 04)	SOIL & Water (CBDU127229)		25/04/2023	Reused off site				18	195427	Harleyford
3650	Excavation	Clean / Inert Soils (17 05 04)	SOIL & Water (CBDU127229)		25/04/2023	Reused off site				18	195428	Harleyford
3651	Excavation	Clean / Inert Soils (17 05 04)	SOIL & Water (CBDU127229)		25/04/2023	Reused off site				18	195429	Harleyford
3652	Excavation	Clean / Inert Soils (17 05 04)	SOIL & Water (CBDU127229)		25/04/2023	Reused off site				18	195430	Harleyford
3653	Excavation	Concrete (17 01 01)	SOIL & Water (CBDU127229)		25/04/2023	Reused off site				18	195431	Foley west drayton
3654	Excavation	Clean / Inert Soils (17 05 04)	SOIL & Water (CBDU127229)		26/04/2023	Reused off site				18	195432	Harleyford
3655	Excavation	Clean / Inert Soils (17 05 04)	SOIL & Water (CBDU127229)		26/04/2023	Reused off site				18	195433	Harleyford
3656	Excavation	Clean / Inert Soils (17 05 04)	SOIL & Water (CBDU127229)		26/04/2023	Reused off site				18	195434	Harleyford
3657	Excavation	Clean / Inert Soils (17 05 04)	SOIL & Water (CBDU127229)		26/04/2023	Reused off site				18	195435	Harleyford
3658	Excavation	Clean / Inert Soils (17 05 04)	SOIL & Water (CBDU127229)		26/04/2023	Reused off site				18	195436	Harleyford
3659	Excavation	Clean / Inert Soils (17 05 04)	SOIL & Water (CBDU127229)		26/04/2023	Reused off site				18	195437	Harleyford
3660	Excavation	Clean / Inert Soils (17 05 04)	SOIL & Water (CBDU127229)		26/04/2023	Reused off site				18	195438	Harleyford
3661	Excavation	Clean / Inert Soils (17 05 04)	SOIL & Water (CBDU127229)		26/04/2023	Reused off site				18	195439	Harleyford
3662	Excavation	Clean / Inert Soils (17 05 04)	SOIL & Water (CBDU127229)		26/04/2023	Reused off site				18	195440	Harleyford
3663	Excavation	Clean / Inert Soils (17 05 04)	SOIL & Water (CBDU127229)		26/04/2023	Reused off site				18	195441	Harleyford
3664	Excavation	Clean / Inert Soils (17 05 04)	SOIL & Water (CBDU127229)		26/04/2023	Reused off site				18	195442	Harleyford
3665	Excavation	Tarmac, Non Haz (17 03 02)	SOIL & Water (CBDU127229)		26/04/2023	Reused off site				18	195443	S&W - Power Court Luton
3666	Excavation	Tarmac, Non Haz (17 03 02)	SOIL & Water (CBDU127229)		26/04/2023	Reused off site				18	195444	S&W - Power Court Luton
3667	Excavation	Concrete (17 01 01)	SOIL & Water (CBDU127229)		26/04/2023	Reused off site				18	195445	Foley west drayton
3668	Excavation	Tarmac, Non Haz (17 03 02)	SOIL & Water (CBDU127229)		26/04/2023	Reused off site				18	195446	S&W - Power Court Luton
3669	Excavation	Tarmac, Non Haz (17 03 02)	SOIL & Water (CBDU127229)		26/04/2023	Reused off site				18	195447	S&W - Power Court Luton
3670	Excavation	Concrete (17 01 01)	SOIL & Water (CBDU127229)		27/04/2023	Reused off site				18	195448	Days Brentford - Transport Ave
3671	Excavation	Clean / Inert Soils (17 05 04)	SOIL & Water (CBDU127229)		27/04/2023	Reused off site				18	195449	Harleyford
3672	Excavation	Clean / Inert Soils (17 05 04)	SOIL & Water (CBDU127229)		27/04/2023	Reused off site				18	195450	Harleyford
3673	Excavation	Clean / Inert Soils (17 05 04)	SOIL & Water (CBDU127229)		27/04/2023	Reused off site				18	195451	Harleyford
3674	Excavation	Clean / Inert Soils (17 05 04)	SOIL & Water (CBDU127229)		27/04/2023	Reused off site				18	195452	Harleyford
3675	Excavation	Clean / Inert Soils (17 05 04)	SOIL & Water (CBDU127229)		27/04/2023	Reused off site				18	195453	Harleyford
3676	Excavation	Clean / Inert Soils (17 05 04)	SOIL & Water (CBDU127229)		27/04/2023	Reused off site				18	195454	Harleyford
3677	Excavation	Clean / Inert Soils (17 05 04)	SOIL & Water (CBDU127229)		27/04/2023	Reused off site				18	195455	Harleyford

REV9	S		Cells with Drop down will be zoomed in			IF YOU ENTER WASTE IN TONNES, DO NOT ENTER M3	Waste Totals (enter either Container size + number OR m3 OR Tonnes)					
Movement Number	Activity	Waste Stream	Waste Carrier	Waste Facility	Date of Movement (dd/mm/yyyy)	Destination	Container Size	Number of Containers	m ³	Tonnes	Comments / Waste Transfer Notes / Consignment Notes	Facility (if not in dropdown)
3678	Excavation	Clean / Inert Soils (17 05 04)	SOIL & Water (CBDU127229)		27/04/2023	Reused off site				18	195456	Harleyford
3679	Excavation	Clean / Inert Soils (17 05 04)	SOIL & Water (CBDU127229)		27/04/2023	Reused off site				18	195457	Harleyford
3680	Excavation	Clean / Inert Soils (17 05 04)	SOIL & Water (CBDU127229)		27/04/2023	Reused off site				18	195458	Harleyford
3681	Excavation	Clean / Inert Soils (17 05 04)	SOIL & Water (CBDU127229)		27/04/2023	Reused off site				18	195459	Harleyford
3682	Excavation	Clean / Inert Soils (17 05 04)	SOIL & Water (CBDU127229)		27/04/2023	Reused off site				18	195460	Harleyford
3683	Excavation	Clean / Inert Soils (17 05 04)	SOIL & Water (CBDU127229)		27/04/2023	Reused off site				18	195461	Harleyford
3684	Excavation	Clean / Inert Soils (17 05 04)	SOIL & Water (CBDU127229)		27/04/2023	Reused off site				18	195463	Harleyford
3685	Excavation	Clean / Inert Soils (17 05 04)	SOIL & Water (CBDU127229)		03/05/2023	Reused off site				18	195464	Harleyford
3686	Excavation	Clean / Inert Soils (17 05 04)	SOIL & Water (CBDU127229)		03/05/2023	Reused off site				18	195465	Harleyford
3687	Excavation	Clean / Inert Soils (17 05 04)	SOIL & Water (CBDU127229)		03/05/2023	Reused off site				18	195466	Harleyford
3688	Excavation	Clean / Inert Soils (17 05 04)	SOIL & Water (CBDU127229)		03/05/2023	Reused off site				18	195467	Harleyford
3689	Excavation	Clean / Inert Soils (17 05 04)	SOIL & Water (CBDU127229)		03/05/2023	Reused off site				18	195468	Harleyford
3690	Excavation	Clean / Inert Soils (17 05 04)	SOIL & Water (CBDU127229)		03/05/2023	Reused off site				18	195469	Harleyford
3691	Excavation	Clean / Inert Soils (17 05 04)	SOIL & Water (CBDU127229)		03/05/2023	Reused off site				18	195470	Harleyford
3692	Excavation	Clean / Inert Soils (17 05 04)	SOIL & Water (CBDU127229)		03/05/2023	Reused off site				18	195471	Harleyford
3693	Excavation	Clean / Inert Soils (17 05 04)	SOIL & Water (CBDU127229)		03/05/2023	Reused off site				18	195472	Harleyford
3772	Excavation	Concrete (17 01 01)	DAY GROUP LTD. (CBDU116811)		03/05/2023	Reused off site				18	195052	Days Brentford - Transport Ave
3773	Excavation	Concrete (17 01 01)	DAY GROUP LTD. (CBDU116811)		03/05/2023	Reused off site				18	195053	Days Brentford - Transport Ave
3774	Excavation	Soils and stones (Non-hazardous) (17 05 04)	SOIL & Water (CBDU127229)		03/05/2023	Reused off site				18	195054	Harleyford
3775	Excavation	Concrete (17 01 01)	DAY GROUP LTD. (CBDU116811)		03/05/2023	Reused off site				18	195055	Days Brentford - Transport Ave
3776	Excavation	Concrete (17 01 01)	DAY GROUP LTD. (CBDU116811)		03/05/2023	Reused off site				18	195056	Days Brentford - Transport Ave
3777	Excavation	Concrete (17 01 01)	DAY GROUP LTD. (CBDU116811)		03/05/2023	Reused off site				18	195057	Days Brentford - Transport Ave
3778	Excavation	Concrete (17 01 01)	DAY GROUP LTD. (CBDU116811)		03/05/2023	Reused off site				18	195058	Days Brentford - Transport Ave
3779	Excavation	Concrete (17 01 01)	DAY GROUP LTD. (CBDU116811)		03/05/2023	Reused off site				18	195059	Days Brentford - Transport Ave
3694	Excavation	Clean / Inert Soils (17 05 04)	SOIL & Water (CBDU127229)		04/05/2023	Reused off site				18	195473	Harleyford
3695	Excavation	Clean / Inert Soils (17 05 04)	SOIL & Water (CBDU127229)		04/05/2023	Reused off site				18	195474	Harleyford
3696	Excavation	Clean / Inert Soils (17 05 04)	SOIL & Water (CBDU127229)		04/05/2023	Reused off site				18	195475	Harleyford
3697	Excavation	Clean / Inert Soils (17 05 04)	SOIL & Water (CBDU127229)		04/05/2023	Reused off site				18	195476	Harleyford
3780	Excavation	Soils and stones (Non-hazardous) (17 05 04)	SOIL & Water (CBDU127229)		04/05/2023	Reused off site				18	195061	Jackson Remediation, Holly Hill Farm, The Ridgeway
3781	Excavation	Soils and stones (Non-hazardous) (17 05 04)	SOIL & Water (CBDU127229)		04/05/2023	Reused off site				18	195062	Jackson Remediation, Holly Hill Farm, The Ridgeway
3782	Excavation	Soils and stones (Non-hazardous) (17 05 04)	SOIL & Water (CBDU127229)		04/05/2023	Reused off site				18	195063	Jackson Remediation, Holly Hill Farm, The Ridgeway
3783	Excavation	Concrete (17 01 01)	SOIL & Water (CBDU127229)		04/05/2023	Reused off site				18	195064	Foley west drayton
3784	Excavation	Soils and stones (Non-hazardous) (17 05 04)	SOIL & Water (CBDU127229)		05/05/2023	Reused off site				18	195065	Jackson Remediation, Holly Hill Farm, The Ridgeway
3785	Excavation	Soils and stones (Non-hazardous) (17 05 04)	SOIL & Water (CBDU127229)		05/05/2023	Reused off site				18	195066	Jackson Remediation, Holly Hill Farm, The Ridgeway
3698	Excavation	Clean / Inert Soils (17 05 04)	SOIL & Water (CBDU127229)		09/05/2023	Reused off site				18	195477	Harleyford
3699	Excavation	Clean / Inert Soils (17 05 04)	SOIL & Water (CBDU127229)		09/05/2023	Reused off site				18	195478	Harleyford
3700	Excavation	Clean / Inert Soils (17 05 04)	SOIL & Water (CBDU127229)		09/05/2023	Reused off site				18	195479	Harleyford
3701	Excavation	Clean / Inert Soils (17 05 04)	SOIL & Water (CBDU127229)		09/05/2023	Reused off site				18	195480	Harleyford
3702	Excavation	Clean / Inert Soils (17 05 04)	SOIL & Water (CBDU127229)		09/05/2023	Reused off site				18	195481	Harleyford
3703	Excavation	Clean / Inert Soils (17 05 04)	SOIL & Water (CBDU127229)		09/05/2023	Reused off site				18	195482	Harleyford
3786	Excavation	Soils and stones (Non-hazardous) (17 05 04)	SOIL & Water (CBDU127229)		09/05/2023	Reused off site				18	195067	Harleyford
3787	Excavation	Soils and stones (Non-hazardous) (17 05 04)	SOIL & Water (CBDU127229)		09/05/2023	Reused off site				18	195068	Harleyford
3788	Excavation	Soils and stones (Non-hazardous) (17 05 04)	SOIL & Water (CBDU127229)		09/05/2023	Reused off site				18	195069	Jackson Remediation, Holly Hill Farm, The Ridgeway
3789	Excavation	Soils and stones (Non-hazardous) (17 05 04)	SOIL & Water (CBDU127229)		09/05/2023	Reused off site				18	195070	Jackson Remediation, Holly Hill Farm, The Ridgeway
3790	Excavation	Soils and stones (Non-hazardous) (17 05 04)	SOIL & Water (CBDU127229)		09/05/2023	Reused off site				18	195071	Jackson Remediation, Holly Hill Farm, The Ridgeway
3791	Excavation	Soils and stones (Non-hazardous) (17 05 04)	SOIL & Water (CBDU127229)		09/05/2023	Reused off site				18	195072	Jackson Remediation, Holly Hill Farm, The Ridgeway
3704	Excavation	Clean / Inert Soils (17 05 04)	SOIL & Water (CBDU127229)		10/05/2023	Reused off site				18	195483	Harleyford
3705	Excavation	Clean / Inert Soils (17 05 04)	SOIL & Water (CBDU127229)		10/05/2023	Reused off site				18	195484	Harleyford
3792	Excavation	Soils and stones (Non-hazardous) (17 05 04)	SOIL & Water (CBDU127229)		10/05/2023	Reused off site				18	195073	Jackson Remediation, Holly Hill Farm, The Ridgeway
3706	Excavation	Clean / Inert Soils (17 05 04)	SOIL & Water (CBDU127229)		11/05/2023	Reused off site				18	195485	Harleyford

REV9	S		Cells with Drop down will be zoomed in			IF YOU ENTER WASTE IN TONNES, DO NOT ENTER M3	Waste Totals (enter either Container size + number OR m3 OR Tonnes)					
Movement Number	Activity	Waste Stream	Waste Carrier	Waste Facility	Date of Movement (dd/mm/yyyy)	Destination	Container Size	Number of Containers	m ³	Tonnes	Comments / Waste Transfer Notes / Consignment Notes	Facility (if not in dropdown)
3707	Excavation	Clean / Inert Soils (17 05 04)	SOIL & Water (CBDU127229)		11/05/2023	Reused off site				18	195486	Harleyford
3708	Excavation	Clean / Inert Soils (17 05 04)	SOIL & Water (CBDU127229)		11/05/2023	Reused off site				18	195487	Harleyford
3709	Excavation	Clean / Inert Soils (17 05 04)	SOIL & Water (CBDU127229)		11/05/2023	Reused off site				18	195488	Harleyford
3793	Excavation	Soils and stones (Non-hazardous) (17 05 04)	SOIL & Water (CBDU127229)		11/05/2023	Reused off site				18	195074	Jackson Remediation, Holly Hill Farm, The Ridgeway
3794	Excavation	Soils and stones (Non-hazardous) (17 05 04)	SOIL & Water (CBDU127229)		11/05/2023	Reused off site				18	195075	Jackson Remediation, Holly Hill Farm, The Ridgeway
3795	Excavation	Soils and stones (Non-hazardous) (17 05 04)	SOIL & Water (CBDU127229)		11/05/2023	Reused off site				18	195076	Jackson Remediation, Holly Hill Farm, The Ridgeway
3710	Excavation	Clean / Inert Soils (17 05 04)	SOIL & Water (CBDU127229)		12/05/2023	Reused off site				18	195489	Harleyford
3711	Excavation	Clean / Inert Soils (17 05 04)	SOIL & Water (CBDU127229)		12/05/2023	Reused off site				18	195490	Harleyford
3712	Excavation	Clean / Inert Soils (17 05 04)	SOIL & Water (CBDU127229)		12/05/2023	Reused off site				18	195491	Harleyford
3713	Excavation	Clean / Inert Soils (17 05 04)	SOIL & Water (CBDU127229)		12/05/2023	Reused off site				18	195492	Harleyford
3714	Excavation	Clean / Inert Soils (17 05 04)	SOIL & Water (CBDU127229)		12/05/2023	Reused off site				18	195493	Harleyford
3715	Excavation	Clean / Inert Soils (17 05 04)	SOIL & Water (CBDU127229)		12/05/2023	Reused off site				18	195494	Harleyford
3716	Excavation	Clean / Inert Soils (17 05 04)	SOIL & Water (CBDU127229)		12/05/2023	Reused off site				18	195495	Harleyford
3717	Excavation	Clean / Inert Soils (17 05 04)	SOIL & Water (CBDU127229)		12/05/2023	Reused off site				18	195496	Harleyford
3718	Excavation	Clean / Inert Soils (17 05 04)	SOIL & Water (CBDU127229)		12/05/2023	Reused off site				18	195497	Harleyford
3796	Excavation	Concrete (17 01 01)	SOIL & Water (CBDU127229)		12/05/2023	Reused off site				18	195077	Foley west drayton
3797	Excavation	Concrete (17 01 01)	SOIL & Water (CBDU127229)		12/05/2023	Reused off site				18	195078	Foley west drayton
3719	Excavation	Clean / Inert Soils (17 05 04)	SOIL & Water (CBDU127229)		15/05/2023	Reused off site				18	195498	Harleyford
3720	Excavation	Clean / Inert Soils (17 05 04)	SOIL & Water (CBDU127229)		15/05/2023	Reused off site				18	195499	Harleyford
3721	Excavation	Clean / Inert Soils (17 05 04)	SOIL & Water (CBDU127229)		15/05/2023	Reused off site				18	195500	Harleyford
3722	Excavation	Clean / Inert Soils (17 05 04)	SOIL & Water (CBDU127229)		15/05/2023	Reused off site				18	194501	Harleyford
3723	Excavation	Clean / Inert Soils (17 05 04)	SOIL & Water (CBDU127229)		15/05/2023	Reused off site				18	194502	Harleyford
3724	Excavation	Clean / Inert Soils (17 05 04)	SOIL & Water (CBDU127229)		15/05/2023	Reused off site				18	194503	Harleyford
3869	Excavation	Soils and stones (Non-hazardous) (17 05 04)	SOIL & Water (CBDU127229)		15/05/2023	Reused off site				18	194551	Jackson Remediation, Holly Hill Farm, The Ridgeway
3870	Excavation	Concrete (17 01 01)	SOIL & Water (CBDU127229)		15/05/2023	Reused off site				18	194552	Foley west drayton
3725	Excavation	Clean / Inert Soils (17 05 04)	SOIL & Water (CBDU127229)		16/05/2023	Reused off site				18	194504	Harleyford
3726	Excavation	Clean / Inert Soils (17 05 04)	SOIL & Water (CBDU127229)		16/05/2023	Reused off site				18	194505	Harleyford
3727	Excavation	Clean / Inert Soils (17 05 04)	SOIL & Water (CBDU127229)		16/05/2023	Reused off site				18	194506	Harleyford
3728	Excavation	Clean / Inert Soils (17 05 04)	SOIL & Water (CBDU127229)		16/05/2023	Reused off site				18	194507	Harleyford
3729	Excavation	Clean / Inert Soils (17 05 04)	SOIL & Water (CBDU127229)		16/05/2023	Reused off site				18	194508	Harleyford
3730	Excavation	Clean / Inert Soils (17 05 04)	SOIL & Water (CBDU127229)		16/05/2023	Reused off site				18	194509	Harleyford
3731	Excavation	Clean / Inert Soils (17 05 04)	SOIL & Water (CBDU127229)		16/05/2023	Reused off site				18	194510	Harleyford
3732	Excavation	Clean / Inert Soils (17 05 04)	SOIL & Water (CBDU127229)		16/05/2023	Reused off site				18	194511	Harleyford
3733	Excavation	Clean / Inert Soils (17 05 04)	SOIL & Water (CBDU127229)		16/05/2023	Reused off site				18	194512	Harleyford
3734	Excavation	Clean / Inert Soils (17 05 04)	SOIL & Water (CBDU127229)		16/05/2023	Reused off site				18	194513	Harleyford
3735	Excavation	Clean / Inert Soils (17 05 04)	SOIL & Water (CBDU127229)		16/05/2023	Reused off site				18	194514	Harleyford
3736	Excavation	Clean / Inert Soils (17 05 04)	SOIL & Water (CBDU127229)		16/05/2023	Reused off site				18	194515	Harleyford
3737	Excavation	Clean / Inert Soils (17 05 04)	SOIL & Water (CBDU127229)		16/05/2023	Reused off site				18	194516	Harleyford
3738	Excavation	Clean / Inert Soils (17 05 04)	SOIL & Water (CBDU127229)		16/05/2023	Reused off site				18	194517	Harleyford
3739	Excavation	Clean / Inert Soils (17 05 04)	SOIL & Water (CBDU127229)		16/05/2023	Reused off site				18	194518	Harleyford
3740	Excavation	Clean / Inert Soils (17 05 04)	SOIL & Water (CBDU127229)		16/05/2023	Reused off site				18	194519	Harleyford
3741	Excavation	Clean / Inert Soils (17 05 04)	SOIL & Water (CBDU127229)		16/05/2023	Reused off site				18	194520	Harleyford
3742	Excavation	Clean / Inert Soils (17 05 04)	SOIL & Water (CBDU127229)		16/05/2023	Reused off site				18	194521	Harleyford
3743	Excavation	Clean / Inert Soils (17 05 04)	SOIL & Water (CBDU127229)		16/05/2023	Reused off site				18	194522	Harleyford
3744	Excavation	Clean / Inert Soils (17 05 04)	SOIL & Water (CBDU127229)		16/05/2023	Reused off site				18	194523	Harleyford
3745	Excavation	Clean / Inert Soils (17 05 04)	SOIL & Water (CBDU127229)		16/05/2023	Reused off site				18	194524	Harleyford
3746	Excavation	Clean / Inert Soils (17 05 04)	SOIL & Water (CBDU127229)		16/05/2023	Reused off site				18	194525	Harleyford
3747	Excavation	Clean / Inert Soils (17 05 04)	SOIL & Water (CBDU127229)		16/05/2023	Reused off site				18	194526	Harleyford
3748	Excavation	Clean / Inert Soils (17 05 04)	SOIL & Water (CBDU127229)		16/05/2023	Reused off site				18	194527	Harleyford
3798	Excavation	Concrete (17 01 01)	SOIL & Water (CBDU127229)		16/05/2023	Reused off site				18	195079	Foley west drayton

REV9	S		Cells with Drop down will be zoomed in			IF YOU ENTER WASTE IN TONNES, DO NOT ENTER M3	Waste Totals (enter either Container size + number OR m3 OR Tonnes)					
Movement Number	Activity	Waste Stream	Waste Carrier	Waste Facility	Date of Movement (dd/mm/yyyy)	Destination	Container Size	Number of Containers	m ³	Tonnes	Comments / Waste Transfer Notes / Consignment Notes	Facility (if not in dropdown)
3749	Excavation	Clean / Inert Soils (17 05 04)	SOIL & Water (CBDU127229)		17/05/2023	Reused off site				18	194528	Harleyford
3750	Excavation	Clean / Inert Soils (17 05 04)	SOIL & Water (CBDU127229)		17/05/2023	Reused off site				18	194529	Harleyford
3751	Excavation	Clean / Inert Soils (17 05 04)	SOIL & Water (CBDU127229)		17/05/2023	Reused off site				18	194530	Harleyford
3752	Excavation	Clean / Inert Soils (17 05 04)	SOIL & Water (CBDU127229)		17/05/2023	Reused off site				18	194531	Harleyford
3753	Excavation	Clean / Inert Soils (17 05 04)	SOIL & Water (CBDU127229)		17/05/2023	Reused off site				18	194532	Harleyford
3754	Excavation	Clean / Inert Soils (17 05 04)	SOIL & Water (CBDU127229)		17/05/2023	Reused off site				18	194533	Harleyford
3755	Excavation	Clean / Inert Soils (17 05 04)	SOIL & Water (CBDU127229)		17/05/2023	Reused off site				18	194534	Harleyford
3756	Excavation	Clean / Inert Soils (17 05 04)	SOIL & Water (CBDU127229)		17/05/2023	Reused off site				18	194535	Harleyford
3757	Excavation	Clean / Inert Soils (17 05 04)	SOIL & Water (CBDU127229)		17/05/2023	Reused off site				18	194536	Harleyford
3758	Excavation	Clean / Inert Soils (17 05 04)	SOIL & Water (CBDU127229)		17/05/2023	Reused off site				18	194537	Harleyford
3759	Excavation	Clean / Inert Soils (17 05 04)	SOIL & Water (CBDU127229)		17/05/2023	Reused off site				18	194538	Harleyford
3760	Excavation	Clean / Inert Soils (17 05 04)	SOIL & Water (CBDU127229)		17/05/2023	Reused off site				18	194539	Harleyford
3761	Excavation	Clean / Inert Soils (17 05 04)	SOIL & Water (CBDU127229)		17/05/2023	Reused off site				18	194540	Harleyford
3762	Excavation	Clean / Inert Soils (17 05 04)	SOIL & Water (CBDU127229)		17/05/2023	Reused off site				18	194541	Harleyford
3763	Excavation	Clean / Inert Soils (17 05 04)	SOIL & Water (CBDU127229)		17/05/2023	Reused off site				18	194542	Harleyford
3764	Excavation	Clean / Inert Soils (17 05 04)	SOIL & Water (CBDU127229)		17/05/2023	Reused off site				18	194543	Harleyford
3765	Excavation	Clean / Inert Soils (17 05 04)	SOIL & Water (CBDU127229)		17/05/2023	Reused off site				18	194544	Harleyford
3766	Excavation	Clean / Inert Soils (17 05 04)	SOIL & Water (CBDU127229)		17/05/2023	Reused off site				18	194545	Harleyford
3767	Excavation	Clean / Inert Soils (17 05 04)	SOIL & Water (CBDU127229)		17/05/2023	Reused off site				18	194546	Harleyford
3768	Excavation	Clean / Inert Soils (17 05 04)	SOIL & Water (CBDU127229)		17/05/2023	Reused off site				18	194547	Harleyford
3769	Excavation	Clean / Inert Soils (17 05 04)	SOIL & Water (CBDU127229)		17/05/2023	Reused off site				18	194548	Harleyford
3770	Excavation	Clean / Inert Soils (17 05 04)	SOIL & Water (CBDU127229)		17/05/2023	Reused off site				18	194549	Harleyford
3771	Excavation	Clean / Inert Soils (17 05 04)	SOIL & Water (CBDU127229)		17/05/2023	Reused off site				18	194550	Harleyford
3799	Excavation	Soils and stones (Non-hazardous) (17 05 04)	SOIL & Water (CBDU127229)		17/05/2023	Reused off site				18	194601	Jackson Remediation, Holly Hill Farm, The Ridgeway
3800	Excavation	Tarmac, Non Haz (17 03 02)	SOIL & Water (CBDU127229)		17/05/2023	Reused off site				18	195080	S&W - Power Court Luton
3801	Excavation	Concrete (17 01 01)	SOIL & Water (CBDU127229)		18/05/2023	Reused off site				18	195081	Foley west drayton
3802	Excavation	Soils and stones (Non-hazardous) (17 05 04)	SOIL & Water (CBDU127229)		18/05/2023	Reused off site				18	195082	Jackson Remediation, Holly Hill Farm, The Ridgeway
3803	Excavation	Soils and stones (Non-hazardous) (17 05 04)	SOIL & Water (CBDU127229)		18/05/2023	Reused off site				18	195083	Jackson Remediation, Holly Hill Farm, The Ridgeway
3821	Excavation	Clean / Inert Soils (17 05 04)	SOIL & Water (CBDU127229)		18/05/2023	Reused off site				18	194602	Harleyford
3822	Excavation	Clean / Inert Soils (17 05 04)	SOIL & Water (CBDU127229)		18/05/2023	Reused off site				18	194603	Harleyford
3823	Excavation	Clean / Inert Soils (17 05 04)	SOIL & Water (CBDU127229)		18/05/2023	Reused off site				18	194604	Harleyford
3824	Excavation	Clean / Inert Soils (17 05 04)	SOIL & Water (CBDU127229)		18/05/2023	Reused off site				18	194605	Harleyford
3825	Excavation	Clean / Inert Soils (17 05 04)	SOIL & Water (CBDU127229)		18/05/2023	Reused off site				18	194606	Harleyford
3826	Excavation	Clean / Inert Soils (17 05 04)	SOIL & Water (CBDU127229)		18/05/2023	Reused off site				18	194607	Harleyford
3804	Excavation	Soils and stones (Non-hazardous) (17 05 04)	SOIL & Water (CBDU127229)		19/05/2023	Reused off site				18	195084	Jackson Remediation, Holly Hill Farm, The Ridgeway
3805	Excavation	Soils and stones (Non-hazardous) (17 05 04)	SOIL & Water (CBDU127229)		19/05/2023	Reused off site				18	195085	Jackson Remediation, Holly Hill Farm, The Ridgeway
3806	Excavation	Soils and stones (Non-hazardous) (17 05 04)	SOIL & Water (CBDU127229)		19/05/2023	Reused off site				18	195086	Jackson Remediation, Holly Hill Farm, The Ridgeway
3807	Excavation	Soils and stones (Non-hazardous) (17 05 04)	SOIL & Water (CBDU127229)		19/05/2023	Reused off site				18	195087	Jackson Remediation, Holly Hill Farm, The Ridgeway
3808	Excavation	Soils and stones (Non-hazardous) (17 05 04)	SOIL & Water (CBDU127229)		19/05/2023	Reused off site				18	195088	Jackson Remediation, Holly Hill Farm, The Ridgeway
3809	Excavation	Soils and stones (Non-hazardous) (17 05 04)	SOIL & Water (CBDU127229)		19/05/2023	Reused off site				18	195089	Jackson Remediation, Holly Hill Farm, The Ridgeway
3810	Excavation	Soils and stones (Non-hazardous) (17 05 04)	SOIL & Water (CBDU127229)		19/05/2023	Reused off site				18	195090	Jackson Remediation, Holly Hill Farm, The Ridgeway
3811	Excavation	Soils and stones (Non-hazardous) (17 05 04)	SOIL & Water (CBDU127229)		19/05/2023	Reused off site				18	195091	Jackson Remediation, Holly Hill Farm, The Ridgeway
3812	Excavation	Soils and stones (Non-hazardous) (17 05 04)	SOIL & Water (CBDU127229)		19/05/2023	Reused off site				18	195092	Jackson Remediation, Holly Hill Farm, The Ridgeway
3813	Excavation	Soils and stones (Non-hazardous) (17 05 04)	SOIL & Water (CBDU127229)		19/05/2023	Reused off site				18	195093	Jackson Remediation, Holly Hill Farm, The Ridgeway
3827	Excavation	Clean / Inert Soils (17 05 04)	SOIL & Water (CBDU127229)		19/05/2023	Reused off site				18	194608	Harleyford
3828	Excavation	Clean / Inert Soils (17 05 04)	SOIL & Water (CBDU127229)		19/05/2023	Reused off site				18	194609	Harleyford
3829	Excavation	Clean / Inert Soils (17 05 04)	SOIL & Water (CBDU127229)		19/05/2023	Reused off site				18	194610	Harleyford
3830	Excavation	Clean / Inert Soils (17 05 04)	SOIL & Water (CBDU127229)		19/05/2023	Reused off site				18	194611	Harleyford
3831	Excavation	Clean / Inert Soils (17 05 04)	SOIL & Water (CBDU127229)		19/05/2023	Reused off site				18	194612	Harleyford
3832	Excavation	Clean / Inert Soils (17 05 04)	SOIL & Water (CBDU127229)		19/05/2023	Reused off site				18	194613	Harleyford

REV9	S		Cells with Drop down will be zoomed in			IF YOU ENTER WASTE IN TONNES, DO NOT ENTER M3	Waste Totals (enter either Container size + number OR m3 OR Tonnes)					
Movement Number	Activity	Waste Stream	Waste Carrier	Waste Facility	Date of Movement (dd/mm/yyyy)	Destination	Container Size	Number of Containers	m ³	Tonnes	Comments / Waste Transfer Notes / Consignment Notes	Facility (if not in dropdown)
3833	Excavation	Clean / Inert Soils (17 05 04)	SOIL & Water (CBDU127229)		19/05/2023	Reused off site				18	194614	Harleyford
3834	Excavation	Clean / Inert Soils (17 05 04)	SOIL & Water (CBDU127229)		19/05/2023	Reused off site				18	194615	Harleyford
3835	Excavation	Clean / Inert Soils (17 05 04)	SOIL & Water (CBDU127229)		19/05/2023	Reused off site				18	194616	Harleyford
3836	Excavation	Clean / Inert Soils (17 05 04)	SOIL & Water (CBDU127229)		19/05/2023	Reused off site				18	194617	Harleyford
3837	Excavation	Clean / Inert Soils (17 05 04)	SOIL & Water (CBDU127229)		19/05/2023	Reused off site				18	194618	Harleyford
3838	Excavation	Clean / Inert Soils (17 05 04)	SOIL & Water (CBDU127229)		19/05/2023	Reused off site				18	194619	Harleyford
3814	Excavation	Tarmac, Non Haz (17 03 02)	SOIL & Water (CBDU127229)		22/05/2023	Reused off site				18	195094	Days Brentford - Transport Ave
3815	Excavation	Tarmac, Non Haz (17 03 02)	SOIL & Water (CBDU127229)		22/05/2023	Reused off site				18	195095	Days Brentford - Transport Ave
3816	Excavation	Soils and stones (Non-hazardous) (17 05 04)	SOIL & Water (CBDU127229)		22/05/2023	Reused off site				18	195096	Jackson Remediation, Holly Hill Farm, The Ridgeway
3817	Excavation	Soils and stones (Non-hazardous) (17 05 04)	SOIL & Water (CBDU127229)		22/05/2023	Reused off site				18	195097	Jackson Remediation, Holly Hill Farm, The Ridgeway
3818	Excavation	Soils and stones (Non-hazardous) (17 05 04)	SOIL & Water (CBDU127229)		22/05/2023	Reused off site				18	195098	Jackson Remediation, Holly Hill Farm, The Ridgeway
3839	Excavation	Clean / Inert Soils (17 05 04)	SOIL & Water (CBDU127229)		22/05/2023	Reused off site				18	194620	Harleyford
3840	Excavation	Clean / Inert Soils (17 05 04)	SOIL & Water (CBDU127229)		22/05/2023	Reused off site				18	194621	Harleyford
3841	Excavation	Clean / Inert Soils (17 05 04)	SOIL & Water (CBDU127229)		22/05/2023	Reused off site				18	194622	Harleyford
3842	Excavation	Clean / Inert Soils (17 05 04)	SOIL & Water (CBDU127229)		22/05/2023	Reused off site				18	194623	Harleyford
3843	Excavation	Clean / Inert Soils (17 05 04)	SOIL & Water (CBDU127229)		22/05/2023	Reused off site				18	194624	Harleyford
3844	Excavation	Clean / Inert Soils (17 05 04)	SOIL & Water (CBDU127229)		22/05/2023	Reused off site				18	194625	Harleyford
3845	Excavation	Clean / Inert Soils (17 05 04)	SOIL & Water (CBDU127229)		22/05/2023	Reused off site				18	194626	Harleyford
3846	Excavation	Clean / Inert Soils (17 05 04)	SOIL & Water (CBDU127229)		22/05/2023	Reused off site				18	194627	Harleyford
3847	Excavation	Clean / Inert Soils (17 05 04)	SOIL & Water (CBDU127229)		22/05/2023	Reused off site				18	194628	Harleyford
3848	Excavation	Clean / Inert Soils (17 05 04)	SOIL & Water (CBDU127229)		22/05/2023	Reused off site				18	194629	Harleyford
3849	Excavation	Clean / Inert Soils (17 05 04)	SOIL & Water (CBDU127229)		22/05/2023	Reused off site				18	194630	Harleyford
3850	Excavation	Clean / Inert Soils (17 05 04)	SOIL & Water (CBDU127229)		22/05/2023	Reused off site				18	194631	Harleyford
3851	Excavation	Clean / Inert Soils (17 05 04)	SOIL & Water (CBDU127229)		22/05/2023	Reused off site				18	194632	Harleyford
3854	Excavation	Clean / Inert Soils (17 05 04)	SOIL & Water (CBDU127229)		22/05/2023	Reused off site				18	194635	Harleyford
3871	Excavation	Clean / Inert Soils (17 05 04)	SOIL & Water (CBDU127229)		22/05/2023	Reused off site				18	194553	Harleyford
3872	Excavation	Clean / Inert Soils (17 05 04)	SOIL & Water (CBDU127229)		22/05/2023	Reused off site				18	194554	Harleyford
3819	Excavation	Soils and stones (Non-hazardous) (17 05 04)	SOIL & Water (CBDU127229)		23/05/2023	Reused off site				18	195099	Jackson Remediation, Holly Hill Farm, The Ridgeway
3820	Excavation	Soils and stones (Non-hazardous) (17 05 04)	SOIL & Water (CBDU127229)		23/05/2023	Reused off site				18	195100	Jackson Remediation, Holly Hill Farm, The Ridgeway
3852	Excavation	Clean / Inert Soils (17 05 04)	SOIL & Water (CBDU127229)		23/05/2023	Reused off site				18	194633	Harleyford
3853	Excavation	Clean / Inert Soils (17 05 04)	SOIL & Water (CBDU127229)		23/05/2023	Reused off site				18	194634	Harleyford
3855	Excavation	Clean / Inert Soils (17 05 04)	SOIL & Water (CBDU127229)		23/05/2023	Reused off site				18	194636	Harleyford
3856	Excavation	Clean / Inert Soils (17 05 04)	SOIL & Water (CBDU127229)		23/05/2023	Reused off site				18	194637	Harleyford
3857	Excavation	Tarmac, Non Haz (17 03 02)	SOIL & Water (CBDU127229)		24/05/2023	Reused off site				18	194639	Days Brentford - Transport Ave
3858	Excavation	Clean / Inert Soils (17 05 04)	SOIL & Water (CBDU127229)		24/05/2023	Reused off site				18	194640	Harleyford
3859	Excavation	Tarmac, Non Haz (17 03 02)	SOIL & Water (CBDU127229)		24/05/2023	Reused off site				18	194641	Days Brentford - Transport Ave
3860	Excavation	Clean / Inert Soils (17 05 04)	SOIL & Water (CBDU127229)		24/05/2023	Reused off site				18	194642	Harleyford
3861	Excavation	Clean / Inert Soils (17 05 04)	SOIL & Water (CBDU127229)		24/05/2023	Reused off site				18	194643	Harleyford
3862	Excavation	Clean / Inert Soils (17 05 04)	SOIL & Water (CBDU127229)		24/05/2023	Reused off site				18	194644	Harleyford
3863	Excavation	Clean / Inert Soils (17 05 04)	SOIL & Water (CBDU127229)		24/05/2023	Reused off site				18	194645	Harleyford
3864	Excavation	Clean / Inert Soils (17 05 04)	SOIL & Water (CBDU127229)		24/05/2023	Reused off site				18	194646	Harleyford
3865	Excavation	Clean / Inert Soils (17 05 04)	SOIL & Water (CBDU127229)		24/05/2023	Reused off site				18	194647	Harleyford
3866	Excavation	Concrete (17 01 01)	SOIL & Water (CBDU127229)		24/05/2023	Reused off site				18	194648	Foley west drayton
3867	Excavation	Clean / Inert Soils (17 05 04)	SOIL & Water (CBDU127229)		24/05/2023	Reused off site				18	194650	Harleyford
3868	Excavation	Clean / Inert Soils (17 05 04)	SOIL & Water (CBDU127229)		24/05/2023	Reused off site				18	194649	Harleyford
3873	Excavation	Soils and stones (Non-hazardous) (17 05 04)	SOIL & Water (CBDU127229)		25/05/2023	Reused off site				18	194555	Jackson Remediation, Holly Hill Farm, The Ridgeway
3874	Excavation	Concrete (17 01 01)	SOIL & Water (CBDU127229)		25/05/2023	Reused off site				18	194556	Foley west drayton
3969	Excavation	Clean / Inert Soils (17 05 04)	SOIL & Water (CBDU127229)		25/05/2023	Reused off site				18	194651	Harleyford
3970	Excavation	Clean / Inert Soils (17 05 04)	SOIL & Water (CBDU127229)		25/05/2023	Reused off site				18	194652	Harleyford
3971	Excavation	Clean / Inert Soils (17 05 04)	SOIL & Water (CBDU127229)		25/05/2023	Reused off site				18	194653	Harleyford

REV9	S		Cells with Drop down will be zoomed in			IF YOU ENTER WASTE IN TONNES, DO NOT ENTER M3	Waste Totals (enter either Container size + number OR m3 OR Tonnes)					
Movement Number	Activity	Waste Stream	Waste Carrier	Waste Facility	Date of Movement (dd/mm/yyyy)	Destination	Container Size	Number of Containers	m ³	Tonnes	Comments / Waste Transfer Notes / Consignment Notes	Facility (if not in dropdown)
3972	Excavation	Clean / Inert Soils (17 05 04)	SOIL & Water (CBDU127229)		25/05/2023	Reused off site				18	194654	Harleyford
3973	Excavation	Clean / Inert Soils (17 05 04)	SOIL & Water (CBDU127229)		25/05/2023	Reused off site				18	194655	Harleyford
3974	Excavation	Clean / Inert Soils (17 05 04)	SOIL & Water (CBDU127229)		25/05/2023	Reused off site				18	194656	Harleyford
3975	Excavation	Clean / Inert Soils (17 05 04)	SOIL & Water (CBDU127229)		25/05/2023	Reused off site				18	194657	Harleyford
3976	Excavation	Clean / Inert Soils (17 05 04)	SOIL & Water (CBDU127229)		25/05/2023	Reused off site				18	194658	Harleyford
3977	Excavation	Clean / Inert Soils (17 05 04)	SOIL & Water (CBDU127229)		25/05/2023	Reused off site				18	194659	Harleyford
3978	Excavation	Clean / Inert Soils (17 05 04)	SOIL & Water (CBDU127229)		25/05/2023	Reused off site				18	194660	Harleyford
3980	Excavation	Clean / Inert Soils (17 05 04)	SOIL & Water (CBDU127229)		26/05/2023	Reused off site				18	194662	Harleyford
3981	Excavation	Clean / Inert Soils (17 05 04)	SOIL & Water (CBDU127229)		26/05/2023	Reused off site				18	194663	Harleyford
3982	Excavation	Clean / Inert Soils (17 05 04)	SOIL & Water (CBDU127229)		26/05/2023	Reused off site				18	194664	Harleyford
3983	Excavation	Clean / Inert Soils (17 05 04)	SOIL & Water (CBDU127229)		26/05/2023	Reused off site				18	194665	Harleyford
3984	Excavation	Clean / Inert Soils (17 05 04)	SOIL & Water (CBDU127229)		26/05/2023	Reused off site				18	194666	Harleyford
3985	Excavation	Clean / Inert Soils (17 05 04)	SOIL & Water (CBDU127229)		26/05/2023	Reused off site				18	194667	Harleyford
3986	Excavation	Clean / Inert Soils (17 05 04)	SOIL & Water (CBDU127229)		26/05/2023	Reused off site				18	194668	Harleyford
3987	Excavation	Clean / Inert Soils (17 05 04)	SOIL & Water (CBDU127229)		26/05/2023	Reused off site				18	194669	Harleyford
3988	Excavation	Clean / Inert Soils (17 05 04)	SOIL & Water (CBDU127229)		26/05/2023	Reused off site				18	194671	Harleyford
3989	Excavation	Clean / Inert Soils (17 05 04)	SOIL & Water (CBDU127229)		26/05/2023	Reused off site				18	194672	Harleyford
3990	Excavation	Clean / Inert Soils (17 05 04)	SOIL & Water (CBDU127229)		26/05/2023	Reused off site				18	194673	Harleyford
3991	Excavation	Clean / Inert Soils (17 05 04)	SOIL & Water (CBDU127229)		26/05/2023	Reused off site				18	194674	Harleyford
3992	Excavation	Clean / Inert Soils (17 05 04)	SOIL & Water (CBDU127229)		26/05/2023	Reused off site				18	194675	Harleyford
3993	Excavation	Clean / Inert Soils (17 05 04)	SOIL & Water (CBDU127229)		26/05/2023	Reused off site				18	194676	Harleyford
3881	Excavation	Soils and stones (Non-hazardous) (17 05 04)	Coughlan (CBDU176891)		30/05/2023	Reused off site				18	194563	S&W - wexham
3882	Excavation	Soils and stones (Non-hazardous) (17 05 04)	Road Haulage Transport (CBDU466116)		30/05/2023	Reused off site				18	194564	S&W - wexham
3883	Excavation	Soils and stones (Non-hazardous) (17 05 04)	Coughlan (CBDU176891)		30/05/2023	Reused off site				18	194565	S&W - wexham
3884	Excavation	Soils and stones (Non-hazardous) (17 05 04)	Road Haulage Transport (CBDU466116)		30/05/2023	Reused off site				18	194566	S&W - wexham
3885	Excavation	Soils and stones (Non-hazardous) (17 05 04)	Coughlan (CBDU176891)		30/05/2023	Reused off site				18	194567	S&W - wexham
3886	Excavation	Soils and stones (Non-hazardous) (17 05 04)	Road Haulage Transport (CBDU466116)		30/05/2023	Reused off site				18	194568	S&W - wexham
3887	Excavation	Soils and stones (Non-hazardous) (17 05 04)	Foley Haulage Ltd (CBDU160832)		31/05/2023	Reused off site				18	194569	S&W - wexham
3888	Excavation	Soils and stones (Non-hazardous) (17 05 04)	Coughlan (CBDU176891)		31/05/2023	Reused off site				18	194570	S&W - wexham
3889	Excavation	Soils and stones (Non-hazardous) (17 05 04)	Road Haulage Transport (CBDU466116)		31/05/2023	Reused off site				18	194571	S&W - wexham
3890	Excavation	Soils and stones (Non-hazardous) (17 05 04)	Coughlan (CBDU176891)		31/05/2023	Reused off site				18	194572	S&W - wexham
3891	Excavation	Soils and stones (Non-hazardous) (17 05 04)	Road Haulage Transport (CBDU466116)		31/05/2023	Reused off site				18	194573	S&W - wexham
3892	Excavation	Soils and stones (Non-hazardous) (17 05 04)	Road Haulage Transport (CBDU466116)		31/05/2023	Reused off site				18	194574	S&W - wexham
3893	Excavation	Soils and stones (Non-hazardous) (17 05 04)	Coughlan (CBDU176891)		31/05/2023	Reused off site				18	194575	S&W - wexham
3894	Excavation	Soils and stones (Non-hazardous) (17 05 04)	Foley Haulage Ltd (CBDU160832)		01/06/2023	Reused off site				18	194576	S&W - wexham
3895	Excavation	Soils and stones (Non-hazardous) (17 05 04)	Coughlan (CBDU176891)		01/06/2023	Reused off site				18	194577	S&W - wexham
3896	Excavation	Soils and stones (Non-hazardous) (17 05 04)	Road Haulage Transport (CBDU466116)		01/06/2023	Reused off site				18	194578	S&W - wexham
3897	Excavation	Soils and stones (Non-hazardous) (17 05 04)	Coughlan (CBDU176891)		01/06/2023	Reused off site				18	194579	S&W - wexham
3898	Excavation	Soils and stones (Non-hazardous) (17 05 04)	Road Haulage Transport (CBDU466116)		01/06/2023	Reused off site				18	194580	S&W - wexham
3899	Excavation	Soils and stones (Non-hazardous) (17 05 04)	Road Haulage Transport (CBDU466116)		01/06/2023	Reused off site				18	194581	S&W - wexham
3900	Excavation	Soils and stones (Non-hazardous) (17 05 04)	Coughlan (CBDU176891)		01/06/2023	Reused off site				18	194582	S&W - wexham
3901	Excavation	Soils and stones (Non-hazardous) (17 05 04)	Road Haulage Transport (CBDU466116)		01/06/2023	Reused off site				18	194583	S&W - wexham
3902	Excavation	Soils and stones (Non-hazardous) (17 05 04)	Coughlan (CBDU176891)		02/06/2023	Reused off site				18	194584	S&W - wexham
3903	Excavation	Soils and stones (Non-hazardous) (17 05 04)	Road Haulage Transport (CBDU466116)		02/06/2023	Reused off site				18	194585	S&W - wexham
3904	Excavation	Soils and stones (Non-hazardous) (17 05 04)	Road Haulage Transport (CBDU466116)		02/06/2023	Reused off site				18	194586	S&W - wexham
3905	Excavation	Soils and stones (Non-hazardous) (17 05 04)	Coughlan (CBDU176891)		02/06/2023	Reused off site				18	194587	S&W - wexham
3919	Excavation	Soils and stones (Non-hazardous) (17 05 04)	Coughlan (CBDU176891)		02/06/2023	Reused off site				18	194701	S&W - wexham
3875	Excavation	Concrete (17 01 01)	SOIL & Water (CBDU127229)		03/06/2023	Reused off site				18	194557	Foley west drayton
3876	Excavation	Concrete (17 01 01)	SOIL & Water (CBDU127229)		03/06/2023	Reused off site				18	194558	Foley west drayton
3877	Excavation	Concrete (17 01 01)	SOIL & Water (CBDU127229)		03/06/2023	Reused off site				18	194559	Foley west drayton

REV9	S		Cells with Drop down will be zoomed in			IF YOU ENTER WASTE IN TONNES, DO NOT ENTER M3	Waste Totals (enter either Container size + number OR m3 OR Tonnes)				Comments / Waste Transfer Notes / Consignment Notes		Facility (if not in dropdown)
Movement Number	Activity	Waste Stream	Waste Carrier	Waste Facility	Date of Movement (dd/mm/yyyy)	Destination	Container Size	Number of Containers	m ³	Tonnes	Comments / Waste Transfer Notes / Consignment Notes		Facility (if not in dropdown)
3878	Excavation	Concrete (17 01 01)	SOIL & Water (CBDU127229)		03/06/2023	Reused off site				18	194560		Foley west drayton
3879	Excavation	Concrete (17 01 01)	SOIL & Water (CBDU127229)		03/06/2023	Reused off site				18	194561		Foley west drayton
3880	Excavation	Concrete (17 01 01)	SOIL & Water (CBDU127229)		03/06/2023	Reused off site				18	194562		Foley west drayton
3906	Excavation	Concrete (17 01 01)	SOIL & Water (CBDU127229)		03/06/2023	Reused off site				18	194588		Foley west drayton
3907	Excavation	Concrete (17 01 01)	SOIL & Water (CBDU127229)		03/06/2023	Reused off site				18	194589		Foley west drayton
3908	Excavation	Soils and stones (Non-hazardous) (17 05 04)	Coughlan (CBDU176891)		05/06/2023	Reused off site				18	194590		S&W - wexham
3909	Excavation	Soils and stones (Non-hazardous) (17 05 04)	Road Haulage Transport (CBDU466116)		05/06/2023	Reused off site				18	194591		S&W - wexham
3910	Excavation	Soils and stones (Non-hazardous) (17 05 04)	Coughlan (CBDU176891)		05/06/2023	Reused off site				18	194592		S&W - wexham
3911	Excavation	Soils and stones (Non-hazardous) (17 05 04)	Road Haulage Transport (CBDU466116)		05/06/2023	Reused off site				18	194593		S&W - wexham
3912	Excavation	Soils and stones (Non-hazardous) (17 05 04)	Quatro (CBDU145950)		05/06/2023	Reused off site				18	194594		S&W - wexham
3913	Excavation	Soils and stones (Non-hazardous) (17 05 04)	Quatro (CBDU145950)		05/06/2023	Reused off site				18	194595		S&W - wexham
3914	Excavation	Soils and stones (Non-hazardous) (17 05 04)	Quatro (CBDU145950)		05/06/2023	Reused off site				18	194596		S&W - wexham
3915	Excavation	Soils and stones (Non-hazardous) (17 05 04)	Coughlan (CBDU176891)		05/06/2023	Reused off site				18	194597		S&W - wexham
3916	Excavation	Soils and stones (Non-hazardous) (17 05 04)	Quatro (CBDU145950)		05/06/2023	Reused off site				18	194598		S&W - wexham
3917	Excavation	Soils and stones (Non-hazardous) (17 05 04)	Quatro (CBDU145950)		05/06/2023	Reused off site				18	194599		S&W - wexham
3918	Excavation	Soils and stones (Non-hazardous) (17 05 04)	Road Haulage Transport (CBDU466116)		05/06/2023	Reused off site				18	194600		S&W - wexham
3920	Excavation	Soils and stones (Non-hazardous) (17 05 04)	Quatro (CBDU145950)		05/06/2023	Reused off site				18	194702		S&W - wexham
3921	Excavation	Soils and stones (Non-hazardous) (17 05 04)	Quatro (CBDU145950)		05/06/2023	Reused off site				18	194703		S&W - wexham
3922	Excavation	Soils and stones (Non-hazardous) (17 05 04)	Quatro (CBDU145950)		05/06/2023	Reused off site				18	194704		S&W - wexham
3923	Excavation	Soils and stones (Non-hazardous) (17 05 04)	Quatro (CBDU145950)		05/06/2023	Reused off site				18	194705		S&W - wexham
3924	Excavation	Soils and stones (Non-hazardous) (17 05 04)	Quatro (CBDU145950)		05/06/2023	Reused off site				18	194706		S&W - wexham
3925	Excavation	Soils and stones (Non-hazardous) (17 05 04)	Quatro (CBDU145950)		05/06/2023	Reused off site				18	194707		S&W - wexham
3926	Excavation	Soils and stones (Non-hazardous) (17 05 04)	Coughlan (CBDU176891)		06/06/2023	Reused off site				18	194708		S&W - wexham
3927	Excavation	Soils and stones (Non-hazardous) (17 05 04)	Road Haulage Transport (CBDU466116)		06/06/2023	Reused off site				18	194709		S&W - wexham
3928	Excavation	Soils and stones (Non-hazardous) (17 05 04)	Road Haulage Transport (CBDU466116)		06/06/2023	Reused off site				18	194710		S&W - wexham
3929	Excavation	Soils and stones (Non-hazardous) (17 05 04)	Coughlan (CBDU176891)		06/06/2023	Reused off site				18	194711		S&W - wexham
3930	Excavation	Soils and stones (Non-hazardous) (17 05 04)	Quatro (CBDU145950)		06/06/2023	Reused off site				18	194712		S&W - wexham
3931	Excavation	Soils and stones (Non-hazardous) (17 05 04)	L Lynch (CBDU93685)		06/06/2023	Reused off site				18	194713		S&W - wexham
3932	Excavation	Soils and stones (Non-hazardous) (17 05 04)	L Lynch (CBDU93685)		06/06/2023	Reused off site				18	194714		S&W - wexham
3933	Excavation	Soils and stones (Non-hazardous) (17 05 04)	L Lynch (CBDU93685)		06/06/2023	Reused off site				18	194715		S&W - wexham
3934	Excavation	Soils and stones (Non-hazardous) (17 05 04)	Quatro (CBDU145950)		06/06/2023	Reused off site				18	194716		S&W - wexham
3935	Excavation	Soils and stones (Non-hazardous) (17 05 04)	L Lynch (CBDU93685)		06/06/2023	Reused off site				18	194717		S&W - wexham
3936	Excavation	Soils and stones (Non-hazardous) (17 05 04)	L Lynch (CBDU93685)		06/06/2023	Reused off site				18	194718		S&W - wexham
3937	Excavation	Soils and stones (Non-hazardous) (17 05 04)	L Lynch (CBDU93685)		06/06/2023	Reused off site				18	194719		S&W - wexham
3938	Excavation	Soils and stones (Non-hazardous) (17 05 04)	Road Haulage Transport (CBDU466116)		06/06/2023	Reused off site				18	194720		S&W - wexham
3939	Excavation	Soils and stones (Non-hazardous) (17 05 04)	L Lynch (CBDU93685)		06/06/2023	Reused off site				18	194721		S&W - wexham
3940	Excavation	Soils and stones (Non-hazardous) (17 05 04)	L Lynch (CBDU93685)		06/06/2023	Reused off site				18	194722		S&W - wexham
3941	Excavation	Soils and stones (Non-hazardous) (17 05 04)	Coughlan (CBDU176891)		06/06/2023	Reused off site				18	194723		S&W - wexham
3942	Excavation	Soils and stones (Non-hazardous) (17 05 04)	L Lynch (CBDU93685)		06/06/2023	Reused off site				18	194724		S&W - wexham
3943	Excavation	Soils and stones (Non-hazardous) (17 05 04)	L Lynch (CBDU93685)		06/06/2023	Reused off site				18	194725		S&W - wexham
3944	Excavation	Soils and stones (Non-hazardous) (17 05 04)	Quatro (CBDU145950)		06/06/2023	Reused off site				18	164726		S&W - wexham
3945	Excavation	Soils and stones (Non-hazardous) (17 05 04)	L Lynch (CBDU93685)		06/06/2023	Reused off site				18	194727		S&W - wexham
3946	Excavation	Soils and stones (Non-hazardous) (17 05 04)	L Lynch (CBDU93685)		06/06/2023	Reused off site				18	194728		S&W - wexham
3947	Excavation	Soils and stones (Non-hazardous) (17 05 04)	L Lynch (CBDU93685)		06/06/2023	Reused off site				18	194729		S&W - wexham
3948	Excavation	Soils and stones (Non-hazardous) (17 05 04)	L Lynch (CBDU93685)		06/06/2023	Reused off site				18	194730		S&W - wexham
3949	Excavation	Soils and stones (Non-hazardous) (17 05 04)	L Lynch (CBDU93685)		06/06/2023	Reused off site				18	194731		S&W - wexham
3950	Excavation	Soils and stones (Non-hazardous) (17 05 04)	Quatro (CBDU145950)		06/06/2023	Reused off site				18	194732		S&W - wexham
3951	Excavation	Soils and stones (Non-hazardous) (17 05 04)	Quatro (CBDU145950)		06/06/2023	Reused off site				18	194733		S&W - wexham
3952	Excavation	Soils and stones (Non-hazardous) (17 05 04)	Quatro (CBDU145950)		06/06/2023	Reused off site				18	194734		S&W - wexham
3953	Excavation	Soils and stones (Non-hazardous) (17 05 04)	Quatro (CBDU145950)		06/06/2023	Reused off site				18	194735		S&W - wexham

REV9	S		Cells with Drop down will be zoomed in			IF YOU ENTER WASTE IN TONNES, DO NOT ENTER M3	Waste Totals (enter either Container size + number OR m3 OR Tonnes)					
Movement Number	Activity	Waste Stream	Waste Carrier	Waste Facility	Date of Movement (dd/mm/yyyy)	Destination	Container Size	Number of Containers	m ³	Tonnes	Comments / Waste Transfer Notes / Consignment Notes	Facility (if not in dropdown)
3954	Excavation	Soils and stones (Non-hazardous) (17 05 04)	Quatro (CBDU145950)		06/06/2023	Reused off site				18	194736	S&W - wexham
3955	Excavation	Soils and stones (Non-hazardous) (17 05 04)	Quatro (CBDU145950)		06/06/2023	Reused off site				18	194737	S&W - wexham
3956	Excavation	Soils and stones (Non-hazardous) (17 05 04)	Road Haulage Transport (CBDU466116)		06/06/2023	Reused off site				18	194738	S&W - wexham
3957	Excavation	Soils and stones (Non-hazardous) (17 05 04)	Coughlan (CBDU176891)		07/06/2023	Reused off site				18	194739	S&W - wexham
3958	Excavation	Soils and stones (Non-hazardous) (17 05 04)	SOIL & Water (CBDU127229)		07/06/2023	Reused off site				18	194740	S&W - wexham
3959	Excavation	Soils and stones (Non-hazardous) (17 05 04)	SOIL & Water (CBDU127229)		07/06/2023	Reused off site				18	194741	S&W - wexham
3960	Excavation	Soils and stones (Non-hazardous) (17 05 04)	Coughlan (CBDU176891)		07/06/2023	Reused off site				18	194742	S&W - wexham
3961	Excavation	Soils and stones (Non-hazardous) (17 05 04)	Road Haulage Transport (CBDU466116)		07/06/2023	Reused off site				18	194743	S&W - wexham
3962	Excavation	Soils and stones (Non-hazardous) (17 05 04)	Coughlan (CBDU176891)		07/06/2023	Reused off site				18	194744	S&W - wexham
3963	Excavation	Soils and stones (Non-hazardous) (17 05 04)	Road Haulage Transport (CBDU466116)		07/06/2023	Reused off site				18	194745	S&W - wexham
3964	Excavation	Soils and stones (Non-hazardous) (17 05 04)	Road Haulage Transport (CBDU466116)		08/06/2023	Reused off site				18	194746	S&W - wexham
3965	Excavation	Soils and stones (Non-hazardous) (17 05 04)	Quatro (CBDU145950)		08/06/2023	Reused off site				18	194747	S&W - wexham
3966	Excavation	Soils and stones (Non-hazardous) (17 05 04)	Quatro (CBDU145950)		08/06/2023	Reused off site				18	194748	S&W - wexham
3967	Excavation	Soils and stones (Non-hazardous) (17 05 04)	SOIL & Water (CBDU127229)		08/06/2023	Reused off site				18	194749	S&W - wexham
3968	Excavation	Soils and stones (Non-hazardous) (17 05 04)	SOIL & Water (CBDU127229)		08/06/2023	Reused off site				18	194750	S&W - wexham
4017	Excavation	Soils and stones (Non-hazardous) (17 05 04)	SOIL & Water (CBDU127229)		08/06/2023	Reused off site				18	194751	S&W - wexham
4018	Excavation	Soils and stones (Non-hazardous) (17 05 04)	SOIL & Water (CBDU127229)		08/06/2023	Reused off site				18	194752	S&W - wexham
4019	Excavation	Soils and stones (Non-hazardous) (17 05 04)	Quatro (CBDU145950)		08/06/2023	Reused off site				18	194753	S&W - wexham
4020	Excavation	Soils and stones (Non-hazardous) (17 05 04)	SOIL & Water (CBDU127229)		08/06/2023	Reused off site				18	194754	S&W - wexham
4021	Excavation	Soils and stones (Non-hazardous) (17 05 04)	Road Haulage Transport (CBDU466116)		08/06/2023	Reused off site				18	194755	S&W - wexham
4022	Excavation	Soils and stones (Non-hazardous) (17 05 04)	SOIL & Water (CBDU127229)		08/06/2023	Reused off site				18	194756	S&W - wexham
4023	Excavation	Soils and stones (Non-hazardous) (17 05 04)	SOIL & Water (CBDU127229)		08/06/2023	Reused off site				18	194757	S&W - wexham
4024	Excavation	Soils and stones (Non-hazardous) (17 05 04)	SOIL & Water (CBDU127229)		08/06/2023	Reused off site				18	194758	S&W - wexham
4025	Excavation	Soils and stones (Non-hazardous) (17 05 04)	Quatro (CBDU145950)		08/06/2023	Reused off site				18	194759	S&W - wexham
4026	Excavation	Soils and stones (Non-hazardous) (17 05 04)	Road Haulage Transport (CBDU466116)		08/06/2023	Reused off site				18	194760	S&W - wexham
4027	Excavation	Soils and stones (Non-hazardous) (17 05 04)	SOIL & Water (CBDU127229)		08/06/2023	Reused off site				18	194761	S&W - wexham
4028	Excavation	Soils and stones (Non-hazardous) (17 05 04)	SOIL & Water (CBDU127229)		08/06/2023	Reused off site				18	194762	S&W - wexham
4029	Excavation	Soils and stones (Non-hazardous) (17 05 04)	Quatro (CBDU145950)		08/06/2023	Reused off site				18	194763	S&W - wexham
4030	Excavation	Soils and stones (Non-hazardous) (17 05 04)	Quatro (CBDU145950)		08/06/2023	Reused off site				18	194764	S&W - wexham
4031	Excavation	Soils and stones (Non-hazardous) (17 05 04)	SOIL & Water (CBDU127229)		08/06/2023	Reused off site				18	194765	S&W - wexham
4032	Excavation	Soils and stones (Non-hazardous) (17 05 04)	SOIL & Water (CBDU127229)		08/06/2023	Reused off site				18	194766	S&W - wexham
4033	Excavation	Soils and stones (Non-hazardous) (17 05 04)	SOIL & Water (CBDU127229)		08/06/2023	Reused off site				18	194767	S&W - wexham
4034	Excavation	Soils and stones (Non-hazardous) (17 05 04)	SOIL & Water (CBDU127229)		08/06/2023	Reused off site				18	194768	S&W - wexham
4035	Excavation	Soils and stones (Non-hazardous) (17 05 04)	Road Haulage Transport (CBDU466116)		08/06/2023	Reused off site				18	194769	S&W - wexham
4036	Excavation	Soils and stones (Non-hazardous) (17 05 04)	SOIL & Water (CBDU127229)		08/06/2023	Reused off site				18	194770	S&W - wexham
4037	Excavation	Soils and stones (Non-hazardous) (17 05 04)	SOIL & Water (CBDU127229)		08/06/2023	Reused off site				18	194771	S&W - wexham
4038	Excavation	Soils and stones (Non-hazardous) (17 05 04)	Quatro (CBDU145950)		08/06/2023	Reused off site				18	194772	S&W - wexham
4039	Excavation	Soils and stones (Non-hazardous) (17 05 04)	SOIL & Water (CBDU127229)		08/06/2023	Reused off site				18	194773	S&W - wexham
4040	Excavation	Soils and stones (Non-hazardous) (17 05 04)	SOIL & Water (CBDU127229)		08/06/2023	Reused off site				18	194774	S&W - wexham
4041	Excavation	Soils and stones (Non-hazardous) (17 05 04)	Quatro (CBDU145950)		08/06/2023	Reused off site				18	194775	S&W - wexham
4042	Excavation	Soils and stones (Non-hazardous) (17 05 04)	SOIL & Water (CBDU127229)		08/06/2023	Reused off site				18	194776	S&W - wexham
4043	Excavation	Soils and stones (Non-hazardous) (17 05 04)	Quatro (CBDU145950)		08/06/2023	Reused off site				18	194777	S&W - wexham
4044	Excavation	Soils and stones (Non-hazardous) (17 05 04)	Road Haulage Transport (CBDU466116)		08/06/2023	Reused off site				18	194778	S&W - wexham
4045	Excavation	Soils and stones (Non-hazardous) (17 05 04)	Quatro (CBDU145950)		08/06/2023	Reused off site				18	194779	S&W - wexham
4046	Excavation	Soils and stones (Non-hazardous) (17 05 04)			08/06/2023	Reused off site				18	194780	S&W - wexham
4048	Excavation	Concrete (17 01 01)	SOIL & Water (CBDU127229)		08/06/2023	Reused off site				18	194782	Foley west drayton
4049	Excavation	Concrete (17 01 01)	SOIL & Water (CBDU127229)		08/06/2023	Reused off site				18	194783	Thames Materials Ltd (TML)
3994	Excavation	Clean / Inert Soils (17 05 04)	SOIL & Water (CBDU127229)		09/06/2023	Reused off site				18	194678	Harleyford
3995	Excavation	Clean / Inert Soils (17 05 04)	SOIL & Water (CBDU127229)		09/06/2023	Reused off site				18	194679	Harleyford
3996	Excavation	Clean / Inert Soils (17 05 04)	SOIL & Water (CBDU127229)		09/06/2023	Reused off site				18	194680	Harleyford

REV9	S		Cells with Drop down will be zoomed in			IF YOU ENTER WASTE IN TONNES, DO NOT ENTER M3	Waste Totals (enter either Container size + number OR m3 OR Tonnes)					
Movement Number	Activity	Waste Stream	Waste Carrier	Waste Facility	Date of Movement (dd/mm/yyyy)	Destination	Container Size	Number of Containers	m ³	Tonnes	Comments / Waste Transfer Notes / Consignment Notes	Facility (if not in dropdown)
3997	Excavation	Clean / Inert Soils (17 05 04)	SOIL & Water (CBDU127229)		09/06/2023	Reused off site				18	194681	Harleyford
3998	Excavation	Clean / Inert Soils (17 05 04)	SOIL & Water (CBDU127229)		09/06/2023	Reused off site				18	194682	Harleyford
3999	Excavation	Clean / Inert Soils (17 05 04)	SOIL & Water (CBDU127229)		09/06/2023	Reused off site				18	194683	Harleyford
4000	Excavation	Clean / Inert Soils (17 05 04)	SOIL & Water (CBDU127229)		09/06/2023	Reused off site				18	194684	Harleyford
4001	Excavation	Clean / Inert Soils (17 05 04)	SOIL & Water (CBDU127229)		09/06/2023	Reused off site				18	194685	Harleyford
4002	Excavation	Clean / Inert Soils (17 05 04)	SOIL & Water (CBDU127229)		09/06/2023	Reused off site				18	194686	Harleyford
4003	Excavation	Clean / Inert Soils (17 05 04)	SOIL & Water (CBDU127229)		09/06/2023	Reused off site				18	194687	Harleyford
4004	Excavation	Clean / Inert Soils (17 05 04)	SOIL & Water (CBDU127229)		09/06/2023	Reused off site				18	194688	Harleyford
4005	Excavation	Clean / Inert Soils (17 05 04)	SOIL & Water (CBDU127229)		09/06/2023	Reused off site				18	194689	Harleyford
4006	Excavation	Clean / Inert Soils (17 05 04)	SOIL & Water (CBDU127229)		09/06/2023	Reused off site				18	194690	Harleyford
4007	Excavation	Clean / Inert Soils (17 05 04)	SOIL & Water (CBDU127229)		09/06/2023	Reused off site				18	194691	Harleyford
4008	Excavation	Clean / Inert Soils (17 05 04)	SOIL & Water (CBDU127229)		09/06/2023	Reused off site				18	194692	Harleyford
4009	Excavation	Clean / Inert Soils (17 05 04)	SOIL & Water (CBDU127229)		09/06/2023	Reused off site				18	194693	Harleyford
4010	Excavation	Clean / Inert Soils (17 05 04)	SOIL & Water (CBDU127229)		09/06/2023	Reused off site				18	194694	Harleyford
4011	Excavation	Clean / Inert Soils (17 05 04)	SOIL & Water (CBDU127229)		09/06/2023	Reused off site				18	194695	Harleyford
4047	Excavation	Soils and stones (Non-hazardous) (17 05 04)	SOIL & Water (CBDU127229)		09/06/2023	Reused off site				18	194781	S&W - wexham
4050	Excavation	Soils and stones (Non-hazardous) (17 05 04)	SOIL & Water (CBDU127229)		09/06/2023	Reused off site				18	194785	S&W - wexham
4051	Excavation	Concrete (17 01 01)	SOIL & Water (CBDU127229)		09/06/2023	Reused off site				18	194786	Thames Materials Ltd (TML)
4052	Excavation	Tarmac, Non Haz (17 03 02)	SOIL & Water (CBDU127229)		09/06/2023	Reused off site				18	194787	Days Brentford - Transport Ave
4053	Excavation	Tarmac, Non Haz (17 03 02)	SOIL & Water (CBDU127229)		09/06/2023	Reused off site				18	194788	Days Brentford - Transport Ave
4054	Excavation	Tarmac, Non Haz (17 03 02)	SOIL & Water (CBDU127229)		09/06/2023	Reused off site				18	194789	Days Brentford - Transport Ave
4055	Excavation	Soils and stones (Non-hazardous) (17 05 04)	SOIL & Water (CBDU127229)		09/06/2023	Reused off site				18	194790	S&W - wexham
4056	Excavation	Soils and stones (Non-hazardous) (17 05 04)	SOIL & Water (CBDU127229)		09/06/2023	Reused off site				18	194791	S&W - wexham
4012	Excavation	Clean / Inert Soils (17 05 04)	SOIL & Water (CBDU127229)		10/06/2023	Reused off site				18	194696	Harleyford
4057	Excavation	Soils and stones (Non-hazardous) (17 05 04)	SOIL & Water (CBDU127229)		10/06/2023	Reused off site				18	194793	S&W - wexham
4013	Excavation	Clean / Inert Soils (17 05 04)	SOIL & Water (CBDU127229)		12/06/2023	Reused off site				18	194697	Harleyford
4014	Excavation	Clean / Inert Soils (17 05 04)	SOIL & Water (CBDU127229)		12/06/2023	Reused off site				18	194698	Harleyford
4015	Excavation	Clean / Inert Soils (17 05 04)	SOIL & Water (CBDU127229)		12/06/2023	Reused off site				18	194699	Harleyford
4016	Excavation	Clean / Inert Soils (17 05 04)	SOIL & Water (CBDU127229)		12/06/2023	Reused off site				18	194700	Harleyford
4058	Excavation	Concrete (17 01 01)	SOIL & Water (CBDU127229)		12/06/2023	Reused off site				18	194794	Foley west drayton
4059	Excavation	Concrete (17 01 01)	SOIL & Water (CBDU127229)		12/06/2023	Reused off site				18	194795	Foley west drayton
4060	Excavation	Concrete (17 01 01)	SOIL & Water (CBDU127229)		12/06/2023	Reused off site				18	194796	Foley west drayton
4061	Excavation	Concrete (17 01 01)	SOIL & Water (CBDU127229)		12/06/2023	Reused off site				18	194797	Foley west drayton
4062	Excavation	Soils and stones (Non-hazardous) (17 05 04)	SOIL & Water (CBDU127229)		12/06/2023	Reused off site				18	194798	S&W - wexham
4063	Excavation	Soils and stones (Non-hazardous) (17 05 04)	SOIL & Water (CBDU127229)		12/06/2023	Reused off site				18	194799	S&W - wexham
4064	Excavation	Soils and stones (Non-hazardous) (17 05 04)	SOIL & Water (CBDU127229)		12/06/2023	Reused off site				18	194800	S&W - wexham
4065	Excavation	Clean / Inert Soils (17 05 04)	SOIL & Water (CBDU127229)		12/06/2023	Reused off site				18	194851	Harleyford
4066	Excavation	Clean / Inert Soils (17 05 04)	SOIL & Water (CBDU127229)		12/06/2023	Reused off site				18	194852	Harleyford
4067	Excavation	Clean / Inert Soils (17 05 04)	SOIL & Water (CBDU127229)		12/06/2023	Reused off site				18	194853	Harleyford
4068	Excavation	Clean / Inert Soils (17 05 04)	SOIL & Water (CBDU127229)		12/06/2023	Reused off site				18	194854	Harleyford
4069	Excavation	Clean / Inert Soils (17 05 04)	SOIL & Water (CBDU127229)		12/06/2023	Reused off site				18	194855	Harleyford
4070	Excavation	Clean / Inert Soils (17 05 04)	SOIL & Water (CBDU127229)		12/06/2023	Reused off site				18	194856	Harleyford
4071	Excavation	Clean / Inert Soils (17 05 04)	SOIL & Water (CBDU127229)		12/06/2023	Reused off site				18	194857	Harleyford
4115	Excavation	Soils and stones (Non-hazardous) (17 05 04)	SOIL & Water (CBDU127229)		12/06/2023	Reused off site				18	194801	S&W - wexham
4116	Excavation	Soils and stones (Non-hazardous) (17 05 04)	SOIL & Water (CBDU127229)		12/06/2023	Reused off site				18	194802	S&W - wexham
4117	Excavation	Soils and stones (Non-hazardous) (17 05 04)	SOIL & Water (CBDU127229)		12/06/2023	Reused off site				18	194803	S&W - wexham
4118	Excavation	Soils and stones (Non-hazardous) (17 05 04)	SOIL & Water (CBDU127229)		12/06/2023	Reused off site				18	194804	S&W - wexham
4119	Excavation	Soils and stones (Non-hazardous) (17 05 04)	SOIL & Water (CBDU127229)		12/06/2023	Reused off site				18	194805	S&W - wexham
4120	Excavation	Soils and stones (Non-hazardous) (17 05 04)	SOIL & Water (CBDU127229)		12/06/2023	Reused off site				18	194806	S&W - wexham
4121	Excavation	Soils and stones (Non-hazardous) (17 05 04)	SOIL & Water (CBDU127229)		12/06/2023	Reused off site				18	194807	S&W - wexham

REV9	S		Cells with Drop down will be zoomed in			IF YOU ENTER WASTE IN TONNES, DO NOT ENTER M3	Waste Totals (enter either Container size + number OR m3 OR Tonnes)					
Movement Number	Activity	Waste Stream	Waste Carrier	Waste Facility	Date of Movement (dd/mm/yyyy)	Destination	Container Size	Number of Containers	m ³	Tonnes	Comments / Waste Transfer Notes / Consignment Notes	Facility (if not in dropdown)
4122	Excavation	Soils and stones (Non-hazardous) (17 05 04)	SOIL & Water (CBDU127229)		12/06/2023	Reused off site				18	194808	S&W - wexham
4072	Excavation	Clean / Inert Soils (17 05 04)	SOIL & Water (CBDU127229)		13/06/2023	Reused off site				18	194858	Harleyford
4073	Excavation	Clean / Inert Soils (17 05 04)	SOIL & Water (CBDU127229)		13/06/2023	Reused off site				18	194859	Harleyford
4074	Excavation	Clean / Inert Soils (17 05 04)	SOIL & Water (CBDU127229)		13/06/2023	Reused off site				18	194860	Harleyford
4075	Excavation	Clean / Inert Soils (17 05 04)	SOIL & Water (CBDU127229)		13/06/2023	Reused off site				18	194861	Harleyford
4076	Excavation	Clean / Inert Soils (17 05 04)	SOIL & Water (CBDU127229)		13/06/2023	Reused off site				18	194862	Harleyford
4077	Excavation	Clean / Inert Soils (17 05 04)	SOIL & Water (CBDU127229)		13/06/2023	Reused off site				18	194863	Harleyford
4078	Excavation	Clean / Inert Soils (17 05 04)	SOIL & Water (CBDU127229)		13/06/2023	Reused off site				18	194864	Harleyford
4079	Excavation	Clean / Inert Soils (17 05 04)	SOIL & Water (CBDU127229)		13/06/2023	Reused off site				18	194865	Harleyford
4080	Excavation	Clean / Inert Soils (17 05 04)	SOIL & Water (CBDU127229)		13/06/2023	Reused off site				18	194866	Harleyford
4081	Excavation	Clean / Inert Soils (17 05 04)	SOIL & Water (CBDU127229)		13/06/2023	Reused off site				18	194867	Harleyford
4082	Excavation	Clean / Inert Soils (17 05 04)	SOIL & Water (CBDU127229)		13/06/2023	Reused off site				18	194868	Harleyford
4083	Excavation	Clean / Inert Soils (17 05 04)	SOIL & Water (CBDU127229)		13/06/2023	Reused off site				18	194869	Harleyford
4123	Excavation	Concrete (17 01 01)	SOIL & Water (CBDU127229)		13/06/2023	Reused off site				18	194809	Thames Materials Ltd (TML)
4124	Excavation	Tarmac, Non Haz (17 03 02)	SOIL & Water (CBDU127229)		13/06/2023	Reused off site				18	194810	Days Brentford - Transport Ave
4125	Excavation	Concrete (17 01 01)	SOIL & Water (CBDU127229)		13/06/2023	Reused off site				18	194811	Foley west drayton
4126	Excavation	Soils and stones (Non-hazardous) (17 05 04)	SOIL & Water (CBDU127229)		13/06/2023	Reused off site				18	194812	S&W - wexham
4127	Excavation	Soils and stones (Non-hazardous) (17 05 04)	SOIL & Water (CBDU127229)		13/06/2023	Reused off site				18	194813	S&W - wexham
4128	Excavation	Soils and stones (Non-hazardous) (17 05 04)	SOIL & Water (CBDU127229)		13/06/2023	Reused off site				18	194814	S&W - wexham
4129	Excavation	Soils and stones (Non-hazardous) (17 05 04)	SOIL & Water (CBDU127229)		13/06/2023	Reused off site				18	194815	S&W - wexham
4130	Excavation	Soils and stones (Non-hazardous) (17 05 04)	SOIL & Water (CBDU127229)		13/06/2023	Reused off site				18	194816	S&W - wexham
4131	Excavation	Soils and stones (Non-hazardous) (17 05 04)	SOIL & Water (CBDU127229)		13/06/2023	Reused off site				18	194817	S&W - wexham
4132	Excavation	Soils and stones (Non-hazardous) (17 05 04)	SOIL & Water (CBDU127229)		13/06/2023	Reused off site				18	194818	S&W - wexham
4133	Excavation	Soils and stones (Non-hazardous) (17 05 04)	SOIL & Water (CBDU127229)		13/06/2023	Reused off site				18	194819	S&W - wexham
4134	Excavation	Soils and stones (Non-hazardous) (17 05 04)	SOIL & Water (CBDU127229)		13/06/2023	Reused off site				18	194820	S&W - wexham
4135	Excavation	Soils and stones (Non-hazardous) (17 05 04)	SOIL & Water (CBDU127229)		13/06/2023	Reused off site				18	194821	S&W - wexham
4141	Excavation	Soils and stones (Non-hazardous) (17 05 04)	SOIL & Water (CBDU127229)		13/06/2023	Reused off site				18	194827	S&W - wexham
4084	Excavation	Clean / Inert Soils (17 05 04)	SOIL & Water (CBDU127229)		14/06/2023	Reused off site				18	194870	Harleyford
4085	Excavation	Clean / Inert Soils (17 05 04)	SOIL & Water (CBDU127229)		14/06/2023	Reused off site				18	194871	Harleyford
4086	Excavation	Clean / Inert Soils (17 05 04)	SOIL & Water (CBDU127229)		14/06/2023	Reused off site				18	194872	Harleyford
4087	Excavation	Clean / Inert Soils (17 05 04)	SOIL & Water (CBDU127229)		14/06/2023	Reused off site				18	194873	Harleyford
4088	Excavation	Clean / Inert Soils (17 05 04)	SOIL & Water (CBDU127229)		14/06/2023	Reused off site				18	194874	Harleyford
4089	Excavation	Clean / Inert Soils (17 05 04)	SOIL & Water (CBDU127229)		14/06/2023	Reused off site				18	194875	Harleyford
4090	Excavation	Clean / Inert Soils (17 05 04)	SOIL & Water (CBDU127229)		14/06/2023	Reused off site				18	194876	Harleyford
4091	Excavation	Clean / Inert Soils (17 05 04)	SOIL & Water (CBDU127229)		14/06/2023	Reused off site				18	194877	Harleyford
4092	Excavation	Clean / Inert Soils (17 05 04)	SOIL & Water (CBDU127229)		14/06/2023	Reused off site				18	194878	Harleyford
4093	Excavation	Clean / Inert Soils (17 05 04)	SOIL & Water (CBDU127229)		14/06/2023	Reused off site				18	194879	Harleyford
4137	Excavation	Tarmac, Non Haz (17 03 02)	SOIL & Water (CBDU127229)		14/06/2023	Reused off site				18	194823	Days Brentford - Transport Ave
4138	Excavation	Concrete (17 01 01)	SOIL & Water (CBDU127229)		14/06/2023	Reused off site				18	194824	Foley west drayton
4139	Excavation	Soils and stones (Non-hazardous) (17 05 04)	SOIL & Water (CBDU127229)		14/06/2023	Reused off site				18	194825	S&W - wexham
4140	Excavation	Soils and stones (Non-hazardous) (17 05 04)	SOIL & Water (CBDU127229)		14/06/2023	Reused off site				18	194826	S&W - wexham
4142	Excavation	Soils and stones (Non-hazardous) (17 05 04)	SOIL & Water (CBDU127229)		14/06/2023	Reused off site				18	194828	S&W - wexham
4143	Excavation	Tarmac, Non Haz (17 03 02)	SOIL & Water (CBDU127229)		14/06/2023	Reused off site				18	194829	Days Brentford - Transport Ave
4094	Excavation	Clean / Inert Soils (17 05 04)	SOIL & Water (CBDU127229)		15/06/2023	Reused off site				18	194880	Harleyford
4095	Excavation	Clean / Inert Soils (17 05 04)	SOIL & Water (CBDU127229)		15/06/2023	Reused off site				18	194881	Harleyford
4096	Excavation	Clean / Inert Soils (17 05 04)	SOIL & Water (CBDU127229)		15/06/2023	Reused off site				18	194882	Harleyford
4097	Excavation	Clean / Inert Soils (17 05 04)	SOIL & Water (CBDU127229)		15/06/2023	Reused off site				18	194883	Harleyford
4098	Excavation	Clean / Inert Soils (17 05 04)	SOIL & Water (CBDU127229)		15/06/2023	Reused off site				18	194884	Harleyford
4099	Excavation	Clean / Inert Soils (17 05 04)	SOIL & Water (CBDU127229)		15/06/2023	Reused off site				18	194885	Harleyford
4100	Excavation	Clean / Inert Soils (17 05 04)	SOIL & Water (CBDU127229)		15/06/2023	Reused off site				18	194886	Harleyford

REV9	S		Cells with Drop down will be zoomed in			IF YOU ENTER WASTE IN TONNES, DO NOT ENTER M3	Waste Totals (enter either Container size + number OR m3 OR Tonnes)					
Movement Number	Activity	Waste Stream	Waste Carrier	Waste Facility	Date of Movement (dd/mm/yyyy)	Destination	Container Size	Number of Containers	m ³	Tonnes	Comments / Waste Transfer Notes / Consignment Notes	Facility (if not in dropdown)
4101	Excavation	Clean / Inert Soils (17 05 04)	SOIL & Water (CBDU127229)		16/06/2023	Reused off site				18	194887	Harleyford
4136	Excavation	Soils and stones (Non-hazardous) (17 05 04)	SOIL & Water (CBDU127229)		16/06/2023	Reused off site				18	194822	S&W - wexham
4144	Excavation	Soils and stones (Non-hazardous) (17 05 04)	SOIL & Water (CBDU127229)		16/06/2023	Reused off site				18	194830	S&W - wexham
4145	Excavation	Soils and stones (Non-hazardous) (17 05 04)	SOIL & Water (CBDU127229)		16/06/2023	Reused off site				18	194831	S&W - wexham
4146	Excavation	Soils and stones (Non-hazardous) (17 05 04)	SOIL & Water (CBDU127229)		16/06/2023	Reused off site				18	194832	S&W - wexham
4147	Excavation	Soils and stones (Non-hazardous) (17 05 04)	SOIL & Water (CBDU127229)		16/06/2023	Reused off site				18	194833	S&W - wexham
4148	Excavation	Soils and stones (Non-hazardous) (17 05 04)	SOIL & Water (CBDU127229)		16/06/2023	Reused off site				18	194834	S&W - wexham
4149	Excavation	Soils and stones (Non-hazardous) (17 05 04)	SOIL & Water (CBDU127229)		16/06/2023	Reused off site				18	194835	S&W - wexham
4150	Excavation	Soils and stones (Non-hazardous) (17 05 04)	SOIL & Water (CBDU127229)		16/06/2023	Reused off site				18	194836	S&W - wexham
4102	Excavation	Clean / Inert Soils (17 05 04)	SOIL & Water (CBDU127229)		19/06/2023	Reused off site				18	194888	Harleyford
4103	Excavation	Clean / Inert Soils (17 05 04)	SOIL & Water (CBDU127229)		19/06/2023	Reused off site				18	194889	Harleyford
4104	Excavation	Clean / Inert Soils (17 05 04)	SOIL & Water (CBDU127229)		19/06/2023	Reused off site				18	194890	Harleyford
4105	Excavation	Clean / Inert Soils (17 05 04)	SOIL & Water (CBDU127229)		19/06/2023	Reused off site				18	194891	Harleyford
4106	Excavation	Clean / Inert Soils (17 05 04)	SOIL & Water (CBDU127229)		19/06/2023	Reused off site				18	194892	Harleyford
4107	Excavation	Clean / Inert Soils (17 05 04)	SOIL & Water (CBDU127229)		19/06/2023	Reused off site				18	194893	Harleyford
4108	Excavation	Clean / Inert Soils (17 05 04)	SOIL & Water (CBDU127229)		19/06/2023	Reused off site				18	194894	Harleyford
4109	Excavation	Clean / Inert Soils (17 05 04)	SOIL & Water (CBDU127229)		19/06/2023	Reused off site				18	194895	Harleyford
4110	Excavation	Clean / Inert Soils (17 05 04)	SOIL & Water (CBDU127229)		19/06/2023	Reused off site				18	194896	Harleyford
4111	Excavation	Clean / Inert Soils (17 05 04)	SOIL & Water (CBDU127229)		19/06/2023	Reused off site				18	194897	Harleyford
4112	Excavation	Clean / Inert Soils (17 05 04)	SOIL & Water (CBDU127229)		19/06/2023	Reused off site				18	194898	Harleyford
4113	Excavation	Clean / Inert Soils (17 05 04)	SOIL & Water (CBDU127229)		19/06/2023	Reused off site				18	194899	Harleyford
4114	Excavation	Clean / Inert Soils (17 05 04)	SOIL & Water (CBDU127229)		19/06/2023	Reused off site				18	194900	Harleyford
4151	Excavation	Tarmac, Non Haz (17 03 02)	DAY GROUP LTD. (CBDU116811)		19/06/2023	Reused off site				18	194837	Days Brentford - Transport Ave
4152	Excavation	Tarmac, Non Haz (17 03 02)	DAY GROUP LTD. (CBDU116811)		19/06/2023	Reused off site				18	194838	Days Brentford - Transport Ave
4153	Excavation	Tarmac, Non Haz (17 03 02)	DAY GROUP LTD. (CBDU116811)		19/06/2023	Reused off site				18	194839	Days Brentford - Transport Ave
4154	Excavation	Tarmac, Non Haz (17 03 02)	DAY GROUP LTD. (CBDU116811)		19/06/2023	Reused off site				18	194840	Days Brentford - Transport Ave
4155	Excavation	Tarmac, Non Haz (17 03 02)	DAY GROUP LTD. (CBDU116811)		19/06/2023	Reused off site				18	194841	Days Brentford - Transport Ave
4156	Excavation	Tarmac, Non Haz (17 03 02)	DAY GROUP LTD. (CBDU116811)		19/06/2023	Reused off site				18	194842	Days Brentford - Transport Ave
4157	Excavation	Tarmac, Non Haz (17 03 02)	DAY GROUP LTD. (CBDU116811)		19/06/2023	Reused off site				18	194843	Days Brentford - Transport Ave
4158	Excavation	Tarmac, Non Haz (17 03 02)	DAY GROUP LTD. (CBDU116811)		19/06/2023	Reused off site				18	194844	Days Brentford - Transport Ave
4159	Excavation	Tarmac, Non Haz (17 03 02)	DAY GROUP LTD. (CBDU116811)		19/06/2023	Reused off site				18	194845	Days Brentford - Transport Ave
4160	Excavation	Tarmac, Non Haz (17 03 02)	DAY GROUP LTD. (CBDU116811)		19/06/2023	Reused off site				18	194846	Days Brentford - Transport Ave
4161	Excavation	Tarmac, Non Haz (17 03 02)	DAY GROUP LTD. (CBDU116811)		19/06/2023	Reused off site				18	194848	Days Brentford - Transport Ave
3979	Excavation	Clean / Inert Soils (17 05 04)	SOIL & Water (CBDU127229)		26/06/2023	Reused off site				18	194661	Harleyford
2106	Excavation	Soils and stones (Non-hazardous) (17 05 04)	P. B. DONOGHUE (CONSTRUCTION) (CBDU194183)		25/10/2022	Reused off site				18	150175	S&W - wexham
1736	Excavation	Soils and stones (Non-hazardous) (17 05 04)	SOIL & Water (CBDU127229)			Reused off site				18	190599	S&W - wexham
1738	Excavation	Soils and stones (Non-hazardous) (17 05 04)	SOIL & Water (CBDU127229)			Reused off site				18	190598	S&W - wexham
1740	Excavation	Soils and stones (Non-hazardous) (17 05 04)	SOIL & Water (CBDU127229)			Reused off site				18	190597	S&W - wexham
1741	Excavation	Soils and stones (Non-hazardous) (17 05 04)	SOIL & Water (CBDU127229)			Reused off site				18	190596	S&W - wexham
1742	Excavation	Soils and stones (Non-hazardous) (17 05 04)	SOIL & Water (CBDU127229)			Reused off site				18	190918	S&W - wexham
1743	Excavation	Soils and stones (Non-hazardous) (17 05 04)	SOIL & Water (CBDU127229)			Reused off site				18	190594	S&W - wexham
1744	Excavation	Soils and stones (Non-hazardous) (17 05 04)	SOIL & Water (CBDU127229)			Reused off site				18	190917	S&W - wexham
1746	Excavation	Soils and stones (Non-hazardous) (17 05 04)	SOIL & Water (CBDU127229)			Reused off site				18	190916	S&W - wexham
1825	Excavation	Soils and stones (Non-hazardous) (17 05 04)	DERBYOAKES LTD (CB/UM3184NS)			Reused off site				18	190546	S&W - wexham
1852	Excavation	Soils and stones (Non-hazardous) (17 05 04)	DERBYOAKES LTD (CB/UM3184NS)			Reused off site				18	190531	S&W - wexham
1870	Excavation	Soils and stones (Non-hazardous) (17 05 04)	SOIL & Water (CBDU127229)			Reused off site				18	190523	S&W - wexham
1896	Excavation	Soils and stones (Non-hazardous) (17 05 04)	DERBYOAKES LTD (CB/UM3184NS)			Reused off site				18	190508	S&W - wexham
1901	Excavation	Soils and stones (Non-hazardous) (17 05 04)	SOIL & Water (CBDU127229)			Reused off site				18	190506	S&W - wexham
1904	Excavation	Soils and stones (Non-hazardous) (17 05 04)	SOIL & Water (CBDU127229)			Reused off site				18	190504	S&W - wexham
1905	Excavation	Soils and stones (Non-hazardous) (17 05 04)	SOIL & Water (CBDU127229)			Reused off site				18	190503	S&W - wexham

REV9	S		Cells with Drop down will be zoomed in			IF YOU ENTER WASTE IN TONNES, DO NOT ENTER M3	Waste Totals (enter either Container size + number OR m3 OR Tonnes)					
Movement Number	Activity	Waste Stream	Waste Carrier	Waste Facility	Date of Movement (dd/mm/yyyy)	Destination	Container Size	Number of Containers	m ³	Tonnes	Comments / Waste Transfer Notes / Consignment Notes	Facility (if not in dropdown)
1908	Excavation	Soils and stones (Non-hazardous) (17.05.04)	SOIL & Water (CBDU127229)			Reused off site				18	190502	S&W - wexham
4162	Excavation	Tarmac, Non Haz (17.03.02)	DAY GROUP LTD. (CBDU116811)		20/06/2023	Reused off site				18	194951	Days Brentford - Transport Ave
4163	Excavation	Soils and stones (Non-hazardous) (17.05.04)	SOIL & Water (CBDU127229)		20/06/2023	Reused off site				18	194952	S&W - wexham
4164	Excavation	Tarmac, Non Haz (17.03.02)	DAY GROUP LTD. (CBDU116811)		20/06/2023	Reused off site				18	194953	Days Brentford - Transport Ave
4165	Excavation	Tarmac, Non Haz (17.03.02)	DAY GROUP LTD. (CBDU116811)		20/06/2023	Reused off site				18	194954	Days Brentford - Transport Ave
4166	Excavation	Soils and stones (Non-hazardous) (17.05.04)	SOIL & Water (CBDU127229)		20/06/2023	Reused off site				18	194955	S&W - wexham
4167	Excavation	Soils and stones (Non-hazardous) (17.05.04)	SOIL & Water (CBDU127229)		20/06/2023	Reused off site				18	194956	S&W - wexham
4168	Excavation	Tarmac, Non Haz (17.03.02)	DAY GROUP LTD. (CBDU116811)		20/06/2023	Reused off site				18	194957	Days Brentford - Transport Ave
4169	Excavation	Soils and stones (Non-hazardous) (17.05.04)	SOIL & Water (CBDU127229)		20/06/2023	Reused off site				18	194958	S&W - wexham
4170	Excavation	Soils and stones (Non-hazardous) (17.05.04)	SOIL & Water (CBDU127229)		20/06/2023	Reused off site				18	194959	S&W - wexham
4171	Excavation	Tarmac, Non Haz (17.03.02)	DAY GROUP LTD. (CBDU116811)		20/06/2023	Reused off site				18	194960	Days Brentford - Transport Ave
4172	Excavation	Soils and stones (Non-hazardous) (17.05.04)	SOIL & Water (CBDU127229)		20/06/2023	Reused off site				18	194961	S&W - wexham
4173	Excavation	Tarmac, Non Haz (17.03.02)	DAY GROUP LTD. (CBDU116811)		20/06/2023	Reused off site				18	194962	Days Brentford - Transport Ave
4174	Excavation	Soils and stones (Non-hazardous) (17.05.04)	Road Haulage Transport (CBDU466116)		20/06/2023	Reused off site				18	194963	S&W - wexham
4175	Excavation	Tarmac, Non Haz (17.03.02)	DAY GROUP LTD. (CBDU116811)		20/06/2023	Reused off site				18	194964	Days Brentford - Transport Ave
4176	Excavation	Tarmac, Non Haz (17.03.02)	DAY GROUP LTD. (CBDU116811)		20/06/2023	Reused off site				18	194965	Days Brentford - Transport Ave
4177	Excavation	Soils and stones (Non-hazardous) (17.05.04)	SOIL & Water (CBDU127229)		20/06/2023	Reused off site				18	194966	S&W - wexham
4178	Excavation	Soils and stones (Non-hazardous) (17.05.04)	SOIL & Water (CBDU127229)		20/06/2023	Reused off site				18	194967	S&W - wexham
4179	Excavation	Tarmac, Non Haz (17.03.02)	DAY GROUP LTD. (CBDU116811)		20/06/2023	Reused off site				18	194968	Days Brentford - Transport Ave
4180	Excavation	Soils and stones (Non-hazardous) (17.05.04)	SOIL & Water (CBDU127229)		20/06/2023	Reused off site				18	194969	Enfield
4181	Excavation	Tarmac, Non Haz (17.03.02)	DAY GROUP LTD. (CBDU116811)		20/06/2023	Reused off site				18	194970	Days Brentford - Transport Ave
4182	Excavation	Tarmac, Non Haz (17.03.02)	SOIL & Water (CBDU127229)		21/06/2023	Reused off site				18	194971	Days Brentford - Transport Ave
4183	Excavation	Tarmac, Non Haz (17.03.02)	SOIL & Water (CBDU127229)		21/06/2023	Reused off site				18	194972	Days Brentford - Transport Ave
4184	Excavation	Tarmac, Non Haz (17.03.02)	SOIL & Water (CBDU127229)		21/06/2023	Reused off site				18	194973	Days Brentford - Transport Ave
4185	Excavation	Tarmac, Non Haz (17.03.02)	SOIL & Water (CBDU127229)		21/06/2023	Reused off site				18	194974	Days Brentford - Transport Ave
4186	Excavation	Tarmac, Non Haz (17.03.02)	SOIL & Water (CBDU127229)		21/06/2023	Reused off site				18	194975	Days Brentford - Transport Ave
4187	Excavation	Tarmac, Non Haz (17.03.02)	SOIL & Water (CBDU127229)		21/06/2023	Reused off site				18	194976	Days Brentford - Transport Ave
4188	Excavation	Tarmac, Non Haz (17.03.02)	SOIL & Water (CBDU127229)		21/06/2023	Reused off site				18	194977	Days Brentford - Transport Ave
4189	Excavation	Tarmac, Non Haz (17.03.02)	SOIL & Water (CBDU127229)		21/06/2023	Reused off site				18	194978	Days Brentford - Transport Ave
4190	Excavation	Tarmac, Non Haz (17.03.02)	SOIL & Water (CBDU127229)		21/06/2023	Reused off site				18	194979	Days Brentford - Transport Ave
4191	Excavation	Tarmac, Non Haz (17.03.02)	SOIL & Water (CBDU127229)		21/06/2023	Reused off site				18	194980	Days Brentford - Transport Ave
4192	Excavation	Tarmac, Non Haz (17.03.02)	SOIL & Water (CBDU127229)		21/06/2023	Reused off site				18	194981	Days Brentford - Transport Ave
4193	Excavation	Concrete (17.01.01)	SOIL & Water (CBDU127229)		21/06/2023	Reused off site				18	194982	Foley west drayton
4194	Excavation	Concrete (17.01.01)	SOIL & Water (CBDU127229)		21/06/2023	Reused off site				18	194983	Foley west drayton
4195	Excavation	Soils and stones (Non-hazardous) (17.05.04)	SOIL & Water (CBDU127229)		21/06/2023	Reused off site				18	194984	S&W - wexham
4196	Excavation	Soils and stones (Non-hazardous) (17.05.04)	SOIL & Water (CBDU127229)		21/06/2023	Reused off site				18	194985	S&W - wexham
4197	Excavation	Soils and stones (Non-hazardous) (17.05.04)	SOIL & Water (CBDU127229)		22/06/2023	Reused off site				18	194986	Harleyford
4198	Excavation	Soils and stones (Non-hazardous) (17.05.04)	SOIL & Water (CBDU127229)		22/06/2023	Reused off site				18	194987	S&W - wexham
4199	Excavation	Soils and stones (Non-hazardous) (17.05.04)	SOIL & Water (CBDU127229)		22/06/2023	Reused off site				18	194988	S&W - wexham
4200	Excavation	Concrete (17.01.01)	SOIL & Water (CBDU127229)		22/06/2023	Reused off site				18	194989	Foley west drayton
4201	Excavation	Concrete (17.01.01)	SOIL & Water (CBDU127229)		23/06/2023	Reused off site				18	194990	Bretts Hithermore
4202	Excavation	Concrete (17.01.01)	SOIL & Water (CBDU127229)		03/07/2023	Reused off site				18	194991	Days Brentford - Transport Ave
4203	Excavation	Concrete (17.01.01)	SOIL & Water (CBDU127229)		03/07/2023	Reused off site				18	194992	Days Brentford - Transport Ave
4204	Excavation	Concrete (17.01.01)	SOIL & Water (CBDU127229)		03/07/2023	Reused off site				18	194993	Days Brentford - Transport Ave
4205	Excavation	Concrete (17.01.01)	SOIL & Water (CBDU127229)		03/07/2023	Reused off site				18	194994	Days Brentford - Transport Ave
4206	Excavation	Concrete (17.01.01)	SOIL & Water (CBDU127229)		04/07/2023	Reused off site				18	194995	Days Brentford - Transport Ave
4207	Excavation	Concrete (17.01.01)	SOIL & Water (CBDU127229)		04/07/2023	Reused off site				18	194996	Days Brentford - Transport Ave
4208	Excavation	Soils and stones (Non-hazardous) (17.05.04)	SOIL & Water (CBDU127229)		10/07/2023	Reused off site				18	194997	S&W - wexham
4209	Excavation	Concrete (17.01.01)	SOIL & Water (CBDU127229)		10/07/2023	Reused off site				18	194998	Powercourt
4210	Excavation	Concrete (17.01.01)	SOIL & Water (CBDU127229)		10/07/2023	Reused off site				18	194999	Powercourt

REV9	S		Cells with Drop down will be zoomed in			IF YOU ENTER WASTE IN TONNES, DO NOT ENTER M3	Waste Totals (enter either Container size + number OR m3 OR Tonnes)					
Movement Number	Activity	Waste Stream	Waste Carrier	Waste Facility	Date of Movement (dd/mm/yyyy)	Destination	Container Size	Number of Containers	m ³	Tonnes	Comments / Waste Transfer Notes / Consignment Notes	Facility (if not in dropdown)
4211	Excavation	Soils and stones (Non-hazardous) (17 05 04)	SOIL & Water (CBDU127229)		12/07/2023	Reused off site				18	195000	S&W - wexham
4212	Excavation	Concrete (17 01 01)	DAY GROUP LTD. (CBDU116811)		24/07/2023	Reused off site				18	194926	S&W - wexham
4213	Excavation	Concrete (17 01 01)	DAY GROUP LTD. (CBDU116811)		24/07/2023	Reused off site				18	194927	S&W - wexham
4214	Excavation	Soils and stones (Non-hazardous) (17 05 04)	SOIL & Water (CBDU127229)		12/07/2023	Reused off site				18	204551	S&W - wexham
4215	Excavation	Soils and stones (Non-hazardous) (17 05 04)	SOIL & Water (CBDU127229)		12/07/2023	Reused off site				18	204552	S&W - wexham
4216	Excavation	Soils and stones (Non-hazardous) (17 05 04)	SOIL & Water (CBDU127229)		12/07/2023	Reused off site				18	204553	S&W - wexham
4217	Excavation	Soils and stones (Non-hazardous) (17 05 04)	SOIL & Water (CBDU127229)		12/07/2023	Reused off site				18	204554	S&W - wexham
4218	Excavation	Soils and stones (Non-hazardous) (17 05 04)	SOIL & Water (CBDU127229)		12/07/2023	Reused off site				18	204555	S&W - wexham
4219	Excavation	Soils and stones (Non-hazardous) (17 05 04)	SOIL & Water (CBDU127229)		12/07/2023	Reused off site				18	204556	S&W - wexham
4220	Excavation	Soils and stones (Non-hazardous) (17 05 04)	SOIL & Water (CBDU127229)		12/07/2023	Reused off site				18	204557	S&W - wexham
4221	Excavation	Soils and stones (Non-hazardous) (17 05 04)	SOIL & Water (CBDU127229)		13/07/2023	Reused off site				18	204558	S&W - wexham
4222	Excavation	Soils and stones (Non-hazardous) (17 05 04)	SOIL & Water (CBDU127229)		13/07/2023	Reused off site				18	204559	S&W - wexham
4223	Excavation	Soils and stones (Non-hazardous) (17 05 04)	SOIL & Water (CBDU127229)		13/07/2023	Reused off site				18	204560	S&W - wexham
4224	Excavation	Soils and stones (Non-hazardous) (17 05 04)	SOIL & Water (CBDU127229)		13/07/2023	Reused off site				18	204561	S&W - wexham
4225	Excavation	Soils and stones (Non-hazardous) (17 05 04)	SOIL & Water (CBDU127229)		13/07/2023	Reused off site				18	204562	S&W - wexham
4226	Excavation	Soils and stones (Non-hazardous) (17 05 04)	SOIL & Water (CBDU127229)		13/07/2023	Reused off site				18	204563	S&W - wexham
4227	Excavation	Soils and stones (Non-hazardous) (17 05 04)	SOIL & Water (CBDU127229)		13/07/2023	Reused off site				18	204564	S&W - wexham
4228	Excavation	Concrete (17 01 01)	SOIL & Water (CBDU127229)		13/07/2023	Reused off site				18	204565	Thames Materials Ltd (TML)
4229	Excavation	Concrete (17 01 01)	SOIL & Water (CBDU127229)		13/07/2023	Reused off site				18	204566	Days Brentford - Transport Ave
4230	Excavation	Soils and stones (Non-hazardous) (17 05 04)	SOIL & Water (CBDU127229)		13/07/2023	Reused off site				18	204567	S&W - wexham
4231	Excavation	Soils and stones (Non-hazardous) (17 05 04)	SOIL & Water (CBDU127229)		14/07/2023	Reused off site				18	204568	S&W - wexham
4232	Excavation	Soils and stones (Non-hazardous) (17 05 04)	SOIL & Water (CBDU127229)		14/07/2023	Reused off site				18	204569	S&W - wexham
4233	Excavation	Soils and stones (Non-hazardous) (17 05 04)	SOIL & Water (CBDU127229)		14/07/2023	Reused off site				18	204570	S&W - wexham
4234	Excavation	Soils and stones (Non-hazardous) (17 05 04)	SOIL & Water (CBDU127229)		14/07/2023	Reused off site				18	204571	S&W - wexham
4235	Excavation	Soils and stones (Non-hazardous) (17 05 04)	SOIL & Water (CBDU127229)		14/07/2023	Reused off site				18	204572	S&W - wexham
4236	Excavation	Soils and stones (Non-hazardous) (17 05 04)	SOIL & Water (CBDU127229)		17/07/2023	Reused off site				18	204573	S&W - wexham
4237	Excavation	Soils and stones (Non-hazardous) (17 05 04)	SOIL & Water (CBDU127229)		17/07/2023	Reused off site				18	204574	S&W - wexham
4238	Excavation	Soils and stones (Non-hazardous) (17 05 04)	SOIL & Water (CBDU127229)		17/07/2023	Reused off site				18	204575	S&W - wexham
4239	Excavation	Soils and stones (Non-hazardous) (17 05 04)	SOIL & Water (CBDU127229)		17/07/2023	Reused off site				18	204576	S&W - wexham
4240	Excavation	Soils and stones (Non-hazardous) (17 05 04)	SOIL & Water (CBDU127229)		17/07/2023	Reused off site				18	204577	S&W - wexham
4241	Excavation	Soils and stones (Non-hazardous) (17 05 04)	SOIL & Water (CBDU127229)		17/07/2023	Reused off site				18	204578	S&W - wexham
4242	Excavation	Soils and stones (Non-hazardous) (17 05 04)	SOIL & Water (CBDU127229)		17/07/2023	Reused off site				18	204579	S&W - wexham
4243	Excavation	Soils and stones (Non-hazardous) (17 05 04)	SOIL & Water (CBDU127229)		17/07/2023	Reused off site				18	204580	S&W - wexham
4244	Excavation	Soils and stones (Non-hazardous) (17 05 04)	SOIL & Water (CBDU127229)		17/07/2023	Reused off site				18	204581	S&W - wexham
4245	Excavation	Soils and stones (Non-hazardous) (17 05 04)	SOIL & Water (CBDU127229)		17/07/2023	Reused off site				18	204582	S&W - wexham
4246	Excavation	Soils and stones (Non-hazardous) (17 05 04)	SOIL & Water (CBDU127229)		17/07/2023	Reused off site				18	204583	S&W - wexham
4247	Excavation	Soils and stones (Non-hazardous) (17 05 04)	SOIL & Water (CBDU127229)		18/07/2023	Reused off site				18	204584	S&W - wexham
4248	Excavation	Soils and stones (Non-hazardous) (17 05 04)	SOIL & Water (CBDU127229)		18/07/2023	Reused off site				18	204585	S&W - wexham
4249	Excavation	Soils and stones (Non-hazardous) (17 05 04)	SOIL & Water (CBDU127229)		18/07/2023	Reused off site				18	204586	S&W - wexham
4250	Excavation	Soils and stones (Non-hazardous) (17 05 04)	SOIL & Water (CBDU127229)		18/07/2023	Reused off site				18	204587	S&W - wexham
4251	Excavation	Soils and stones (Non-hazardous) (17 05 04)	SOIL & Water (CBDU127229)		19/07/2023	Reused off site				18	204588	S&W - wexham
4252	Excavation	Soils and stones (Non-hazardous) (17 05 04)	SOIL & Water (CBDU127229)		19/07/2023	Reused off site				18	204589	S&W - wexham
4253	Excavation	Soils and stones (Non-hazardous) (17 05 04)	SOIL & Water (CBDU127229)		20/07/2023	Reused off site				18	204590	S&W - wexham
4254	Excavation	Soils and stones (Non-hazardous) (17 05 04)	SOIL & Water (CBDU127229)		20/07/2023	Reused off site				18	204591	S&W - wexham
4255	Excavation	Soils and stones (Non-hazardous) (17 05 04)	SOIL & Water (CBDU127229)		25/07/2023	Reused off site				18	204592	S&W - wexham
4256	Excavation	Soils and stones (Non-hazardous) (17 05 04)	SOIL & Water (CBDU127229)		25/07/2023	Reused off site				18	204593	S&W - wexham
4257	Excavation	Soils and stones (Non-hazardous) (17 05 04)	SOIL & Water (CBDU127229)		25/07/2023	Reused off site				18	204594	S&W - wexham
4258	Excavation	Soils and stones (Non-hazardous) (17 05 04)	SOIL & Water (CBDU127229)		25/07/2023	Reused off site				18	204595	S&W - wexham
4259	Excavation	Soils and stones (Non-hazardous) (17 05 04)	SOIL & Water (CBDU127229)		25/07/2023	Reused off site				18	204596	S&W - wexham
4260	Excavation	Soils and stones (Non-hazardous) (17 05 04)	SOIL & Water (CBDU127229)		25/07/2023	Reused off site				18	204597	S&W - wexham

REV9	S		Cells with Drop down will be zoomed in			IF YOU ENTER WASTE IN TONNES, DO NOT ENTER M3	Waste Totals (enter either Container size + number OR m3 OR Tonnes)					
Movement Number	Activity	Waste Stream	Waste Carrier	Waste Facility	Date of Movement (dd/mm/yyyy)	Destination	Container Size	Number of Containers	m ³	Tonnes	Comments / Waste Transfer Notes / Consignment Notes	Facility (if not in dropdown)
4261	Excavation	Soils and stones (Non-hazardous) (17 05 04)	SOIL & Water (CBDU127229)		26/07/2023	Reused off site				18	204598	S&W - wexham
4262	Excavation	Soils and stones (Non-hazardous) (17 05 04)	SOIL & Water (CBDU127229)		26/07/2023	Reused off site				18	204599	S&W - wexham
4263	Excavation	Soils and stones (Non-hazardous) (17 05 04)	SOIL & Water (CBDU127229)		26/07/2023	Reused off site				18	204600	S&W - wexham
4264	Excavation	Concrete (17 01 01)	DAY GROUP LTD. (CBDU116811)		27/07/2023	Reused off site				18	189517	S&W - wexham
4265	Excavation	Concrete (17 01 01)	DAY GROUP LTD. (CBDU116811)		27/07/2023	Reused off site				18	189518	S&W - wexham
4266	Excavation	Soils and stones (Non-hazardous) (17 05 04)	SOIL & Water (CBDU127229)		26/07/2023	Reused off site				18	189519	S&W - wexham
4267	Excavation	Soils and stones (Non-hazardous) (17 05 04)	SOIL & Water (CBDU127229)		26/07/2023	Reused off site				18	189520	S&W - wexham
4268	Excavation	Soils and stones (Non-hazardous) (17 05 04)	SOIL & Water (CBDU127229)		26/07/2023	Reused off site				18	189521	S&W - wexham
4269	Excavation	Soils and stones (Non-hazardous) (17 05 04)	SOIL & Water (CBDU127229)		27/07/2023	Reused off site				18	189522	S&W - wexham
4270	Excavation	Soils and stones (Non-hazardous) (17 05 04)	SOIL & Water (CBDU127229)		27/07/2023	Reused off site				18	189523	S&W - wexham
4271	Excavation	Soils and stones (Non-hazardous) (17 05 04)	SOIL & Water (CBDU127229)		27/07/2023	Reused off site				18	189524	S&W - wexham
4272	Excavation	Soils and stones (Non-hazardous) (17 05 04)	SOIL & Water (CBDU127229)		27/07/2023	Reused off site				18	189525	S&W - wexham
4273	Excavation	Soils and stones (Non-hazardous) (17 05 04)	SOIL & Water (CBDU127229)		27/07/2023	Reused off site				18	189526	S&W - wexham
4274	Excavation	Soils and stones (Non-hazardous) (17 05 04)	SOIL & Water (CBDU127229)		27/07/2023	Reused off site				18	189527	S&W - wexham
4275	Excavation	Soils and stones (Non-hazardous) (17 05 04)	SOIL & Water (CBDU127229)		27/07/2023	Reused off site				18	189528	S&W - wexham
4276	Excavation	Soils and stones (Non-hazardous) (17 05 04)	SOIL & Water (CBDU127229)		27/07/2023	Reused off site				18	189529	S&W - wexham
4277	Excavation	Soils and stones (Non-hazardous) (17 05 04)	SOIL & Water (CBDU127229)		27/07/2023	Reused off site				18	189530	S&W - wexham
4278	Excavation	Soils and stones (Non-hazardous) (17 05 04)	SOIL & Water (CBDU127229)		27/07/2023	Reused off site				18	189531	S&W - wexham
4279	Excavation	Soils and stones (Non-hazardous) (17 05 04)	SOIL & Water (CBDU127229)		27/07/2023	Reused off site				18	189532	S&W - wexham
4280	Excavation	Soils and stones (Non-hazardous) (17 05 04)	SOIL & Water (CBDU127229)		27/07/2023	Reused off site				18	189533	S&W - wexham
4281	Excavation	Soils and stones (Non-hazardous) (17 05 04)	SOIL & Water (CBDU127229)		27/07/2023	Reused off site				18	189534	S&W - wexham
4282	Excavation	Soils and stones (Non-hazardous) (17 05 04)	SOIL & Water (CBDU127229)		27/07/2023	Reused off site				18	189535	S&W - wexham
4283	Excavation	Soils and stones (Non-hazardous) (17 05 04)	SOIL & Water (CBDU127229)		27/07/2023	Reused off site				18	189536	S&W - wexham
4284	Excavation	Soils and stones (Non-hazardous) (17 05 04)	SOIL & Water (CBDU127229)		27/07/2023	Reused off site				18	189537	S&W - wexham
4285	Excavation	Soils and stones (Non-hazardous) (17 05 04)	SOIL & Water (CBDU127229)		27/07/2023	Reused off site				18	189538	S&W - wexham
4286	Excavation	Soils and stones (Non-hazardous) (17 05 04)	SOIL & Water (CBDU127229)		27/07/2023	Reused off site				18	189539	S&W - wexham
4287	Excavation	Concrete (17 01 01)	SOIL & Water (CBDU127229)		28/07/2023	Reused off site				18	189540	Thames Materials Ltd (TML)
4288	Excavation	Soils and stones (Non-hazardous) (17 05 04)	SOIL & Water (CBDU127229)		27/07/2023	Reused off site				18	189541	S&W - wexham
4289	Excavation	Soils and stones (Non-hazardous) (17 05 04)	SOIL & Water (CBDU127229)		31/07/2023	Reused off site				18	189542	S&W - wexham
4290	Excavation	Soils and stones (Non-hazardous) (17 05 04)	SOIL & Water (CBDU127229)		31/07/2023	Reused off site				18	189543	S&W - wexham
4291	Excavation	Soils and stones (Non-hazardous) (17 05 04)	SOIL & Water (CBDU127229)		31/07/2023	Reused off site				18	189544	S&W - wexham
4292	Excavation	Clean / Inert Soils (17 05 04)	SOIL & Water (CBDU127229)		01/08/2023	Reused off site				18	189545	S&W - wexham
4293	Excavation	Clean / Inert Soils (17 05 04)	SOIL & Water (CBDU127229)		01/08/2023	Reused off site				18	189546	S&W - wexham
4294	Excavation	Clean / Inert Soils (17 05 04)	SOIL & Water (CBDU127229)		01/08/2023	Reused off site				18	189547	Harleyford
4295	Excavation	Clean / Inert Soils (17 05 04)	SOIL & Water (CBDU127229)		01/08/2023	Reused off site				18	189549	Harleyford
4296	Excavation	Clean / Inert Soils (17 05 04)	SOIL & Water (CBDU127229)		19/06/2023	Reused off site				18	194901	Harleyford
4297	Excavation	Clean / Inert Soils (17 05 04)	SOIL & Water (CBDU127229)		19/06/2023	Reused off site				18	194902	Harleyford
4298	Excavation	Clean / Inert Soils (17 05 04)	SOIL & Water (CBDU127229)		19/06/2023	Reused off site				18	194903	Harleyford
4299	Excavation	Clean / Inert Soils (17 05 04)	SOIL & Water (CBDU127229)		19/06/2023	Reused off site				18	194904	Harleyford
4300	Excavation	Clean / Inert Soils (17 05 04)	SOIL & Water (CBDU127229)		19/06/2023	Reused off site				18	194905	Harleyford
4301	Excavation	Clean / Inert Soils (17 05 04)	SOIL & Water (CBDU127229)		19/06/2023	Reused off site				18	194906	Harleyford
4302	Excavation	Clean / Inert Soils (17 05 04)	SOIL & Water (CBDU127229)		19/06/2023	Reused off site				18	194907	Harleyford
4303	Excavation	Clean / Inert Soils (17 05 04)	SOIL & Water (CBDU127229)		19/06/2023	Reused off site				18	194908	Harleyford
4304	Excavation	Clean / Inert Soils (17 05 04)	SOIL & Water (CBDU127229)		19/06/2023	Reused off site				18	194909	Harleyford
4305	Excavation	Clean / Inert Soils (17 05 04)	SOIL & Water (CBDU127229)		20/06/2023	Reused off site				18	194910	Harleyford
4306	Excavation	Clean / Inert Soils (17 05 04)	SOIL & Water (CBDU127229)		20/06/2023	Reused off site				18	194911	Harleyford
4307	Excavation	Clean / Inert Soils (17 05 04)	SOIL & Water (CBDU127229)		20/06/2023	Reused off site				18	194912	Harleyford
4308	Excavation	Clean / Inert Soils (17 05 04)	SOIL & Water (CBDU127229)		20/06/2023	Reused off site				18	194913	Harleyford
4309	Excavation	Clean / Inert Soils (17 05 04)	SOIL & Water (CBDU127229)		20/06/2023	Reused off site				18	194914	Harleyford
4310	Excavation	Clean / Inert Soils (17 05 04)	SOIL & Water (CBDU127229)		20/06/2023	Reused off site				18	194915	Harleyford

REV9	S		Cells with Drop down will be zoomed in			IF YOU ENTER WASTE IN TONNES, DO NOT ENTER M3	Waste Totals (enter either Container size + number OR m3 OR Tonnes)					
Movement Number	Activity	Waste Stream	Waste Carrier	Waste Facility	Date of Movement (dd/mm/yyyy)	Destination	Container Size	Number of Containers	m ³	Tonnes	Comments/ Waste Transfer Notes/ Consignment Notes	Facility (if not in dropdown)
4311	Excavation	Clean / Inert Soils (17 05 04)	SOIL & Water (CBDU127229)		20/06/2023	Reused off site				18	194917	Harleyford
4312	Excavation	Clean / Inert Soils (17 05 04)	SOIL & Water (CBDU127229)		20/06/2023	Reused off site				18	194918	Harleyford
4313	Excavation	Clean / Inert Soils (17 05 04)	SOIL & Water (CBDU127229)		20/06/2023	Reused off site				18	194919	Harleyford
4314	Excavation	Clean / Inert Soils (17 05 04)	SOIL & Water (CBDU127229)		20/06/2023	Reused off site				18	194920	Harleyford
4315	Excavation	Clean / Inert Soils (17 05 04)	SOIL & Water (CBDU127229)		20/06/2023	Reused off site				18	194921	Harleyford
4316	Excavation	Clean / Inert Soils (17 05 04)	SOIL & Water (CBDU127229)		20/06/2023	Reused off site				18	194922	Harleyford
4317	Excavation	Clean / Inert Soils (17 05 04)	SOIL & Water (CBDU127229)		20/06/2023	Reused off site				18	194923	Harleyford
4318	Excavation	Clean / Inert Soils (17 05 04)	SOIL & Water (CBDU127229)		20/06/2023	Reused off site				18	194924	Harleyford
4319	Excavation	Clean / Inert Soils (17 05 04)	SOIL & Water (CBDU127229)		01/08/2023	Reused off site				18	194928	Harleyford
	Excavation	Clean / Inert Soils (17 05 04)	SOIL & Water (CBDU127229)		01/08/2023	Reused off site				18	194929	Harleyford
4321	Excavation	Clean / Inert Soils (17 05 04)	SOIL & Water (CBDU127229)		01/08/2023	Reused off site				18	194930	Harleyford
4322	Excavation	Clean / Inert Soils (17 05 04)	SOIL & Water (CBDU127229)		01/08/2023	Reused off site				18	194931	Harleyford
4323	Excavation	Clean / Inert Soils (17 05 04)	SOIL & Water (CBDU127229)		01/08/2023	Reused off site				18	194932	Harleyford
4324	Excavation	Clean / Inert Soils (17 05 04)	SOIL & Water (CBDU127229)		01/08/2023	Reused off site				18	194933	Harleyford
4325	Excavation	Clean / Inert Soils (17 05 04)	SOIL & Water (CBDU127229)		01/08/2023	Reused off site				18	194934	Harleyford
4326	Excavation	Clean / Inert Soils (17 05 04)	SOIL & Water (CBDU127229)		01/08/2023	Reused off site				18	194935	Harleyford
4327	Excavation	Clean / Inert Soils (17 05 04)	SOIL & Water (CBDU127229)		01/08/2023	Reused off site				18	194936	Harleyford
4328	Excavation	Clean / Inert Soils (17 05 04)	SOIL & Water (CBDU127229)		01/08/2023	Reused off site				18	194937	Harleyford
4329	Excavation	Clean / Inert Soils (17 05 04)	SOIL & Water (CBDU127229)		01/08/2023	Reused off site				18	194938	Harleyford
4330	Excavation	Clean / Inert Soils (17 05 04)	SOIL & Water (CBDU127229)		01/08/2023	Reused off site				18	194939	Harleyford
4331	Excavation	Clean / Inert Soils (17 05 04)	SOIL & Water (CBDU127229)		01/08/2023	Reused off site				18	194940	Harleyford
4332	Excavation	Clean / Inert Soils (17 05 04)	SOIL & Water (CBDU127229)		01/08/2023	Reused off site				18	194941	Harleyford
4333	Excavation	Clean / Inert Soils (17 05 04)	SOIL & Water (CBDU127229)		01/08/2023	Reused off site				18	194942	Harleyford
4334	Excavation	Clean / Inert Soils (17 05 04)	SOIL & Water (CBDU127229)		01/08/2023	Reused off site				18	194943	Harleyford
4335	Excavation	Clean / Inert Soils (17 05 04)	SOIL & Water (CBDU127229)		01/08/2023	Reused off site				18	194944	Harleyford
4336	Excavation	Clean / Inert Soils (17 05 04)	SOIL & Water (CBDU127229)		01/08/2023	Reused off site				18	194945	Harleyford
4337	Excavation	Clean / Inert Soils (17 05 04)	SOIL & Water (CBDU127229)		01/08/2023	Reused off site				18	194946	Harleyford
4338	Excavation	Clean / Inert Soils (17 05 04)	SOIL & Water (CBDU127229)		01/08/2023	Reused off site				18	194947	Harleyford
4338	Excavation	Clean / Inert Soils (17 05 04)	SOIL & Water (CBDU127229)		01/08/2023	Reused off site				18	194948	Harleyford
4338	Excavation	Clean / Inert Soils (17 05 04)	SOIL & Water (CBDU127229)		01/08/2023	Reused off site				18	194949	Harleyford
4338	Excavation	Clean / Inert Soils (17 05 04)	SOIL & Water (CBDU127229)		01/08/2023	Reused off site				18	194950	Harleyford

APPENDIX 8: POTABLE WATER SUPPLY

From: [Ryan Bower](#)
To: [Thomas Mealey](#)
Subject: Potable water pipe - Project Union - Phase 1
Date: 08 November 2023 17:27:58
Attachments: [image001.png](#)
[image002.jpg](#)
[image003.png](#)
[image004.png](#)

Thomas,

Toureen installed PE80 SDR11 63mm MDPE barrier water pipe for the potable water supply in phase 1.

Regards,

Ryan Bower | Assistant Project Manager | Toureen Contractors

T | M 07741385286



This email (including any attachments to it) is confidential, legally privileged, subject to copyright and is sent for the personal attention of the intended recipient only. If you have received this email in error, please advise us immediately and delete it. You are notified that disclosing, copying, distributing or taking any action in reliance on the contents of this information is strictly prohibited. Although we have taken reasonable precautions to ensure no viruses are present in this email, we cannot accept responsibility for any loss or damage arising from the viruses in this email or attachments. We exclude any liability for the content of this email, or for the consequences of any actions taken on the basis of the information provided in this email or its attachments, unless that information is subsequently confirmed in writing. If this email contains an offer, that should be considered as an invitation to treat. Toureen Contractors, 25 Cecil Road, Wealdstone, Middx HA3 5QY. tel: 020 8424 7999.

Potable Supply Pipework Bulls Bridge Hayes



▶ 01: Potable Supply Pipework Install



▶ 02: Potable Supply Pipework Install

CIRRUS

TRADING LIMITED

2

Lodge Way, Lodge Farm Industrial Estate
Northampton, NN5 7US
Tel: 01604 771399 Fax: 01604 771398
VAT Number GB 792616109

Travis Perkins Ltd
Purchase Ledger Dept - C3122
Lodge Way House
Harlestone Road
Northampton
NN5 7UG

Delivery Date	06/07/2023
Delivery Note No.	0000201109
Order Date	30/06/2023
Cust. Order No.	684611501
Cust. Account No.	TRA001

Order Line	Item Code	Description	Quantity
1	07/PRO3225	32mm SDR11 PROTECTALINE x 25m (44 658 308)	3.00000
2	22/701032	32mm MDPE Coupling COMP	2.00000
3	22/2778032	32mm Barrier Pipe Adaptor Kit	4.00000
4	07/PRO6325	63mm SDR11 PROTECTALINE x 25m (44 658 311)	1.00000
5	22/705063	63mm MDPE 90deg Elbow COMP	2.00000
6	22/746063	63mm MDPE 45deg Elbow COMP	2.00000
7	22/2778063	63mm Barrier Pipe Adaptor Kit	8.00000
8	07/90EF90	90mm Electrofusion Elbow x 90deg	2.00000
9	07/90EF45	90mm Electrofusion Elbow x 45deg	2.00000
10	00000	*****	1.00000

Delivery Address

Ryan 07741 385286
Toureen Contractors Ltd
Union Park
North Hyde Gardens
Hayes
UB3 4QQ

Print Name

Andrei

Signature

Dominte

Date

6/7/23

Fitting Arrangement for 125mm Supply + InLine By Pass & 90mm Supply

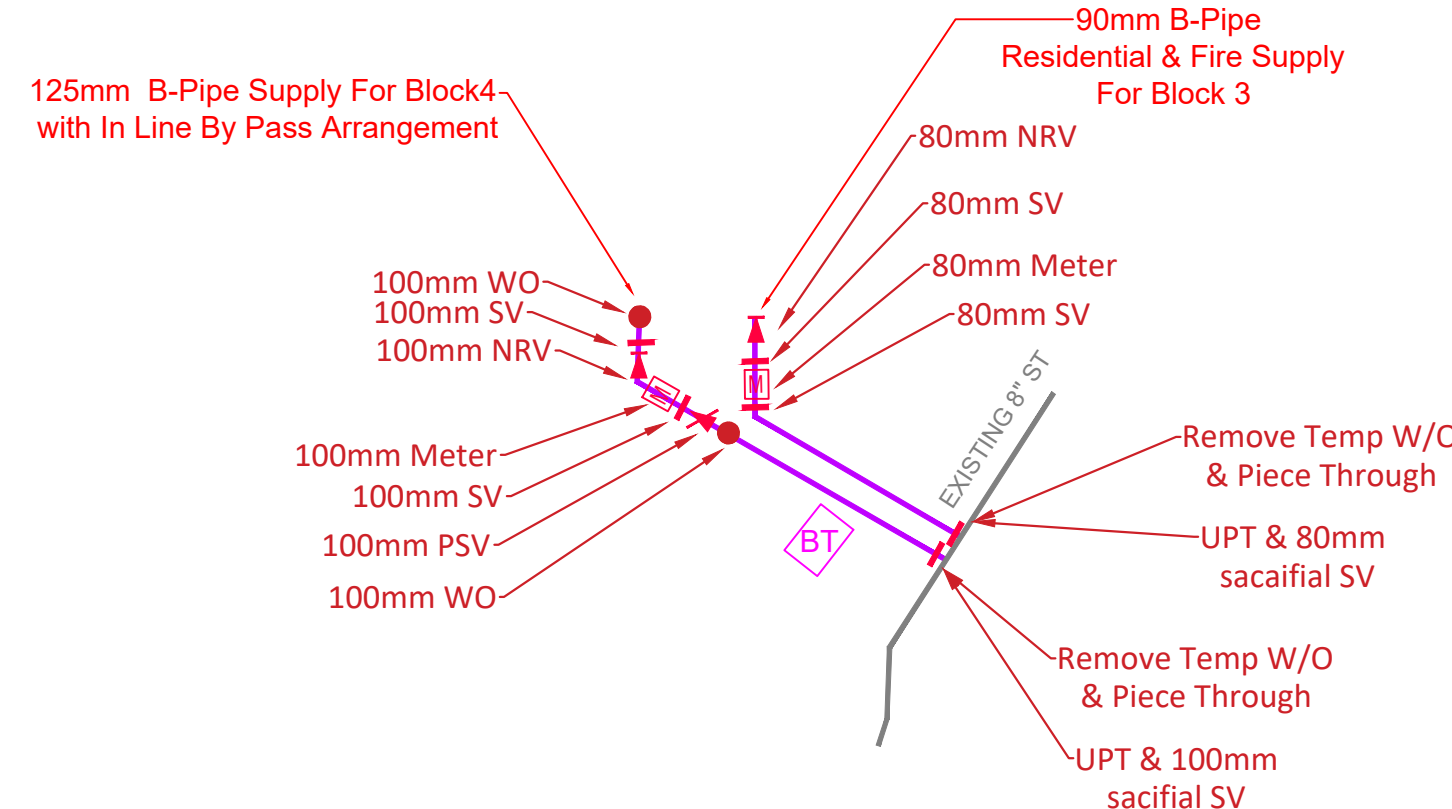

Fitting Arrangement for 63mm Bulk Supply

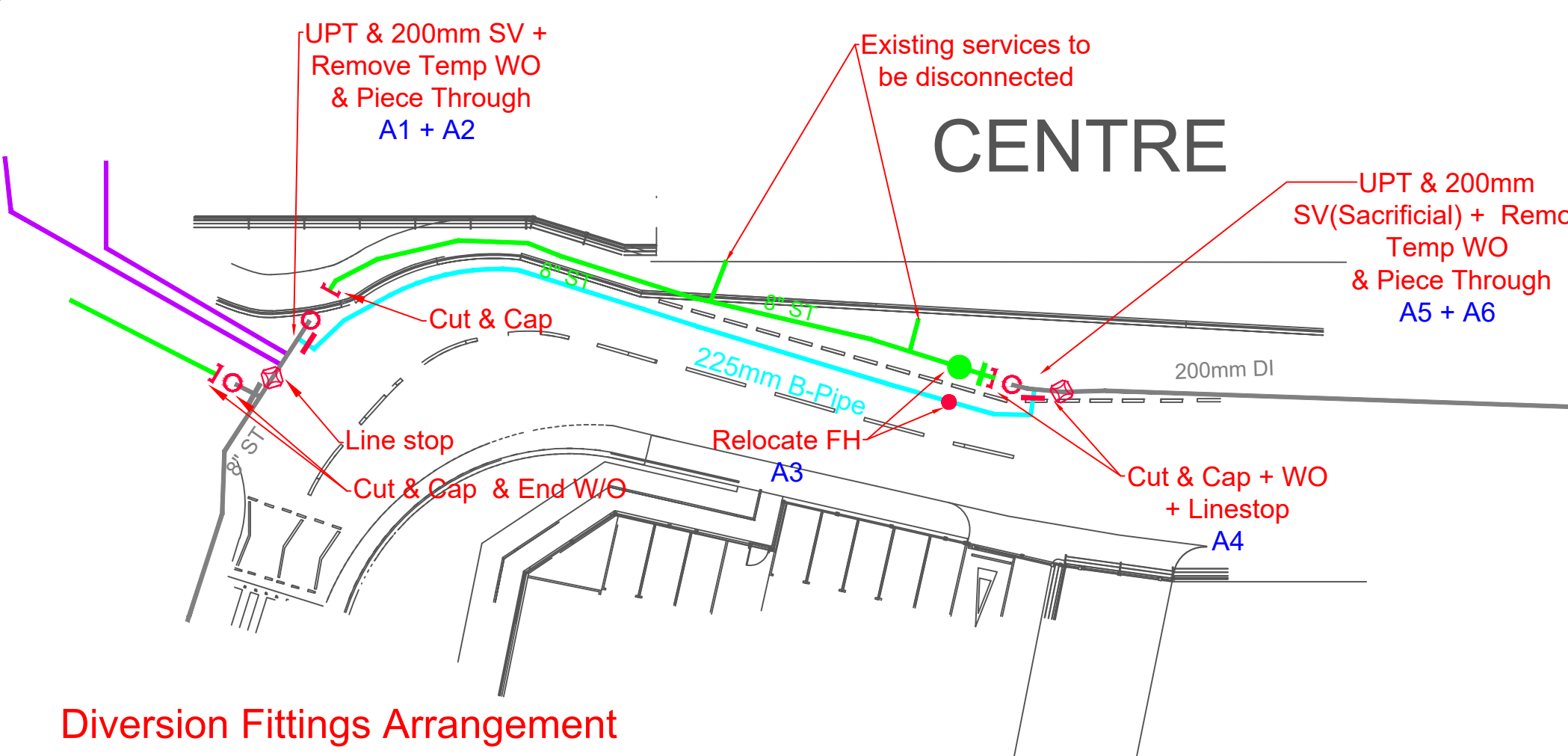
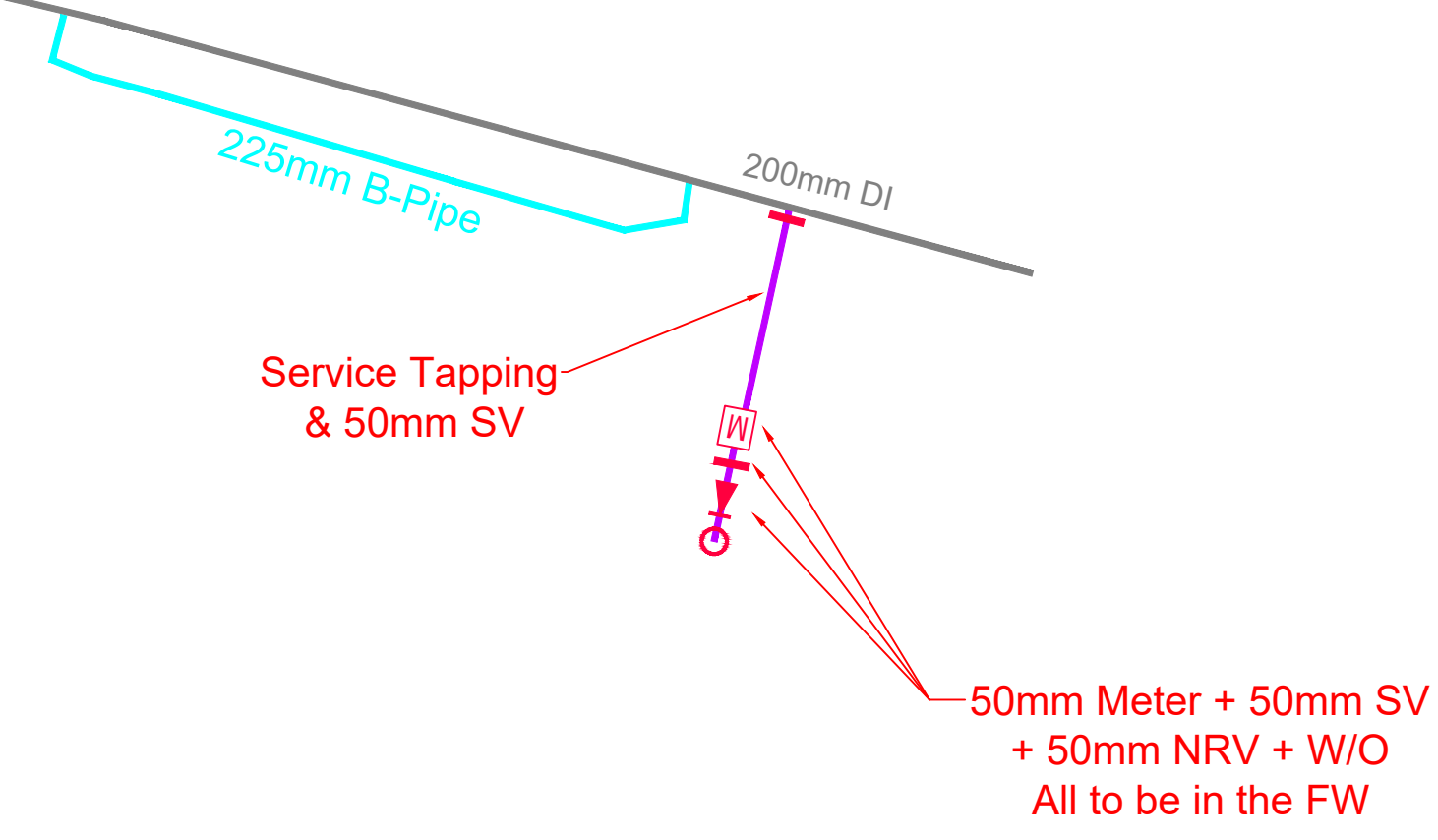

NOTES
OFF SITE WORKS
 Lay 47m of 225mm Barrier Pipe Main.
 Abandon approx 45m of 200mm Ductile Iron Main
 Abandon approx 20m of 3/4" Main/ Supply

SERVICES
 Install 11m of 63mm Barrier Pipe Service Connection with 50mm Meter for Energy Centre.
 Install 20m of 90mm Barrier Pipe Service Connection with 80mm Meter for Residential & Fire Supply.
 Install 35m of 125mm Barrier Pipe Service connection with 100mm Meter for Data Centre.
 Disconnection of Existing service supplies(1x125mm & 1x25mm)

NB
 AW Main Route Taken from Developers Survey

- All stop cocks located in roads or vehicle cross overs should be suitable for the expected vehicular loading.
- Communication pipes in carriageway to be ducted.
- Ducts for service pipes to be supplied and laid by developer at a depth of 750mm and should project 300mm beyond kerb line.
- Water mains are not laid in ducts.
- All hazard symbols are an approximate location and should be verified prior to works commencing.

BARRIER PIPE REQUIRED

MEDIUM AND HIGH RISK PROJECT REGISTER

Risk Ref Symbol	Hazard	Controls
	Waterway in close proximity	Consent req'd from Authority Body prior to start of construction. Discharge of water must comply with Authority Body & Morrison US H & S Policy
	Electricity Sub-Station	Verification of utility drawings by site investigation prior to works.

APPROVED AND CALIBRATED CABLE AVOIDANCE TOOLS MUST BE USED AT ALL PROPOSED EXCAVATIONS!
SAFE DIG METHODS MUST BE EMPLOYED AT ALL TIMES!

DEVELOPER SERVICES KEY LEGEND

MAINS TECHNIQUE / OTHERS		PROPOSED FITTINGS / OTHER	
DESCRIPTION	LEGEND	DESCRIPTION	LEGEND
DRILLING		RECORDED BURST	
OPEN-CUT		SAFEGUARD REGISTER CUSTOMERS	
NO EXCAVATION		NON-HOUSEHOLD CUSTOMERS	
PROPOSED SERVICE		CLOSED VALVE	
PROPOSED SERVICE DUCT		PRESSURE REDUCING VALVE (PRV)	
TO BE ABANDONED		NON-RETURN VALVE (NRV)	
EXISTING MAIN		AIR VALVE (AV)	
PRIVATE MAIN		WASHOUT (WO)	
SCOPE BOUNDARY		FIRE HYDRANT (FH)	
LINESTOP		DISTRICT METER (M)	
THRUSTBLOCK		END CAP / FLAP	
		OPEN SLUICE VALVE	

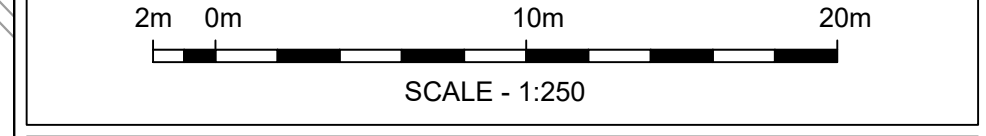

All dimensions are in millimetres, unless otherwise stated.
 All dimensions to be checked on site prior to commencement of any work.
 The position of utility services and apparatus shown on this plan is provided for guidance only. Therefore the company accepts no responsibility in the event of inaccuracies. This actual position of apparatus must be determined on site by reading hand held detectors. The Company requires a minimum of two readings per meter of length where prior permission has been obtained, it is an offence under Section 174 of the Water Industry Act 1989 to operate or interfere with any valves, hydrants or other apparatus connected to a Water Main.
 Copyright protected - no part of this drawing may be reproduced without prior consent of Affinity Water Limited.

P - Preliminary Issue, T - Tender Issue, C - Construction Issue

Rev	Description	Drawn	Date
T1	ISSUED FOR TENDER	DC	14/10/20
T4	Now off site works - Advised by APM	DC	08/02/21
C1	CONSTRUCTION ISSUE	AO	05/03/21
C2	Meter by pass added & diversion changed	DC	06/09/22
C3	Diversion moved into CW - due to location of new Building	DC	09/11/22
C4	Diversion modified after meeting with Developer	DC	23/11/22

Owner: [...IAA - Logos\AW_TCYW_duck_logo_blue_aqua.jpg](#)

Project Name & Site: ARK ESTATES 2 LTD, UNION PARK, BULLS BRIDGE IND EST, HAYES, UB3 4QR

Title & Discipline: PROPOSED ROUTE FOR NEW SUPPLY DISTRICT METER ZONE: Botwell Lane Hayes

Drawn: DC APM: DT HDZ: Harefield ISO A1
 Highway Authority: LB of Hillingdon OS Reference: 510262.179441 841x294mm

Drawing Number: **DS0038231-01** Rev: **C4**

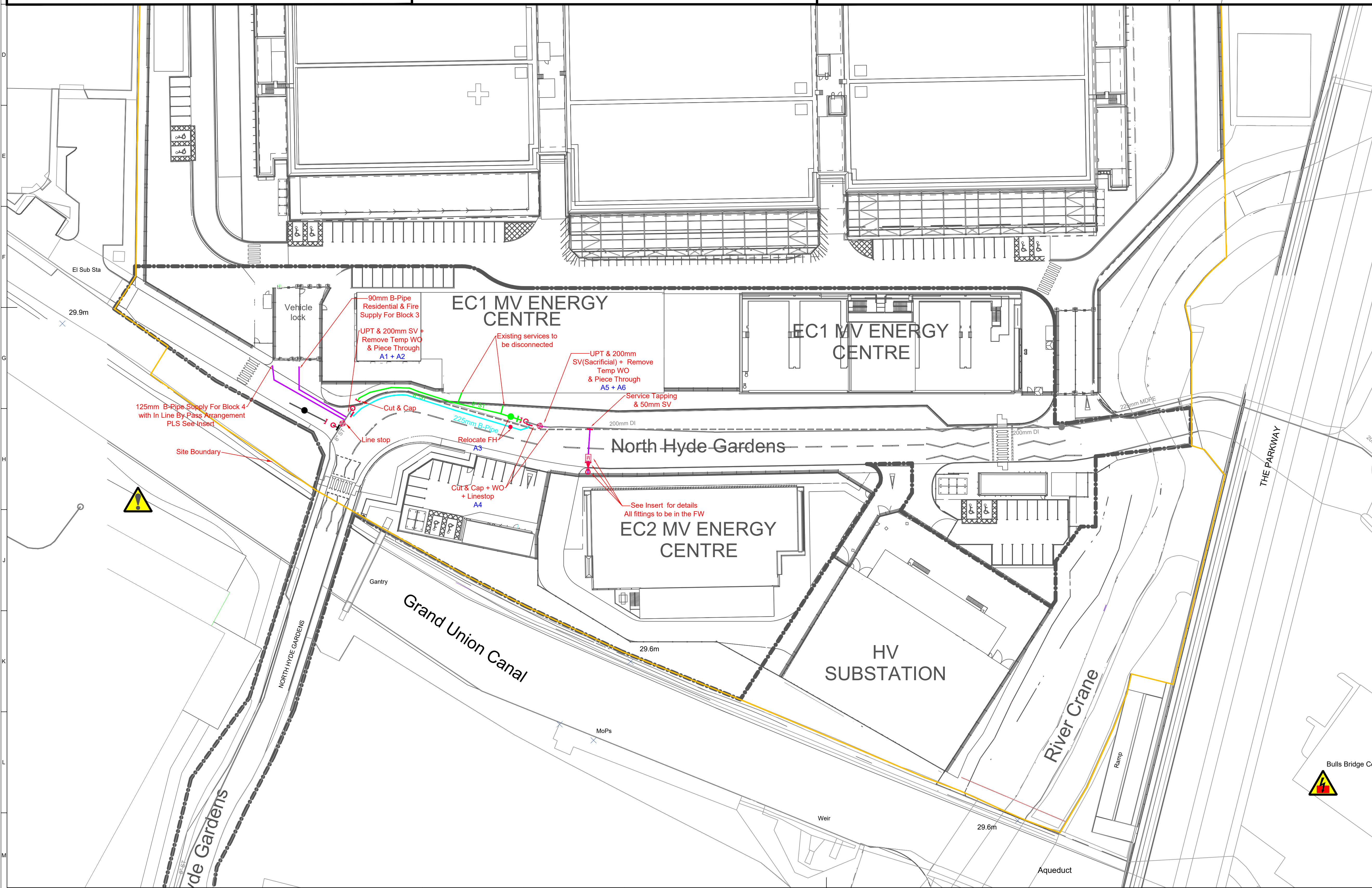

© THIS DRAWING IS THE COPYRIGHT PROPERTY OF HDR AND IS THEREFORE CONFIDENTIAL AND MUST NOT BE LENT, COPIED, REPRODUCED IN ANY WAY WHATSOEVER WITHOUT WRITTEN PERMISSION.

- NOTES:**
1. THIS DRAWING MUST NOT BE USED FOR CONSTRUCTION OR INSTALLATION PURPOSES UNLESS WRITTEN APPROVAL TO DO SO.
 2. DO NOT SCALE OFF THIS DRAWING. ALWAYS WORK TO NOTED DIMENSION.
 3. ALL DIMENSIONS MUST BE VERIFIED ON SITE BEFORE COMPLETING SHOP DRAWINGS OR SETTING OUT OF THE WORKS.
 4. THIS DRAWING IS TO BE READ IN CONJUNCTION WITH ALL OTHER DISCIPLINE'S, REPORTS AND SPECIFICATIONS.

LEGEND

PLANNING BOUNDARY	—
PRIMARY WATER MAIN - 32mm	— PW — PW —
PROCESSED WATER MAIN - 63mm	— PW — PW —
FIRE HYDRANT MAIN - 125mm	— HTD — HTD —
EXISTING AFFINITY WATER MAIN - 200mm	—

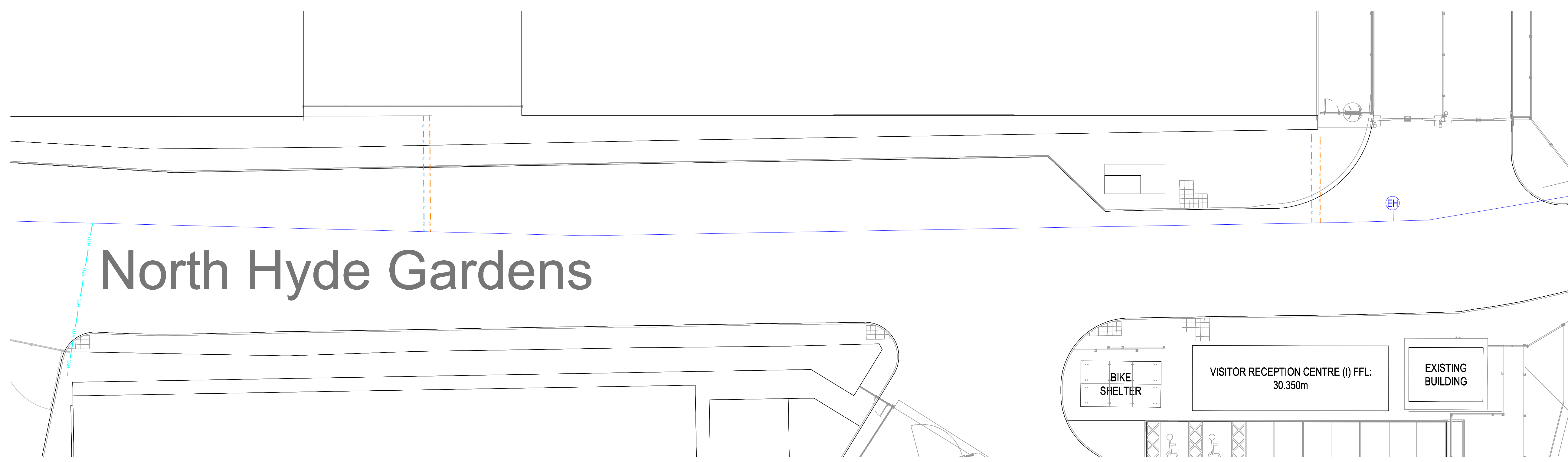

North Hyde Gardens

P03	ISSUE FOR INFORMATION	28/04/22
P02	ISSUE FOR INFORMATION	26/04/22
P01	ISSUE FOR INFORMATION	22/03/22
Rev	Description	Date

Drawing Status:	FOR INFORMATION	Suitability:	S2
-----------------	-----------------	--------------	----

HDR

4TH FLOOR
KNOLLYS HOUSE
17 ADDISCOMBE ROAD
CROYDON, CR0 6SR
UNITED KINGDOM
t: +44 (0) 20 8763 5900
e: info@hdrinc.com
w: www.hdrinc.com

Client:	SWEET PROJECTS
Architect:	NWA
Project:	UNION PARK
Title:	NORTH HYDE GARDENS AFFINITY WATER CONNECTIONS LAYOUT

HDR Project Number:	10274713						
Cad File Name:	HDR-0473-SWS-BG-DR-SK-530200						
Drawn:	JJ	Chkd/Appd:	JJ/JUG	Date:	28/04/22	Scale @ A1:	1:200
Drawing Number:	HDR-0473-SWS-BG-DR-SK-530200	Revision:	P03				

File: \\HRRP-FS01\DATA\REGIONAL WORKS\DRIVE\PURLEY\17000\PUR17155 SWEET GROUP UNION STG +1\6.0 CAD BIM\6.2 WIP\6.2.2 CAD\5 CIVIL\SKETCHES\BLOCK 3\20230113 - AFFINITY WATER DIVERSION OVERLAY\HDR-0473-SWS-BG-DR-SK-530200.DWG User: Jensen, Jason Sheet: Layout1 Plot Date: 28/04/2023 11:42:29

APPENDIX 9: DECOMISSIONING OF BOREHOLES

From: [Alex Lopez](#)
To: [Raymond Charles](#)
Cc: [Colin Palk](#); [James McCarthy](#)
Subject: PU - 81 Planning Condition 38 & Slot-in 34 Decommission Boreholes
Date: 10 November 2023 16:22:47
Attachments: [jms06079907.png](#)

This message originated outside Concert - please treat links with caution!

Hi Charles,

I can confirm that in response to Planning Condition 38 of the original consent and Condition 34 of the Slot-in Consent regarding the decommissioning of bore holes, we ensure that there are currently no boreholes retained within the boundaries of the development. The open boreholes used for long term water monitoring were backfilled prior to commencement of the structural works in that area by our ground works contractor.

Kind Regards

Alex Lopez

Civils/Substructure Project Manager

M: 07917663190

E: alex.lopez@sweet-projects.com

W: sweet-projects.com



Sweet Project Holdings Limited is a company registered in England and Wales under number 12459287.

Registered office: 30, Old Bailey, London, EC4M 7AU

Sweet Projects Holdings Limited accepts no liability for the content of this email, or for the consequences of any actions taken on the basis of the information provided, unless that information is subsequently confirmed in writing. Any views or opinions presented in this email are solely those of the author and do not necessarily represent those of the company.

APPENDIX 10: EXTENT OF SURVEY AND LIMITATIONS

Extent of Survey and Limitations

Section 1 shall apply to all our appointments. The relevant sections 2 to 8 will only apply where the terms of our appointment state we are providing the corresponding service. For example, where we are appointed to provide a pre-acquisition survey, sections 1 and 2 below will apply to that appointment.

1. Standard Limitations

Inspection and Concealed Parts: Our report will cover all parts of the site made available to us during our visual inspection of the property, which is normally and safely accessible without the use of ladders, and therefore exclude all ceiling, wall and floor voids unless stated within the report. Where inspection of roof areas by use of access hoists or a drone is required this will be agreed with you prior to inspection. The structure and fabric will not be opened up for further investigation. Those parts of the building and engineering services that are concealed, inaccessible or covered will not be inspected and confirmation that such parts are free from defects cannot be provided. Where we feel further investigation is merited, reference will be made in our report. Our services survey is based on a visual inspection and comment on the condition and the quality of the installation relating to normal good standards. We will specifically exclude tests relating to the performance of any heating, air conditioning or ventilation systems, pipe pressure tests, electrical or drainage tests. The omission of such tests might give risks to the fact that certain problems could exist which are not reflected in our report. No inspection or comment is made on the below ground drainage installations or service conduits unless instructed otherwise.

Occupied Buildings: Where buildings are occupied at the time of our inspection access to some areas may be restricted or denied although these areas will be noted in our report. Regardless of occupation, we will not lift fitted carpets, nor disturb any part of the fabric or fittings which are fixed or may cause damage.

Budget Costs: Where budget costs are included in our report, these costs are for guidance purposes only and will not be calculated from measured quantities but will be based on knowledge and experience of similar repair or replacement situations. Costs are inclusive of contractor's preliminaries but exclusive of all contingencies, professional fees and VAT. They will be based on current prices and no allowances will be made for inflation. Access costs for high level works will be included. There will be no allowances for loss or damage as a result of force majeure, terrorism, discovery or removal of any deleterious materials or out of hours working. Estimates are not to be thought of as a substitute for obtaining competitive quotations from reputable contractors. We will not investigate whether the cost of carrying out all necessary works immediately will be

different in cost to carrying them out individually, as and when required.

Specialist Sub-Consultants / Sub-Contractors: Where specialist consultants or contractors are engaged on your behalf. We may make reference to their findings in our report, but this should not be considered as a substitute for reading their report in its entirety, nor can we take responsibility for their conclusion.

Compliance with Legislation: In respect of planning permissions and building regulations consents we will review relevant documentation made available to us and liaise with your lawyers in this regard. If documentation is missing we will record this as a risk in our report, as should your lawyer. Our inspection will involve a review of the state of compliance with Statutory Requirements such as Workplace Regulations, Fire Regulations, Equality Act and other relevant matters. We will provide general comments on these matters in our report. Please note that compliance with these Regulations often requires a more detailed specialist study and / or the preparation of a risk assessment. Such studies and risk assessments are beyond the scope of our report. Where appropriate we will make recommendations for further specialist surveys.

Weather conditions: Our inspection may be restricted by the prevailing weather conditions at the time of our inspection.

Communicable Disease – we shall not be liable in respect of any Claim, circumstance, loss or Defence Cost that arise as a result of, or is connected in any way, directly or indirectly with;

- a) A *Communicable Disease* or the fear or threat (whether actual or perceived) of a *Communicable Disease* regardless of any other cause or event contributing concurrently or in any other sequence thereto;
- b) any action taken to control, prevent, isolate, quarantine, suppress, mitigate or in any way relating to any actual or suspected outbreak of any *Communicable Disease* or the fear or threat (whether actual or perceived) of a *Communicable Disease*;
- c) instructions, orders, requests, restrictions or limitations given by any national or local government, regulatory or statutory body, health authority or organisation relating to any *Communicable Disease*.

A *Communicable Disease* means any disease which can be transmitted by means of any substance, medium or agent from any organism to another organism where:

- i. the substance, medium or agent includes, but is not limited to, a virus, bacterium, parasite or other organism or any variation thereof, whether deemed living or not, and
- ii. the method of transmission, whether direct or indirect, includes but is not limited to, airborne transmission, bodily fluid transmission, transmission from or to any surface or object, solid, liquid or gas or between organisms, and
- iii. the disease, substance or agent can cause or threaten damage to human health or human welfare or can cause or threaten damage to, deterioration of, loss of value of, marketability of or loss of use of property.

Reliance and disclosure: The issued findings or reports following our inspection are for the addressee's use only and no liability will be accepted to any third party. Neither the whole or any part of the report may be published or disclosed to a third party without our prior written approval.

Deleterious and Hazardous Materials

Generally: Our report and survey excludes any investigation into the unsuitable use of deleterious or hazardous materials except in so far as such matters may come to our knowledge in the normal course of inspecting the property and state of repair. We will advise you if we consider there is a significant possibility that deleterious or hazardous materials exist at the property, although we will not undertake or commission specific inspections, laboratory testing or reports unless this possibility has been raised by us as a concern and further instructions received which in any event will be confined to the following: admixtures / aggregates in concrete, asbestos, brick slips, calcium silicate brickwork, high alumina cement, lead, urea formaldehyde foam, woodwool cement slab (used as permanent shuttering), aluminium composite panels, thin stone panels.

Many factors including location, use, design and quantity determine whether a material is deleterious or not and, therefore, the inclusion in the material in the above list does not, of itself, imply that it is deleterious.

As a result of the Grenfell tower fire in 2017, external cladding systems including the materials used in them remain under intense scrutiny. There continues to be wide-ranging discussions in the Construction Industry over the use of combustible cladding materials, particularly (but not limited to) to buildings in excess of 18m in height or over 6 storeys. In our report, we will report on the suspected use of any combustible materials where this can be ascertained from a review of as-built information, or if it is suspected from our inspection. However, it may not be possible to ascertain purely from a visual inspection the presence or not

of combustible materials and we cannot be held liable for not identifying their presence in such circumstances.

Where composite cladding panels may be identified in our report we confirm that no intrusive testing will be undertaken to determine the type of insulation, classification of the insulating core or whether this is approved by the Loss Prevention Certification Board (LPCB) unless instructed otherwise.

Concrete: Where instructed to undertake a concrete investigation, our specialist report will be based on a visual examination of the concrete structure in sample test locations only. Whilst such test locations are chosen to be representative of the structure as a whole, we are not able to confirm that the structure is free from structural defects other than deleterious effect of HAC, chlorides and reinforcement corrosion durability.

Asbestos: Where instructed to undertake a specialist asbestos survey, we cannot guarantee that all asbestos containing materials will be identified, despite the best endeavours of our asbestos sub-consultant. Where instructed, every effort will be made to remove representative samples however it is possible that indiscriminate uses of asbestos may be present between sample locations of otherwise visually similar materials. An asbestos management survey is non-destructive and includes an inspection within accessible ceiling voids, above loose laid removable tiles, inside openable risers and cupboards, within accessible risers and behind removable casings.

Similarly access within lift shafts, live electrical equipment and mechanical plant may be restricted. A Refurbishment and Demolition asbestos survey is destructive and includes an inspection within accessible ceiling voids, above loose laid removable tiles, inside openable risers and cupboards, within accessible risers and behind removable casings. Representative areas of each element of building fabric will be intrusively opened up to inspect for the presence of ACM's behind built-in ducts, voids or similar enclosed or concealed areas within the building fabric. No intrusive work will be undertaken within the structural framework, concrete floors and masonry walls.

Environmental issues: Save where we are commissioned to provide environmental services (in which case the relevant section of this document shall apply), the following applies. We will not carry out nor commission formal enquiries or tests relating to potential soil or ground contamination, or the ground bearing conditions of the site or neighbouring land. We will not carry out any searches with statutory bodies to establish any mining or landfill issues, and associated potential subsidence risk as a result of historic site operations. Whilst we will comment on any potential contamination issues apparent from our survey, our report will not constitute an environmental report. You are advised to procure your own environmental reporting, but we will be happy to arrange audits, reports or tests on your behalf, by specialist consultants, who are to be directly appointed by you, if required. You should ensure that your

solicitors obtain as much information as possible about the prior use of the land. Such information should be revealed to us as soon as possible as it may materially affect our/ or the consultant's advice to you. Such advice may include recommendations for testing or obtaining a warranty.

We have no liability in relation to the presence of low frequency electronic fields, radiation, toxic mould, and the presence of Japanese Knotweed or other invasive plant species as defined in the Wildlife and Countryside Act 1981 or the Environmental Protection Act 1990. We may however note their apparent presence for investigation by others as appropriate.

Mechanical and Electrical Surveys

Generally: Our survey and report is compiled under the brief to visually inspect and comment on the condition and the quality of the installation relating to normal good standards in the building services industry as dictated by CIBSE and IEE's current recommendations and standards without testing or dismantling of the plant. Where appropriate, we have provided an overview of the lift installations, which was carried out by the attending building services consultant.

Budget Costs: Any costs indicated within this report are based on our best assessment of the situation and the work involved at current prices and should not be taken as firm costs for the items of work detailed. To provide more accurate costs an investigation will be required in greater detail for individual items of the plant and systems, and may involve the employment of specialists where appropriate.

This overview provides a description of the lift services and general condition other than inspection of the lift shafts and associated equipment.

There are occasions when the building services will be inspected by a building surveyor rather than a mechanical and electrical consultant and we will advise within the fee quotation. In this case, if you require a survey by a mechanical and electrical consultant, you should confirm this prior to our inspection.

Concealed Parts: We have not inspected parts of the Engineering Services which are encased, covered up, or otherwise made inaccessible in a normal course of construction, alteration, or fitting out. We will not carry out any internal inspection of the plant/systems.

Design Analysis: No definitive calculations have been undertaken to determine the capacity or performance of the plant items, nor have performance tests been carried out on any of the systems or plant items. Design analysis of the systems has been undertaken using generally accepted design criteria both past and present, primarily to establish the principles of design. We have specifically excluded tests relating to the performance or efficiency of any heating, air conditioning, or ventilation systems, pipe pressure tests,

electrical or drainage tests. The omission of such tests might give rise to the fact that certain problems could exist which are not reflected in this report. We would point out that during the course of our building services survey we did not carry out an inspection of the below ground services.

Deleterious & Hazardous Materials: Our report and survey excludes any investigation into structural engineering design, compliance with legislation relating to buildings, or the unsuitable use of high alumina cement or calcium chloride, calcium silicate brickwork, alkali-silicate reaction in concrete, cavity wall tie failure, radon gas seepage, woodwool slab permanent shuttering, asbestos or PCB's or other materials considered as deleterious in construction, except insofar as such matters may come to knowledge in the normal course of inspecting the materials and state of repair.

White Goods & Data: This report does not include an inspection of the white goods, catering and vending equipment, telecommunication, data or wireless systems installed within the property. We are unable to comment, advise or identify items that are reliant on day/date dependent embedded chips.

Rights of Way / Support / Light

Where necessary we will comment on apparent rights of way / support or light which may be visible or suspected albeit our comments will be outline in nature and without any detailed investigations.

2. Pre Acquisition Survey

Compliance with Legislation: Our inspection will involve a general review of the state of compliance with Statutory Requirements such as the Building Regulations, Workplace Regulations, Fire Regulations, Equality Act and other relevant matters applicable within the relevant country. Please note that compliance with these Regulations often requires a more detailed specialist study and/ or the preparation of a risk assessment. Such studies and risk assessments are beyond the scope of our report.

3. Environmental

Desk Based Risk Assessment: The risk assessment is dictated by the finite data on which it is based and is relevant only for the purpose of which the report is commissioned. If additional information or data becomes available which may affect the opinions expressed in our report, we reserve the right to review such information and, if warranted, to modify the risk assessment accordingly. We reserve the right to charge an additional fee for un-anticipated second opinion reviewing of previous reports.

The survey excludes intrusive opening up of the building fabric. Accordingly, an inspection is not undertaken behind built-in ducts, voids or similar enclosed or concealed areas within the structure and fabric.

Compliance with Legislation: The environmental risk assessment will be undertaken with due regard to Contaminated Land Guidance documents (available and relevant at the time of issuing our report) issued by (but not limited to) the Environmental Protection Act Part IIA 1990, Department for Environment, Food and Rural Affairs (DEFRA) and its predecessors, the Environment Agency (and its devolved equivalents), British Standards Institute (BSI), the Royal Institution of Chartered Surveyors (RICS) and the American Society for Testing and Materials (ASTM) Standard E 1527-00. No liability can be accepted for the effects of any future changes to such guidelines and legislation. In the event that guidance / legislation changes it may be necessary for us to update or modify reports.

Content of Report: Our Phase I Environmental Audit will be based on a visual inspection of the site, a review of available historical and environmental setting records, consultations with site representatives, pertinent information provided from the client and regulatory consultations. No samples will be taken as part of this study.

Generic Risk Assessment: The risk assessment is dictated by the finite data on which it is based and is relevant only for the purpose of which the report is commissioned. If additional information or data becomes available which may affect the opinions expressed in our report, we reserve the right to review such information and, if warranted, to modify the risk assessment accordingly. We reserve the right to charge an additional fee for un-anticipated second opinion reviewing of previous reports.

The survey excludes intrusive opening up of the building fabric. Accordingly, an inspection is not undertaken behind built-in ducts, voids or similar enclosed or concealed areas within the structure and fabric. Where necessary we will comment on apparent rights of way / support or light which may be visible or suspected albeit our comments will be outline in nature and without any detailed investigations.

Phase 2 Site Investigation

Content of report: The content and findings of the report will be based on data obtained by employing site assessment methods and techniques, considered appropriate to the site as far as can be interpreted from desk based materials and a visual walkover of the site. Such techniques and methods are subject to limitations and constraints set out in the report. The findings and opinions are relevant at the time of writing, and should not be relied upon at a substantially later date as site conditions can change. For example, seasonal groundwater levels, natural degradation of contaminants etc. No liability is accepted for areas not covered by the investigation.

Risk Assessment: The opinions and findings conveyed via the report will be based on information obtained from a variety of sources as detailed by the report. The information should not be treated as exhaustive but is, in good faith, considered as representative as possible of the site conditions when considering constraints set out by the

report. The risk assessment will be completed in line with current industry practices but is not a guarantee that the site is free of hazardous conditions. The risk assessment is completed in line with the relevant land use agreed for the site and the time of completing the works. Changes to site conditions or land use may require a reassessment.

Unforeseen Contamination: Where Colliers is responsible for directing the number and location of exploratory holes, it shall exercise all the reasonable skill, care and diligence to be expected of a properly qualified and competent member of the Consultant's profession experienced in performing such services, taking into account site conditions, and available knowledge, as well as access, budgetary and scheduling constraints. Subject to having complied with the foregoing: (1) no liability can be accepted for the conditions that have not been revealed by the exploratory hole locations, or those which occur between each location and (2) whilst every effort will be made to interpolate the conditions between exploratory locations, such information is only indicative and liability cannot be accepted for its accuracy. By their nature, it is generally the case that exploratory holes provide a relatively small and localised snapshot of the ground conditions relative to the size of the site.

Buried Services: Whilst reasonable efforts will be taken to avoid buried services, we accept no liability for damage to services which have not been accurately identified in advance of site works.

Flooding: Our commentary is only based on the publicly available mapping available via the EA, NRW or SEPA at the time of writing and we cannot accept any liability where the information is updated following the issue of our report.

4. Dilapidations

Generally: We will assume unless otherwise requested that we are engaged as an advisor to prepare or comment on a schedule or claim which is distinct from an instruction to act as an expert witness. However, in discharging the advisory role it is always necessary for us to take account of considerations relating to expert witnesses as set out in the current Practice Statement and Guidance Note for Surveyors Acting as Expert Witnesses by the Royal Institute of Chartered Surveyors, a copy of which can be provided on request. This states that the primary function, and duty, of an expert witness is to assist the court on matters within their expertise.

Ongoing Advice: Our dilapidations advice aims to provide you with an informed opinion as to the anticipated level of liability/claim. Changes in case law, statute and the passage of time may affect the accuracy of our advice; it is therefore important that our advice is reviewed at regular intervals and, in particular, prior to the expiry of the lease.

Documentation Provided: Our assessments can only be as accurate as the information provided to us; it is therefore

important that the most complete set of documentation possible is provided in order for the best advice to be given. We cannot take any responsibility for distorted findings resulting from deficient, incorrect or incomplete information.

Estimated Settlement: When an estimate of settlement is provided at any time prior to concluding the claim, this is for guidance only and should never be taken as a definitive evaluation of the likely damages which may fall due.

Final Settlement: Settlements can be limited by S.18(1) of the Landlord & Tenant Act 1927 and the common law principles to the diminution in the value of the Landlord's reversion, regardless of the cost of works and other heads of claim. We will advise you if we consider that a formal valuation (commonly known as a Section 18 valuation) is necessary.

A claim based on the cost of the works may also be capped or even extinguished if it can be shown that the premises are to be altered or demolished after the expiry of the lease. Landlords should advise us if this is the case. Again, we will advise you if we consider that a Section 18 valuation is necessary. Where no formal release is provided by a Landlord we reserve the right to charge on a time expended basis.

Solicitors: In some cases it may be necessary to liaise with a solicitor on matters of strict legal interpretation. In the event of litigation, our communications with surveyors and other experts, including solicitors, may not be privileged.

Your legal advisors need to advise you on compliance with break notices as we only look at dilapidation liabilities under a lease and there may be other liabilities which impact on the break such as vacant possession, payment of rent, etc. Your legal advisors will be responsible for service of any schedules / notices. If you do not use a lawyer then we cannot accept any liability for incorrect service of schedules / notices.

Your legal advisors will be responsible for agreeing the wording of any forms of release used to record agreement on a financial settlement. If you do not use a lawyer then we cannot accept any liability for incorrect wording in helping to conclude matters between parties.

Heads of Claim

Loss of Rent, Rates, Service Charge, etc.: For the purposes of the calculation of a loss of rent (and where applicable, service charge) claim we will provide an assessment of the period that it is likely to take to procure and complete works identified in the Schedule of Dilapidations. However, the applicability of such a claim will depend on market conditions prevailing at the end of the term and require initial input from your appointed letting agents shortly before lease expiry. Unless specifically agreed or stated within the lease, we will not include finance charges, loss of rates and other similar items in our assessments/claims.

Fees: We will include an allowance for legal fees only for the service of Schedules of Dilapidations in our assessments and claims. Surveyors' fees for the preparation and service of schedules will be included but other professionals' fees (such as building services or structural engineers) will not be included unless otherwise stated. All professional fees included will be estimates.

VAT: VAT may form part of a claim and is subject to the VAT status of the property and parties to the lease. The total claim (of which VAT may form part) is a damages payment that Customs and Excise do not deem a taxable supply. Invoices are not usually issued by landlords to tenants for this reason.

Contamination: We will include in our assessment any obvious contamination issues but we will not undertake any tests or investigation of current or previous uses of the site or adjoining land. We will advise you where we consider a need for specialist advice.

5. Energy Performance Certificates

Generally: This work is usually undertaken in three stages being:

1. Site inspection and research;
2. Data inputting and Calculating the Certificate; and
3. Lodging the certificate and reporting to the client.

We will initially determine the level of complexity of the building from the information provided by the client. Should it be determined during the site inspection that the complexity of the building and/or its services makes the standard assessment methodology inappropriate, this will be drawn to the attention of the client and a revised proposal will be submitted for sub-consulting the assessment to enable Dynamic Simulation Modelling (DSM) to be carried out.

Fees: Our fee quote is based on the assumption that the building can be inspected in one visit with unrestricted access to all areas. If we find that access is restricted to some parts of the building and that a return visit is required we will invoice all additional time on a time charge basis.

Where keys are held remotely from the property we will charge an additional fee on a time charge basis to cover our time in collecting and returning the keys. Where an instruction is made on the basis that plans are available the following applies:

- Plans must be to scale.
- Plans must accurately show the current layout of the premises.
- Plans must be provided at the time of appointment or before inspection.

Where plans are not immediately available and we are expected to recover them from other parties an additional charge may be made to cover our time in this regard.

Site Inspection: The nature of a building's construction will not always be obvious from a visual inspection alone. Where sectional details are not available we will use the inference values provided in iSBEM. Where these are poor and possibly have an effect on the banding/rating of the property we may advise the client to consider opening up elements of the property so that more accurate construction details can be obtained. Opening up works will fall outside the initial fee agreement and we reserve the right to invoice our time for this separately.

Lifespan/Carbon Checker: We will generate the EPCs using Lifespan. This system is a software application tool that provides an interface to enable the user to enter data into DCLG's SBEM (Simplified Building Energy Model). SBEM is at the heart of all government approved interface tools and whilst it has been passed for use, and Lifespan is an accredited software tool, there are inherent built in faults with the software that may affect the final rating. Although some tests have been undertaken to establish the accuracy of this software. We accept no responsibility for the software's accuracy.

Reporting and Advice: The EPC generates a Recommendations Report within which advice is given for the building owner to upgrade the building's efficiency performance. The advice is generic and in some cases is not considered to be relevant. Where we consider the advice to be poor, we will tailor the report to more accurately reflect the requirements of the building. The recommendations given in the report are not mandatory, so where a building owner implements improvement works based on the recommendations we would expect them to discuss the proposals in more detail before any expense is incurred.

Documentation Provided: We cannot take responsibility for the accuracy of any information provided by others for the purpose of carrying out the assessments. Similarly we cannot take responsibility where information to be provided is missing or its provision is delayed and that information conflicts with our assessment. Where such documents become available we recommend that copies are forwarded to us immediately in order that any advice provided can be refined.

6. Bank or Fund Monitoring

Our report is based upon discussions with the borrower (being the person to whom our client, a funder, is lending money), as well as reports, records and data provided by the borrower or on their behalf ("Information"). We will use our professional judgement and experience to evaluate and interrogate the Information, however we are not auditing the Information and we cannot guarantee that it is accurate and complete in all respects. It is the borrower's duty to ensure that the Information is accurate and complete, and

we shall not be liable for any errors or omissions in the Information, or for losses arising as a result of such errors or omissions.

7. Rights of Light and Daylight

Where necessary we will comment on apparent rights of way / support or light which may be visible or suspected albeit our comments will be outline in nature and without any detailed investigations.

Generally

This work is usually undertaken in three stages being:

1. Site inspection and research;
2. Modelling and testing; and
3. Reporting and provision of advice.

Analyses are often reliant on third party advice and particularly in relation to initial RoL and DSO studies based on a number of assumptions relating to the surrounding buildings. The RoL work also involves legal and valuation matters on which we may offer opinions but should be verified by reference to appropriate specialist consultants.

Site Inspection

Whilst we will endeavour to undertake a thorough review of the buildings surrounding the site, where certain parts are not readily visible from vantage points available to us, we cannot guarantee that all relevant receptors will be included. Assumptions may be made as to the presence and position of windows situated on elevations of existing buildings, which cannot be readily seen. To prevent alarm and respect privacy of neighbouring occupiers, close inspection of windows in neighbouring buildings may not be possible and this may affect the quality and accuracy of information taken on site. Assumptions will be made as to room size, use and layout where necessary. No topographical survey of site levels or elevation detailing will be undertaken. Should precise dimensions and window locations be required, we would recommend that separate topographical land, building and elevation surveys are instructed and provided in AutoCAD format.

Research

Limited research will be undertaken where necessary to determine:

1. Age of buildings;
2. Historic site development;
3. Legal constraints; and
4. Planning policies.

Where necessary to assist research, historic maps, aerial photographs and Land Registry title documents may be purchased and charged as disbursements.

Modelling & Testing

3D Modelling is usually undertaken using AutoCAD software. Unless provided with accurate topographical survey information relating to levels and elevation detailing, approximate dimensions will be used from limited measurements taken on site, available OS data and 'brick counting' from photographs. Where necessary we may buy third party photogrammetry models as a starting point for creating our models. The cost of same will be

charged as a disbursement. Tests are usually undertaken using software licensed to us by Waterslade/MBS Survey Software. Although some tests have been undertaken to establish the accuracy of this software we take no responsibility for the software's accuracy.

Reporting and Advice

Reports and advice will usually be based on a number of assumptions and with reliance on third party information. Where assumptions have been made, these will usually be stated and recommendations will be given for further work required. Where specialist legal, planning and/or valuation advice is required, recommendations for same will be highlighted within our report or separately.

Third Party Advice and Products

Our processes include the use of third party advice and products such as:

1. Ordinance Survey data;
2. Title documents;
3. Baseline models;
4. Topographic surveys;
5. Aerial photography;
6. Architects' drawings; and
7. Local authority archive information.

Whilst we will review this information for accuracy insofar as required for our assessments, we do not accept any liability for inaccuracies in third party information or loss or damage arising from some.

Valuation of Damages

Where appropriate we will provide book value damages estimates for right to light infringements.

Valuations Will Be

- Based on assumed rents and yields;
- Formulated in accordance with standard industry practice;
- Given at current prices; no adjustments will be made for future inflation;
- Quoted as budget estimates only and are not to be thought of as a substitute for obtaining specialist valuation advice;
- Exclusive of both parties' professional fees;
- Exclusive of any taxes that may be applicable i.e. VAT/SDLT.

We Will Not

- Provide valuations based on development gain or profit share method.

8. Party Wall Terms – Building Owner and Adjoining Owner

Surveyors Appointment

References to 'Appointing Owner' and 'Building Owner' are references to you. References to 'Adjoining Owner' relate to the owner/s of the neighbouring property adjacent to your work that is or may be subject to the Act.

To administer the requirements of the Act surveyors need a

written appointment. The appointment must be an individual and cannot be a company. Liability for work undertaken remains solely with us and not the appointed individual under the Act. We will provide a draft letter of appointment which must be completed and returned to confirm the appointment at or before the point at which there is either a deemed or actual dispute.

The letter of appointment must be signed by the Appointing Owner, or an agent with specific authorisation to sign on your behalf.

Once the appointment is confirmed it cannot be retracted or determined except if the surveyor appointed declares themselves incapable of acting in certain circumstances as prescribed by the Act. You should be aware that appointments follow a statutory procedure which requires the appointed surveyor(s) to work within the jurisdiction of the Act by administering its provisions fairly and impartially.

Fees

You are contractually responsible for payment of your surveyor's fee and those of the Adjoining Owner where we advise it is reasonable to do so.

An Award will generally determine that the Building Owner is responsible to pay the fee of both appointed surveyors. However, specific circumstances may mean this is not always the case. For example, fees may be apportioned between Owners if they both benefit from the works.

We reserve the right to charge additional fees in relation to changes in the design or scope of the works that requires addendum Award(s) or new Notice(s).

We reserve the right to charge additional fees in relation to assessing claims for damage and awarding any necessary compensation or making good.

Fees – Specialist Consultants

In some circumstances appointed Surveyors may suggest that specialists such as engineers or solicitors are appointed to assist in matters directly related to the administration of the Act or determination of the dispute.

The contract and responsibility for fees in relation to this appointment will be between the specialist and you. You are also likely to be responsible for the reasonable fees of the Adjoining Owner's Specialist Consultants' fees.

Boundary Determination

Whether a wall is built up to, or astride the boundary is not always easy to determine. Sometimes this can only be established by reviewing title deeds and with the assistance of a solicitor. Our advice without the benefit of title information is very much outline and will be based on certain assumptions.

Timescales

Whilst we will liaise with the design team and contractor to procure information required for Notices and Awards, it is outside our control if information from the design team and/or contractor is either incorrect in terms of design or

level of detail, or is not provided to us in good time.

Information for the Award

The design team and appointed contractor are responsible to provide the information requested to be included within the Award. Where possible we will give an indication of the likely information that will be required. We are not responsible for any delay to action requests for information that may impact the development programme.

Right of Access

In certain circumstances the Act allows the Building Owner to access the Adjoining Owner's land for the purpose of executing work in pursuance of the Act. Our fee does not include for discussing access to works that are not in pursuance of the Act and if that is required, a separate agreement and fee will be given.

Security for Expenses

We will not hold monies for Security for Expenses. It is usual practice that any sum agreed will be held in a solicitor's client account sometimes managed as an escrow account and only released on signature of two of the three surveyors.

Where relevant, the terms and conditions in relation to Security for Expenses will be set out in the Award.

Third Surveyor Referrals

The appointed surveyors are required to appoint a Third Surveyor to determine any disputed matters. If referral of a disputed matter to the third surveyor is necessary, the procedure will be set out to you, along with any cost implications.

We may charge an additional fee for time relating to matters incidental to third surveyor referrals.

General

We will make all reasonable efforts to identify the Adjoining Owner(s) of a property by making checks with the Land Registry (with the cost charged as a disbursement). We cannot accept any liability it after making reasonable enquiries, we do not manage to ascertain all Adjoining Owners with an interest in the property.

The ability to agree an Award is very much linked to the quality and level of detail that is provided from the design team and/or contractor. We cannot accept responsibility if the Information provided is insufficient to enable completion of an Award.

We do not accept any liability arising from the loss or delay in delivery of Notices by the Royal Mail or other carriers.

Where the depth of foundations is unknown and in the absence of any information such as trial pit Information, we will make a reasonable estimate on the foundation depth.

Our schedules of condition in relation to the Act only extend to the area of the property in close proximity to the notifiable work and will not unless considered necessary, extend to a full record of the condition of the entire Adjoining Owner's property.

London

The Harlequin Building
65 Southwark Street
London SE1 OHR
T: +44 (0)20 7125 0112

Edinburgh

1 Exchange Crescent
Conference Square
Edinburgh EH3 8AN
T: +44 (0)131 300 0070

Glasgow

2 West Regent Street
Glasgow G2 1RW
T: +44 (0)141 226 1000

Manchester

Chancery Place
50 Brown Street
Manchester M2 2JT
T: +44 (0)161 260 0500

Bristol

Ground Floor
Templeback 10 Temple Back
Bristol BS1 6FL
T: +44 (0)117 301 7800

Birmingham

103 Colmore Row
Birmingham B3 3AG
T: +44 (0)121 265 7500

Esher

Warwick House
1 Claremont Lane
Esher Surrey KT10 9DP
T: +44 (0)1372 469 985

Leeds

1 Broad Gate
The Headrow
Leeds LS1 8EQ
T: +44 (0)113 532 6673

Colliers is the licensed trading name of Colliers Building Consultancy Limited, a
Company registered in England and Wales No. 08482471.
Registered Office: The Harlequin Building, 65 Southwark Street, London, SE1 0HR.

