

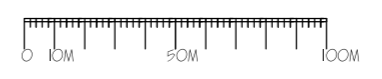

Nigel Fallon, B.Sc. (Hons) MEng. 07768-408525 Planning & Development Consultant, Building Engineer.		ADDRESS: TENTELOW LANE FOOTBALL FIELD, OSTERLEY SPORTS CLUB, SOUTHALL.	
349, Chartridge Lane, Chesham, HP5 2SH.		DRAWING TITLE: PROPOSED SITE PLAN NO. - 04	REV:
SCALE - 1: 2500	DATE: 14/02/2017	DRG. PAPER SIZE: A3	

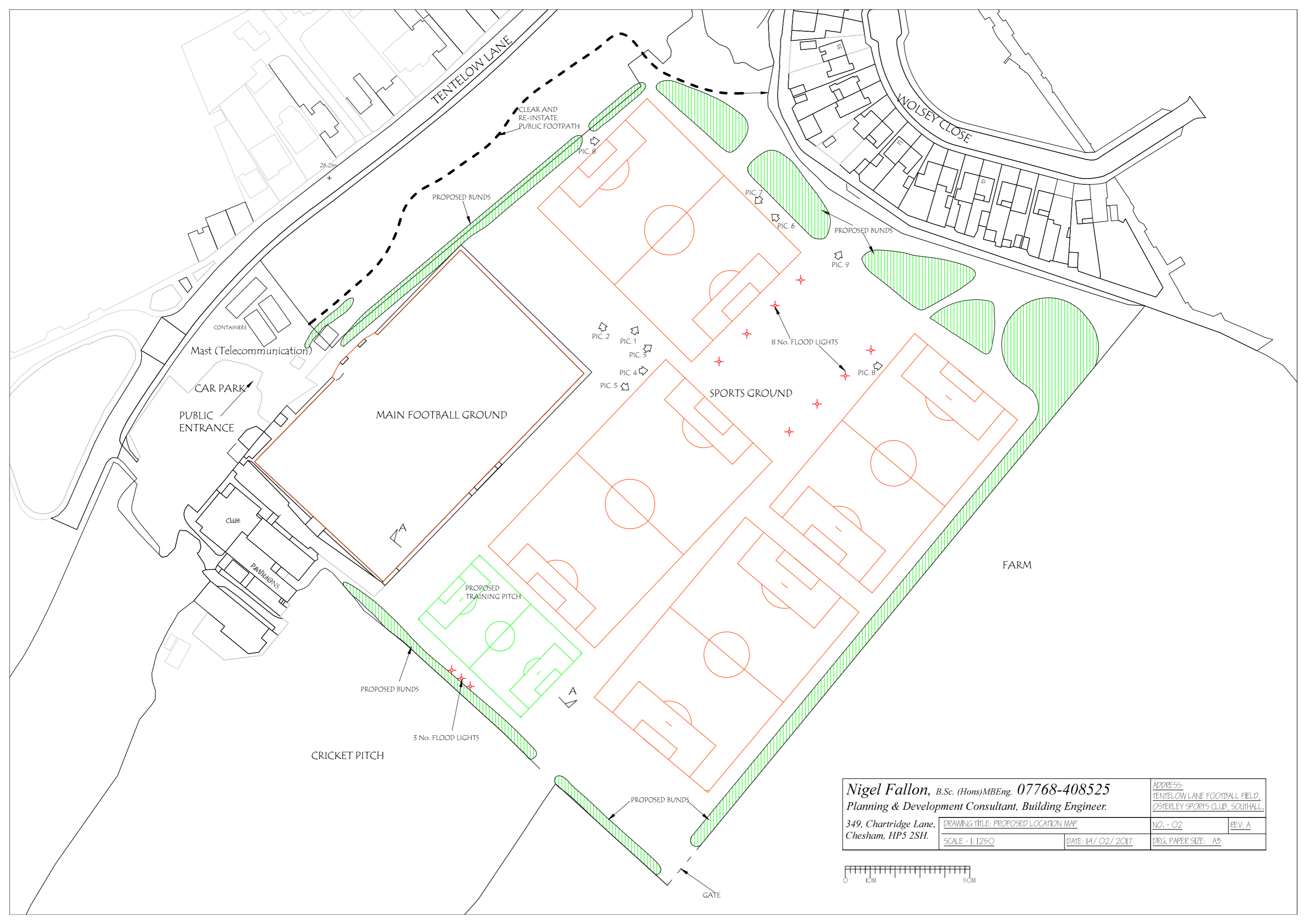



Nigel Fallon, B.Sc. (Hons) MBEng. 07768-408525 Planning & Development Consultant, Building Engineer.		ADDRESS: TENTELOW LANE FOOTBALL FIELD, OSTERLEY SPORTS CLUB, SOUTHALL.	
349, Chartridge Lane, Chesham, HP5 2SH.		DRAWING TITLE: PROPOSED LOCATION MAP NO. - 02	REV. A
SCALE - 1:1250		DATE: 14/02/2017	DRG. PAPER SIZE: A3





LEVEL DIFFERENCE OF GROUND @ A-A

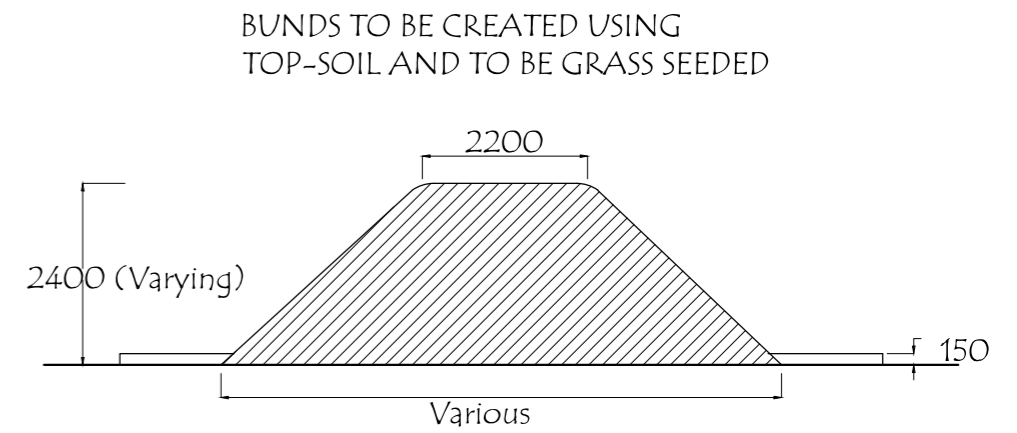

PROPOSED BUND

Nigel Fallon , B.Sc. (Hons) MBEng. 07768-408525 Planning & Development Consultant, Building Engineer. 349, Chartridge Lane, Chesham, HP5 2SH.	DRAWING TITLE: GROUND LEVELS & PROPOSED BUND DIMENSIONS		ADDRESS: TENTLOW LANE FOOTBALL FIELD, OSTERLEY SPORTS CLUB, SOUTHALL.
	SCALE - 1:100	DATE: 14/02/2017	NO. - 03 REV: A
			DRG. PAPER SIZE: A3

