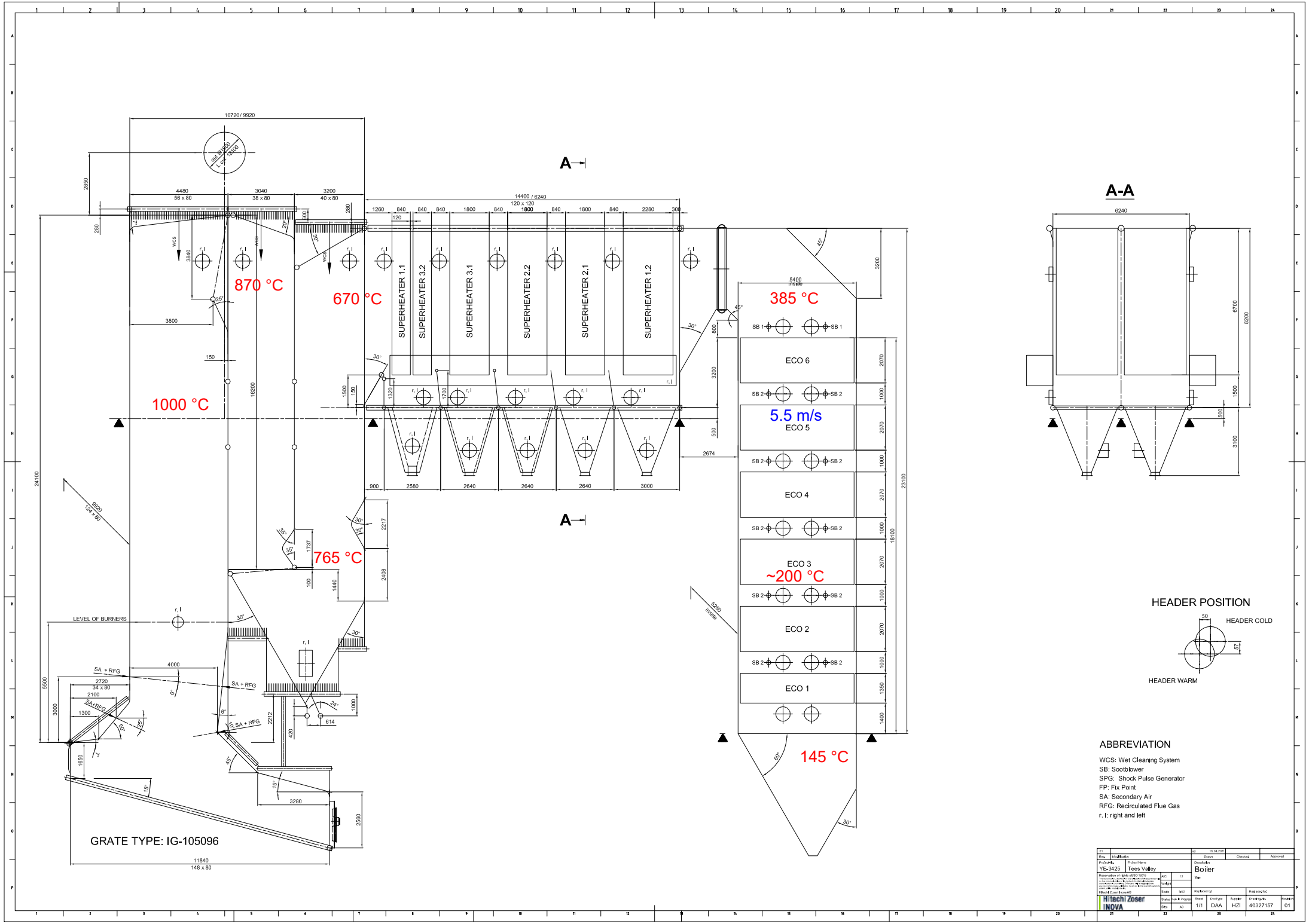

A-A
870 °C
670 °C
1000 °C
765 °C
385 °C
5.5 m/s
~200 °C
145 °C
SUPERHEATER 1.1
SUPERHEATER 3.2
SUPERHEATER 3.1
SUPERHEATER 2.2
SUPERHEATER 2.1
SUPERHEATER 1.2
ECO 6
ECO 5
ECO 4
ECO 3
ECO 2
ECO 1
SB 1
SB 2
LEVEL OF BURNERS
SA + RFG
GRATE TYPE: IG-105096
HEADER POSITION
HEADER COLD
HEADER WARM
ABBREVIATION
WCS: Wet Cleaning System
SB: Sootblower
SPG: Shock Pulse Generator
FP: Fix Point
SA: Secondary Air
RFG: Recirculated Flue Gas
r, l: right and left
Boiler
YE-3425
Tees Valley
Hitachi Zoser INOVA
1/1
DAA
HZI
40327157
01