



**J. T. Hymas (Site Investigation) Ltd.**  
12 Yarm Road, Stockton on Tees  
TS18 3NA

Tel 01642 607083  
Fax 01642 612355

**BOREHOLE LOG**

Project <b>AVECIA, Billingham</b>				BOREHOLE No <b>TP4</b>	
Job No <b>15275</b>	Date <b>09-07-01</b>	Ground Level (m)	Co-Ordinates ()		
Contractor <b>Groundquest</b>					

SAMPLES & TESTS			Water	STRATA			Geology	Instrument/ Backfill
Depth	Type No	Test Result		Reduced Level	Legend	Depth (Thick-ness)		
0.05-0.45	D				0.05 (0.40) 0.45	MADE GROUND: Gravel overlying concrete. MADE GROUND: Pink grey sandy fine to coarse gravel of brick, concrete and a little ash.		
0.50-0.60	D				(1.15) 1.60	Soft to firm grey sandy CLAY with some rootlets. Possible Made Ground to 1.0m as some suspect small gravel appears fill.		
					(1.00) 2.60	Firm to stiff brown with grey veins slightly silty slightly sandy indistinctly thinly laminated CLAY. Turns more silty and laminated with depth. Firm by 1.9m.		

Boring Progress and Water Observations						Chiselling			Water Added		GENERAL REMARKS
Date	Time	Depth	Casing Depth	Casing Dia. mm	Water Dpt	From	To	Hours	From	To	
											Trial pit backfilled with arisings upon completion. Trial pit dry.

All dimensions in metres Scale 1:25	Client <b>AVECIA</b>	Method/ Plant Used	Logged By
--	-------------------------	-----------------------	-----------

HYMAS.LOG 15275.GPJ JTHYMAS.GDT 09/08/01



16-AUG-01 11:12

01642364463

P.02

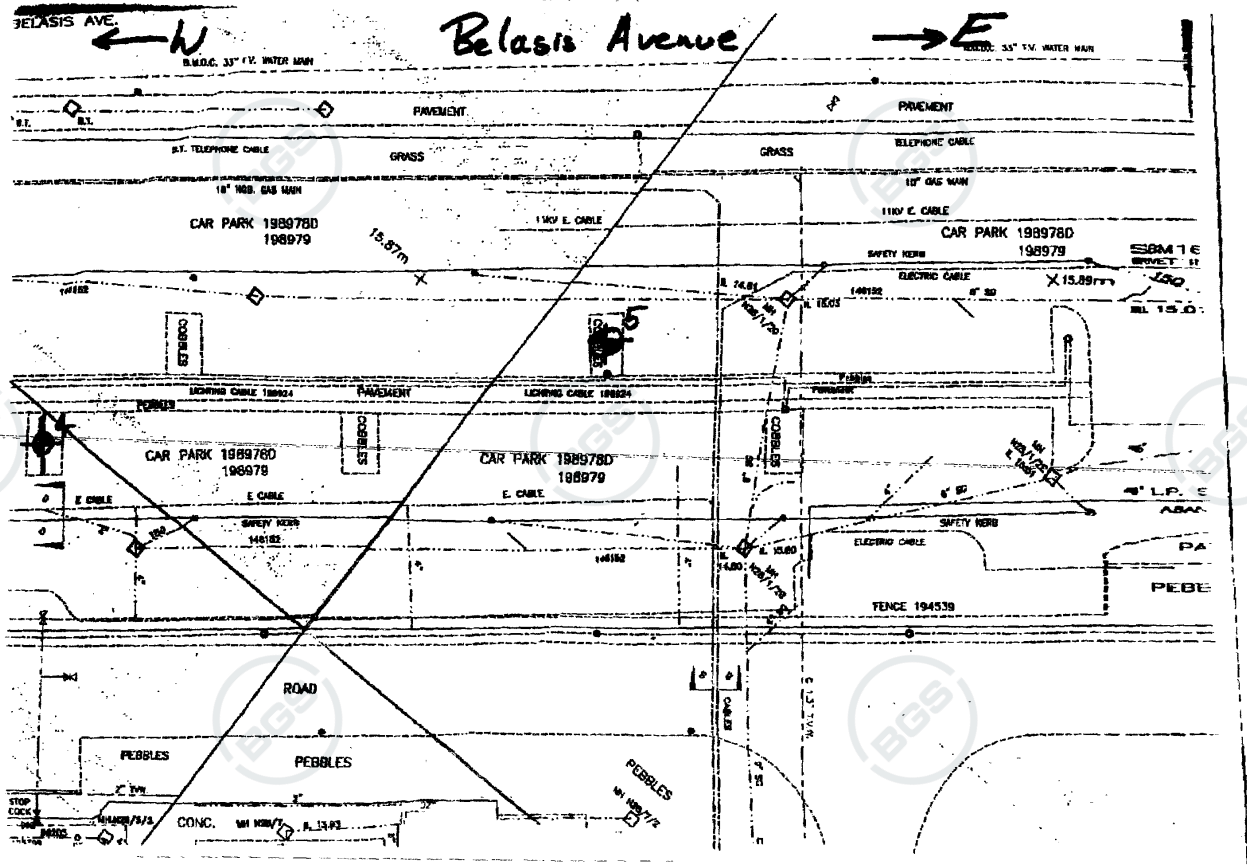

16-AUG-2001 11:12

ZENITH LSP

NO.009

P.2/2