





**J. T. Hymas (Site Investigation) Ltd.**  
12 Yarm Road, Stockton on Tees  
TS18 3NA

Tel 01642 607083  
Fax 01642 612355

**BOREHOLE LOG**

Project <b>AVECIA, Billingham</b>				BOREHOLE No <b>TP3</b>	
Job No <b>15275</b>	Date <b>09-07-01</b>	Ground Level (m)	Co-Ordinates ()		
Contractor <b>Groundquest</b>				Sheet <b>1 of 1</b>	

SAMPLES & TESTS			Water	STRATA			Geology	Instrument/Backfill
Depth	Type No	Test Result		Reduced Level	Legend	Depth (Thickness)		
0.20-0.40	D				(0.25) 0.25	MADE GROUND: Gravel overlying Concrete.		
0.50-0.70	D				(0.30) 0.55	MADE GROUND: Black sandy fine to coarse gravel of slag, coke and ash.		
					(0.65) 1.20	Firm stiff brown sandy CLAY. Turns light brown with depth. Clay pipe 100mm diameter at 1.2m depth.		
					(1.30) 2.50	Firm to stiff brown with grey veins slightly silty sandy indistinctly thinly laminated CLAY. Turns more silty and laminated with depth.		

Boring Progress and Water Observations						Chiselling			Water Added		GENERAL REMARKS
Date	Time	Depth	Casing Depth	Casing Dia. mm	Water Dpt	From	To	Hours	From	To	
											Trial pit backfilled with arisings upon completion. Water seepage at 1.2m.
All dimensions in metres Scale 1:25						Client <b>AVECIA</b>			Method/ Plant Used		Logged By

HYMASLOG-15275.GPJ JTHYMAS.GDT 08/09/01



16-AUG-01 11:12

01642364463

P.02

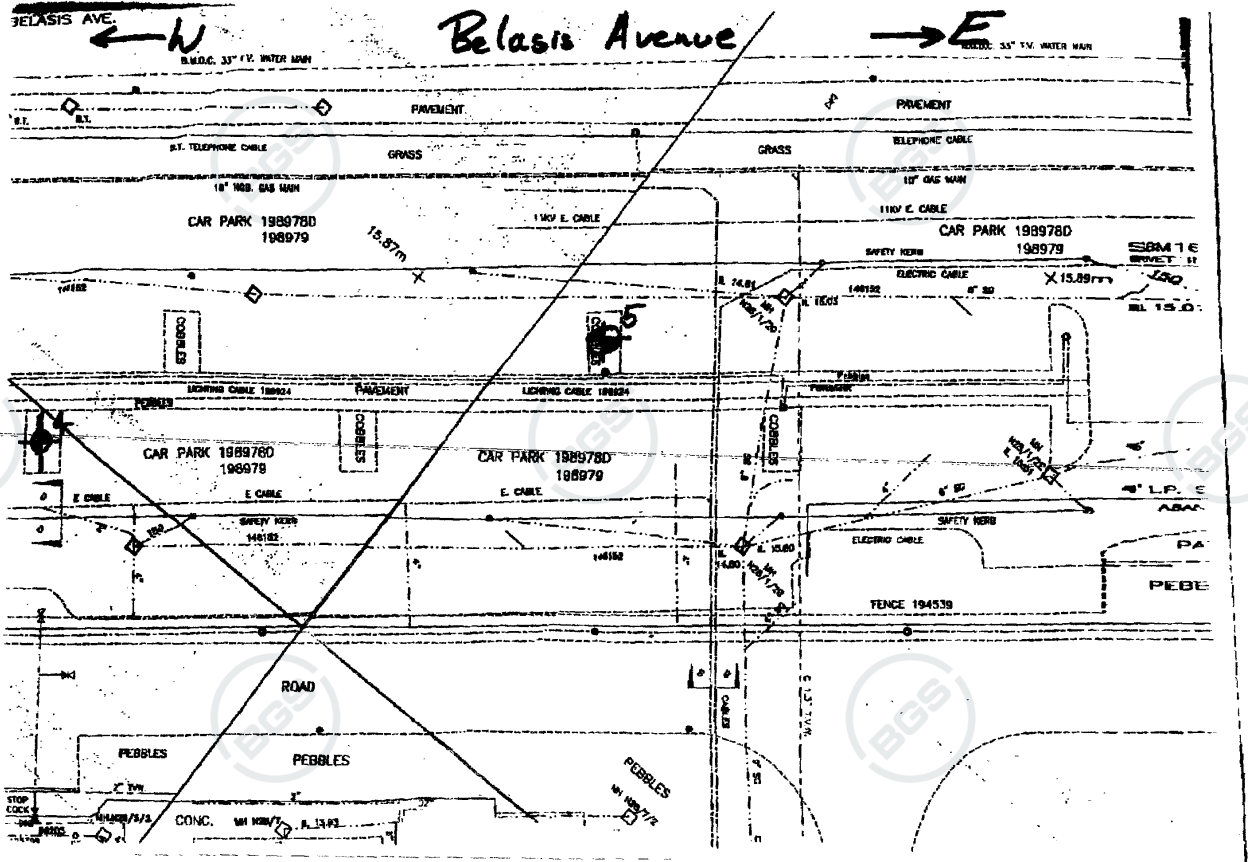

16-AUG-2001 11:12

ZENITH LSP

NO.009

P.2/2