

Figure B.1: Statutory designated habitat sites within 10km of the Site

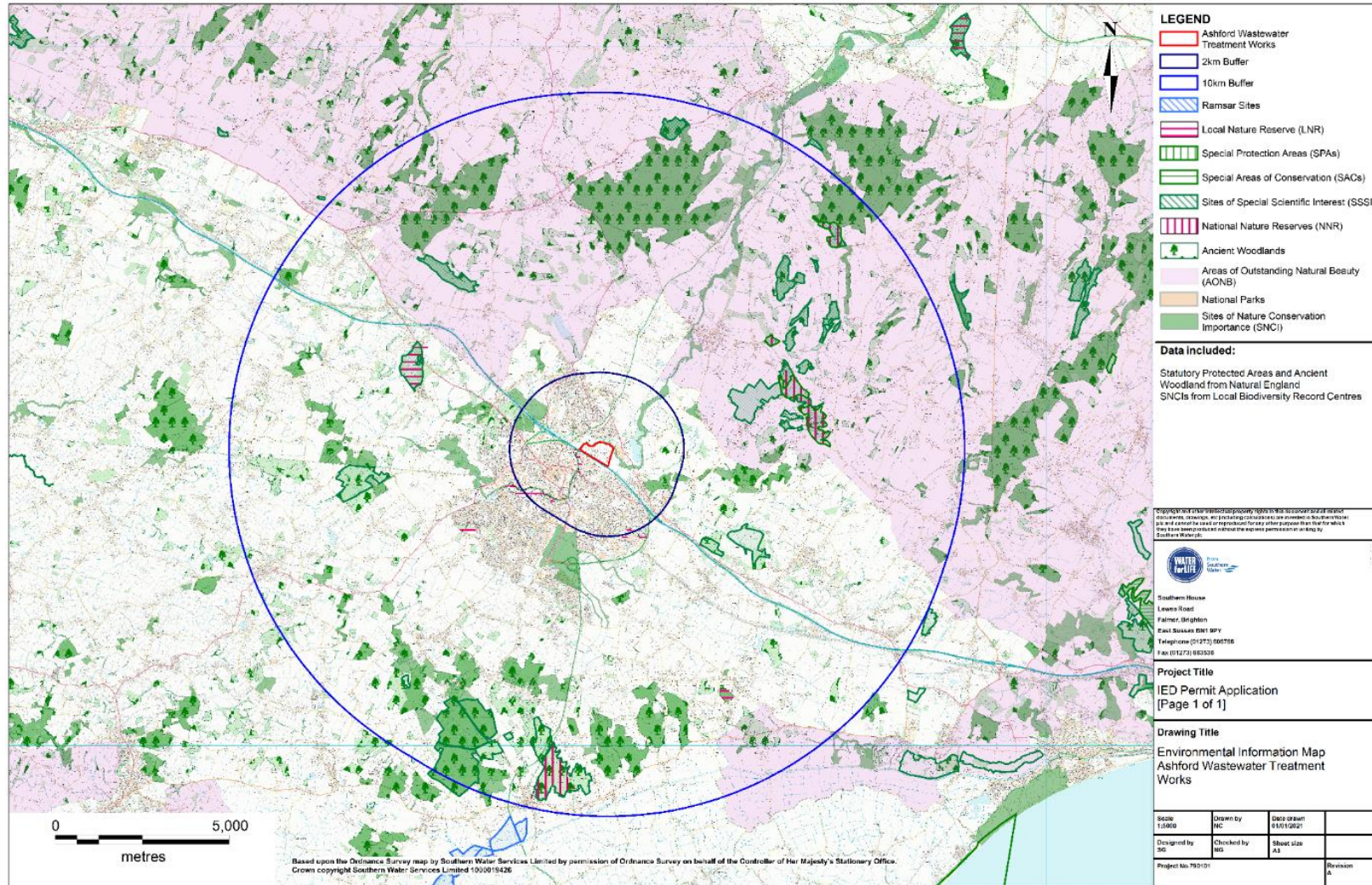

Figure B.2: Non-statutory designated habitat sites within 2km of the Site

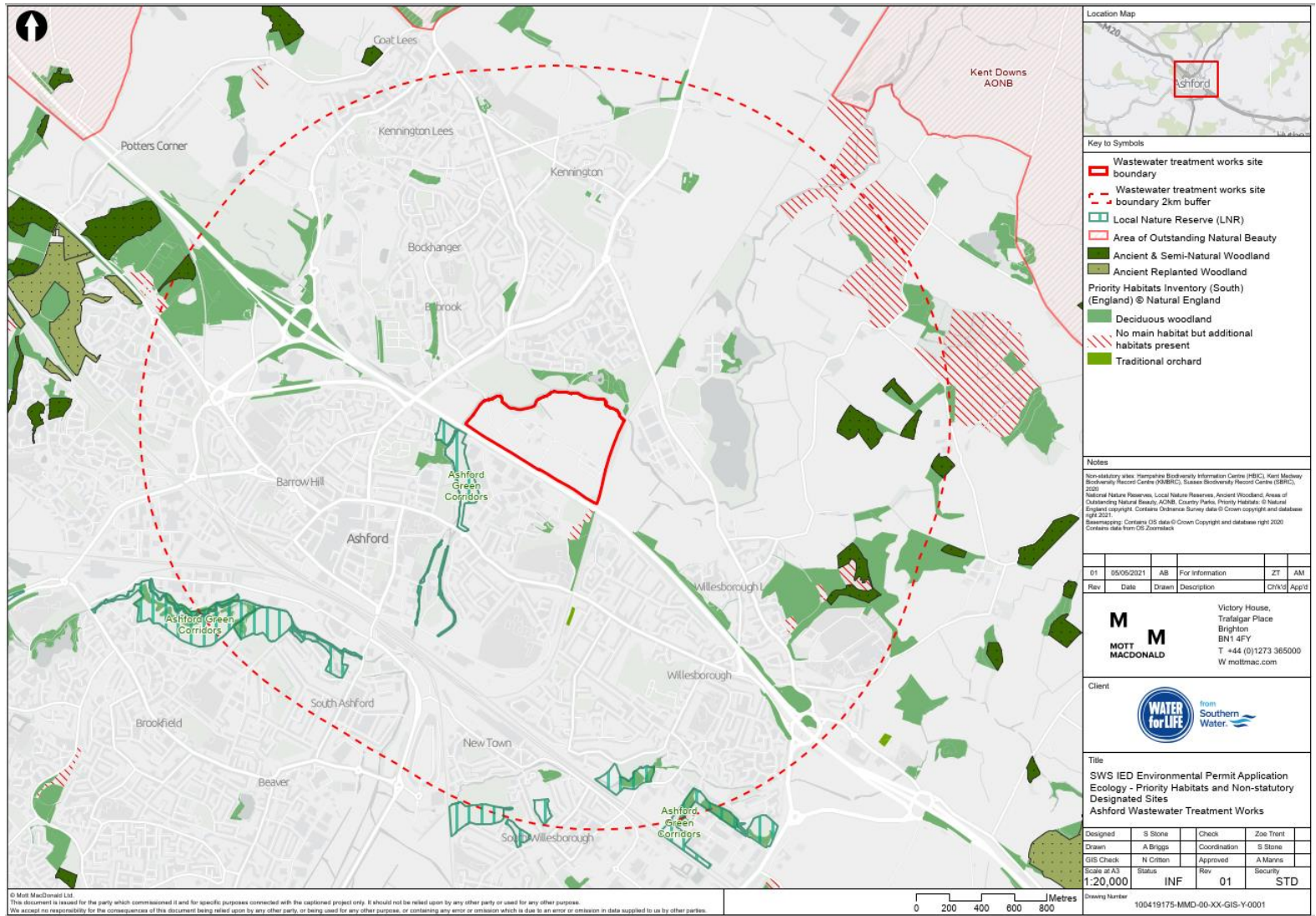
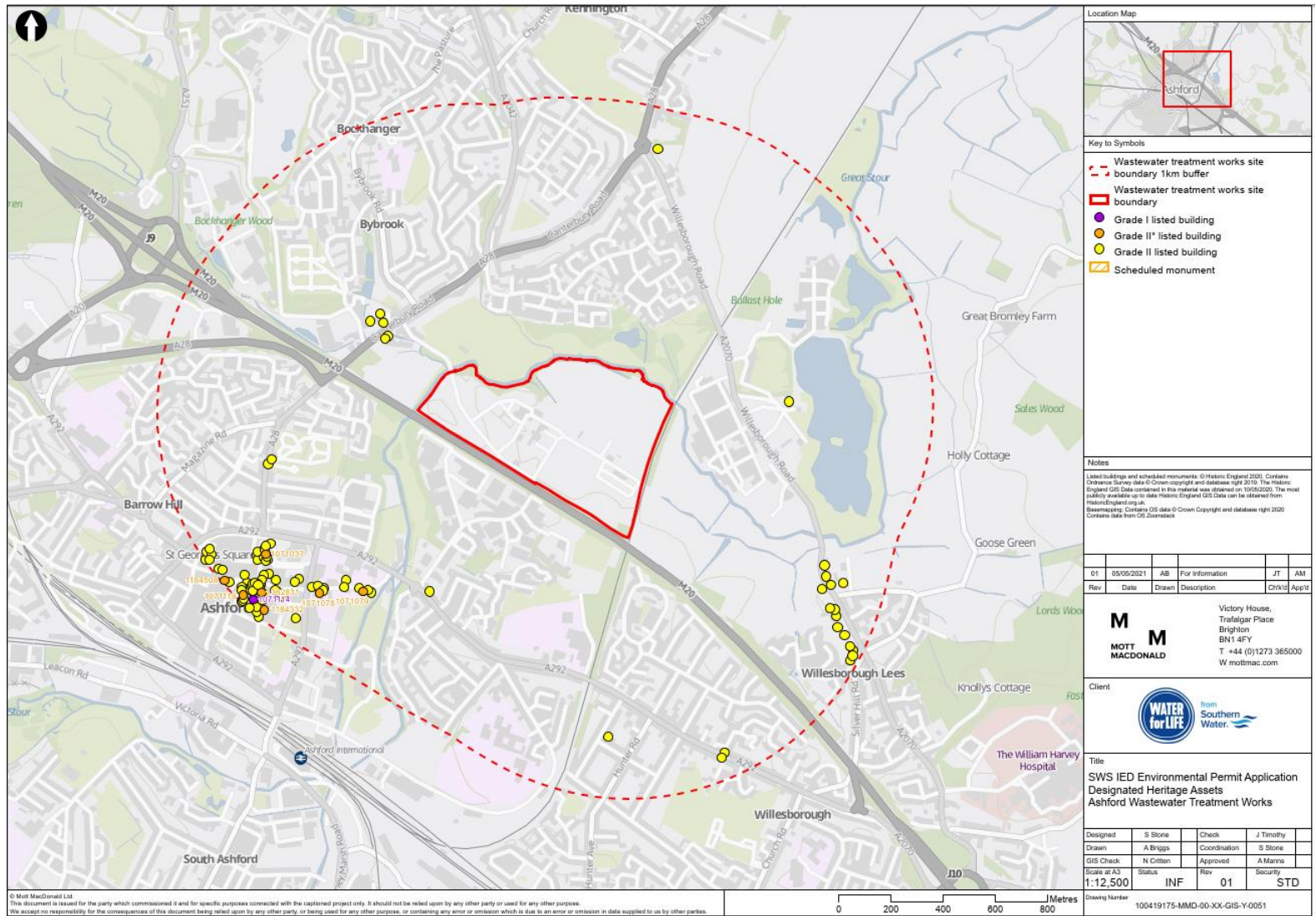
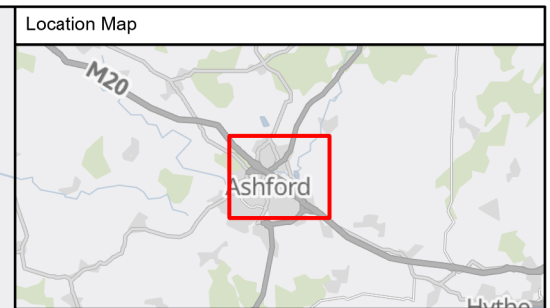
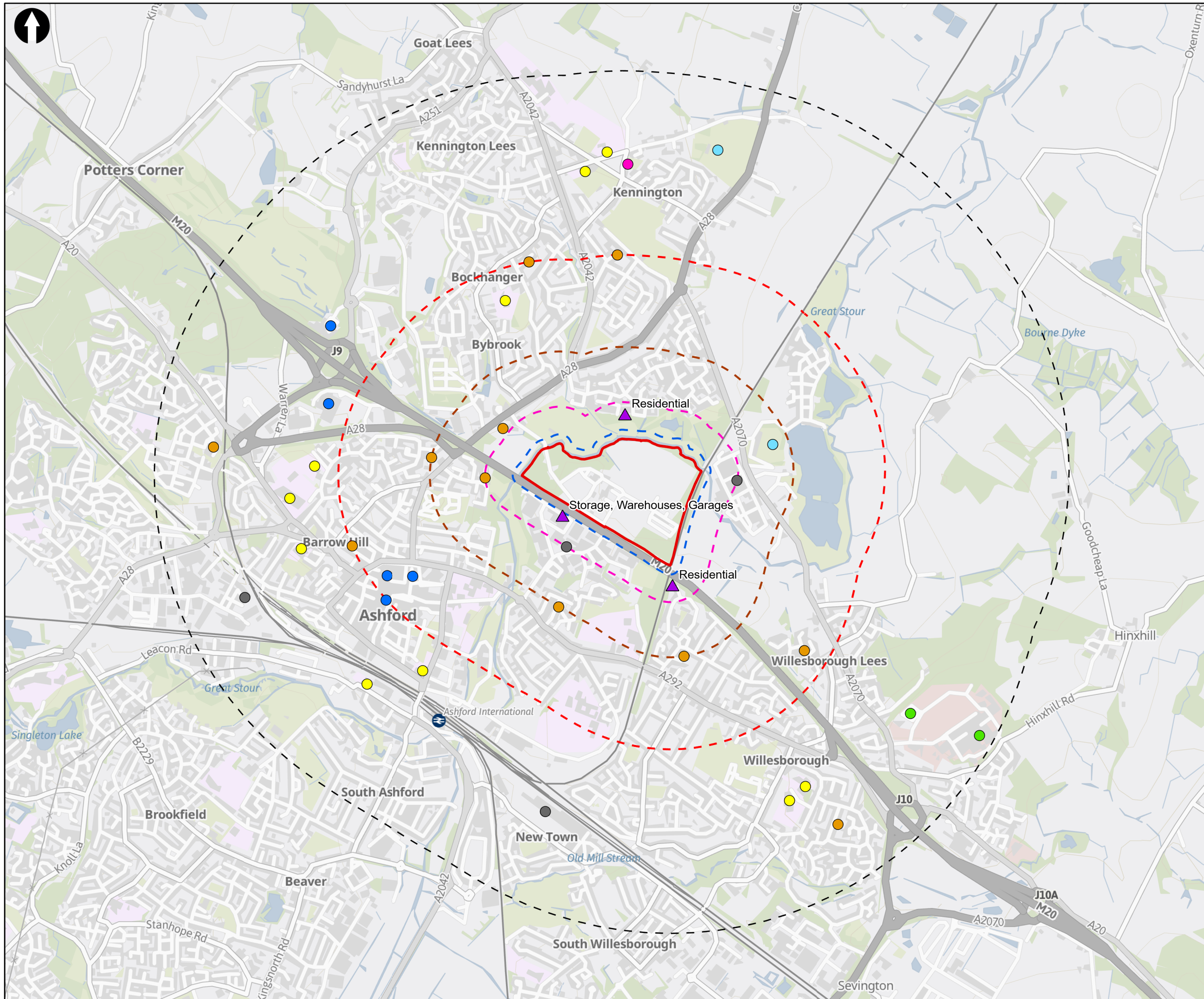

Figure B.3: Designated heritage sites within 1km of the Site





Key to Symbols

- Wastewater treatment works site boundary
- Wastewater treatment works site boundary - 50m buffer
- Wastewater treatment works site boundary - 200m buffer
- Wastewater treatment works site boundary - 500m buffer
- Wastewater treatment works site boundary - 1km buffer
- Wastewater treatment works site boundary - 2km buffer
- ▲ Key human receptor

Other human receptors

- Commercial
- Community facility
- Education
- Industrial
- Religious centre
- Residential
- Sport

Notes

Contains OS data © Crown Copyright and database right 2023
 Contains data from OS Zoomstack
 Human receptor: Mott MacDonald, 2020 and 2023. Based upon Air Quality assessment and OpenStreetMap POIS freely available.

Rev	Date	Drawn	Description	Ch'kd	App'd
02	21/11/2023	MP	Updated Receptors	SS	AM
01	21/05/2021	AB	For Information	JB	AM

MOTT MACDONALD

Victory House,
 Trafalgar Place
 Brighton
 BN1 4FY
 T +44 (0)1273 365000
 W mottmac.com

Client

Title

SWS IED Environmental Permit Application
 Human Receptors
 Ashford Wastewater Treatment Works

Designed	S Stone	Check	S Stone
Drawn	M Pinney	Coordination	S Stone
GIS Check	S Glover	Approved	A Manns
Scale at A3	Status	Rev	Security
1:20,000	INF	02	STD

Drawing Number 100419175-MMD-00-XX-GIS-Y-0101

