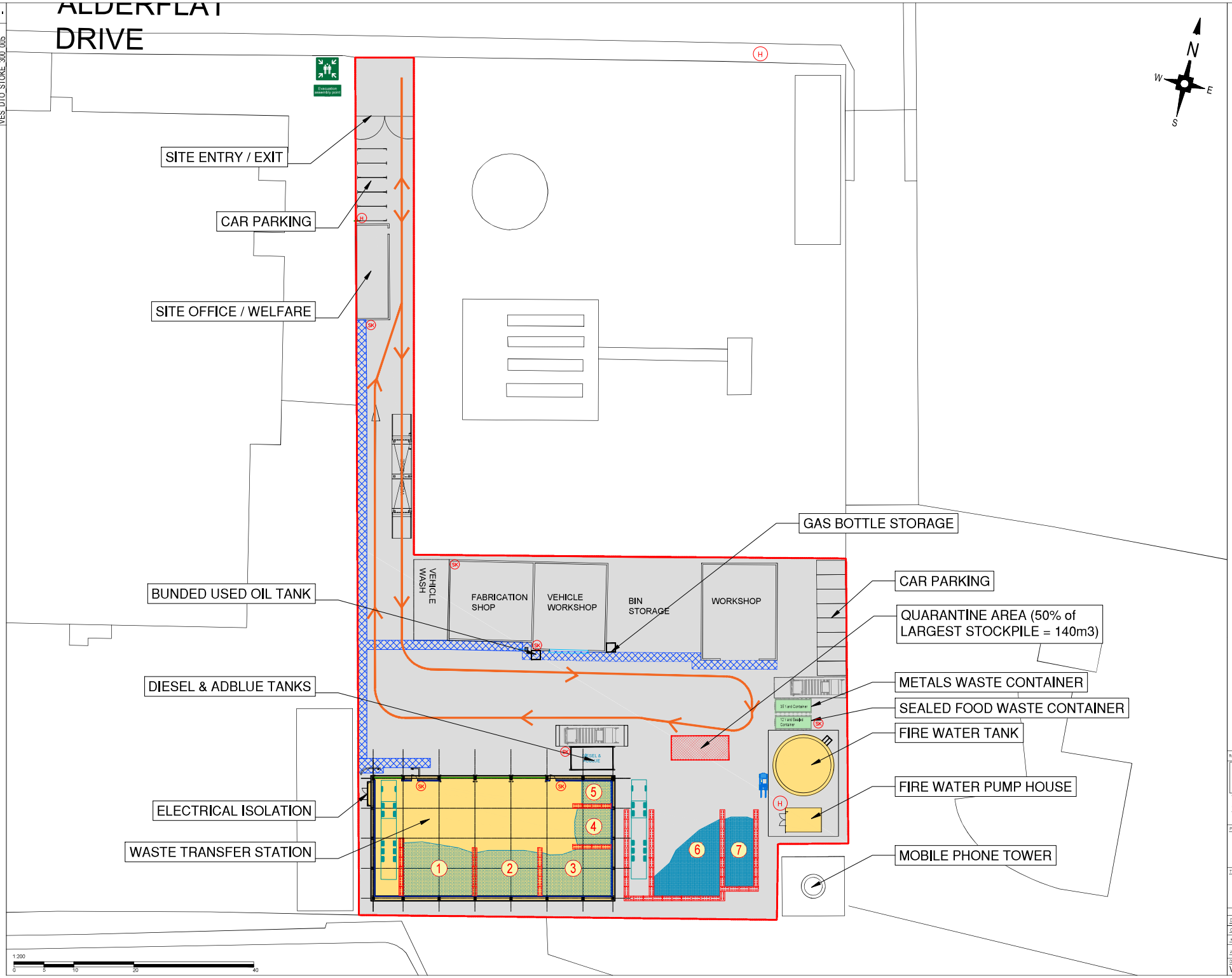

GENERAL NOTES:

1. THIS DRAWING IS COPYRIGHT AND THE PROPERTY OF VEOLIA AND IS NOT TO BE COPIED IN WHOLE OR IN PART EXCEPT UNDER A WRITTEN AGREEMENT.

2. DETAILS SHOWN ON DRAWINGS ARE FOR REFERENCE PURPOSES ONLY.

3. THIS IS A CONCEPTUAL DRAWING SUBJECT TO DETAILED DESIGN BY A DESIGN & BUILD CONTRACTOR.

4. IN CASE OF ANY DISCREPANCY BETWEEN THE DRAWING AND THE WORKS INFORMATION, THE WORKS INFORMATION WILL TAKE PRECEDENCE AND THE CONTRACTOR WILL BE DEEMED TO HAVE INTENDED TO COMPLY WITH THE WORKS INFORMATION AND SHALL DO SO.

5. ALL DIMENSIONS AND LEVELS ARE TO BE CHECKED ON SITE BY THE CONTRACTOR PRIOR TO PREPARING ANY WORKING DRAWINGS OR COMMENCING ON SITE.

6.PLEASE ENSURE DRAWING LICENCE DATE IS STILL VALID. ALL LICENCES ARE 12 MONTH UNLESS OTHERWISE STATED.

PERMIT BOUNDARY
CONCRETE HARDSTANDING
SAFE PEDESTRIAN ROUTE
EVACUATION ASSEMBLY POINT
HYDRANT LOCATIONS
SPILL KIT LOCATIONS
CONCRETE PUSHWALLS (MODULAR) (2HR FIRE RATING)
CONCRETE PUSHWALLS (2 HR FIRE RATED)
EMERGENCY VEHICLE ROUTES

Rev	Description of revision	Drawn	Chkd	App	Date

VEOLIA

Technical Direction
8th Floor, 210 Pentonville Road, London, N1 9JY
Tel: 0207 812 5189

Project: STOKE WTS
ALDERFLAT DRIVE, TRENTHAM
STOKE, ST4 8HX

Title: FIRE PREVENTION PLAN

	Initials	Date	Scale	Sheet size
Drawn	RB	19.05.25	1:200	A0
Checked				
Approved			© Copyright Reserved	

Job No.: STOKE

Drawing No.: VES_DTO_STOKE_300_005

Revision: -

Drawing No. VES_DTO_STOKE_300_005

Revision -