



THIS INFORMATION IS CONFIDENTIAL AND THE PROPERTY OF SIRIUS. IT IS RELEASED ON CONDITION THAT NONE OF THE INFORMATION SHALL BE DISCLOSED TO ANY THIRD PARTY OR REPRODUCED IN WHOLE OR PART WITHOUT THE PRIOR CONSENT IN WRITING OF SIRIUS.

- NOTES**
-  ENVIRONMENTAL PERMIT BOUNDARY
 -  ADDITIONAL LAND UNDER APPLICANT'S CONTROL



REV	DESCRIPTION	DATE	BY

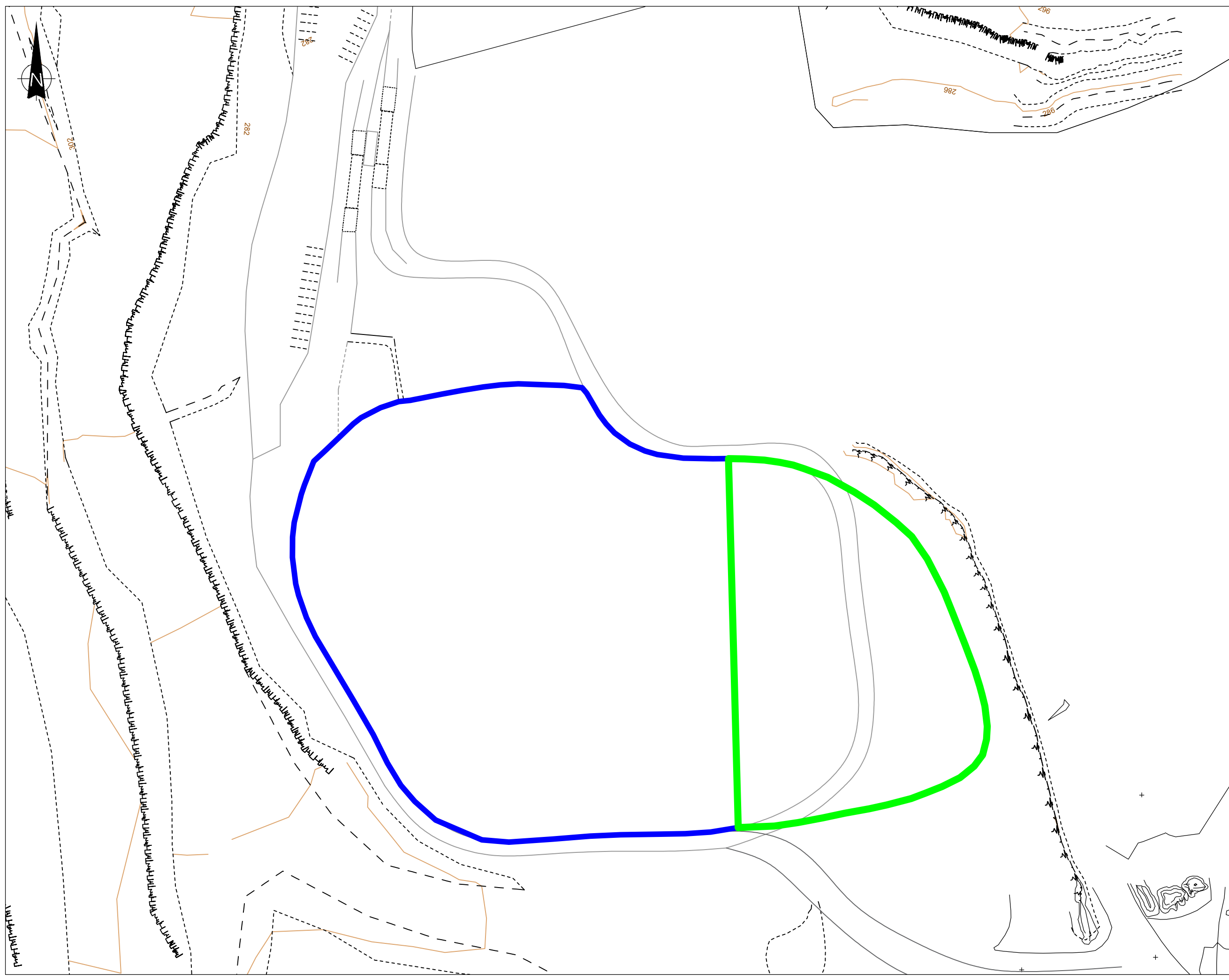

JOB TITLE
 CAULDON LOW QUARRY
 ASPHALT RECYCLING FACILITY
 ENVIRONMENTAL PERMIT APPLICATION

DRAWING TITLE
 SITE BOUNDARIES PLAN

DRAWN	DATE	APPROVED	DATE
K.J	10/05/23	D.T	10/05/23

SCALE	SHEET	DRAWING NUMBER	REVISION
1:1000	A3L	AI1007/09/02	0