

**KEY**  
 RED LINE BOUNDARY  
 UNDER A STANDALONE STANDARD PERMIT

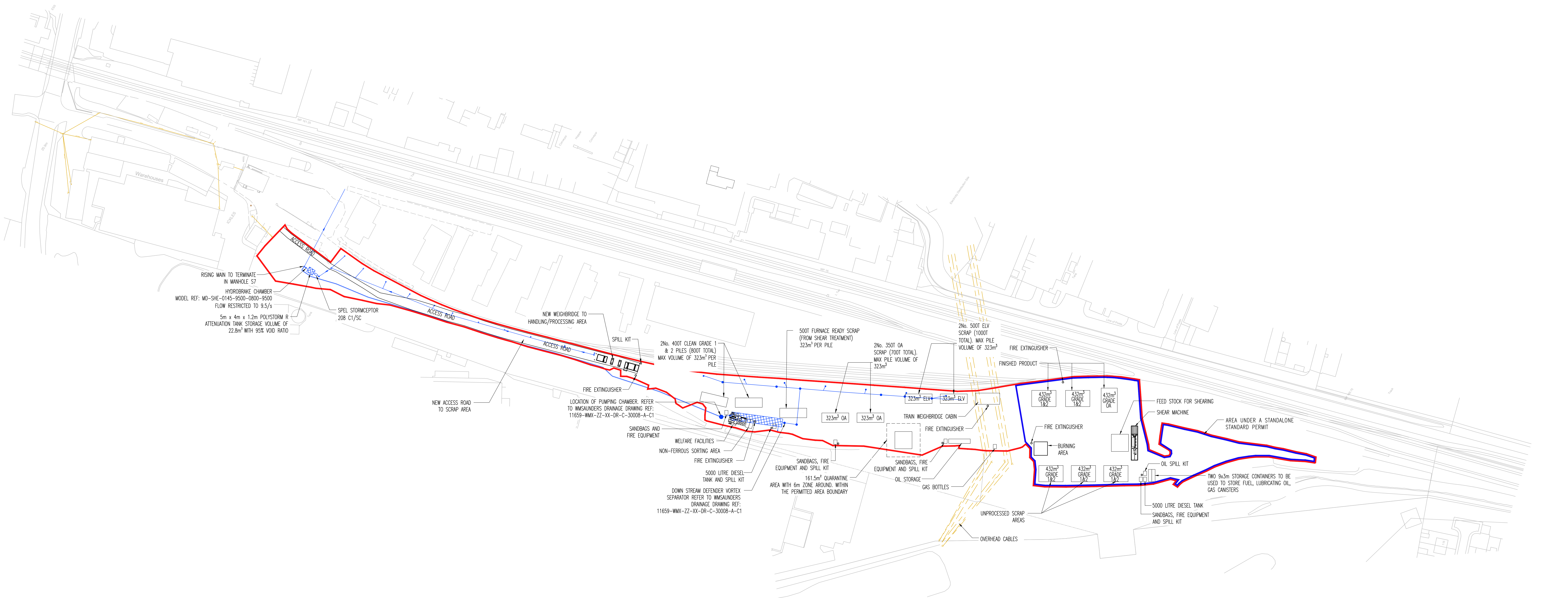

No.	REVISION	by	date	No.	REVISION	by	date	No.	REVISION	by	date
A	PILE SIZES WITHIN PROCESSING AREA CORRECTED. AREA UNDER SEPARATE PERMIT ADDED.	BP	14.04.24								
B	SITE DRAINAGE ADDED.	BP	17.04.24								
C	ADDITIONAL SPILL KITS AND FIRE EXTINGUISHERS ADDED.	BP	29.04.24								
D	PILE NAME AND SIZING UPDATED	KJ	28.05.24								

**NOTES**  
 1. Do not scale from this drawing  
 2. All dimensions to be checked on site  
 3. As built drawings are prepared, in part, based upon information furnished by others. While this information is believed to be reliable, James & Nicholas LLP assume no responsibility for the accuracy of its built drawings or for any errors or omissions that may have been incorporated into them as a result of incorrect information provided to us by others. Those relying on an 'As built' drawing are advised to obtain independent verification of its accuracy.

**STAGE**  
 AS-BUILT

**REFER ALSO TO THE FOLLOWING:**  
 Drawings:  
 Blending Schedules:

**CLIENT**  

 CELSA GROUP | CELSA STEEL UK

**james&nicholas**  
 Grove House, Grove Place, Port Talbot SA13 1XA • Tel 01639 885431 • Fax 01639 891687  
 admin@jamesandnicholas.com • www.jamesandnicholas.com  
 James & Nicholas Limited Liability Partnership, Registered in the UK No. OC303071

**Job title:**  
 SCRAP HANDLING AREA, SHEFFIELD ROAD, ROTHERHAM

**Drawing title:**  
 OVERALL SITE LAYOUT

**Job No:** 24.21  
**Drawing No:** 003  
**Rev:** D  
 scales: 1:1000 @ A0

**COPYRIGHT**