

THIS DRAWING IS THE PROPERTY OF THE INDUSTRIAL CHEMICALS GROUP LIMITED AND ITS SUBSIDIARY COMPANIES AND MUST NOT BE USED FOR ANY PURPOSE DETRIMENTAL TO THE INTERESTS OF INDUSTRIAL CHEMICALS GROUP LIMITED OR ITS SUBSIDIARY COMPANIES. ITS CONTENTS ARE NOT TO BE DISCLOSED TO ANY THIRD PARTY EITHER WHOLLY OR IN PART WITHOUT THE CONSENT OF INDUSTRIAL CHEMICALS GROUP LIMITED OR ITS SUBSIDIARY COMPANIES.															SCALE 1:1250	<b>INDUSTRIAL CHEMICALS GROUP LTD</b> DRAWING NO. LPP 05450	
ISSUE EC NUMBER    REVISIONS    DRAWN DATE CHECK DATE PROJ DATE MECH DATE ELECT DATE CIVIL DATE    ISSUE EC NUMBER    REVISIONS    DRAWN DATE CHECK DATE PROJ DATE MECH DATE ELECT DATE CIVIL DATE    ISSUE EC NUMBER    REVISIONS    DRAWN DATE CHECK DATE PROJ DATE MECH DATE ELECT DATE CIVIL DATE															DIMS MM	TITLE PROPOSED GAS POWER PLANT - ICL WEST THURROCK WORKS SITE LOCATION PLAN	

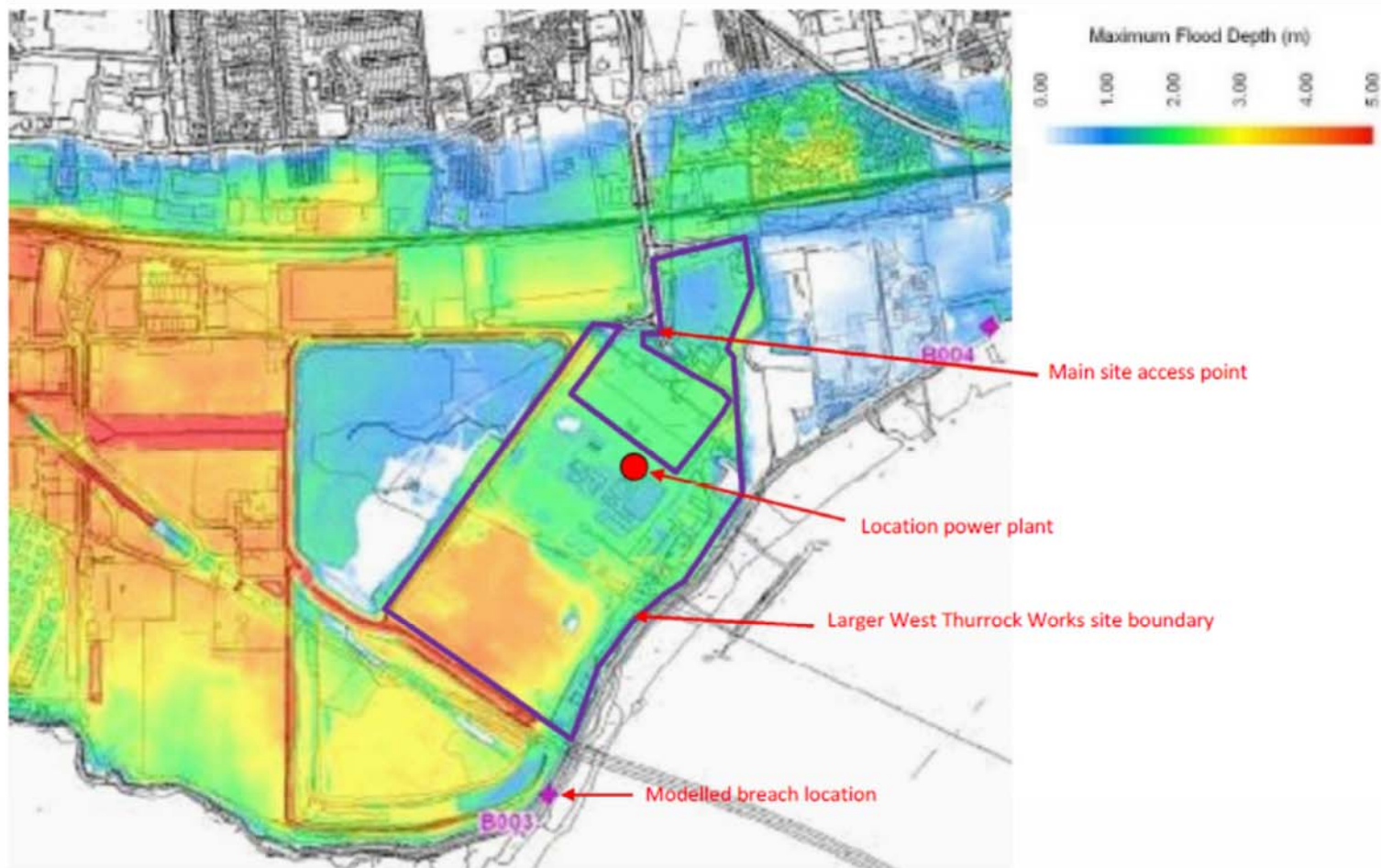



Map 1: Area that will be flooded during the Extreme Event of the 1:1000 Year Tidal Flood (plus Climate Change) if there is a breach in the Thames Tidal Flood Defences. Colours show varying floodwater depths.

The area within the blue line is the land owned by Industrial Chemicals Group Limited (parent company to both Industrial Chemicals Limited & Industrial Power Limited). The below was taken from the flood plan for the Power Plant.

CHP Plant

Flood Response Plan and Evacuation Procedure



**Map 1: Area that will be flooded during the Extreme Event of the 1:1000 Year Tidal Flood (plus Climate Change) if there is a breach in the Thames Tidal Flood Defences. Colours show varying floodwater depths.**