



Prevailing Wind Direction











© 2026 RPS Group
 101 Park Drive, Milton Park, Abingdon, Oxfordshire, OX14 4RY
 T: +44(0)1235 821 888 E: rps.ox@tetrattech.com W: rpsgroup.com

Notes
 1. This drawing has been prepared in accordance with the scope of RPS's appointment with its client and is subject to the terms and conditions of that appointment. RPS accepts no liability for any use of this document other than by its client and only for the purposes for which it was prepared and provided.
 2. If received electronically it is the recipient's responsibility to print to correct scale. Only written dimensions should be used.



LEGEND

-  Site Boundary
-  15km Buffer
-  Site of Special Scientific Interest
-  Source Protection Zone
-  Nitrate Vulnerable Zone
-  Drinking Water Safeguard Zones - Groundwater
-  National Nature Reserve
-  Ramsar
-  Special Protection Area
-  Special Area of Conservation
-  Surface Water
-  Ancient Woodland
-  Local Nature Reserve

The site falls within a Medium-High risk and Soluble Rock Risk category area for Groundwater Vulnerability



Client **Statera Energy Ltd.**

Project **Thurrock 2**

Project No. **794-ENV-EPC-23409**

Title **Ecological Sensitive Receptors**

Drawing No.	Figure No.	Revision	Status
23409-0003-02	03	01	FINAL

Date	Drawn By	Checked By	Revision By
FEB 2026	JM	AK	XX

Scale @ A3 1:120,000	Datum OSGB 1936
-------------------------	--------------------

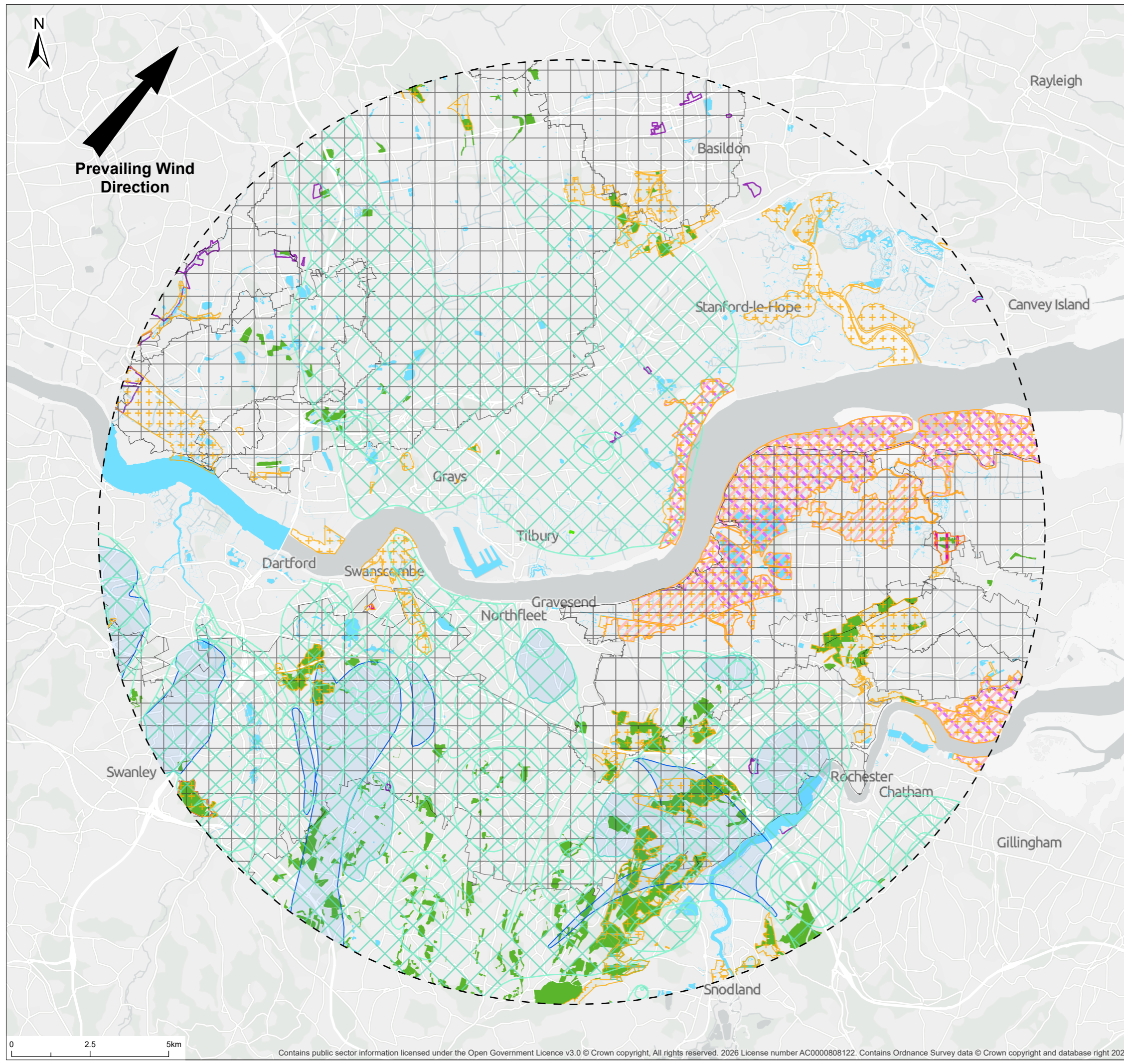

P:\eur-mpfs-02.eur.rpsgroup.com\Projects_Environmental Compliance Ground Engineering\794-ENV-EPC-23409 - Thurrock 2\TechDrawings\23409-0003-02.aprx - A3 - Landscape