

P:\eur-mpfs-02_eur-rpsgroup.com\Projects\Environmental Compliance Ground Engineering\794-ENV-EPC-20502 - Thurrock Peaking Plant\TechDrawings\ENV-EPC-20502-05-02.aprx - Layout A

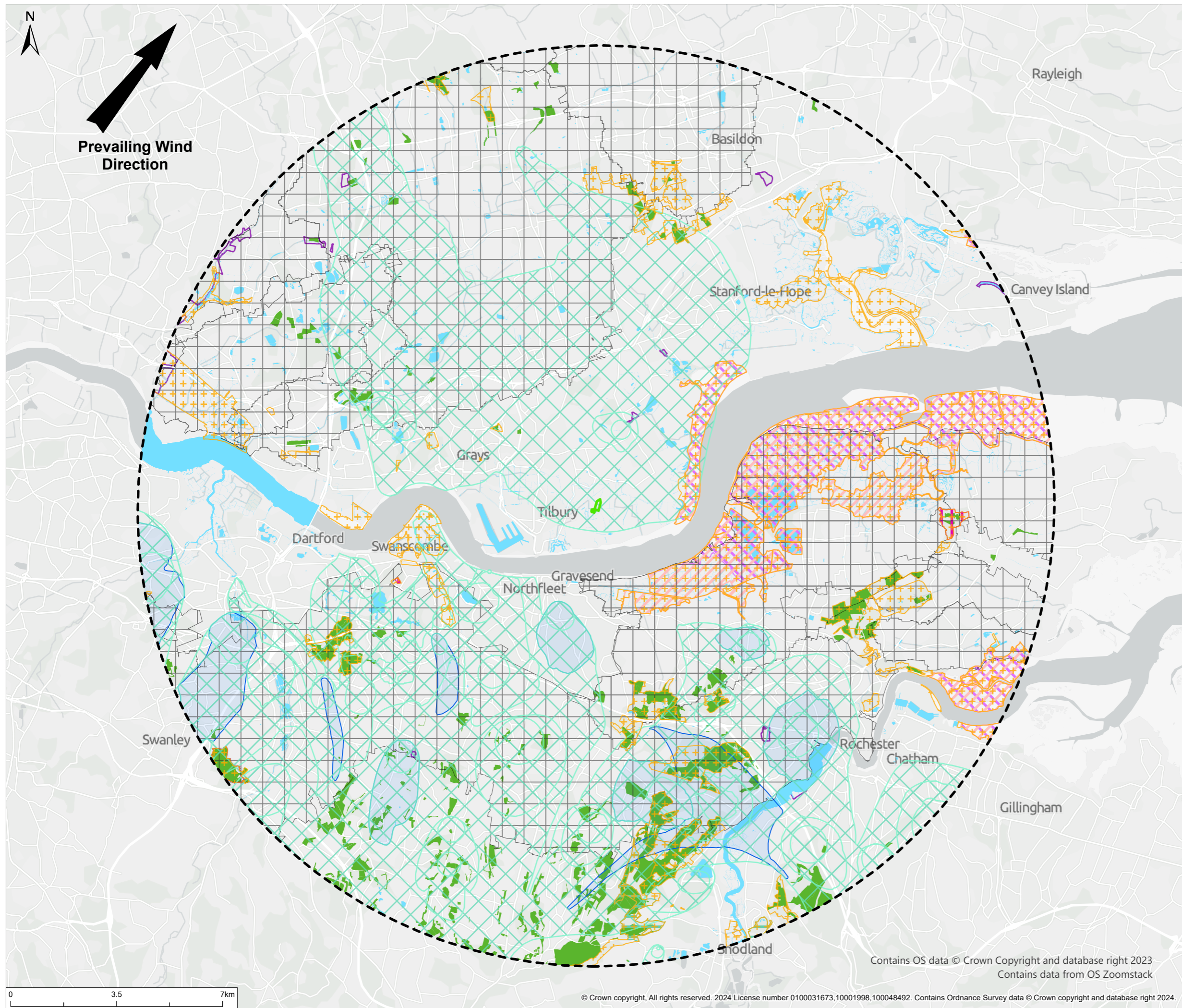

© 2024 RPS Group
 Notes
 1. This drawing has been prepared in accordance with the scope of RPS's appointment with its client and is subject to the terms and conditions of that appointment. RPS accepts no liability for any use of this document other than by its client and only for the purposes for which it was prepared and provided.
 2. If received electronically it is the recipients responsibility to print to correct scale. Only written dimensions should be used.

- Legend**
- Site Boundary
 - 15km Buffer
 - Source Protection Zone
 - Drinking Water Safeguard Zones - Groundwater
 - Surface Water and Waterlines
 - Nitrate Vulnerable Zone
 - National Nature Reserve
 - Ramsar
 - Special Protection Area
 - Special Area of Conservation
 - Ancient Woodland
 - Local Nature Reserve
 - Site of Special Scientific Interest

The site falls within a Medium-High risk and Soluble Rock Risk category area for Groundwater Vulnerability

Rev	Description	By	CB	Date

rps
 A TETRA TECH COMPANY
 20 Western Avenue, Milton Park, Abingdon, Oxfordshire, OX14 4SH
 T: +44(0)1235 821 888 E: rps@rpsgroup.com

Client -
 Project Thurrock Peaking Plant
 Title Sensitive Receptors Plan

Status **FINAL** Drawn By **JM** PM/Checked By **RN**
 Project Number 794-ENV-EPC-20502 Scale @ A3 1:120,000 Date Created **AUG 2024**
 Figure Number **1** Rev -

Contains OS data © Crown Copyright and database right 2023
 Contains data from OS Zoomstack

© Crown copyright, All rights reserved. 2024 License number 0100031673,10001998,100048492. Contains Ordnance Survey data © Crown copyright and database right 2024.

rpsgroup.com