

ALL INFORMATION ON THIS DRAWING IS INDICATIVE ONLY, AND  
MAY BE SUBJECT TO  
FURTHER DESIGN DEVELOPMENT.  
DO NOT SCALE

**LEGEND**

- SITE BOUNDARY
- IMPERMEABLE CONCRETE OR TARMAC  
HARDSTANDING
- TILBURY DOCKS

# WEST BRANCH DOCK

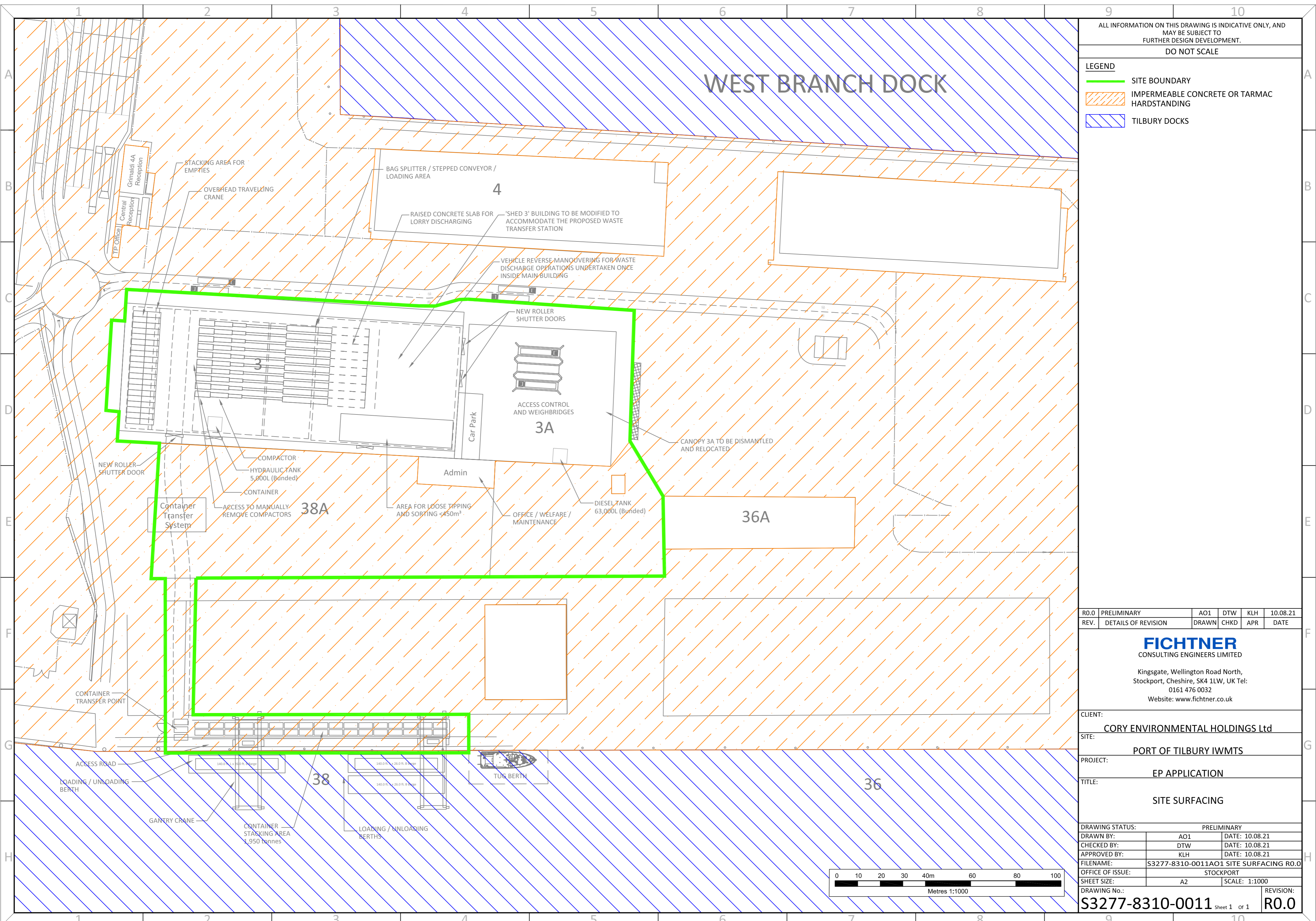

R0.0	PRELIMINARY	AO1	DTW	KLH	10.08.21
REV.	DETAILS OF REVISION	DRAWN	CHKD	APR	DATE

**FICHTNER**  
CONSULTING ENGINEERS LIMITED

Kingsgate, Wellington Road North,  
Stockport, Cheshire, SK4 1LW, UK Tel:  
0161 476 0032  
Website: www.fichtner.co.uk

CLIENT:  
**CORY ENVIRONMENTAL HOLDINGS Ltd**

SITE:  
**PORT OF TILBURY IWMTS**

PROJECT:  
**EP APPLICATION**

TITLE:  
**SITE SURFACING**

DRAWING STATUS:		PRELIMINARY	
DRAWN BY:	AO1	DATE:	10.08.21
CHECKED BY:	DTW	DATE:	10.08.21
APPROVED BY:	KLH	DATE:	10.08.21
FILENAME:	S3277-8310-0011A01 SITE SURFACING R0.0		
OFFICE OF ISSUE:	STOCKPORT		
SHEET SIZE:	A2	SCALE:	1:1000
DRAWING No.:	S3277-8310-0011		REVISION:

