

Drawings not to be scaled. Work to stated dimensions only  
 © Copyright Stirling Maynard. All rights reserved.  
 This drawing remains the property of Stirling Maynard at all times  
 and may not be reproduced or copied in whole or in part  
 without their prior written consent.

REV	DATE	DESCRIPTION	DRW	CHK
P01	21.03.24	Issued For Comment	SA	RME
P02	28.03.24	Issued For Tender	SA	RME
P03	27.06.24	Layout revised, Issued for Re-Tender	SA	RME
P04	17.07.24	Paving around ramp revised	SA	RME
P05	18.10.24	Layout re-scaled.	NTW	RME

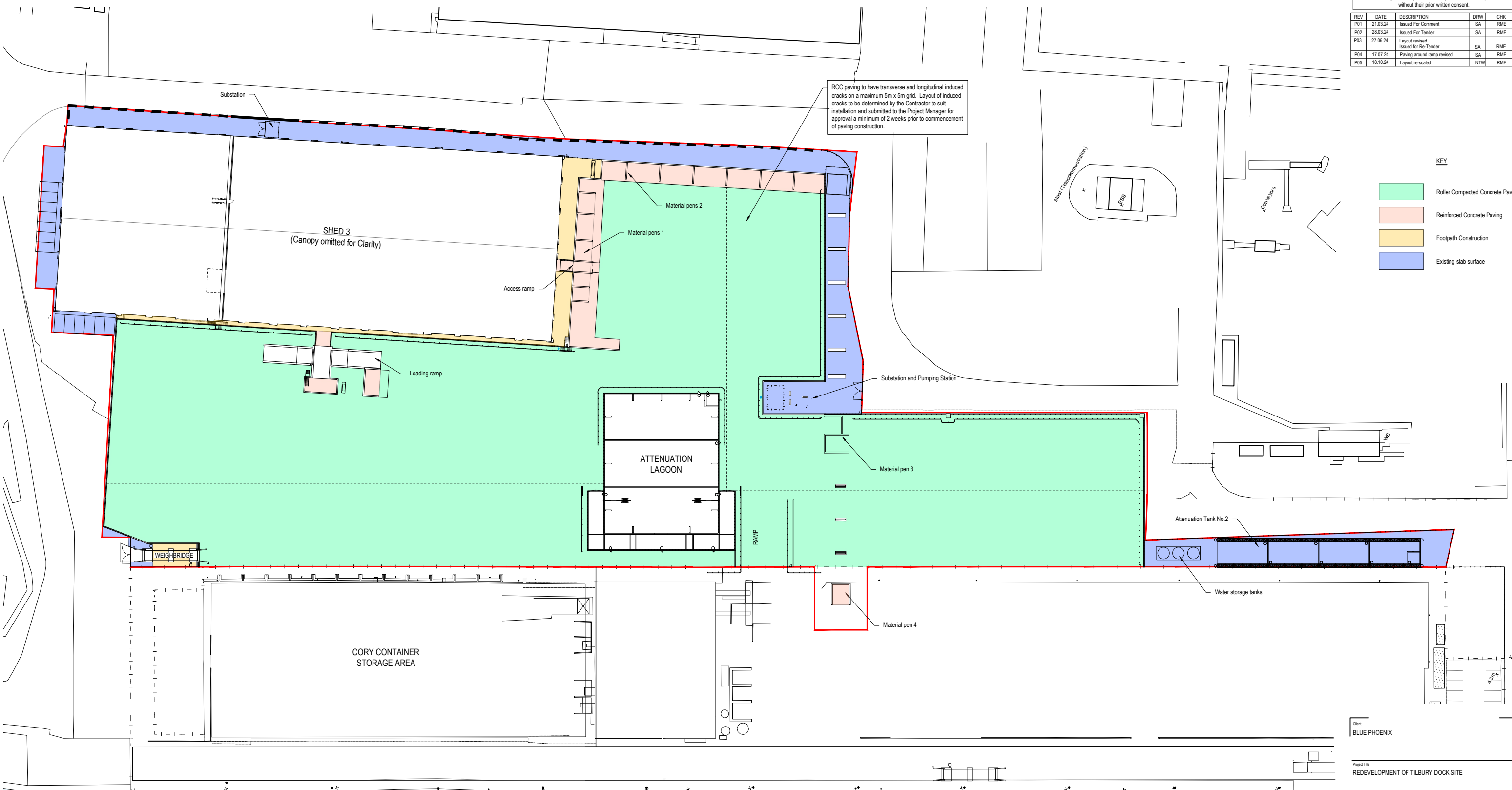

**KEY**

<span style="display:inline-block; width:15px; height:15px; background-color:#90EE90; border:1px solid black;"></span>	Roller Compacted Concrete Paving
<span style="display:inline-block; width:15px; height:15px; background-color:#FFDAB9; border:1px solid black;"></span>	Reinforced Concrete Paving
<span style="display:inline-block; width:15px; height:15px; background-color:#FFD700; border:1px solid black;"></span>	Footpath Construction
<span style="display:inline-block; width:15px; height:15px; background-color:#ADD8E6; border:1px solid black;"></span>	Existing slab surface

Client:  
**BLUE PHOENIX**

Project Title:  
**REDEVELOPMENT OF TILBURY DOCK SITE**

Drawing Title:  
**PROPOSED PAVING LAYOUT**

Job No.	Originator	Zone	Level	Type	Rev
P22161	SMCE	ZZ	XX	DR	C
Drawing No.	Revision				Revision
0113					P05

Drawn	Checked	Date	Scale	Size
SA	RME	06.12.23	NTS	A1
Purpose Of Issue				Status
FOR INFORMATION				S2

© Crown Copyright and database rights 2022 OS Licence no. 100041041

**STIRLINGMAYNARD**  
 CONSULTING ENGINEERS

Stirling House Rightwell Breton Peterborough PE3 8DJ  
 Tel 01733 262319 Fax 01733 331527  
 email.enquiries@stirlingmaynard.com www.stirlingmaynard.com