



Drawings not to be scaled. Work to stated dimensions only
© Copyright Stirling Maynard. All rights reserved.
This drawing remains the property of Stirling Maynard at all times and may not be reproduced or copied in whole or in part without their prior written consent.

REV	DATE	DESCRIPTION	DRW	CHK
P01	22.03.24	ISSUED FOR COMMENT	COP	RE
P02	28.03.24	ISSUED FOR TENDER	SA	RME
P03	27.06.24	Layout and slab falls/levels revised. Issued For Tender	SA	RME
P04	18.10.24	Layout re-scaled.	NTW	RME

- NOTES**
- For sections refer to Drawing No. P22161-SMCE-ZZ-XX-DR-C-0115
 - Proposed slab to fall at 1:300
 - For details of attenuation lagoon refer to Drawing Nos. P22161-SMCE-ZZ-XX-DR-C-0130 & 0131
 - For details of material pens refer to Drawing No. P22161-SMCE-ZZ-XX-DR-C-0135
 - For details of loading ramp refer to Drawing Nos. P22161-SMCE-ZZ-XX-DR-C-0140 & 0141
 - For details of substation refer to Drawing No. P22161-SMCE-ZZ-XX-DR-C-0155
 - For details of boundary walls refer to Drawing Nos. P22161-SMCE-ZZ-XX-DR-C-0120 & 0121
 - For details of water storage tanks refer to Drawing No. P22161-SMCE-ZZ-XX-DR-C-0160
 - For details of weighbridge refer to Drawing No. P22161-SMCE-ZZ-XX-DR-C-0150

KEY

	Site Boundary
	Existing Level
	Proposed Level
	Retaining Wall

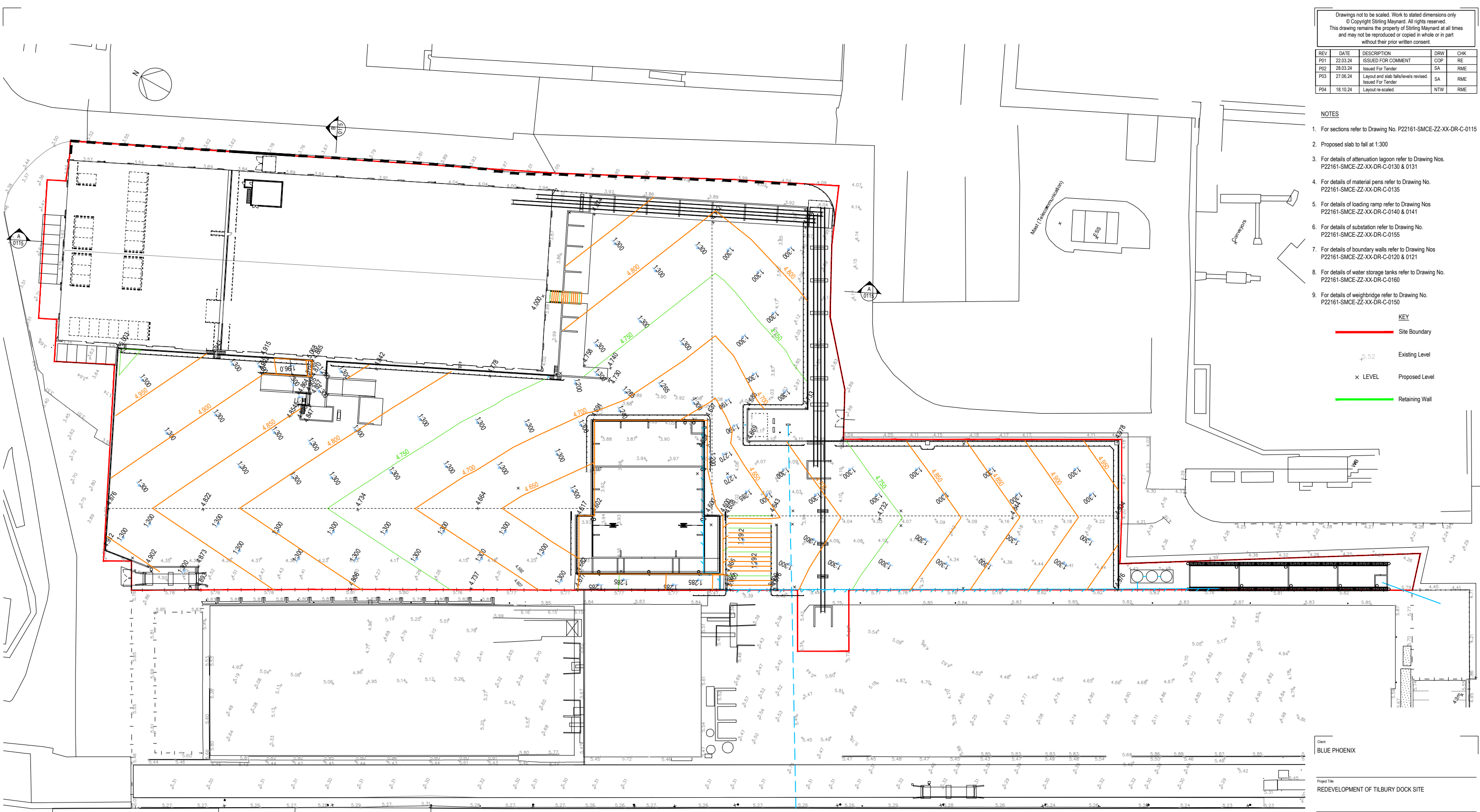

Client: BLUE PHOENIX

Project Title: REDEVELOPMENT OF TILBURY DOCK SITE

PROPOSED LEVELS

Job No.	Originator	Zone	Level	Type	Rate
P22161	SMCE	ZZ	XX	DR	C

Drawing No.	Revision
0114	P04

Drawn	Checked	Date	Scale	Site
COP	RE	30.11.23	NTS	A1

Purpose Of Issue: FOR INFORMATION

FOR INFORMATION S2

STIRLINGMAYNARD
CONSULTING ENGINEERS

Stirling House, Rignwell, Bretton, Peterborough PE3 8DJ
Tel: 01733 282319 Fax: 01733 331527
email.enquiries@stirlingmaynard.com www.stirlingmaynard.com