

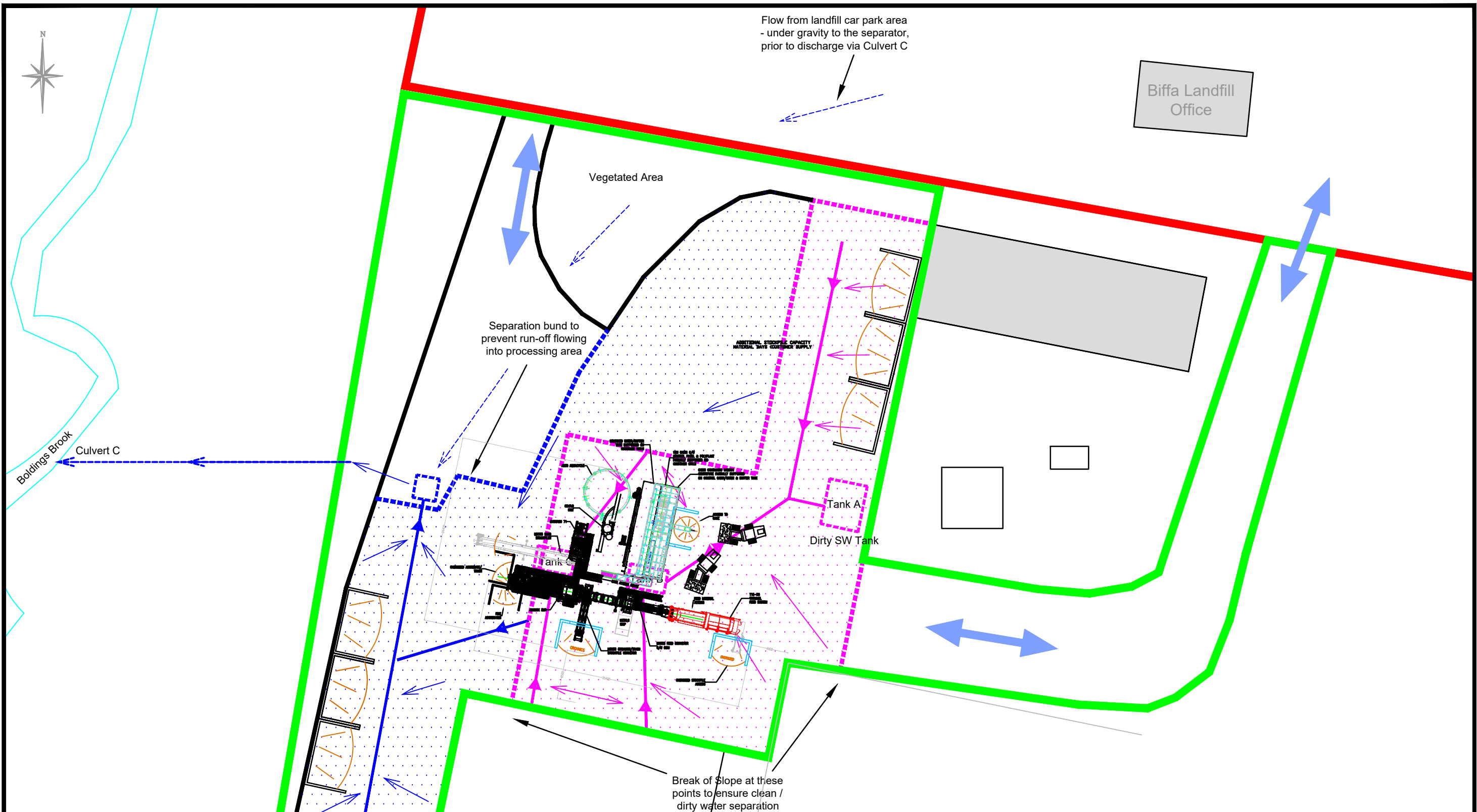















Flow from landfill car park area
- under gravity to the separator,
prior to discharge via Culvert C

Biffa Landfill
Office



AGGREGATE TREATMENT
AND RECYCLING FACILITY
scale 1:500

KEY:

-  Existing Building
-  Area of Hardstanding
-  Proposed Traffic Routing
-  Surface run-off storage tank (dirty)
-  Slit drain (Direction of flow - dirty)
-  Dirty Water Catchment Area
-  Direction of Fall (dirty)
-  BHW Landfill Permit Boundary
-  BHW Aggregate Treatment and Recycling Facility Permit Boundary
-  Clean surface water separator, fed from ATRF clean area and landfill car park
-  Slit drain (Direction of flow - clean)
-  Clean Water Catchment Area
-  Direction of Fall (clean)

NOTE:

Reproduced from Ordnance Survey digital map data © Crown copyright 2015. All rights reserved. Licence number 0100031673.

REV.	DATE	DRAWN	DESCRIPTION
THIS INFORMATION IS CONFIDENTIAL AND THE PROPERTY OF BIFFA WASTE SERVICES LTD. AND IS RELEASED ON CONDITION THAT NONE OF THE INFORMATION SHALL BE DISCLOSED TO ANY THIRD PARTY OR REPRODUCED IN WHOLE OR PART WITHOUT THE PRIOR CONSENT IN WRITING OF BIFFA WASTE SERVICES LTD.			
Biffa			
Biffa Waste Services Ltd Poplars Landfill site Lichfield Road Cannock Staffordshire WS11 8NQ Tel: 01543 577890 Mob: 07834092155 e-mail: michelle.saunders@biffa.co.uk			
PROJECT		BROOKHURST WOOD ATRF	
LOCATION		BROOKHURST WOOD LANDFILL SITE	
DRAWING TITLE		DRAINAGE	
DRAWING No.	47070710/ATRF/04	COMPUTER REF.	BA234501
DRAWN	NL	DATE	JAN 2015
		SCALE(S)	AS SHOWN @ A3

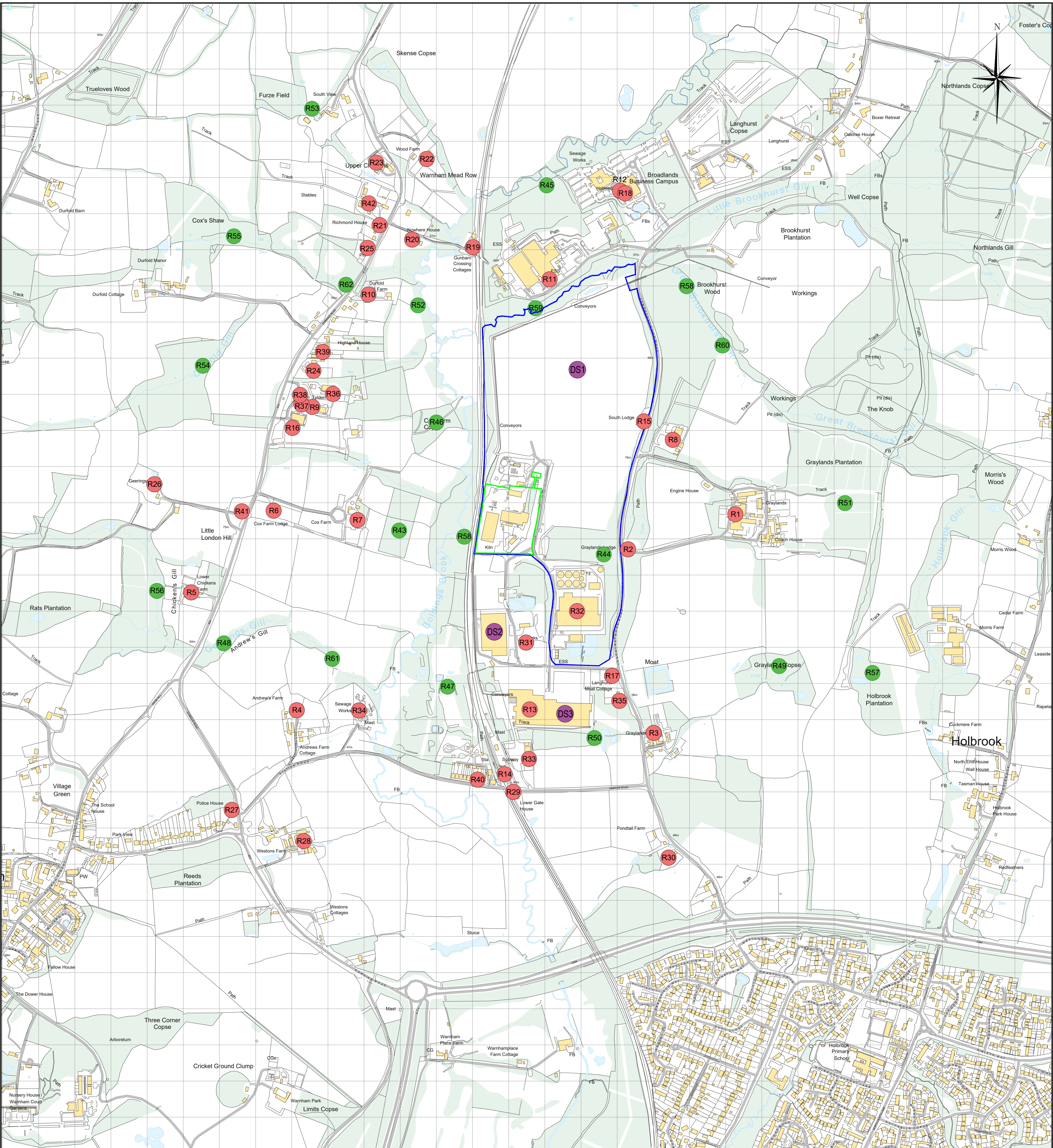

KEY
 — INSTALLATION BOUNDARY
 — LAND IN BIFFA CONTROL
 — TEMPORARY ACCESS FOR CONSTRUCTION

SENSITIVE HUMAN RECEPTORS

- R1 Greylands Industrial Park
- R2 Greylands Lodge
- R3 Greylands Farm
- R4 Andrews Farm
- R5 Lower Chickens Farm
- R6 Cox Farm Lodge
- R7 Cox Farm
- R8 Sussex Camper Vans
- R9 Orchard Lodge
- R10 Durfold Hill Farm
- R11 Fisher Clinical Services
- R12 Broadlands Business Centre
- R13 Wienerberger Brickworks and adjacent Business Park
- R14 Warnham Railway Station
- R15 South Lodge
- R16 Boldings Brook Academy
- R17 Langhurst Moat Cottage
- R18 Holmwood
- R19 Gunborn Crossing Cottages
- R20 Nowhere House
- R21 Richmond House
- R22 Wood Farm
- R23 Upper Chickens - Houses and Pet Supply Company
- R24 Highland House, The Mount & other residences
- R25 Dog & Duck Pub
- R26 Geerings
- R27 Police House and other adjacent residences
- R28 Westons Farm & Westons Place Residential Properties
- R29 Lower Gate House
- R30 Pondtail Farm
- R31 Britanniacrest Recycling
- R32 Biffa ATRF
- R33 Panel 2 Panel & Greens
- R34 Sewage Works adjacent to Farm
- R35 Wealdon
- R36 Denhams Auctioneers
- R37 Sussex Health Centre
- R38 Male Journey
- R39 White Cottage Cake Company
- R40 Houses on Station Road
- R41 Little London Hill
- R42 Vale Stud Riding School

SENSITIVE ENVIRONMENTAL RECEPTORS

- R43 Unnamed Woodland
- R44 Unnamed Woodland
- R45 Unnamed Woodland
- R46 Cox Farm Copse
- R47 Unnamed Woodland
- R48 Unnamed Woodland
- R49 Graylands Copse
- R50 Unnamed Woodland
- R51 Graylands Plantation
- R52 Unnamed Woodland
- R53 Unnamed Woodland
- R54 Unnamed Woodland
- R55 Cox's Shaw
- R56 Rat's Plantation
- R57 Holbrook Plantation
- R58 Brookhurstwood
- R59 Boldings Brook
- R60 Little Brookhurst Gill
- R61 Geerings Gill
- R62 Durfold Gill

POTENTIAL SOURCES OF DUST

- DS1 Adjacent Landfill
- DS2 Britannia Crest Waste Transfer Station
- DS3 Wienerberger Brickworks

Reproduced from Superplan Data © (scale-free) by permission of Ordnance Survey © on behalf of The Controller of Her Majesty's Stationery Office. © Crown copyright 2006 all rights reserved. Licence number 100036438.

REV.	DATE	DRAWN	DESCRIPTION
<p>THIS INFORMATION IS CONFIDENTIAL AND THE PROPERTY OF BIFFA WASTE SERVICES LTD. AND IS RELEASED ON CONDITION THAT NONE OF THE INFORMATION SHALL BE DISCLOSED TO ANY THIRD PARTY OR REPRODUCED IN WHOLE OR PART WITHOUT THE PRIOR CONSENT IN WRITING OF BIFFA WASTE SERVICES LTD.</p>			
		<p>Biffa Waste Services Ltd Redhill Landfill Site Commoners Lane, Nutfield, Redhill GU14 4ER Tel: 01737 765042 Mob: 07921 386021 E-mail: ghl.mumford@biffa.co.uk</p>	
PROJECT	COMPOSTING SITE DEVELOPMENT	DRAWN	AAO
LOCATION	BROOKHURST WOOD LANDFILL SITE	DATE	10/23
DRAWING TITLE	RECEPTOR PLAN	SCALE(S)	
DRAWING No.	BA236000	COMPUTER REF.	1:500 @ A1

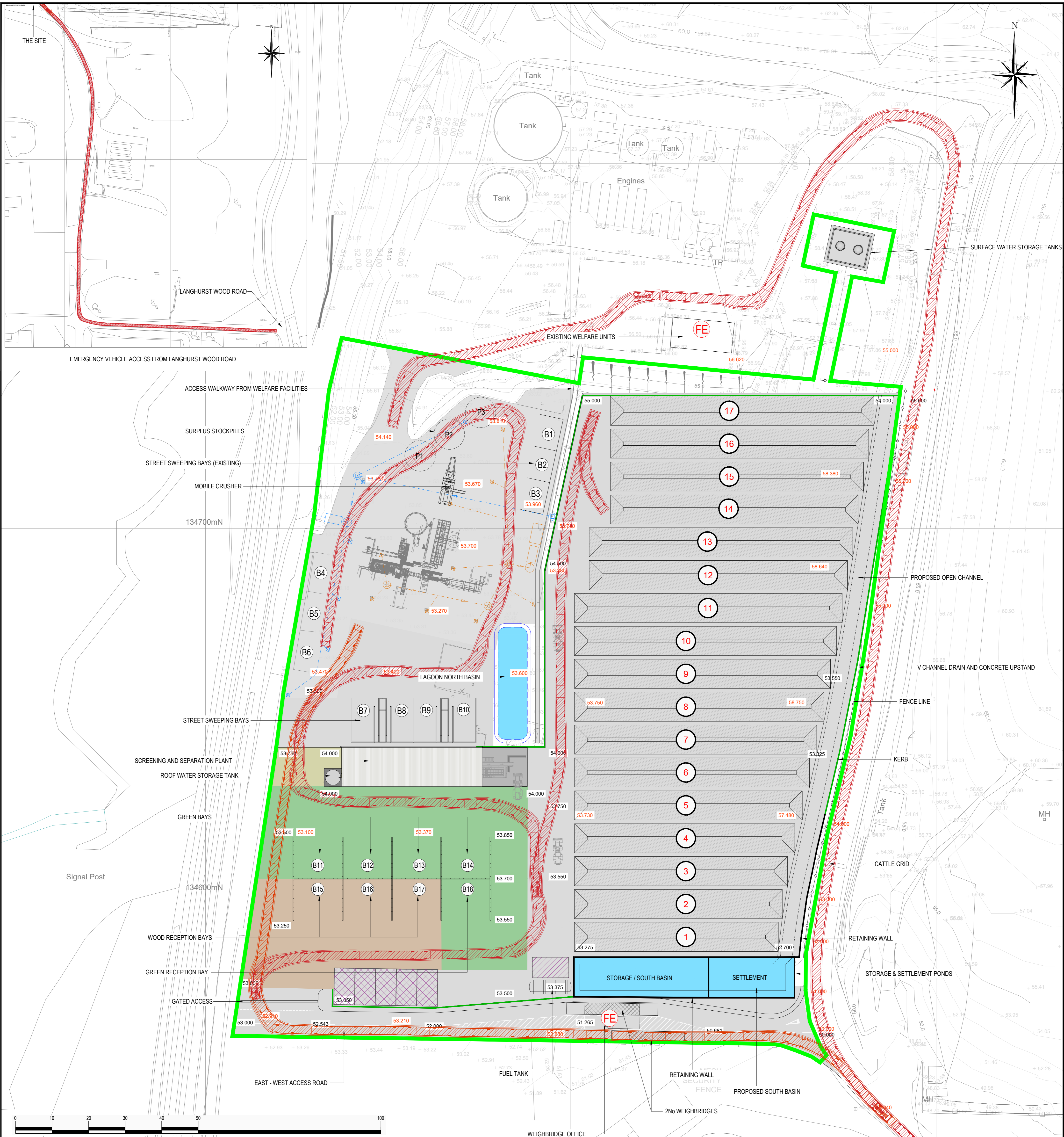

- KEY**
- PROPOSED INSTALLATION BOUNDARY
 - CONCRETE SURFACE / ROAD
 - EXISTING CONCRETE SURFACE / ROAD
 - GREEN WASTE AREAS
 - WOOD WASTE AREAS
 - SCREENING AREA
 - 1 STOCKPILE & NUMBER (65m LONG x 8m WIDE x 4m HIGH)
 - SURFACE WATER DRAIN
 - PROPOSED CHAIN LINK FENCE LINE
 - PROPOSED R.C. UPSTAND
 - PROPOSED R.C. RETAINING WALL
 - 50.000 SPOT LEVEL (EXISTING)
 - 50.000 SPOT LEVEL (PROPOSED)
 - MOBILE PLANT LAY DOWN AREAS X 5
 - FUEL DELIVERY AREA
 - CLEAN SURFACE WATER
 - DIRTY SURFACE WATER
 - EMERGENCY VEHICLE ACCESS
 - FE FIRE EXTINGUISHER LOCATIONS

- BAYS**
- B1 ORGANICS
 - B2 AGGREGATE / SAND
 - B3 AGGREGATE / SAND
 - B4 AGGREGATE / SAND
 - B5 AGGREGATE / SAND
 - B6 AGGREGATE / SAND
 - B7 INCOMING SWEEPINGS
 - B8 INCOMING SWEEPINGS
 - B9 INCOMING SWEEPINGS
 - B10 INCOMING SWEEPINGS
 - B11 GREEN
 - B12 GREEN
 - B13 GREEN
 - B14 GREEN
 - B15 GREEN
 - B16 WOOD
 - B17 WOOD
 - B18 WOOD
- P1 SURPLUS STOCK, SAND / AGGREGATE / OVERSIZE
 - P2 SURPLUS STOCK, SAND / AGGREGATE / OVERSIZE
 - P3 SURPLUS STOCK, SAND / AGGREGATE / OVERSIZE

REV.	DATE	DRAWN	DESCRIPTION
THIS INFORMATION IS CONFIDENTIAL AND THE PROPERTY OF BIFFA WASTE SERVICES LTD. AND IS RELEASED ON CONDITION THAT NONE OF THE INFORMATION SHALL BE DISCLOSED TO ANY THIRD PARTY OR REPRODUCED IN WHOLE OR PART WITHOUT THE PRIOR CONSENT IN WRITING OF BIFFA WASTE SERVICES LTD.			
<h1 style="margin: 0;">Biffa</h1>			Biffa Waste Services Ltd Redhill Landfill Site Cormongers Lane, Nutfield, Redhill RH1 4ER Tel. 01737 765042 Mob: 07921 386021 E-mail phil.mumford@biffa.co.uk
PROJECT		PROPOSED OPEN WINDROW COMPOSTING FACILITY	
LOCATION		BROOKHURST WOOD LANDFILL SITE	
DRAWING TITLE		OVERALL FIRE PLAN	
DRAWING No.		BA236100	
DRAWN		AAO	
DATE		10/23	
SCALE(S)		1:500 @ A1	

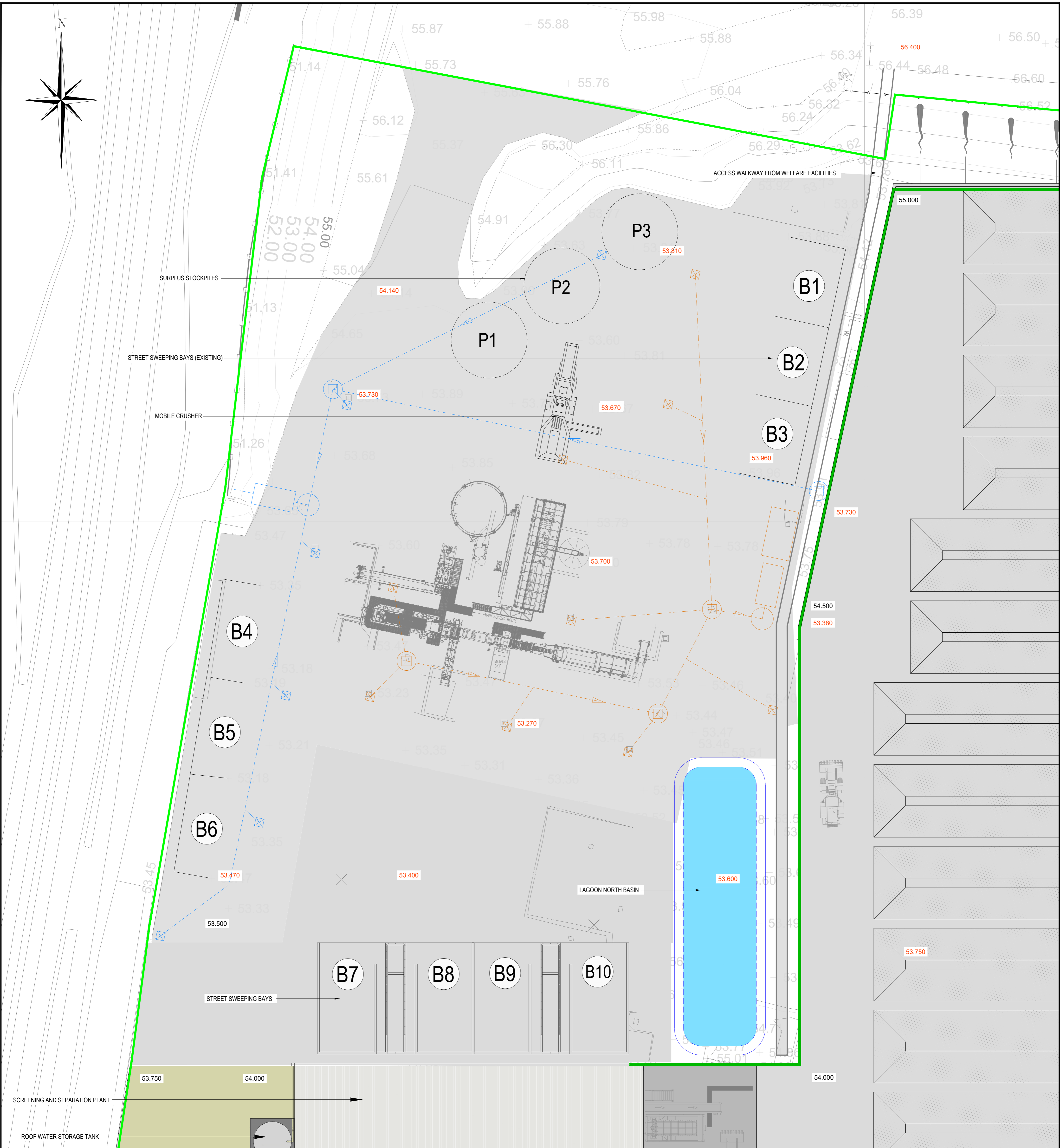
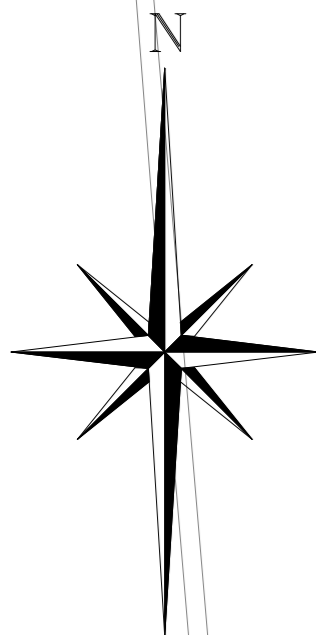

- KEY**
- PROPOSED INSTALLATION BOUNDARY
 - CONCRETE SURFACE / ROAD
 - EXISTING CONCRETE SURFACE / ROAD
 - 1 STOCKPILE & NUMBER (65m LONG x 8m WIDE x 4m HIGH)
 - PROPOSED CHAIN LINK FENCE LINE
 - PROPOSED R.C. UPSTAND
 - PROPOSED R.C. RETAINING WALL
 - 50.000 SPOT LEVEL (EXISTING)
 - 50.000 SPOT LEVEL (PROPOSED)
 - CLEAN SURFACE WATER
 - DIRTY SURFACE WATER

- BAYS**
- B1 ORGANICS
 - B2 AGGREGATE / SAND
 - B3 AGGREGATE / SAND
 - B4 AGGREGATE / SAND
 - B5 AGGREGATE / SAND
 - B6 AGGREGATE / SAND
 - B7 INCOMING SWEEPINGS
 - B8 INCOMING SWEEPINGS
 - B9 INCOMING SWEEPINGS
 - B10 INCOMING SWEEPINGS
 - B11 GREEN
 - B12 GREEN
 - B13 GREEN
 - B14 GREEN
 - B15 GREEN
 - B16 WOOD
 - B17 WOOD
 - B18 WOOD
- POINTS**
- P1 SURPLUS STOCK, SAND / AGGREGATE / OVERSIZE
 - P2 SURPLUS STOCK, SAND / AGGREGATE / OVERSIZE
 - P3 SURPLUS STOCK, SAND / AGGREGATE / OVERSIZE

REV.	DATE	DRAWN	DESCRIPTION
THIS INFORMATION IS CONFIDENTIAL AND THE PROPERTY OF BIFFA WASTE SERVICES LTD. AND IS RELEASED ON CONDITION THAT NONE OF THE INFORMATION SHALL BE DISCLOSED TO ANY THIRD PARTY OR REPRODUCED IN WHOLE OR PART WITHOUT THE PRIOR CONSENT IN WRITING OF BIFFA WASTE SERVICES LTD.			

Biffa Waste Services Ltd
 Redhill Landfill Site
 Cormongers Lane,
 Nutfield, Redhill
 RH1 4ER
 Tel. 01737 765042
 Mob: 07921 386021
 E-mail phil.mumford@biffa.co.uk

PROJECT	PROPOSED OPEN WINDROW COMPOSTING FACILITY	DRAWN	AAO
LOCATION	BROOKHURST WOOD LANDFILL SITE	DATE	10/23
DRAWING TITLE	ATRF PLANT LAYOUT AND STORAGE POINTS	SCALE(S)	1:200 @ A1
DRAWING No.	BA236200	COMPUTER REF.	

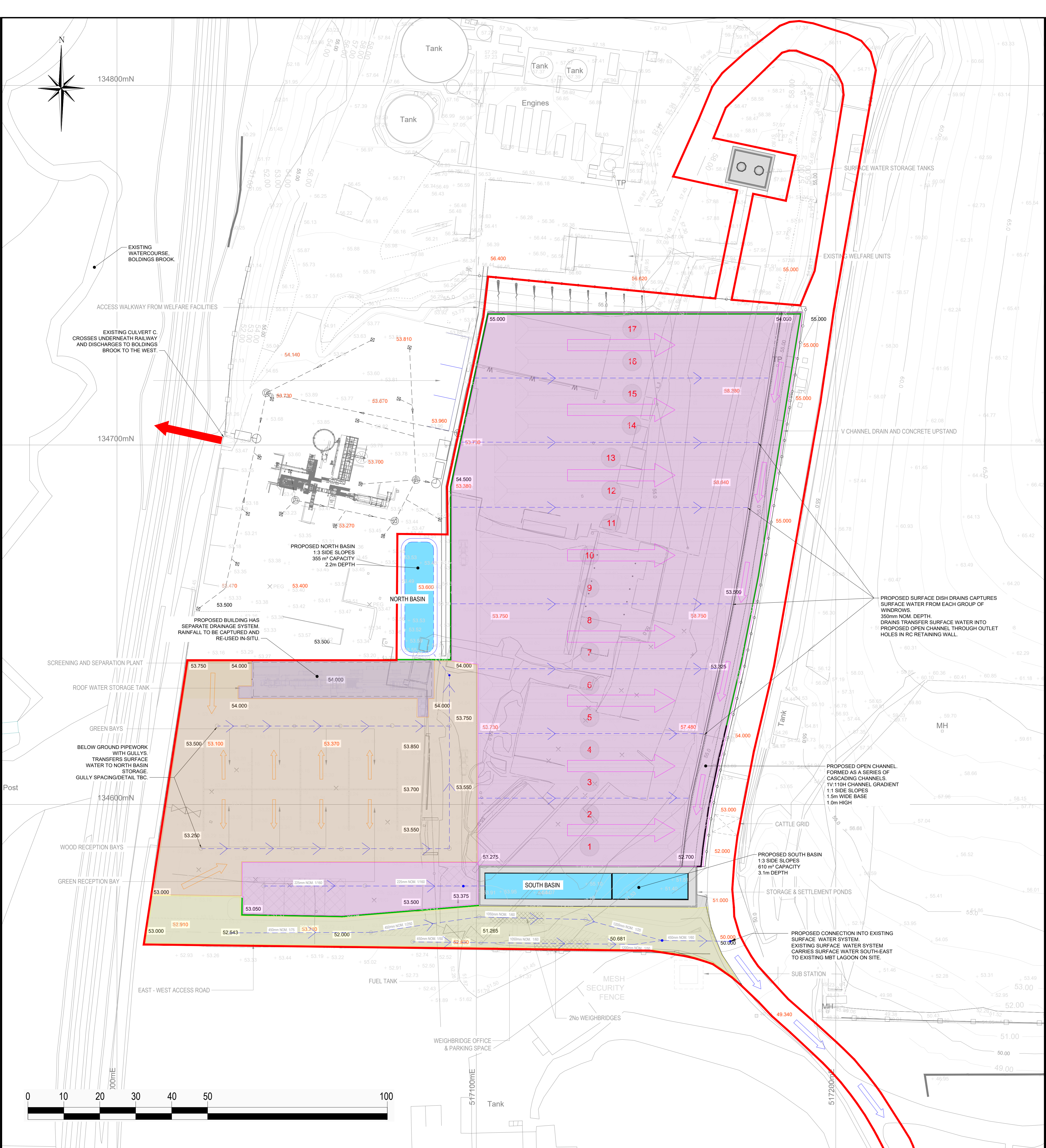

- KEY**
- CONCRETE SURFACE / ROAD
 - STOCKPILE & NUMBER (65m LONG x 8m WIDE x 4m HIGH)
 - PLANNING APPLICATION BOUNDARY
 - PROPOSED CHAIN LINK FENCE LINE
 - PROPOSED R.C. UPSTAND
 - PROPOSED R.C. RETAINING WALL
 - 50.000 SPOT LEVEL (EXISTING)
 - 50.000 SPOT LEVEL (PROPOSED)
 - SOUTH BASIN DRAINAGE CATCHMENT AREA (TREATED AS GREY WATER)
 - SOUTH BASIN DRAINAGE CATCHMENT AREA FLOW PATH
 - NORTH BASIN DRAINAGE CATCHMENT AREA (TREATED AS GREY WATER)
 - NORTH BASIN DRAINAGE CATCHMENT AREA FLOW PATH
 - EAST-WEST ACCESS ROAD DRAINAGE CATCHMENT AREA (TREATED AS STORM WATER)
 - EAST-WEST ACCESS ROAD DRAINAGE CATCHMENT AREA FLOW PATH
 - SCREENING AND SEPARATION PLANT DRAINAGE CATCHMENT AREA (TREATED AS GREY WATER)
 - MAIN ACCESS ROAD DRAINAGE FLOW PATH
 - PROPOSED SURFACE WATER DRAINAGE ROUTE
 - PROPOSED OPEN CHANNEL
 - PROPOSED MANHOLE
 - PROPOSED GULLY

REV.	DATE	DRAWN	DESCRIPTION

THIS INFORMATION IS CONFIDENTIAL AND THE PROPERTY OF BIFFA WASTE SERVICES LTD. AND IS RELEASED ON CONDITION THAT NONE OF THE INFORMATION SHALL BE DISCLOSED TO ANY THIRD PARTY OR REPRODUCED IN WHOLE OR PART WITHOUT THE PRIOR CONSENT IN WRITING OF BIFFA WASTE SERVICES LTD.

Biffo

Biffa Waste Services Ltd
 Redhill Landfill Site
 Cormongers Lane,
 Nutfield, Redhill
 RH1 4ER
 Tel. 01737 765042
 Mob: 07921 386021
 E-mail phil.mumford@biffa.co.uk

PROJECT	PROPOSED OPEN WINDROW COMPOSTING FACILITY	DRAWN	AAO
LOCATION	BROOKHURSTWOOD LANDFILL SITE	DATE	10/23
DRAWING TITLE	OWC DRAINAGE PLAN	SCALE(S)	
DRAWING No.	BA0313400	COMPUTER REF.	1:500 @ A1