

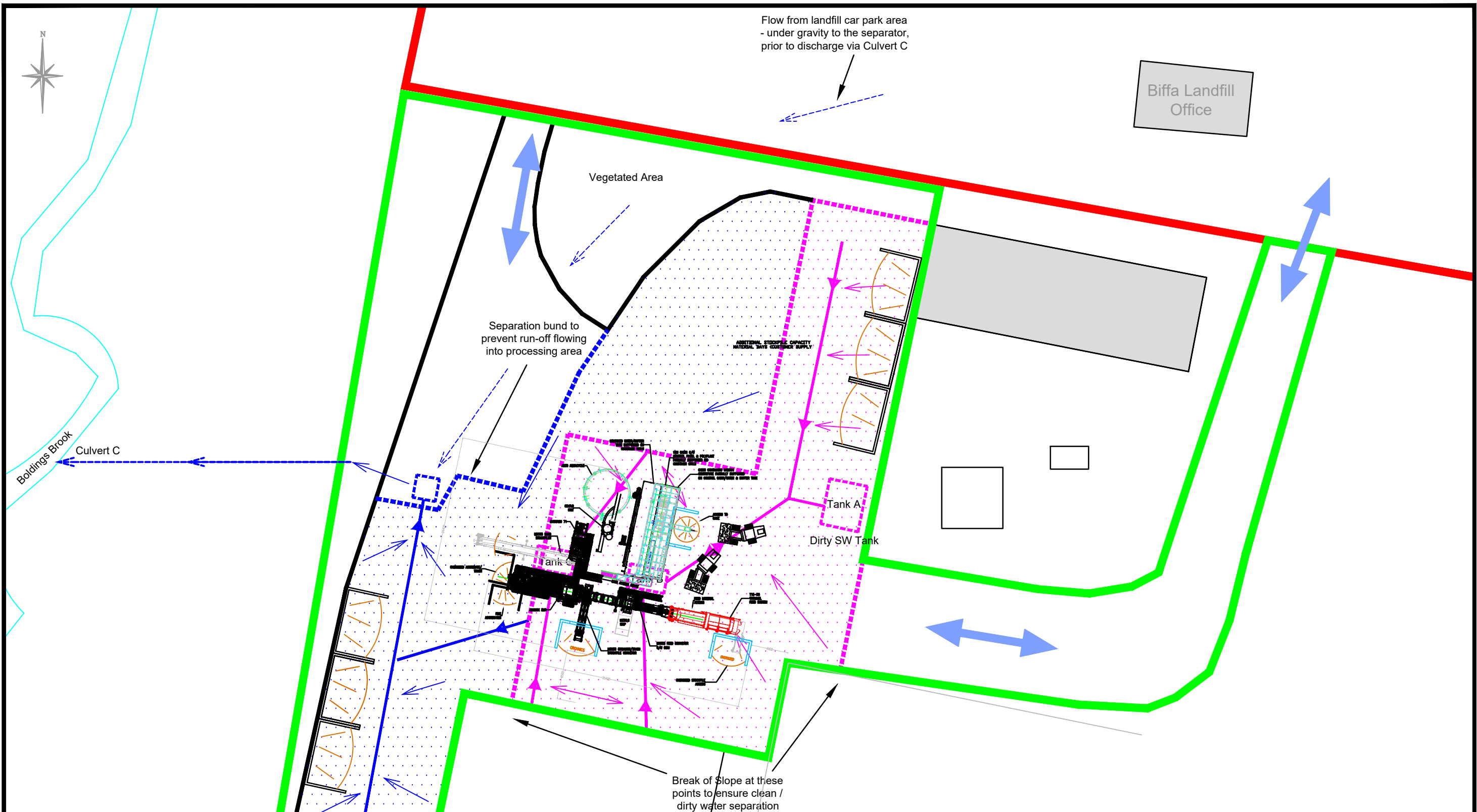















Flow from landfill car park area
- under gravity to the separator,
prior to discharge via Culvert C

Biffa Landfill
Office



AGGREGATE TREATMENT
AND RECYCLING FACILITY
scale 1:500

KEY:

-  Existing Building
-  Area of Hardstanding
-  Proposed Traffic Routing
-  Surface run-off storage tank (dirty)
-  Slit drain (Direction of flow - dirty)
-  Dirty Water Catchment Area
-  Direction of Fall (dirty)
-  BHW Landfill Permit Boundary
-  BHW Aggregate Treatment and Recycling Facility Permit Boundary
-  Clean surface water separator, fed from ATRF clean area and landfill car park
-  Slit drain (Direction of flow - clean)
-  Clean Water Catchment Area
-  Direction of Fall (clean)

NOTE:

Reproduced from Ordnance Survey digital map data © Crown copyright 2015. All rights reserved. Licence number 0100031673.

REV.	DATE	DRAWN	DESCRIPTION
THIS INFORMATION IS CONFIDENTIAL AND THE PROPERTY OF BIFFA WASTE SERVICES LTD. AND IS RELEASED ON CONDITION THAT NONE OF THE INFORMATION SHALL BE DISCLOSED TO ANY THIRD PARTY OR REPRODUCED IN WHOLE OR PART WITHOUT THE PRIOR CONSENT IN WRITING OF BIFFA WASTE SERVICES LTD.			
			
<p style="font-size: small; text-align: right;">Biffa Waste Services Ltd Poplars Landfill site Lichfield Road Cannock Staffordshire WS11 8NQ Tel: 01543 577890 Mob: 07834092155 e-mail: michelle.saunders@biffa.co.uk</p>			
PROJECT	BROOKHURST WOOD ATRF		
LOCATION	BROOKHURST WOOD LANDFILL SITE		
DRAWING TITLE	DRAINAGE		
DRAWING No.	47070710/ATRF/04	COMPUTER REF.	BA234501
DRAWN	NL	DATE	JAN 2015
		SCALE(S)	AS SHOWN @ A3

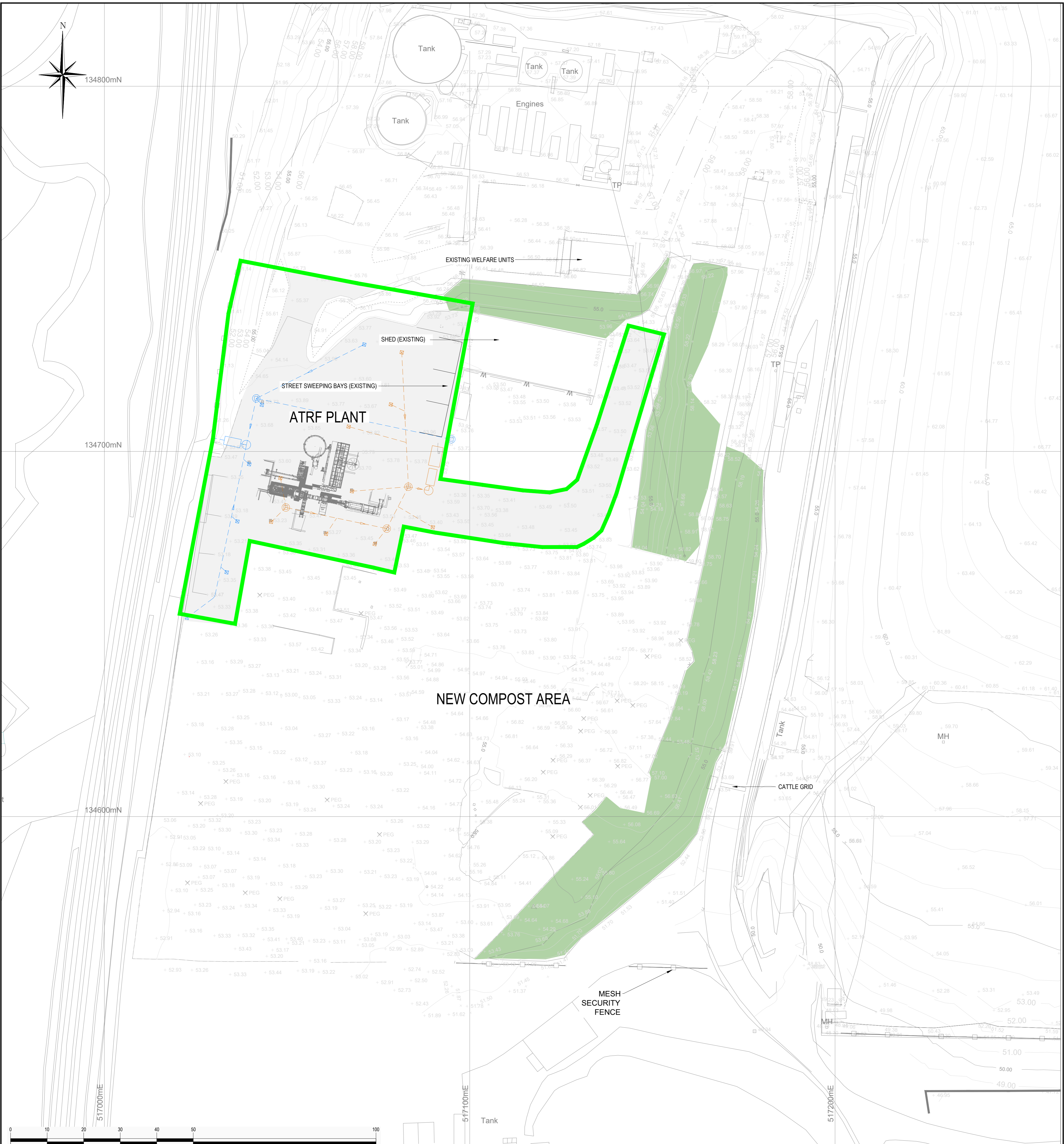

- KEY**
- EXISTING INSTALLATION BOUNDARY
 - EXISTING VEGETATION
 - + EXISTING LEVELS
 - EXISTING CONCRETE SURFACE / ROAD
 - CLEAN SURFACE WATER
 - DIRTY SURFACE WATER

REV.	DATE	DRAWN	DESCRIPTION

THIS INFORMATION IS CONFIDENTIAL AND THE PROPERTY OF BIFFA WASTE SERVICES LTD. AND IS RELEASED ON CONDITION THAT NONE OF THE INFORMATION SHALL BE DISCLOSED TO ANY THIRD PARTY OR REPRODUCED IN WHOLE OR PART WITHOUT THE PRIOR CONSENT IN WRITING OF BIFFA WASTE SERVICES LTD.

Biffa

Biffa Waste Services Ltd
 Redhill Landfill Site
 Comongers Lane,
 Nutfield, Redhill
 RH1 4ER
 Tel. 01737 765042
 Mob: 07921 386021
 E-mail phil.mumford@biffa.co.uk

PROJECT	PROPOSED OPEN WINDROW COMPOSTING FACILITY	DRAWN	AAO
LOCATION	BROOKHURST WOOD LANDFILL SITE	DATE	10/23
DRAWING TITLE	EXISTING SITE LAYOUT AND INSTALLATION BOUNDARY	SCALE(S)	1:500 @ A1
DRAWING No.	BA235800	COMPUTER REF.	

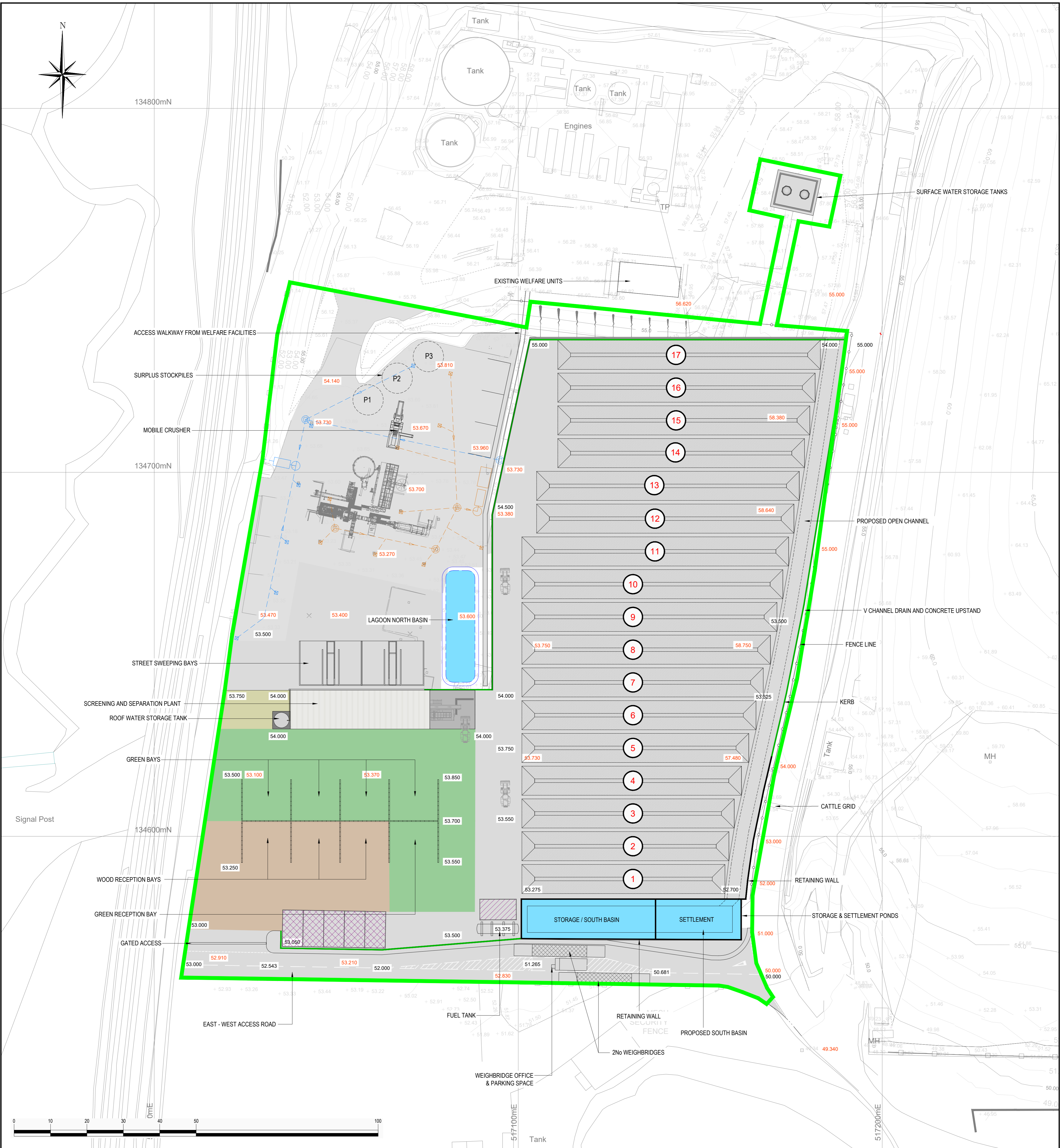

KEY

- PROPOSED INSTALLATION BOUNDARY
- CONCRETE SURFACE / ROAD
- EXISTING CONCRETE SURFACE / ROAD
- GREEN WASTE AREAS
- WOOD WASTE AREAS
- SCREENING AREA
- 1 STOCKPILE & NUMBER (65m LONG x 8m WIDE x 4m HIGH)
- SURFACE WATER DRAIN
- PROPOSED CHAIN LINK FENCE LINE
- PROPOSED R.C. UPSTAND
- PROPOSED R.C. RETAINING WALL
- 50.000 SPOT LEVEL (EXISTING)
- 50.000 SPOT LEVEL (PROPOSED)
- MOBILE PLANT LAY DOWN AREAS X 5
- FUEL DELIVERY AREA
- CLEAN SURFACE WATER
- DIRTY SURFACE WATER

P1 SURPLUS STOCK, SAND / AGGREGATE / OVERSIZE
P2 SURPLUS STOCK, SAND / AGGREGATE / OVERSIZE
P3 SURPLUS STOCK, SAND / AGGREGATE / OVERSIZE

REV.	DATE	DRAWN	DESCRIPTION

THIS INFORMATION IS CONFIDENTIAL AND THE PROPERTY OF BIFFA WASTE SERVICES LTD. AND IS RELEASED ON CONDITION THAT NONE OF THE INFORMATION SHALL BE DISCLOSED TO ANY THIRD PARTY OR REPRODUCED IN WHOLE OR PART WITHOUT THE PRIOR CONSENT IN WRITING OF BIFFA WASTE SERVICES LTD.

Biffa

Biffa Waste Services Ltd
 Redhill Landfill Site
 Cornongers Lane,
 Nutfield, Redhill
 RH1 4ER
 Tel. 01737 765042
 Mob: 07921 386021
 E-mail phil.mumford@biffa.co.uk

PROJECT	PROPOSED OPEN WINDROW COMPOSTING FACILITY	DRAWN	AAO
LOCATION	BROOKHURST WOOD LANDFILL SITE	DATE	10/23
DRAWING TITLE	PROPOSED LAYOUT PLAN	SCALE(S)	1:500 @ A1
DRAWING No.	BA235900	COMPUTER REF.	

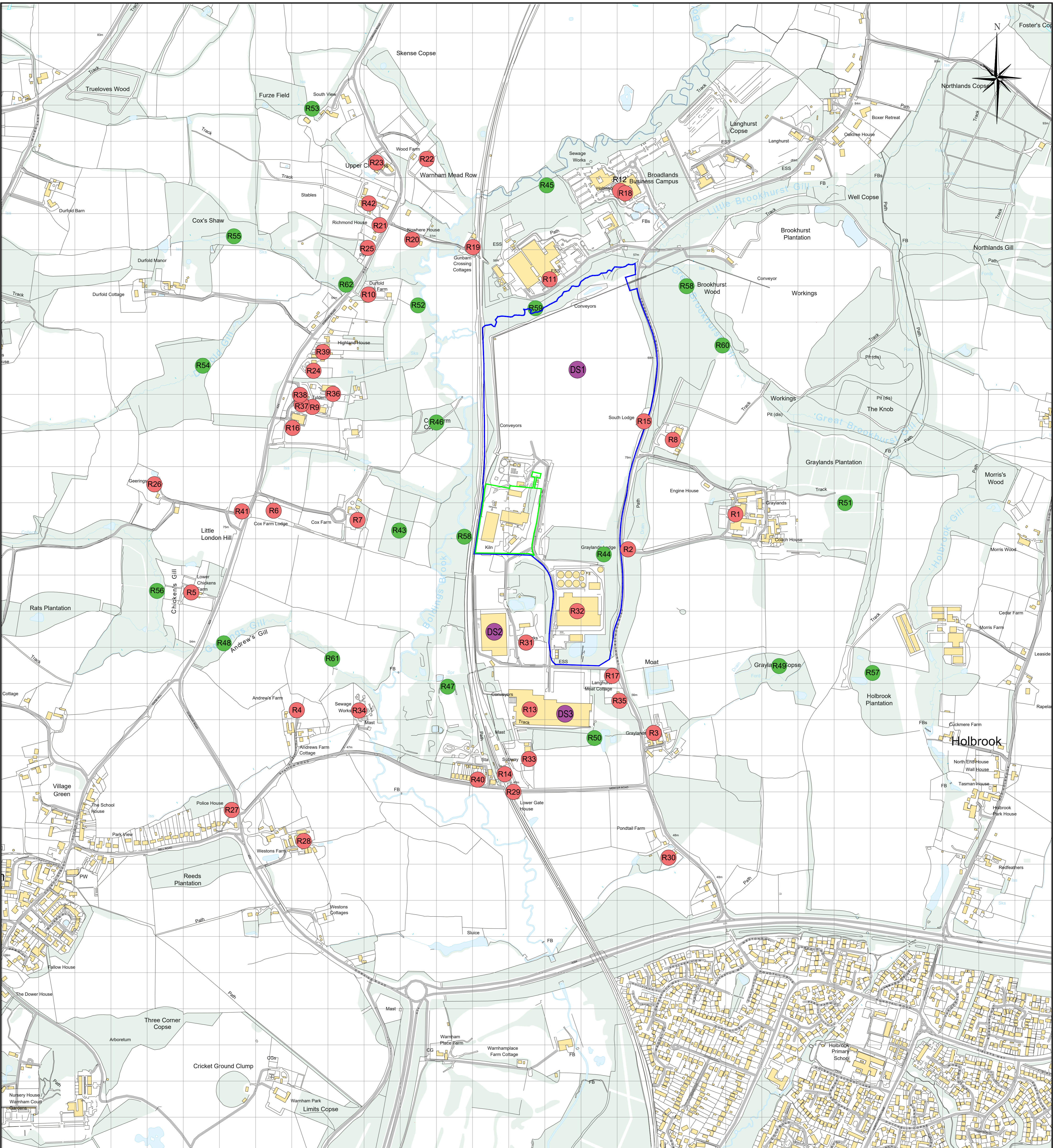

KEY
 — INSTALLATION BOUNDARY
 — LAND IN BIFFA CONTROL
 — TEMPORARY ACCESS FOR CONSTRUCTION

SENSITIVE HUMAN RECEPTORS

- R1 Greylands Industrial Park
- R2 Greylands Lodge
- R3 Greylands Farm
- R4 Andrews Farm
- R5 Lower Chickens Farm
- R6 Cox Farm Lodge
- R7 Cox Farm
- R8 Sussex Camper Vans
- R9 Orchard Lodge
- R10 Durfold Hill Farm
- R11 Fisher Clinical Services
- R12 Broadlands Business Centre
- R13 Wienerberger Brickworks and adjacent Business Park
- R14 Warnham Railway Station
- R15 South Lodge
- R16 Boldings Brook Academy
- R17 Langhurst Moat Cottage
- R18 Holmwood
- R19 Gunborn Crossing Cottages
- R20 Nowhere House
- R21 Richmond House
- R22 Wood Farm
- R23 Upper Chickens - Houses and Pet Supply Company
- R24 Highland House, The Mount & other residences
- R25 Dog & Duck Pub
- R26 Geerings
- R27 Police House and other adjacent residences
- R28 Westons Farm & Westons Place Residential Properties
- R29 Lower Gate House
- R30 Pondtail Farm
- R31 Britanniacrest Recycling
- R32 Biffa ATRF
- R33 Panel 2 Panel & Greens
- R34 Sewage Works adjacent to Farm
- R35 Wealdon
- R36 Denhams Auctioneers
- R37 Sussex Health Centre
- R38 Male Journey
- R39 White Cottage Cake Company
- R40 Houses on Station Road
- R41 Little London Hill
- R42 Vale Stud Riding School

SENSITIVE ENVIRONMENTAL RECEPTORS

- R43 Unnamed Woodland
- R44 Unnamed Woodland
- R45 Unnamed Woodland
- R46 Cox Farm Copse
- R47 Unnamed Woodland
- R48 Unnamed Woodland
- R49 Graylands Copse
- R50 Unnamed Woodland
- R51 Graylands Plantation
- R52 Unnamed Woodland
- R53 Unnamed Woodland
- R54 Unnamed Woodland
- R55 Cox's Shaw
- R56 Rat's Plantation
- R57 Holbrook Plantation
- R58 Brookhurstwood
- R59 Boldings Brook
- R60 Little Brookhurst Gill
- R61 Geerings Gill
- R62 Durfold Gill

POTENTIAL SOURCES OF DUST

- DS1 Adjacent Landfill
- DS2 Britannia Crest Waste Transfer Station
- DS3 Wienerberger Brickworks

Reproduced from Superplan Data © (scale-free) by permission of Ordnance Survey © on behalf of The Controller of Her Majesty's Stationery Office. © Crown copyright 2006 all rights reserved. Licence number 100036438.

REV.	DATE	DRAWN	DESCRIPTION
<p>THIS INFORMATION IS CONFIDENTIAL AND THE PROPERTY OF BIFFA WASTE SERVICES LTD. AND IS RELEASED ON CONDITION THAT NONE OF THE INFORMATION SHALL BE DISCLOSED TO ANY THIRD PARTY OR REPRODUCED IN WHOLE OR PART WITHOUT THE PRIOR CONSENT IN WRITING OF BIFFA WASTE SERVICES LTD.</p>			
			
<p>Biffa Waste Services Ltd Redhill Landfill Site Cormongers Lane, Nutfield, Redhill GU14 4ER Tel: 01737 765042 Mob: 07921 386021 E-mail: ghl.mumford@biffa.co.uk</p>			
PROJECT	COMPOSTING SITE DEVELOPMENT		DRAWN AAO
LOCATION	BROOKHURST WOOD LANDFILL SITE		DATE 10/23
DRAWING TITLE	RECEPTOR PLAN		SCALE(S)
DRAWING No.	BA236000	COMPUTER REF.	1:500 @ A1

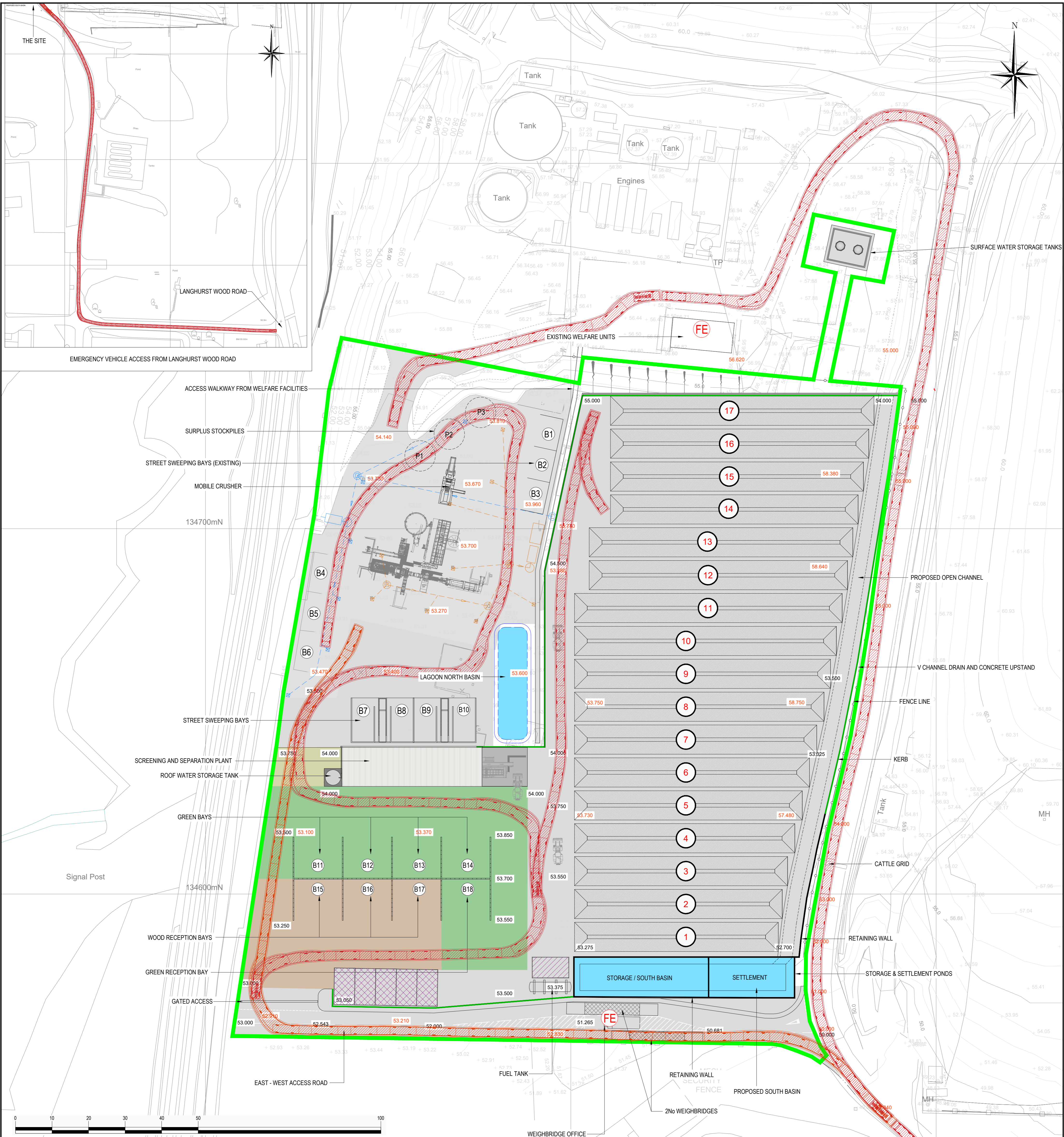

- KEY**
- PROPOSED INSTALLATION BOUNDARY
 - CONCRETE SURFACE / ROAD
 - EXISTING CONCRETE SURFACE / ROAD
 - GREEN WASTE AREAS
 - WOOD WASTE AREAS
 - SCREENING AREA
 - 1 STOCKPILE & NUMBER (65m LONG x 8m WIDE x 4m HIGH)
 - SURFACE WATER DRAIN
 - PROPOSED CHAIN LINK FENCE LINE
 - PROPOSED R.C. UPSTAND
 - PROPOSED R.C. RETAINING WALL
 - 50.000 SPOT LEVEL (EXISTING)
 - 50.000 SPOT LEVEL (PROPOSED)
 - MOBILE PLANT LAY DOWN AREAS X 5
 - FUEL DELIVERY AREA
 - CLEAN SURFACE WATER
 - DIRTY SURFACE WATER
 - EMERGENCY VEHICLE ACCESS
 - FE FIRE EXTINGUISHER LOCATIONS

- BAYS**
- B1 ORGANICS
 - B2 AGGREGATE / SAND
 - B3 AGGREGATE / SAND
 - B4 AGGREGATE / SAND
 - B5 AGGREGATE / SAND
 - B6 AGGREGATE / SAND
 - B7 INCOMING SWEEPINGS
 - B8 INCOMING SWEEPINGS
 - B9 INCOMING SWEEPINGS
 - B10 INCOMING SWEEPINGS
 - B11 GREEN
 - B12 GREEN
 - B13 GREEN
 - B14 GREEN
 - B15 GREEN
 - B16 WOOD
 - B17 WOOD
 - B18 WOOD
- P1 SURPLUS STOCK, SAND / AGGREGATE / OVERSIZE
 - P2 SURPLUS STOCK, SAND / AGGREGATE / OVERSIZE
 - P3 SURPLUS STOCK, SAND / AGGREGATE / OVERSIZE

REV.	DATE	DRAWN	DESCRIPTION
THIS INFORMATION IS CONFIDENTIAL AND THE PROPERTY OF BIFFA WASTE SERVICES LTD. AND IS RELEASED ON CONDITION THAT NONE OF THE INFORMATION SHALL BE DISCLOSED TO ANY THIRD PARTY OR REPRODUCED IN WHOLE OR PART WITHOUT THE PRIOR CONSENT IN WRITING OF BIFFA WASTE SERVICES LTD.			
<h1 style="margin: 0;">Biffa</h1>			Biffa Waste Services Ltd Redhill Landfill Site Cormongers Lane, Nutfield, Redhill RH1 4ER Tel. 01737 765042 Mob: 07921 386021 E-mail phil.mumford@biffa.co.uk
PROJECT		PROPOSED OPEN WINDROW COMPOSTING FACILITY	
LOCATION		BROOKHURST WOOD LANDFILL SITE	
DRAWING TITLE		OVERALL FIRE PLAN	
DRAWING No.		BA236100	
DRAWN		AAO	
DATE		10/23	
SCALE(S)		1:500 @ A1	

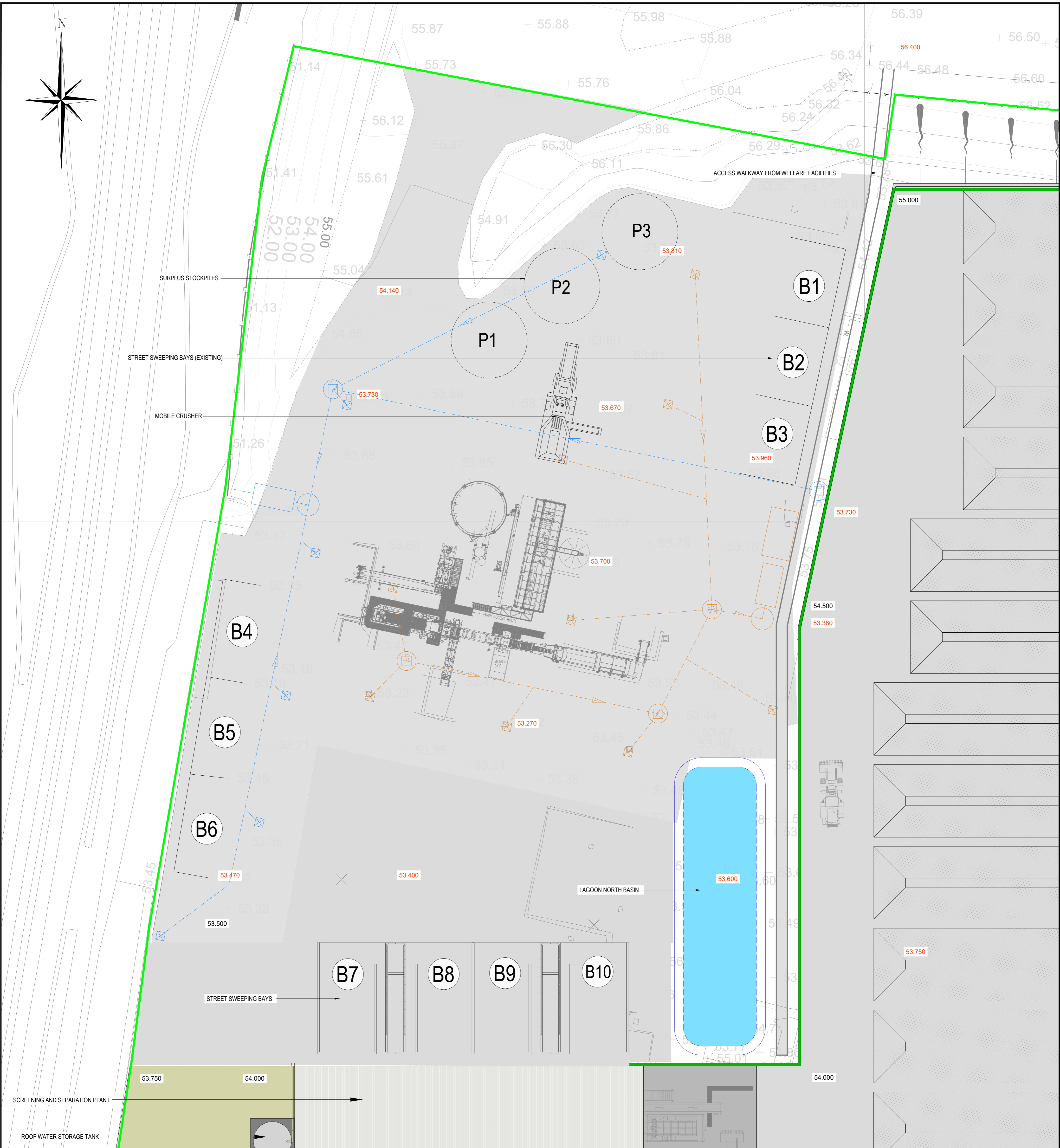
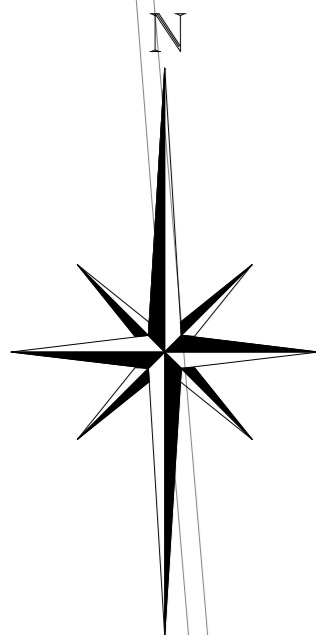

- KEY**
- PROPOSED INSTALLATION BOUNDARY
 - CONCRETE SURFACE / ROAD
 - EXISTING CONCRETE SURFACE / ROAD
 - 1 STOCKPILE & NUMBER (65m LONG x 8m WIDE x 4m HIGH)
 - PROPOSED CHAIN LINK FENCE LINE
 - PROPOSED R.C. UPSTAND
 - PROPOSED R.C. RETAINING WALL
 - 50.000 SPOT LEVEL (EXISTING)
 - 50.000 SPOT LEVEL (PROPOSED)
 - CLEAN SURFACE WATER
 - DIRTY SURFACE WATER

- BAYS**
- B1 ORGANICS
 - B2 AGGREGATE / SAND
 - B3 AGGREGATE / SAND
 - B4 AGGREGATE / SAND
 - B5 AGGREGATE / SAND
 - B6 AGGREGATE / SAND
 - B7 INCOMING SWEEPINGS
 - B8 INCOMING SWEEPINGS
 - B9 INCOMING SWEEPINGS
 - B10 INCOMING SWEEPINGS
 - B11 GREEN
 - B12 GREEN
 - B13 GREEN
 - B14 GREEN
 - B15 GREEN
 - B16 WOOD
 - B17 WOOD
 - B18 WOOD
- POINTS**
- P1 SURPLUS STOCK, SAND / AGGREGATE / OVERSIZE
 - P2 SURPLUS STOCK, SAND / AGGREGATE / OVERSIZE
 - P3 SURPLUS STOCK, SAND / AGGREGATE / OVERSIZE

REV.	DATE	DRAWN	DESCRIPTION
THIS INFORMATION IS CONFIDENTIAL AND THE PROPERTY OF BIFFA WASTE SERVICES LTD. AND IS RELEASED ON CONDITION THAT NONE OF THE INFORMATION SHALL BE DISCLOSED TO ANY THIRD PARTY OR REPRODUCED IN WHOLE OR PART WITHOUT THE PRIOR CONSENT IN WRITING OF BIFFA WASTE SERVICES LTD.			

Biffa Waste Services Ltd
 Redhill Landfill Site
 Cormongers Lane,
 Nutfield, Redhill
 RH1 4ER
 Tel. 01737 765042
 Mob: 07921 386021
 E-mail phil.mumford@biffa.co.uk

PROJECT	PROPOSED OPEN WINDROW COMPOSTING FACILITY	DRAWN	AAO
LOCATION	BROOKHURST WOOD LANDFILL SITE	DATE	10/23
DRAWING TITLE	ATRF PLANT LAYOUT AND STORAGE POINTS	SCALE(S)	1:200 @ A1
DRAWING No.	BA236200	COMPUTER REF.	

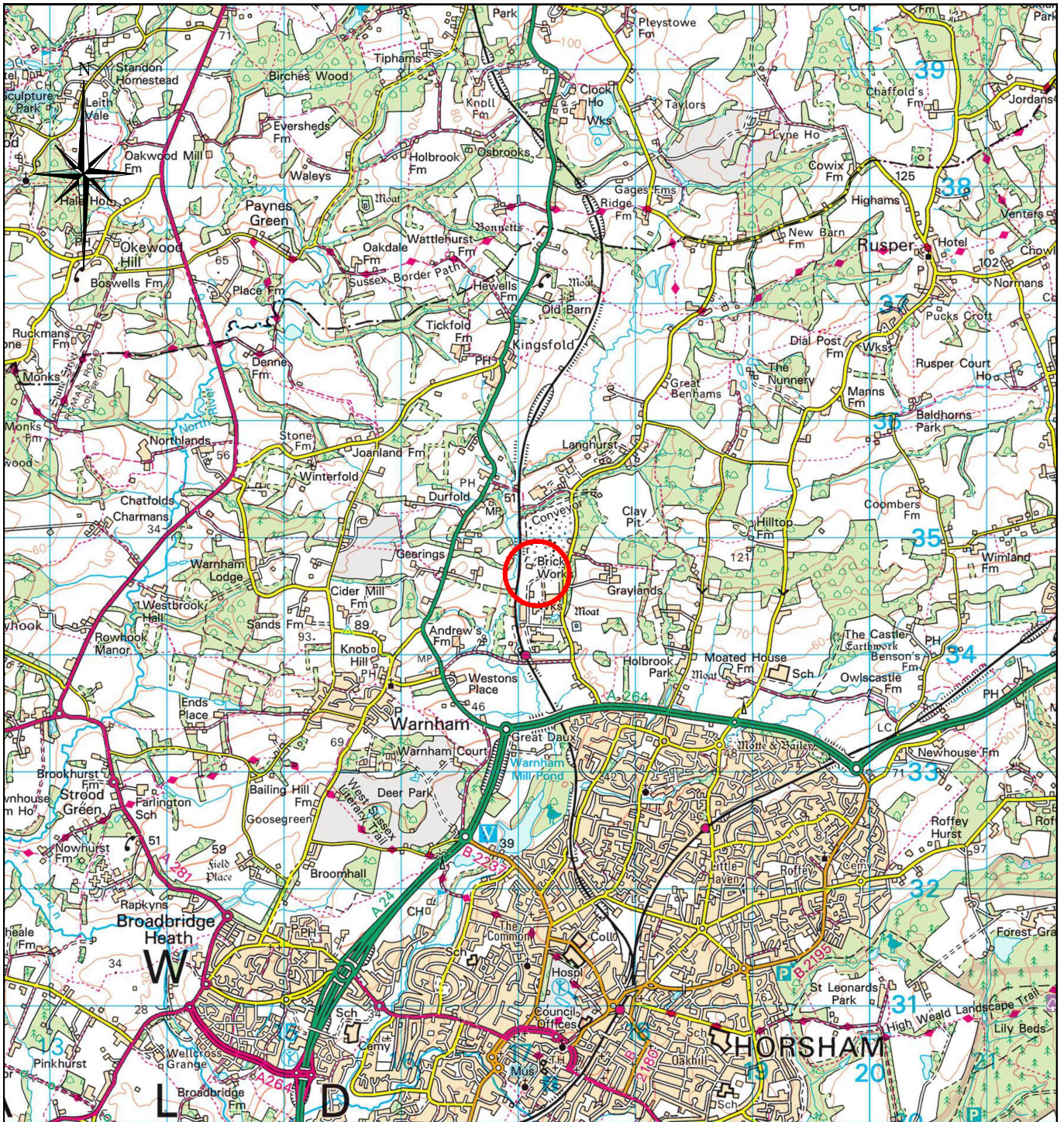

REPRODUCED FROM ORDNANCE SURVEY DIGITAL MAP DATA © CROWN COPYRIGHT 2023. ALL RIGHTS RESERVED.
LICENCE NUMBER 0100031673

REV.	DATE	DRAWN	DESCRIPTION

THIS INFORMATION IS CONFIDENTIAL AND THE PROPERTY OF BIFFA WASTE SERVICES LTD. AND IS RELEASED ON CONDITION THAT NONE OF THE INFORMATION SHALL BE DISCLOSED TO ANY THIRD PARTY OR REPRODUCED IN WHOLE OR PART WITHOUT THE PRIOR CONSENT IN WRITINGS OF BIFFA WASTE SERVICES LTD.



Biffa Waste Services Ltd
Redhill Landfill Site
Cormongers Lane,
Nutfield, Redhill
RH1 4ER
Tel. 01737 765042
Mob: 07921 386021
E-mail phil.mumford@biffa.co.uk

KEY

 SITE LOCATION

PROJECT	PROPOSED OPEN WINDROW COMPOSTING FACILITY	DRAWN	AAO
LOCATION	BROOKHURSTWOOD LANDFILL SITE	DATE	10/23
DRAWING TITLE	SITE LOCATION PLAN	SCALE(S)	1:50,000
DRAWING No.	BA0312600	COMPUTER REF.	

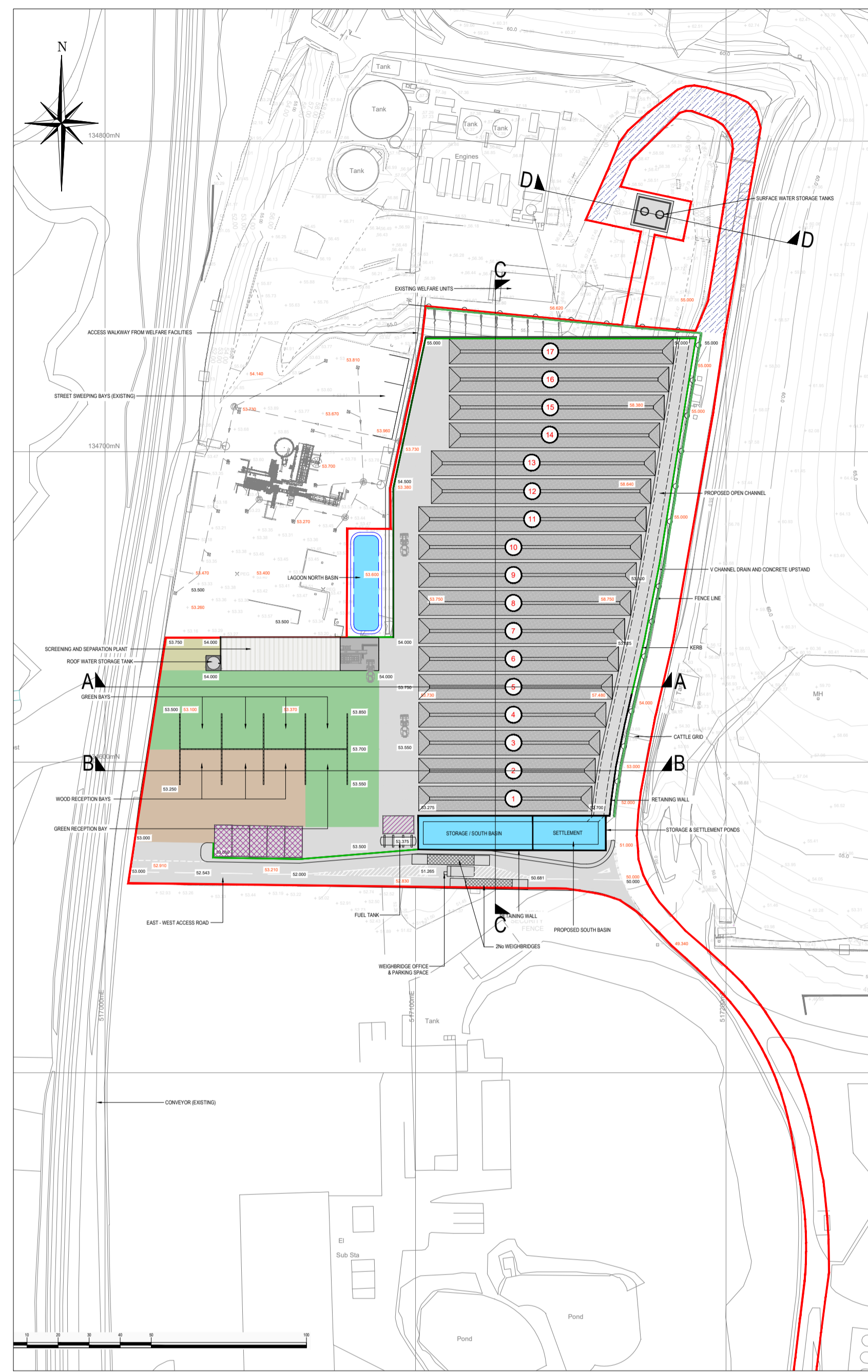

SECTION LOCATION
SCALE 1:1,250

KEY

- CONCRETE SURFACE / ROAD
- GREEN WASTE AREAS
- WOOD WASTE AREAS
- SCREENING AREA
- STOCKPILE & NUMBER (65m LONG x 8m WIDE x 4m HIGH)
- SURFACE WATER DRAIN
- PLANNING APPLICATION BOUNDARY
- PROPOSED CHAIN LINK FENCE LINE
- PROPOSED R.C. UPSTAND
- PROPOSED R.C. RETAINING WALL
- 50.000 SPOT LEVEL (EXISTING)
- 50.000 SPOT LEVEL (PROPOSED)
- TEMPORARY ACCESS FOR CONSTRUCTION OF STORAGE WATER TANKS
- MOBILE PLANT LAY DOWN AREAS X 5
- FUEL DELIVERY AREA
- PROPOSED NATIVE HEDGEROW

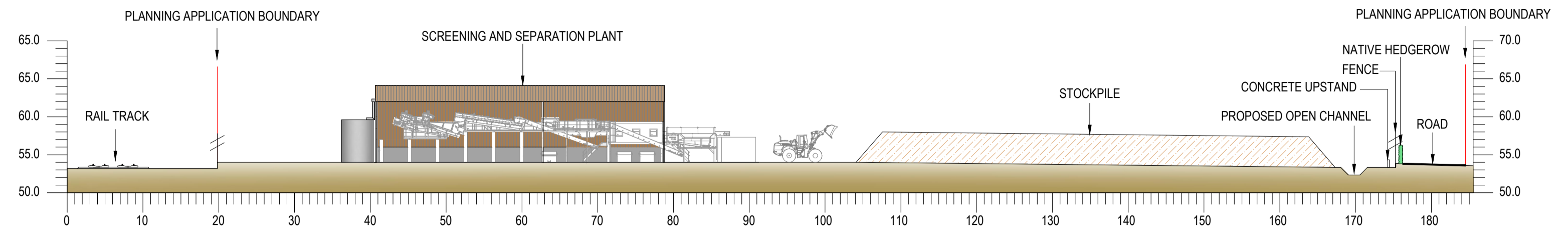

SECTION A-A

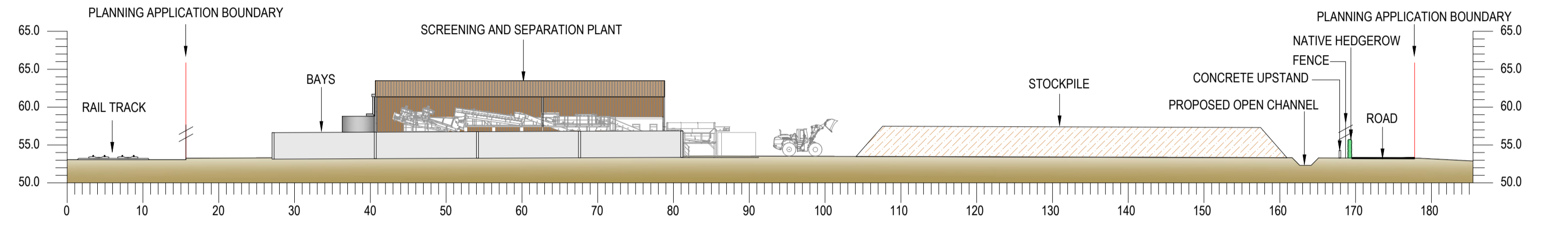

SECTION B-B

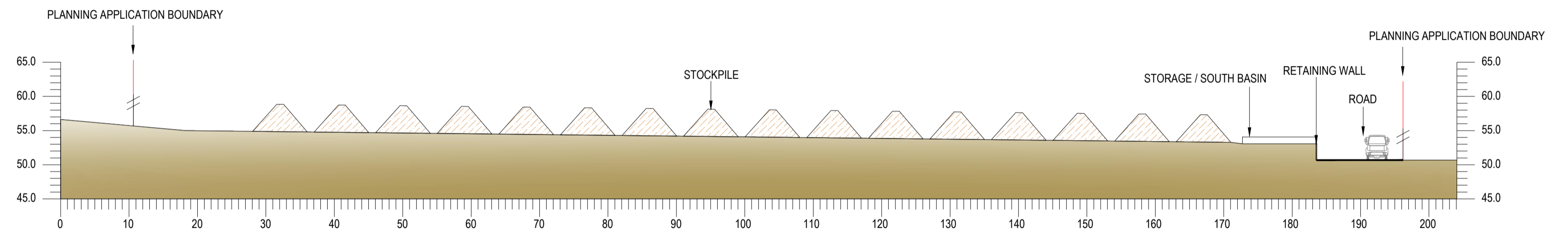

SECTION C-C

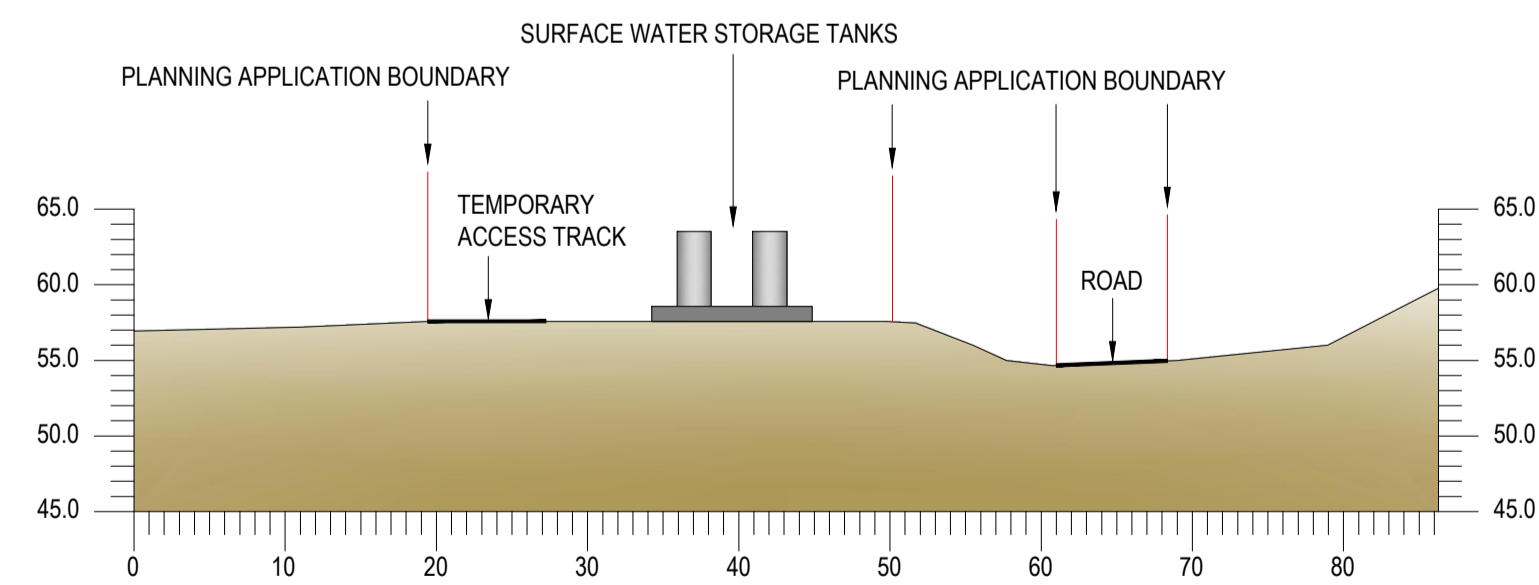

SECTION D-D

REV.	DATE	DRAWN	DESCRIPTION
THIS INFORMATION IS CONFIDENTIAL AND THE PROPERTY OF BIFFA WASTE SERVICES LTD. AND IS RELEASED ON CONDITION THAT NONE OF THE INFORMATION SHALL BE DISCLOSED TO ANY THIRD PARTY OR REPRODUCED IN WHOLE OR PART WITHOUT THE PRIOR CONSENT IN WRITING OF BIFFA WASTE SERVICES LTD.			
Biiffa			Biiffa Waste Services Ltd Redhill Landfill Site Commongers Lane, Nutfield, Redhill RH11 6SR Tel: 01737 765042 Mob: 07921 386021 E-mail: phil.mumford@biiffa.co.uk
PROJECT		PROPOSED OPEN WINDROW COMPOSTING FACILITY	DRAWN AAO
LOCATION		BROOKHURSTWOOD LANDFILL SITE	DATE 10/23
DRAWING TITLE		PROPOSED SECTIONS	SCALE(S) 1:500 @ A1
DRAWING No.		BA0313100	COMPUTER REF.

SAFETY, HEALTH AND ENVIRONMENTAL INFORMATION BOX
 IT IS ASSUMED THAT ALL WORKS ON THIS DRAWING WILL BE CARRIED OUT BY A COMPETENT CONTRACTOR WORKING, WHERE APPROPRIATE, TO AN APPROPRIATE METHOD STATEMENT.
 THIS DRAWING IS TO BE USED ONLY FOR THE PURPOSE OF ISSUE THAT IT WAS ISSUED FOR AND IS SUBJECT TO AMENDMENT.

- NOTES
1. ALL DIMENSIONS ARE IN MILLIMETRES UNLESS STATED OTHERWISE.
 2. ALL LEVELS ARE IN METRES
 3. THIS DRAWING TO BE READ IN CONJUNCTION WITH ALL OTHER RELEVANT HBL DRAWINGS.

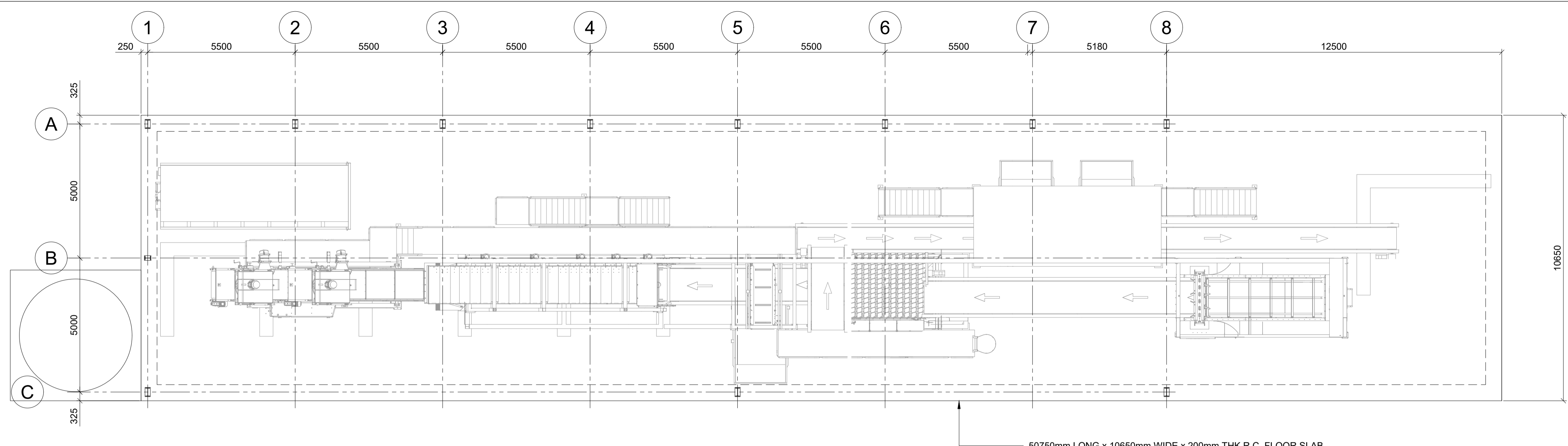

PLAN ON R.C. FOUNDATION SLAB AND BASE PLATES
 SCALE 1:100

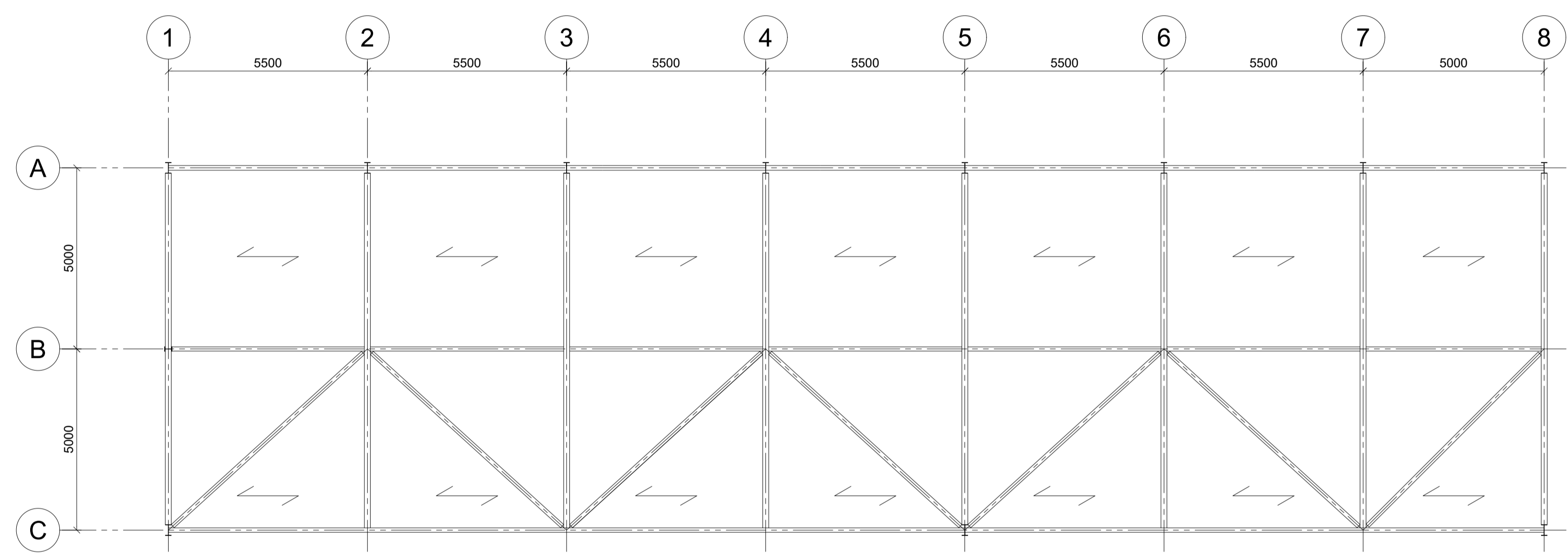

STRUCTURAL STEEL WORK ROOF PLAN
 SCALE 1:100

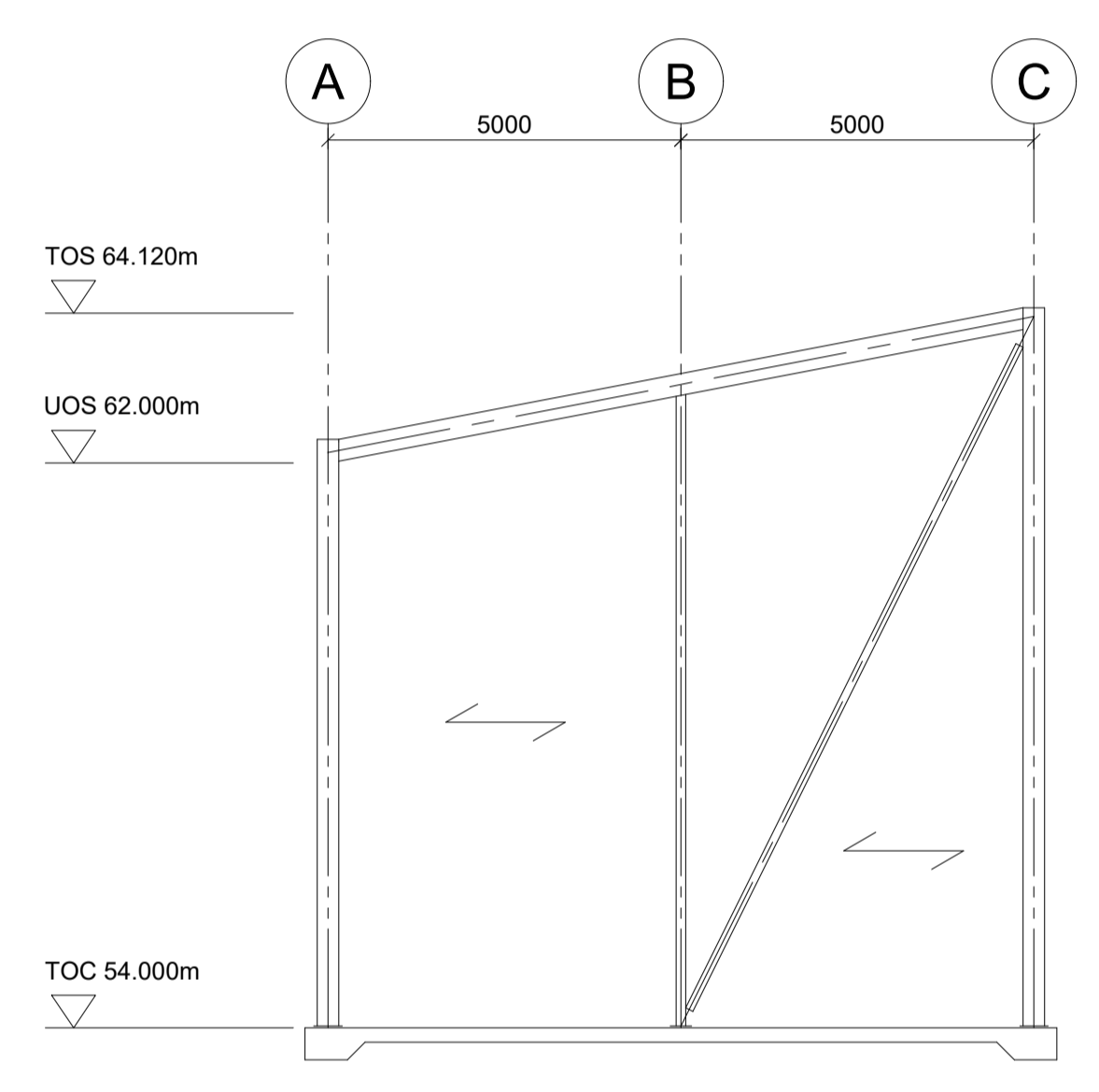

EXTERNAL ELEVATION ON GRID LINE 1
 SCALE 1:100

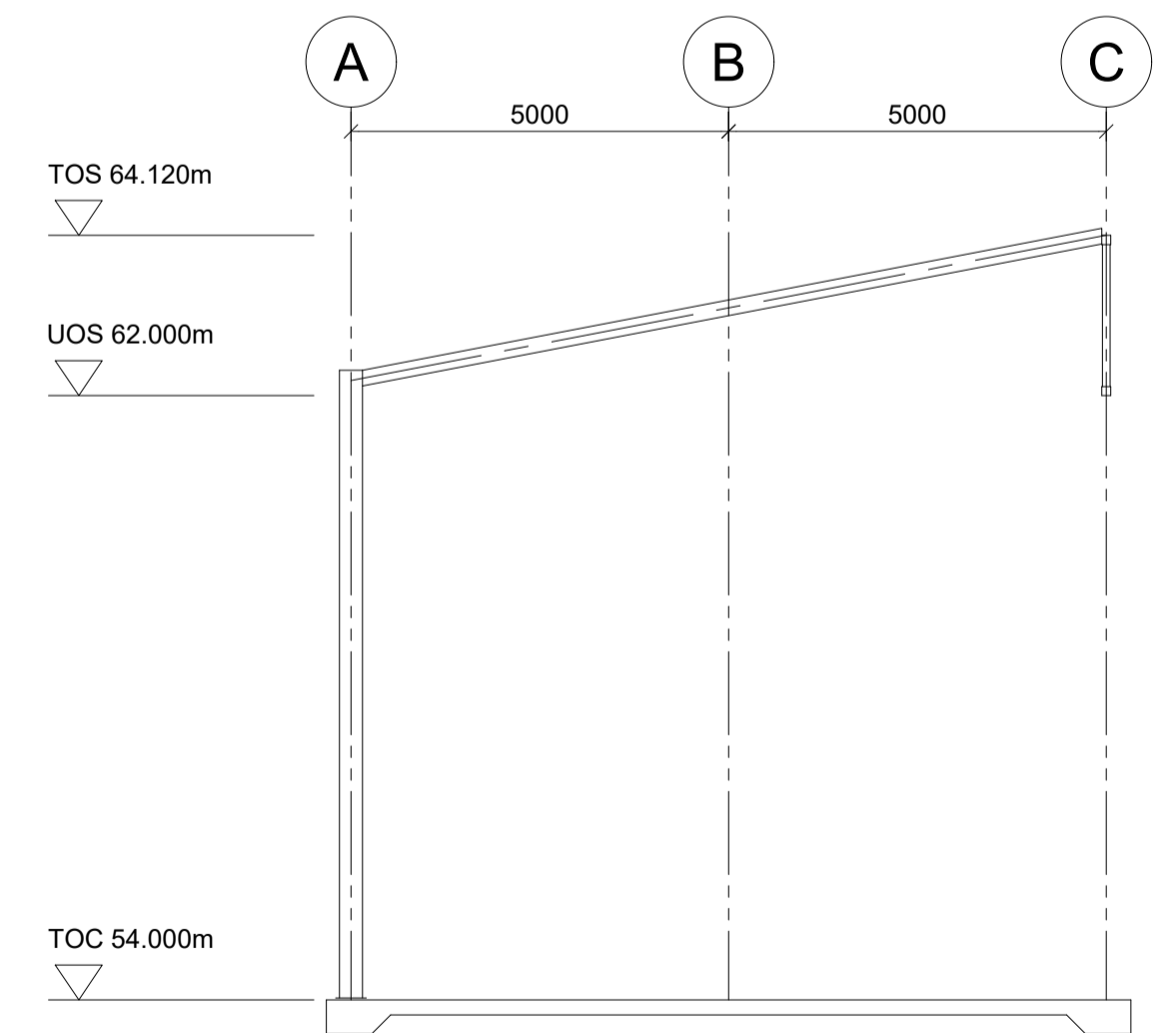

TYPICAL SECTION
 SCALE 1:100

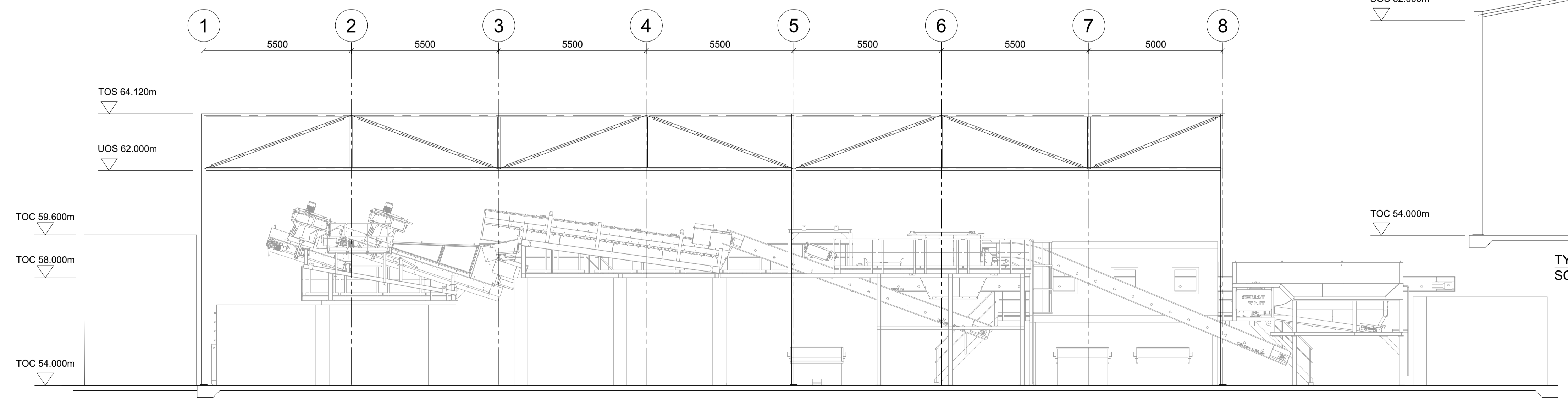

EXTERNAL ELEVATION ON GRID LINE C
 SCALE 1:100

SHEET 1 OF 2

		Biffa Waste Services Ltd Registered Office Commercial Park Mill Lane Biffa Way Biffa Way Biffa Way
PROJECT: PROPOSED OPEN WINDROW COMPOSTING FACILITY LOCATION: BROOKHURSTWOOD LANDFILL SITE DRAWING TITLE: PLANT BUILDING PLAN SECTIONS AND ELEVATIONS DRAWING No.: BA0313200 COMPUTER REF.:	DRAWN: AAO DATE: 10/23 SCALE(S): 1:100 @ A1 COMPUTER REF.:	THE INFORMATION IS CONFIDENTIAL AND THE PROPERTY OF BIFFA WASTE SERVICES LTD, AND IS RELEASED ON CONDITION THAT NONE OF THE INFORMATION SHALL BE DISCLOSED TO ANY THIRD PARTY OR REPRODUCED IN WHOLE OR PART WITHOUT THE PRIOR CONSENT IN WRITING OF BIFFA WASTE SERVICES LTD.

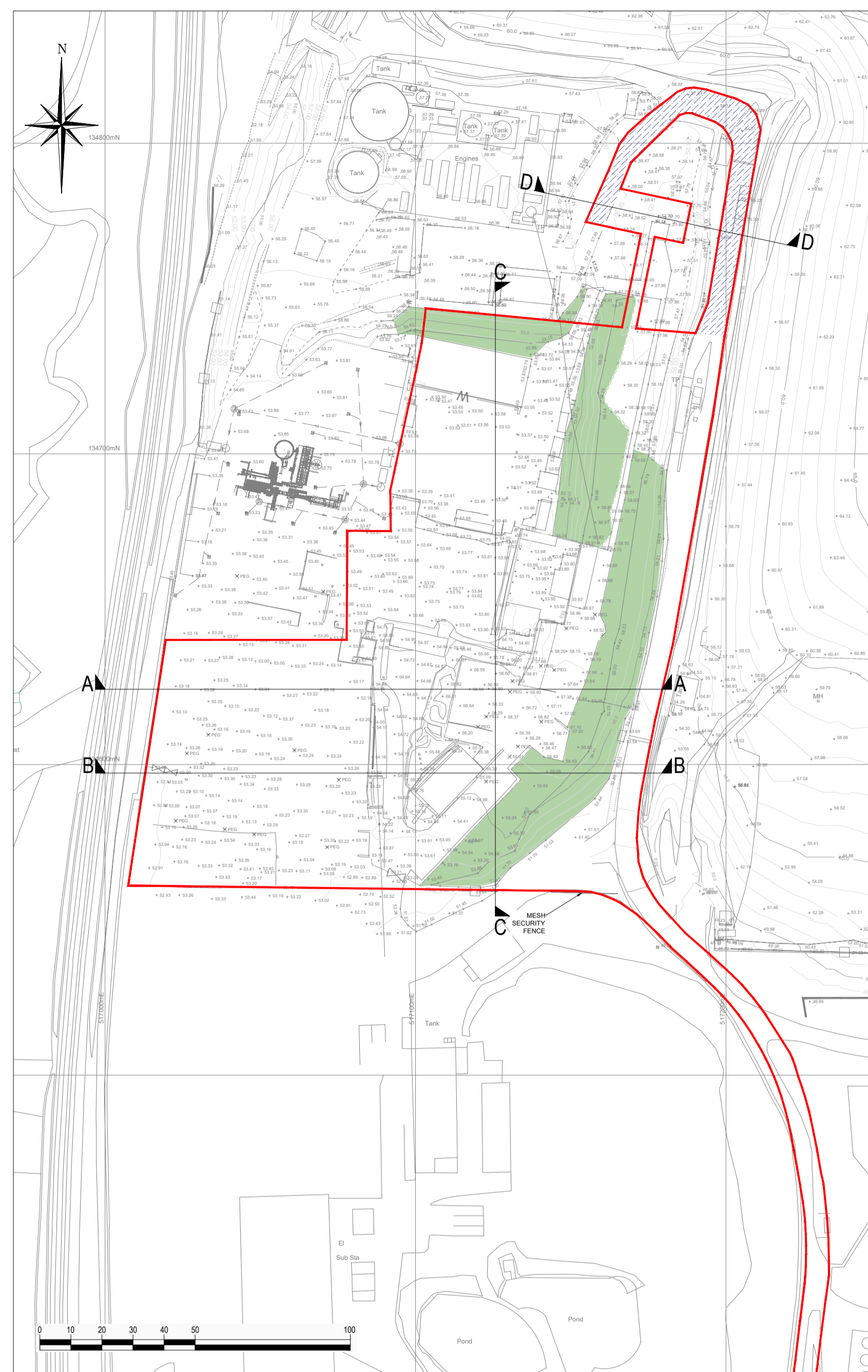

SECTION LOCATION
SCALE 1:1,250

KEY

- PLANNING APPLICATION BOUNDARY
- EXISTING VEGETATION
- + 58.01 EXISTING LEVELS
- TEMPORARY ACCESS FOR CONSTRUCTION OF STORAGE WATER TANKS

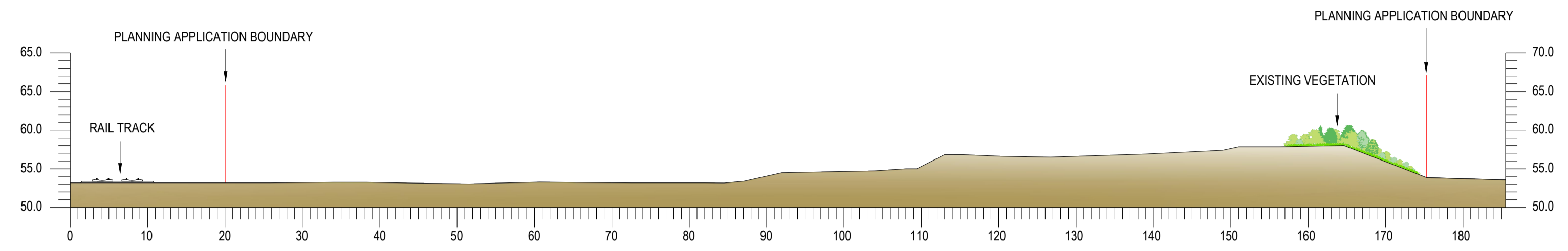

SECTION A-A

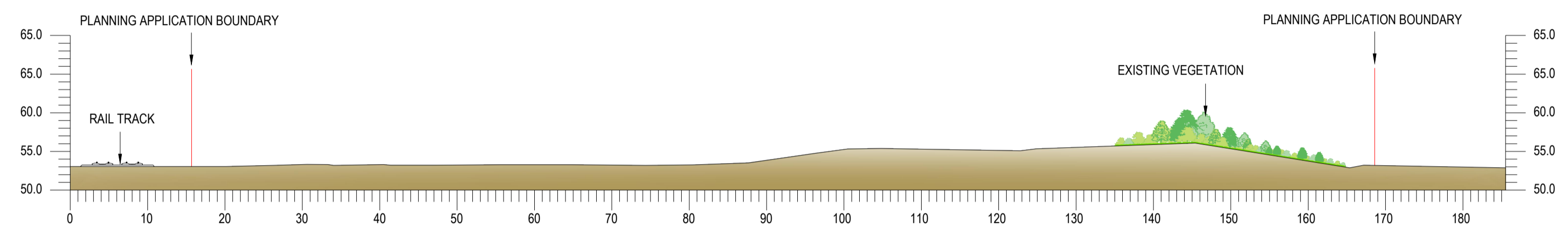

SECTION B-B

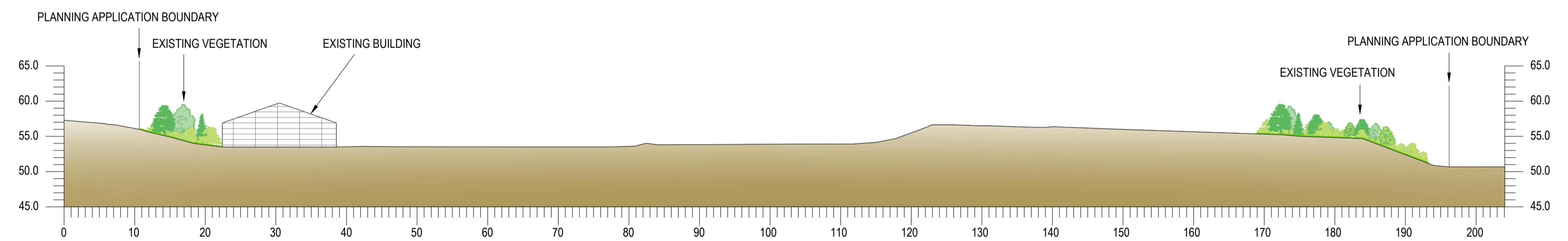

SECTION C-C

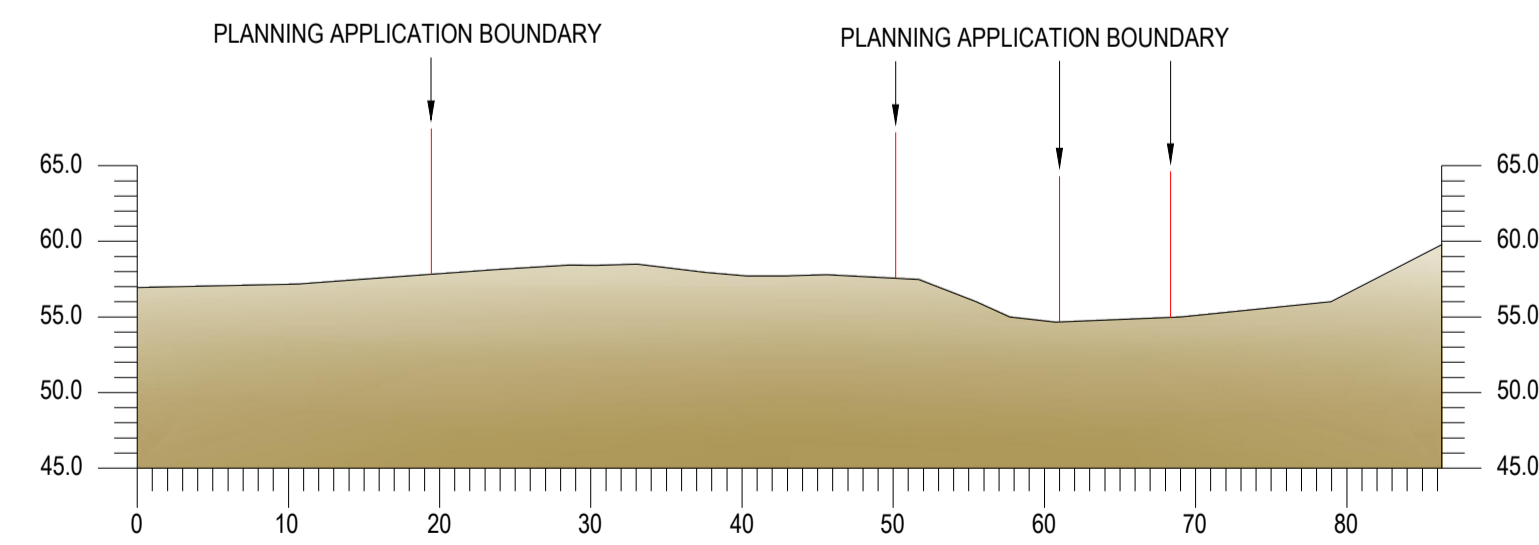

SECTION D-D

REV.	DATE	DRAWN	DESCRIPTION
THIS INFORMATION IS CONFIDENTIAL AND THE PROPERTY OF BIFFA WASTE SERVICES LTD. AND IS RELEASED ON CONDITION THAT NONE OF THE INFORMATION SHALL BE DISCLOSED TO ANY THIRD PARTY OR REPRODUCED IN WHOLE OR PART WITHOUT THE PRIOR CONSENT IN WRITING OF BIFFA WASTE SERVICES LTD.			
Biffa			Biffa Waste Services Ltd Redhill Landfill Site Commoners Lane, Nutfield, Redhill RM4 6ER Tel: 01737 765042 Mob: 07921 386021 E-mail: phil.mumford@biffa.co.uk
PROJECT		PROPOSED OPEN WINDROW COMPOSTING FACILITY	DRAWN AAO
LOCATION		BROOKHURSTWOOD LANDFILL SITE	DATE 10/23
DRAWING TITLE		EXISTING SECTIONS	SCALE(S)
DRAWING No.		BA0313300	COMPUTER REF. 1:500 @ A1

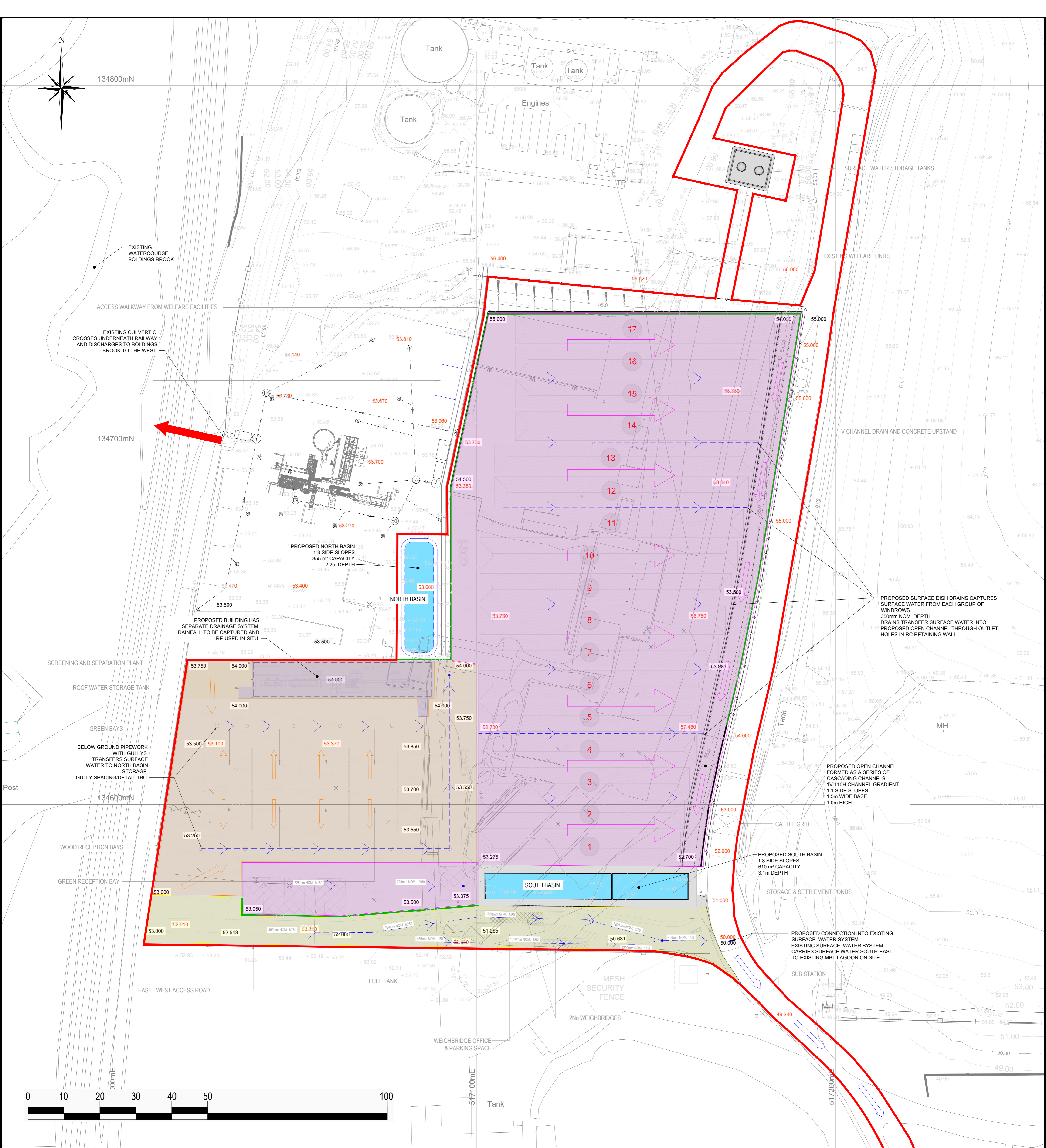

- KEY**
- CONCRETE SURFACE / ROAD
 - STOCKPILE & NUMBER (65m LONG x 8m WIDE x 4m HIGH)
 - PLANNING APPLICATION BOUNDARY
 - PROPOSED CHAIN LINK FENCE LINE
 - PROPOSED R.C. UPSTAND
 - PROPOSED R.C. RETAINING WALL
 - 50.000 SPOT LEVEL (EXISTING)
 - 50.000 SPOT LEVEL (PROPOSED)
 - SOUTH BASIN DRAINAGE CATCHMENT AREA (TREATED AS GREY WATER)
 - SOUTH BASIN DRAINAGE CATCHMENT AREA FLOW PATH
 - NORTH BASIN DRAINAGE CATCHMENT AREA (TREATED AS GREY WATER)
 - NORTH BASIN DRAINAGE CATCHMENT AREA FLOW PATH
 - EAST-WEST ACCESS ROAD DRAINAGE CATCHMENT AREA (TREATED AS STORM WATER)
 - EAST-WEST ACCESS ROAD DRAINAGE CATCHMENT AREA FLOW PATH
 - SCREENING AND SEPARATION PLANT DRAINAGE CATCHMENT AREA (TREATED AS GREY WATER)
 - MAIN ACCESS ROAD DRAINAGE FLOW PATH
 - PROPOSED SURFACE WATER DRAINAGE ROUTE
 - PROPOSED OPEN CHANNEL
 - PROPOSED MANHOLE
 - PROPOSED GULLY

REV.	DATE	DRAWN	DESCRIPTION

THIS INFORMATION IS CONFIDENTIAL AND THE PROPERTY OF BIFFA WASTE SERVICES LTD. AND IS RELEASED ON CONDITION THAT NONE OF THE INFORMATION SHALL BE DISCLOSED TO ANY THIRD PARTY OR REPRODUCED IN WHOLE OR PART WITHOUT THE PRIOR CONSENT IN WRITING OF BIFFA WASTE SERVICES LTD.

Biffo

Biffa Waste Services Ltd
 Redhill Landfill Site
 Cormongers Lane,
 Nutfield, Redhill
 RH1 4ER
 Tel. 01737 765042
 Mob: 07921 386021
 E-mail phil.mumford@biffa.co.uk

PROJECT	PROPOSED OPEN WINDROW COMPOSTING FACILITY	DRAWN	AAO
LOCATION	BROOKHURSTWOOD LANDFILL SITE	DATE	10/23
DRAWING TITLE	OWC DRAINAGE PLAN	SCALE(S)	
DRAWING No.	BA0313400	COMPUTER REF.	

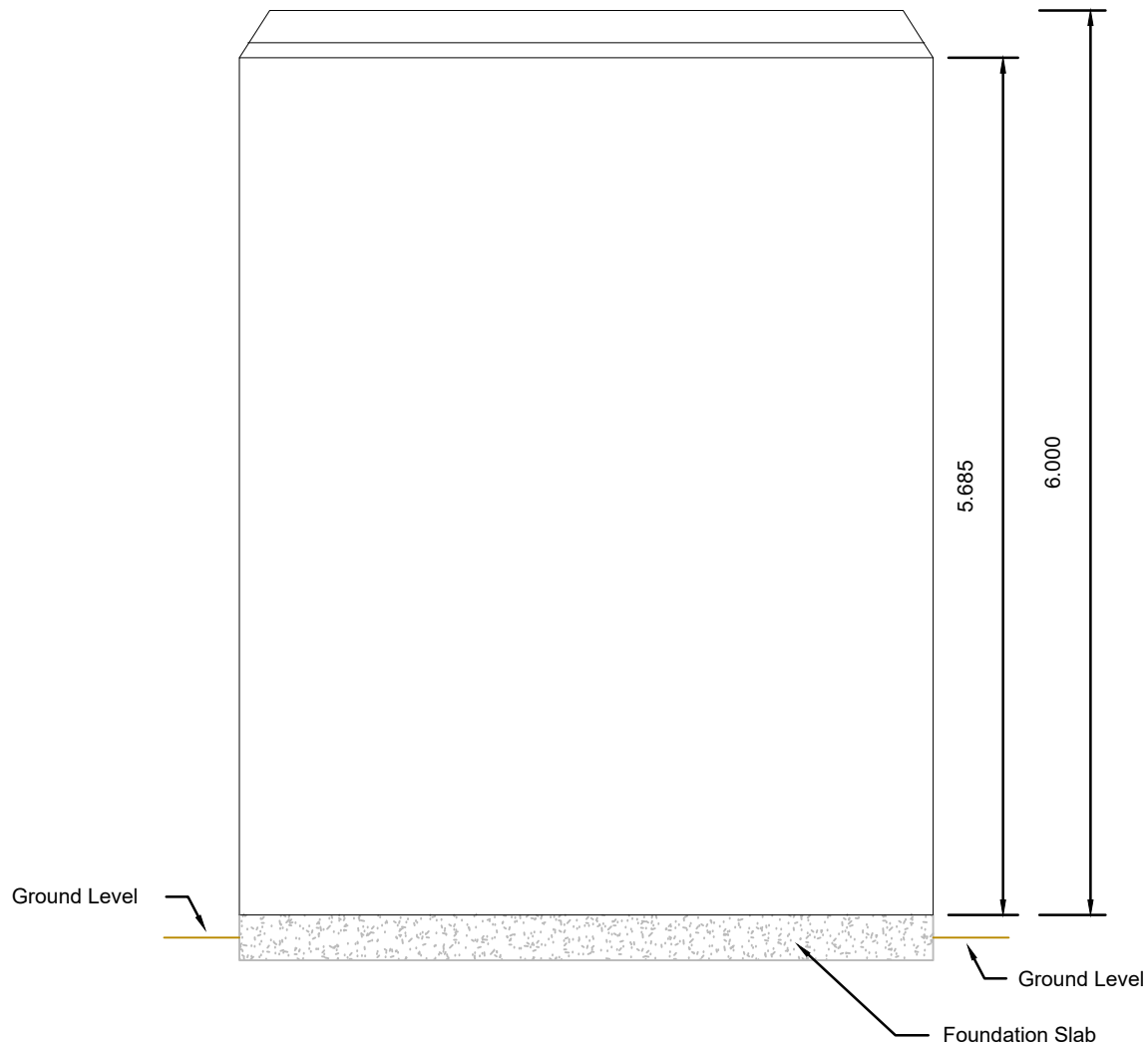

REV.	DATE	DRAWN	DESCRIPTION

THIS INFORMATION IS CONFIDENTIAL AND THE PROPERTY OF BIFFA WASTE SERVICES LTD. AND IS RELEASED ON CONDITION THAT NONE OF THE INFORMATION SHALL BE DISCLOSED TO ANY THIRD PARTY OR REPRODUCED IN WHOLE OR PART WITHOUT THE PRIOR CONSENT IN WRITING OF BIFFA WASTE SERVICES LTD.

Biffa Waste Services Ltd
 Redhill Landfill Site
 Cormongers Lane,
 Nutfield, Redhill
 RH1 4ER
 Tel: 01737 765042
 Mob: 07921 386021
 E-mail: phil.mumford@biffa.co.uk

PROJECT		Planning	
LOCATION		Brookhurst Wood Landfill Site	
DRAWING TITLE Rainwater Storage Tank – Elevations			
DRAWING No.		COMPUTER REF. BA0313600	
DRAWN	PM	DATE	18.09.23
		SCALE(S)	1:50 @A4

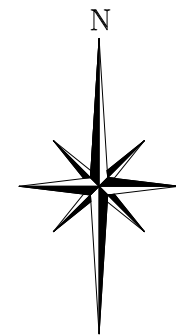
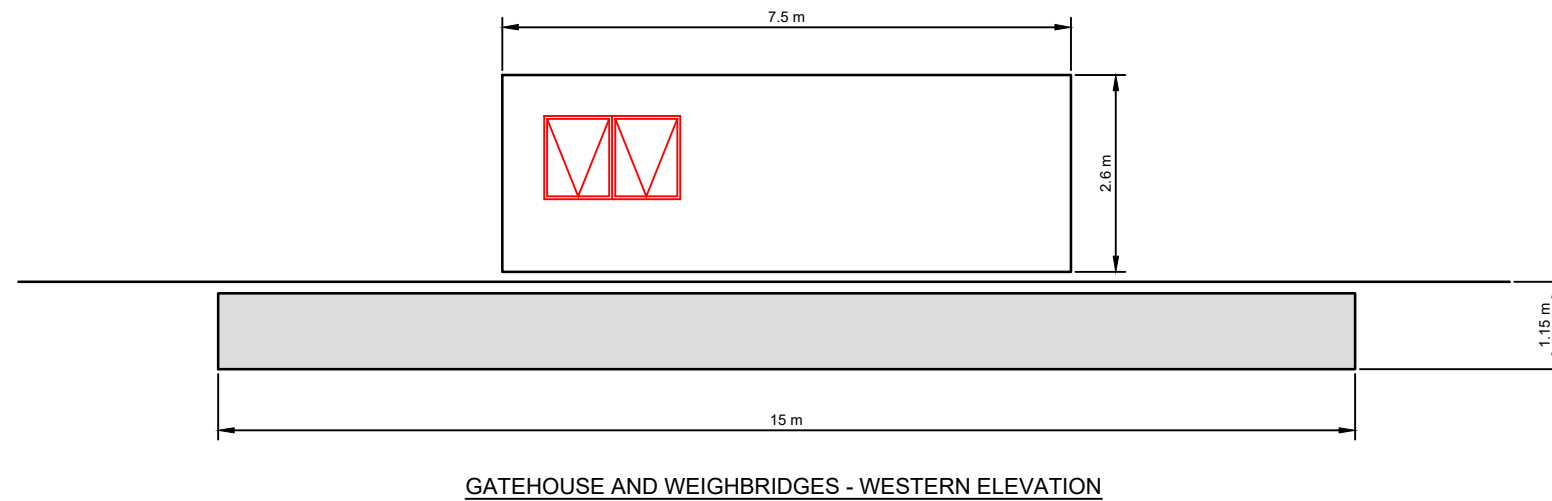
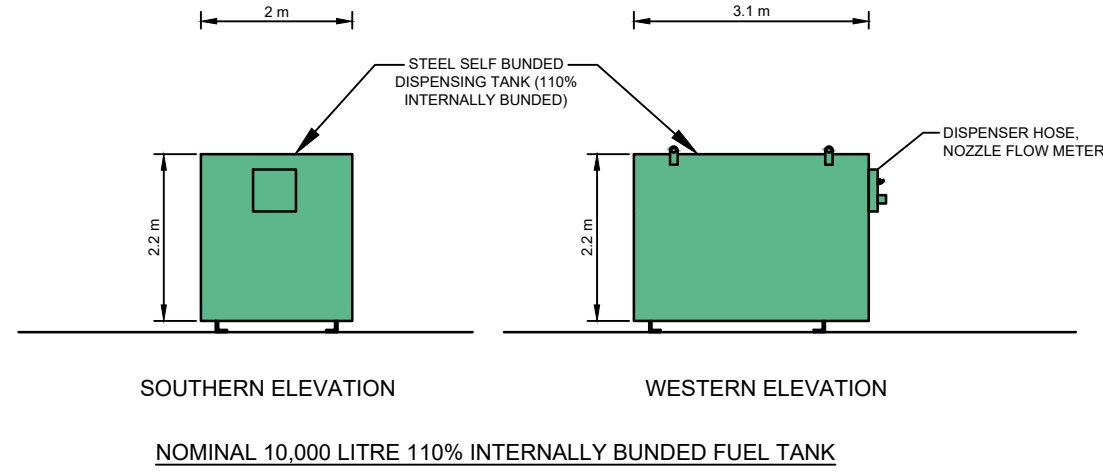
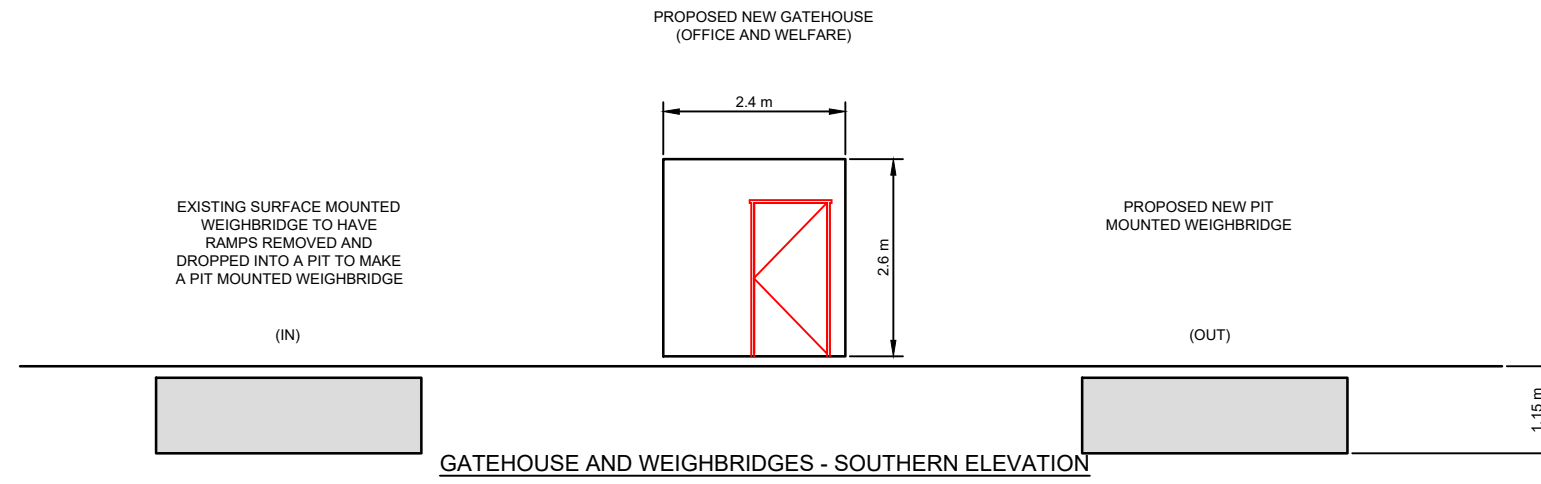

Reproduced from Superplan Data © (scale-free) by permission of Ordnance Survey © on behalf of The Controller of Her Majesty's Stationery Office. © Crown copyright 2006 all rights reserved. Licence number 100036438.

REV.	DATE	DRAWN	DESCRIPTION

THIS INFORMATION IS CONFIDENTIAL AND THE PROPERTY OF BIFFA WASTE SERVICES LTD. AND IS RELEASED ON CONDITION THAT NONE OF THE INFORMATION SHALL BE DISCLOSED TO ANY THIRD PARTY OR REPRODUCED IN WHOLE OR PART WITHOUT THE PRIOR CONSENT IN WRITING OF BIFFA WASTE SERVICES LTD.

PROJECT	Planning		
LOCATION	Brookhurst Wood Landfill Site		
DRAWING TITLE	Elevation for Gatehouse & Fuel Tank (proposed)		
DRAWING No.		COMPUTER REF.	BA0313700
DRAWN	PM	DATE	20.09.23
		SCALE(S)	1:100 @A3

NOTES

1. ALL DIMENSIONS ARE IN METRES UNLESS STATED OTHERWISE.
2. ALL LEVELS ARE IN METRES
3. THIS DRAWING TO BE READ IN CONJUNCTION WITH ALL OTHER RELEVANT HBL DRAWINGS.

