

200225_00275.00233.29.005.0.Import_Phase_3_FinalRest_Feb20.dwg

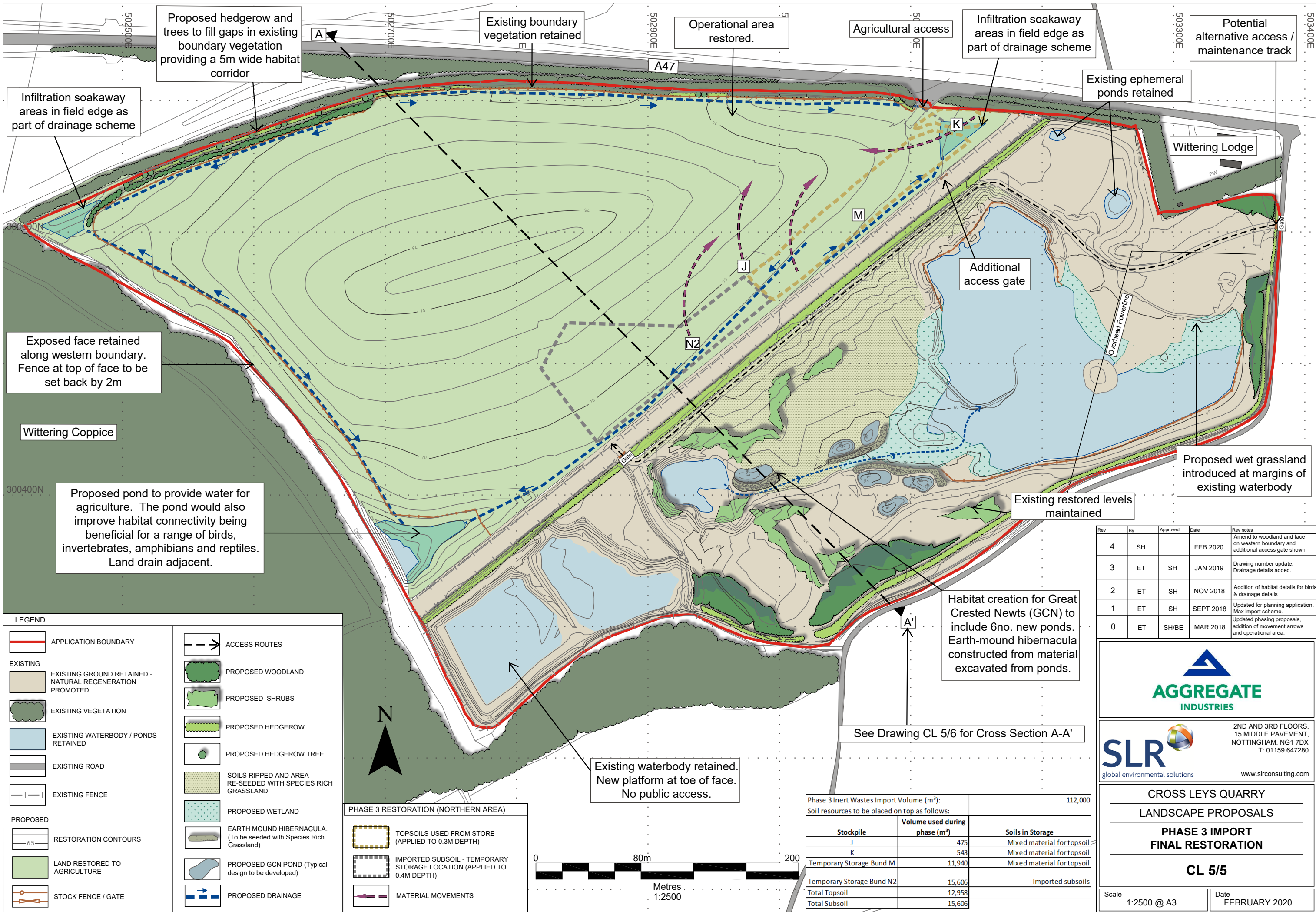

LEGEND

	APPLICATION BOUNDARY		ACCESS ROUTES
	EXISTING GROUND RETAINED - NATURAL REGENERATION PROMOTED		PROPOSED WOODLAND
	EXISTING VEGETATION		PROPOSED SHRUBS
	EXISTING WATERBODY / PONDS RETAINED		PROPOSED HEDGEROW
	EXISTING ROAD		PROPOSED HEDGEROW TREE
	EXISTING FENCE		SOILS RIPPED AND AREA RE-SEEDING WITH SPECIES RICH GRASSLAND
	PROPOSED RESTORATION CONTOURS		PROPOSED WETLAND
	LAND RESTORED TO AGRICULTURE		EARTH MOUND HIBERNACULA. (To be seeded with Species Rich Grassland)
	STOCK FENCE / GATE		PROPOSED GCN POND (Typical design to be developed)
			PROPOSED DRAINAGE

PHASE 3 RESTORATION (NORTHERN AREA)	
	TOPSOILS USED FROM STORE (APPLIED TO 0.3M DEPTH)
	IMPORTED SUBSOIL - TEMPORARY STORAGE LOCATION (APPLIED TO 0.4M DEPTH)
	MATERIAL MOVEMENTS

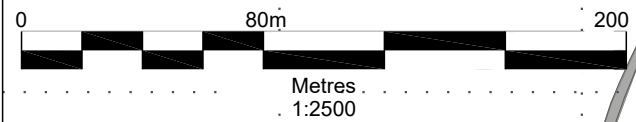

Phase 3 Inert Wastes Import Volume (m³):			112,000
Soil resources to be placed on top as follows:			
Stockpile	Volume used during phase (m³)	Soils in Storage	
J	475	Mixed material for topsoil	
K	543	Mixed material for topsoil	
Temporary Storage Bund M	11,940	Mixed material for topsoil	
Temporary Storage Bund N2	15,606	Imported subsoils	
Total Topsoil	12,958		
Total Subsoil	15,606		

Rev	By	Approved	Date	Rev notes
4	SH		FEB 2020	Amend to woodland and face on western boundary and additional access gate shown
3	ET	SH	JAN 2019	Drawing number update. Drainage details added.
2	ET	SH	NOV 2018	Addition of habitat details for birds & drainage details
1	ET	SH	SEPT 2018	Updated for planning application. Max import scheme.
0	ET	SH/BE	MAR 2018	Updated phasing proposals, addition of movement arrows and operational area.

global environmental solutions

2ND AND 3RD FLOORS,
15 MIDDLE PAVEMENT,
NOTTINGHAM. NG1 7DX
T: 01159 647280
www.slrconsulting.com

CROSS LEYS QUARRY

LANDSCAPE PROPOSALS

PHASE 3 IMPORT

FINAL RESTORATION

CL 5/5

Scale: 1:2500 @ A3

Date: FEBRUARY 2020