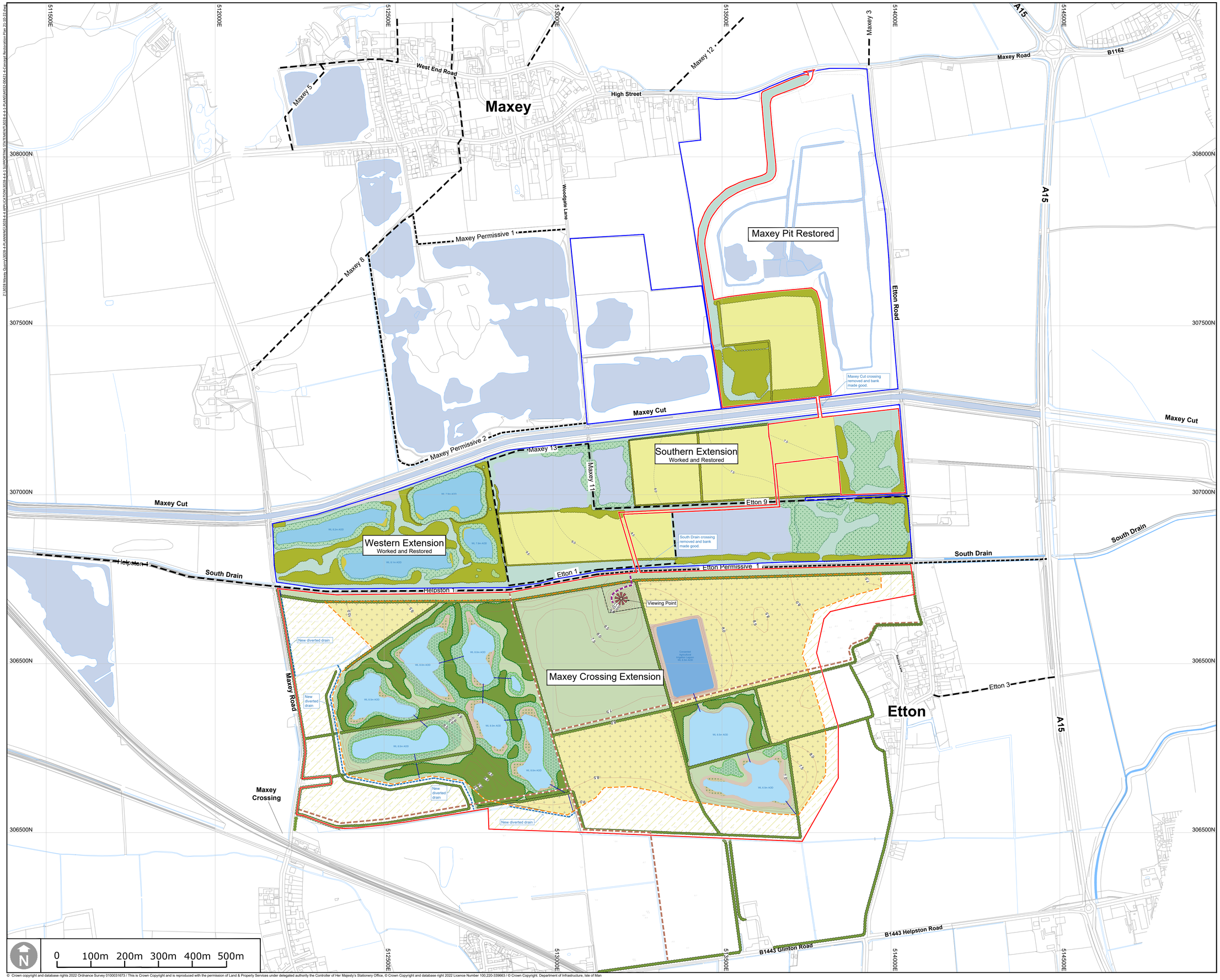

Legend

- Consented Maxey Crossing Extension Site
- Other land under Tarmac control
- Extents of proposed importation area
- Existing spot level
- Etton 3 — Existing right of way and reference
- 8.0 — Consented restoration surface contour (at 0.5m intervals)
- 7.5 — Proposed restoration surface contour (at 0.5m intervals)
- Consented land restored to agriculture
- Consented wet woodland
- Consented dry woodland
- Consented hedgerow
- Consented tall grasses/ fenland
- Consented emergant vegetation
- Consented fishing lake
- Consented wildlife lake
- Consented agricultural irrigation lagoon
- Consented footpath
- Retained farmland progressively returned to agriculture
- Proposed land restored to agriculture
- Proposed land restored to lowland meadow
- Proposed wet woodland
- Proposed dry mixed decidous woodland
- Proposed hedgerow
- Proposed wet grassland
- Proposed reedbed
- Proposed diverted drain
- Proposed pipe
- Proposed wildlife lake
- Proposed viewpoint
- Proposed permissive footpath link to Viewpoint

DAVID JARVIS ASSOCIATES
DAVID JARVIS ASSOCIATES LIMITED
1 Tennyson Street Swindon Wiltshire SN1 5DT
t: 01793 612173
e: mail@davidjarvis.biz
w: www.davidjarvis.biz

TARMAC
A CRH COMPANY

Site Name: M032 - Maxey

Drawing Name: Concept Restoration Plan

Drawn By:	Scale @ A1:
DJA	1:5,000
Date:	**Drawing Number:**
21/10/2022	M032-00421-4A

© Crown copyright and database rights 2022 Ordnance Survey 0100031673 / This is Crown Copyright and is reproduced with the permission of Land & Property Services under delegated authority the Controller of Her Majesty's Stationery Office, © Crown Copyright and database right 2022 Licence Number 100,220-339663 / © Crown Copyright. Department of Infrastructure, Isle of Man

This drawing is copyrighted - Call: 01634 248260 / Email: data.mapping@tarmac.com