

Figured dimensions only are to be taken from this drawing. All dimensions are to be checked on site before any work is put in hand.

Notes:

- The installation and design shall comply with the Occupational Health and Safety Act, and all Regulations.
- All dimensions shown in millimetres.
- This drawing shall be read in conjunction with all associated equipment schedules and mechanical, electrical, structural and architectural drawings.
- All service routes, equipment locations & service/maintenance space shall be checked against fully detailed architectural, structural & specialist service drawings.
- All dimensions shall be checked on site.
- The contractor shall fully comply with all relevant standards, regulations, standard codes of practice, methods of working, and good practice.
- Coordination working drawings, installation drawings and builderswork drawing shall be prepared by the contractor.
- Dimensions shall not be scaled from the drawing. The contractor shall be responsible for obtaining all dimensions and levels on site for actual setting out of works

NOTES:

1. THE FUEL PIPEWORK INSTALLATION SHALL BE IN ACCORDANCE WITH THE ENGINEERING SERVICES SPECIFICATION.
2. THE FUEL PIPEWORK INSTALLATION SHALL BE "PIPE IN PIPE" INSTALLATION WITH FUEL LEAK DETECTION SYSTEM.
3. PIPE SIZES SHOWN ARE FOR INDICATIVE PURPOSES ONLY. THE CONTRACTOR SHALL CARRY OUT HIS OWN CALCULATIONS TO VERIFY THE SIZES SHOWN

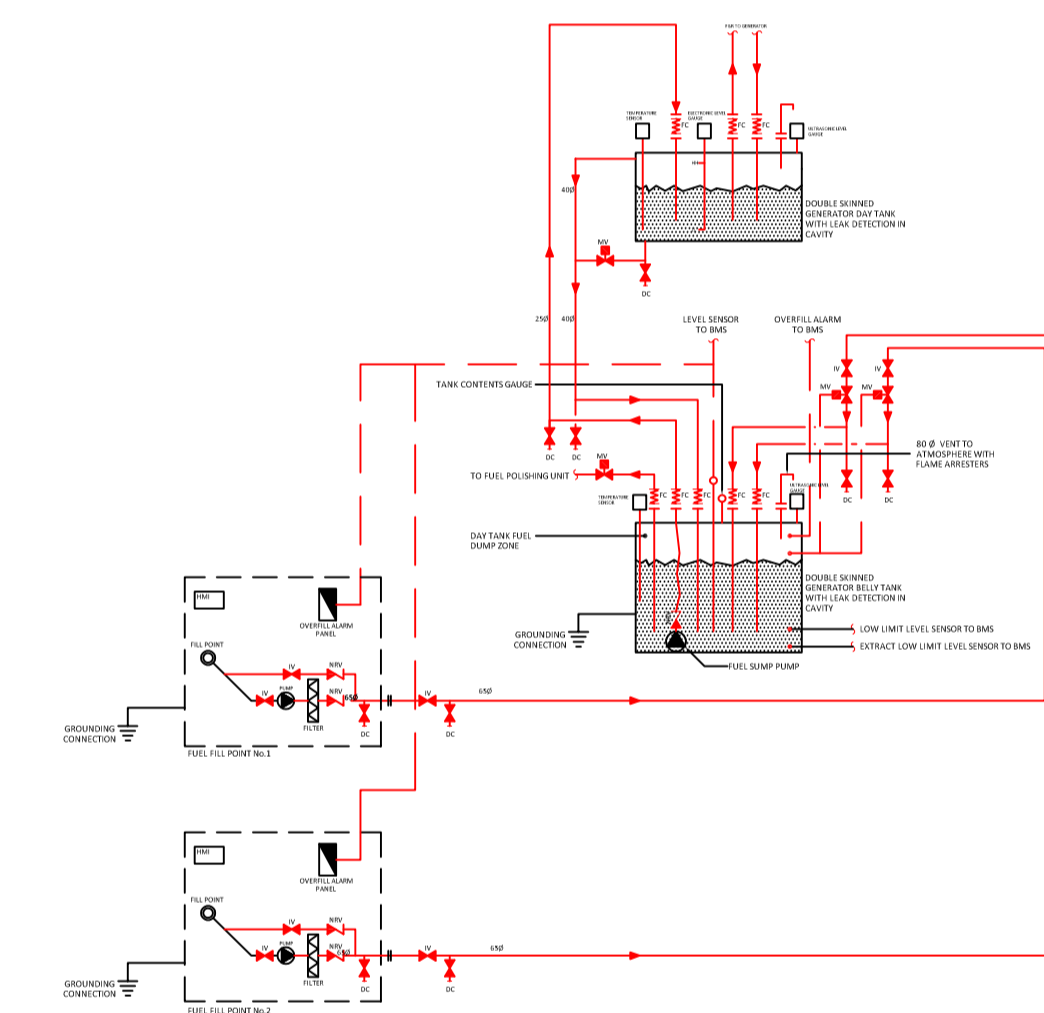
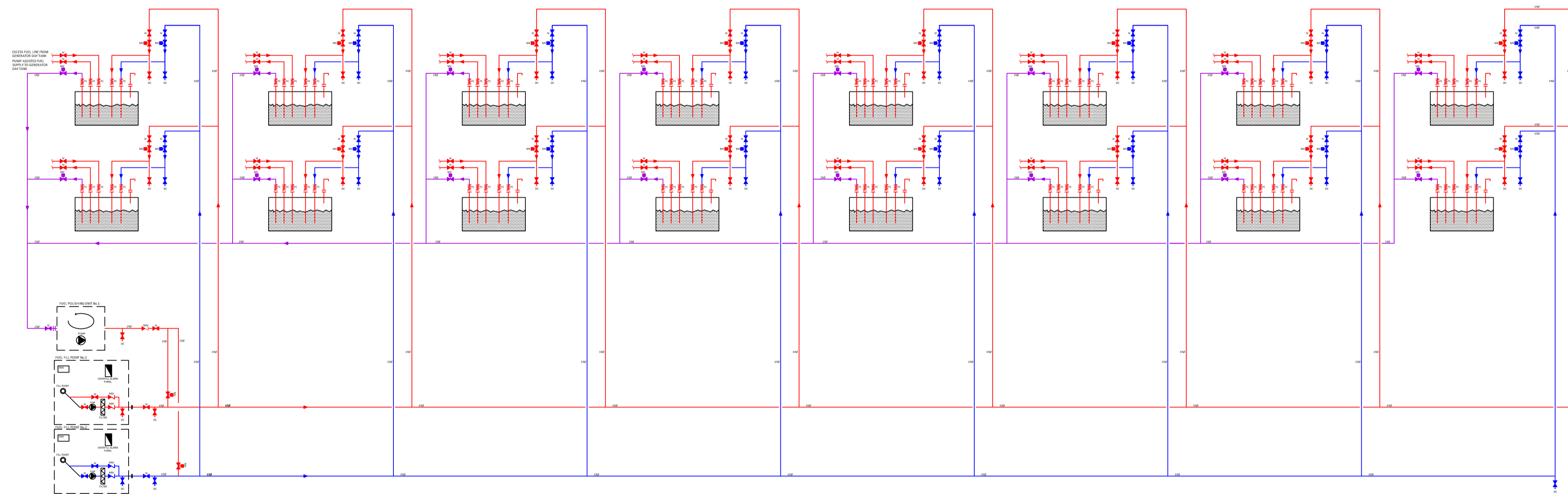

Rev	Date	Chkd	Description
P0	05/10/2020	PV	STAGE 3



PINNACLE
CONSULTING ENGINEERS

Client's Name
Owner



Status
STAGE 3

Job Title
LON01-Staples Corner

Drawing Title
**MECHANICAL SERVICES
FUEL SYSTEM SCHEMATIC**

Designed	Checked	Drawn	Rev
EA	FZ	CAD	P0
Scale	Date Created		
NTS@A1	SEPT. 2020		

Dwg No.
015823-RED-XX-XX-DR-M-1600

Project No. Company Volume Level Doc Type MEP Seq No.