

All dimensions to be verified on site. Figured dimensions to take precedence to those scaled. Any areas indicated on this drawing are for guidance only, no responsibility is taken for their accuracy.  
 The drawing is the property of GPP Planning Limited. Copyright is reserved by them and the drawing is issued on the condition that it is not copied, reproduced, retained or disclosed to any unauthorised person, either wholly or in part without the written consent in writing of GPP Planning.  
 © 2020 GPP Planning Limited. All rights reserved.

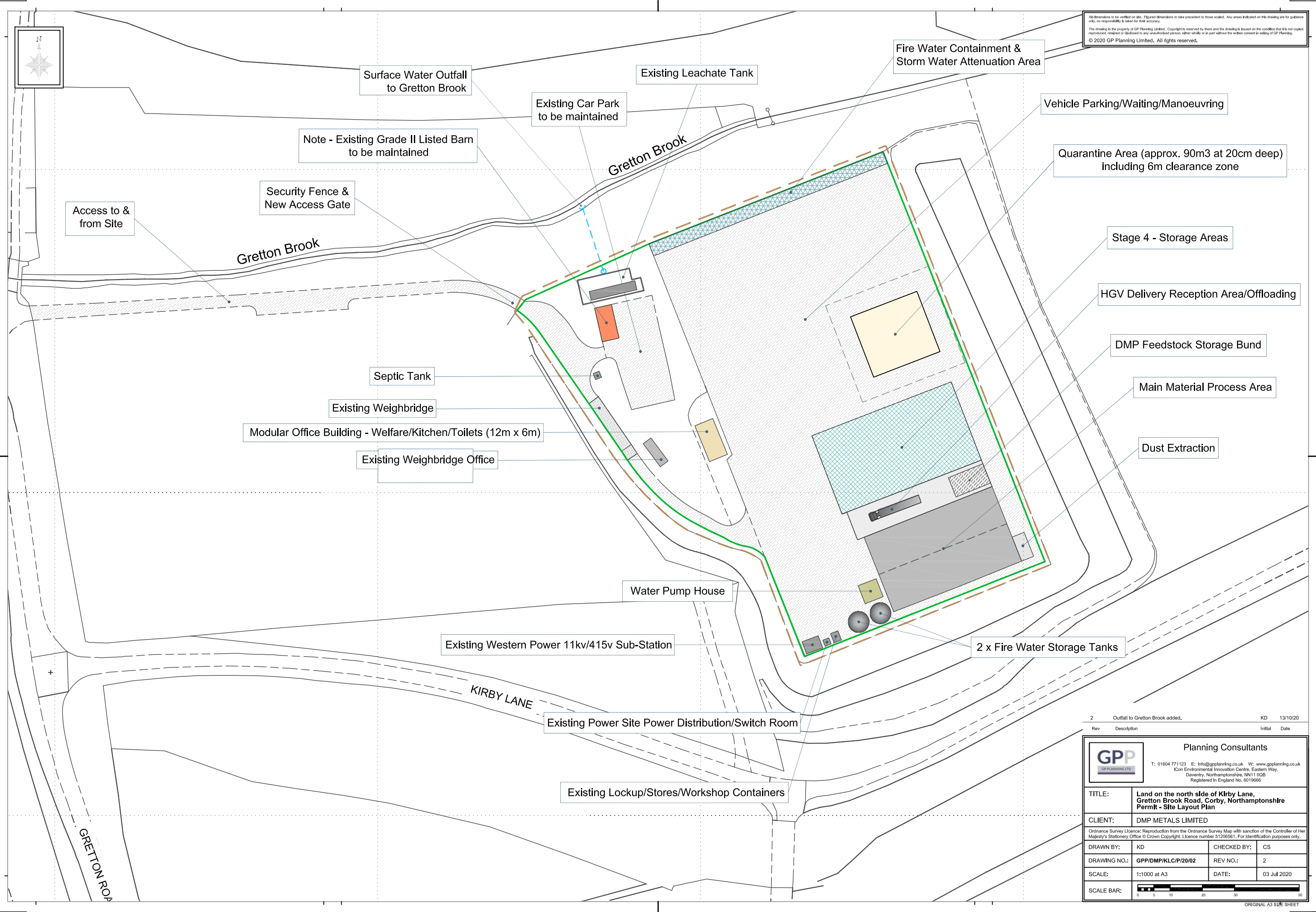
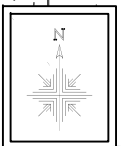

Rev	Description	Initial	Date
2	Outfall to Gretton Brook added.	KD	13/10/20

**GPP**  
 GPP PLANNING LTD

**Planning Consultants**  
 T: 01804 771123 E: info@gppanning.co.uk W: www.gppanning.co.uk  
 Icon Environmental Innovation Centre, Eastern Way,  
 Doveney, Northamptonshire, NN11 0GS  
 Registered in England No. 6019666

<b>TITLE:</b>	<b>Land on the north side of Kirby Lane, Gretton Brook Road, Corby, Northamptonshire Permit - Site Layout Plan</b>		
<b>CLIENT:</b>	DMP METALS LIMITED		
<small>Ordnance Survey Licence: Reproduction from the Ordnance Survey Map with sanction of the Controller of Her Majesty's Stationery Office © Crown Copyright. Licence number 51206561. For identification purposes only.</small>			
<b>DRAWN BY:</b>	KD	<b>CHECKED BY:</b>	CS
<b>DRAWING NO.:</b>	GPP/DMP/KLC/P/20/02	<b>REV NO.:</b>	2
<b>SCALE:</b>	1:1000 at A3	<b>DATE:</b>	03 Jul 2020
<b>SCALE BAR:</b>			