

SITE ADDRESS:
 BIOGEN WESTWOOD
 BEDFORD ROAD
 RUSHDEN
 NORTHAMPTONSHIRE
 NN10 0SQ

SITE CO-ORDINATES:
 N: 52.2683
 E: 0.55228

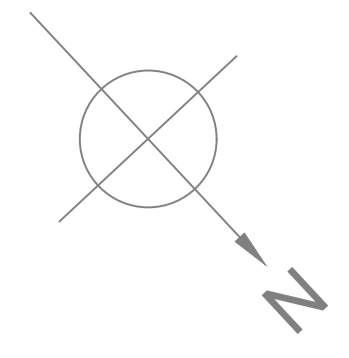

Notes

1. THIS DRAWING AND DESIGN IS THE PROPERTY OF BIOGEN LTD. AND MAY NOT BE COPIED IN WHOLE OR IN PART OR COMMUNICATED TO A THIRD PARTY OR USED FOR ANY PURPOSE WITHOUT THE WRITTEN CONSENT OF BIOGEN LTD.
2. ALL DIMENSIONS ARE IN MILLIMETERS UNLESS OTHERWISE STATED.
3. THIS DRAWING IS TO BE READ IN CONJUNCTION WITH ALL OTHER RELEVANT DRAWINGS AND SPECIFICATIONS.

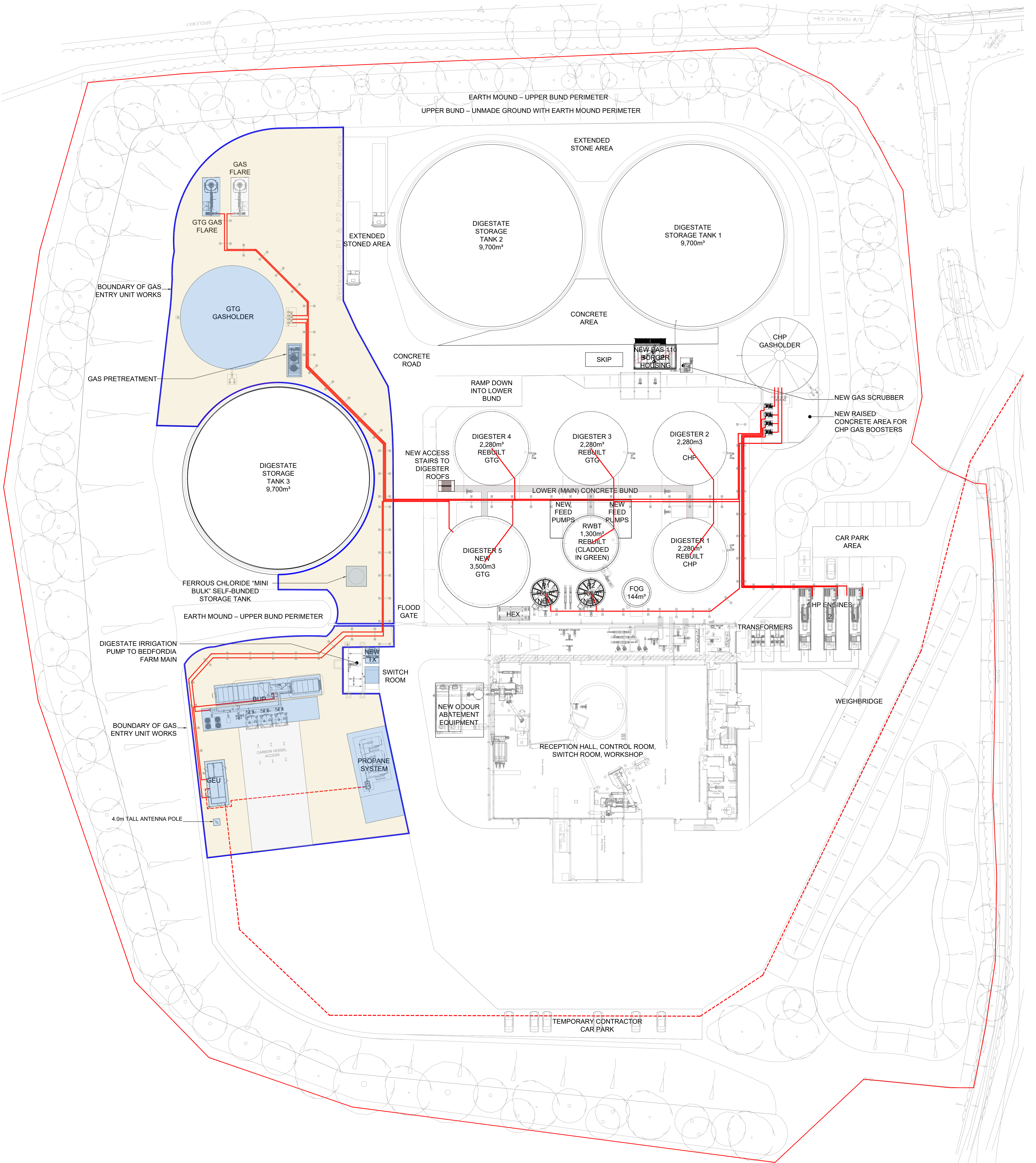

D	07.10.25	ISSUED FOR PLANNING
C	22.09.25	ISSUED FOR PLANNING
B	11.11.24	ADDITION PARKING ADD TO YARD
A	07.11.24	ISSUED FOR PLANNING
REV	DATE	DESCRIPTION

BIOGEN MILTON PARK, MILTON ERNEST, BEDFORDSHIRE, MK44 1YU
 Tel. No. +44 (0)1234 827249
 www.biogen.co.uk

SITE: WESTWOODS AD PLANT
TITLE: PROPOSED PLANT GENERAL ARRANGEMENT LAYOUT
DRAWING NUMBER: WW-PL-001
PAPER SIZE: AD
DRAWN BY: AW
REVISION DATE: 07.10.2025
SCALE: 1:250
APPROVED BY: AF
HAZOP DATE: -