

Document reference WWSLP1

## Current site layout

The current permit boundary will not change. There will be no expansion or increase to the existing permitted area.



Document reference WWSLP1



Current site layout



Current site layout

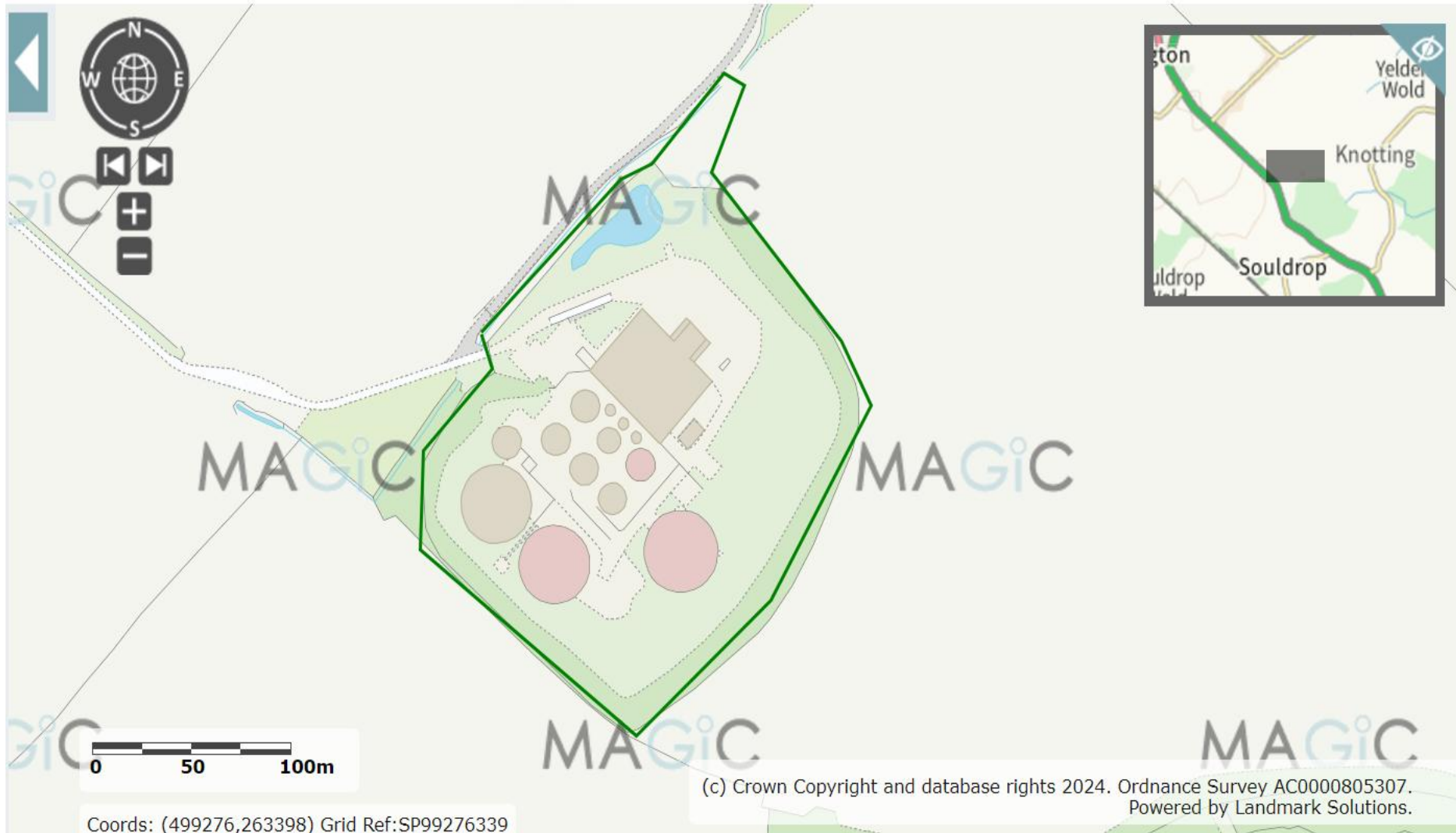

Document reference WWSLP1

## Current site layout

There will no changes to the current site boundary. The permitted area will not change or increase in size.

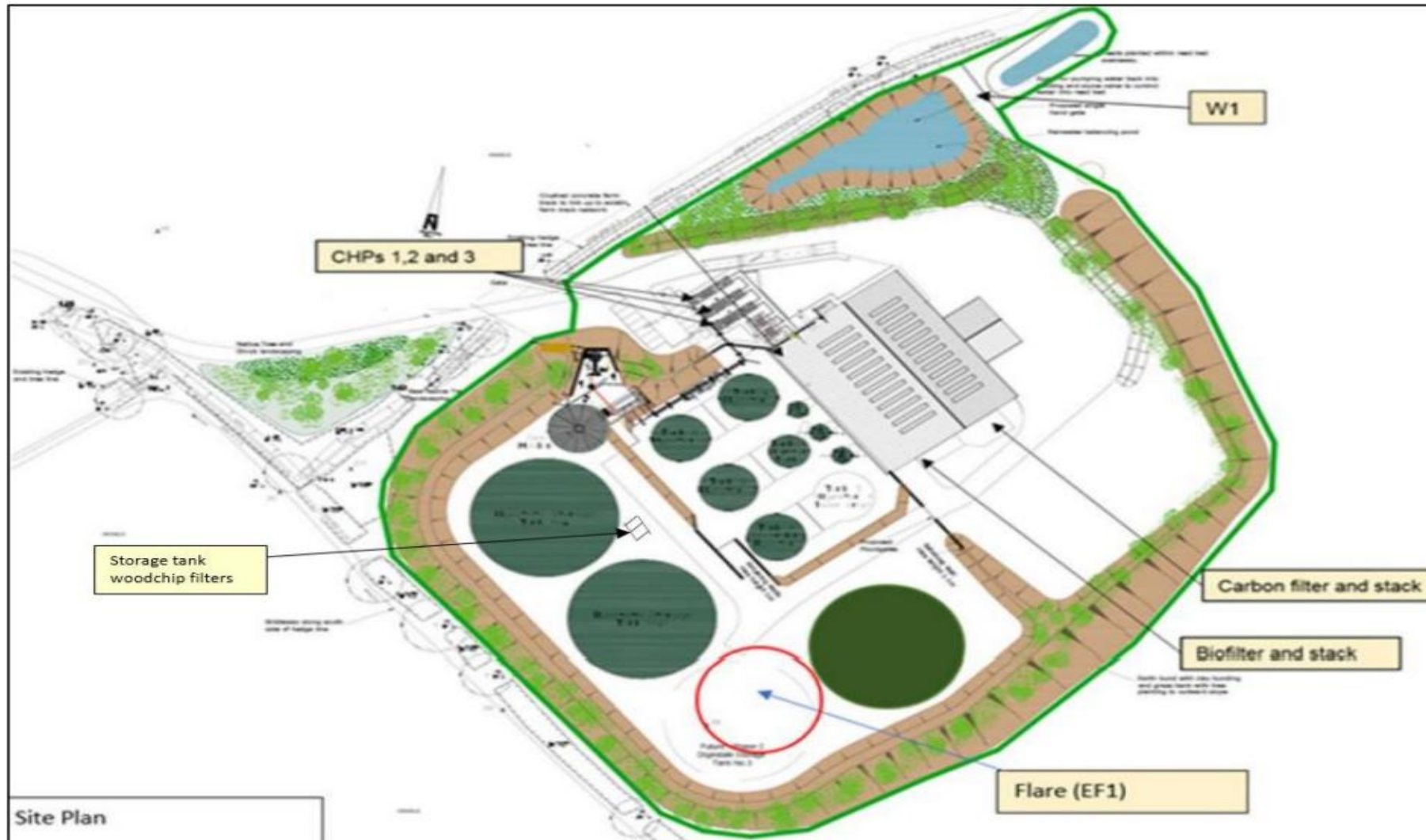

Document reference WWSLP1

Site location

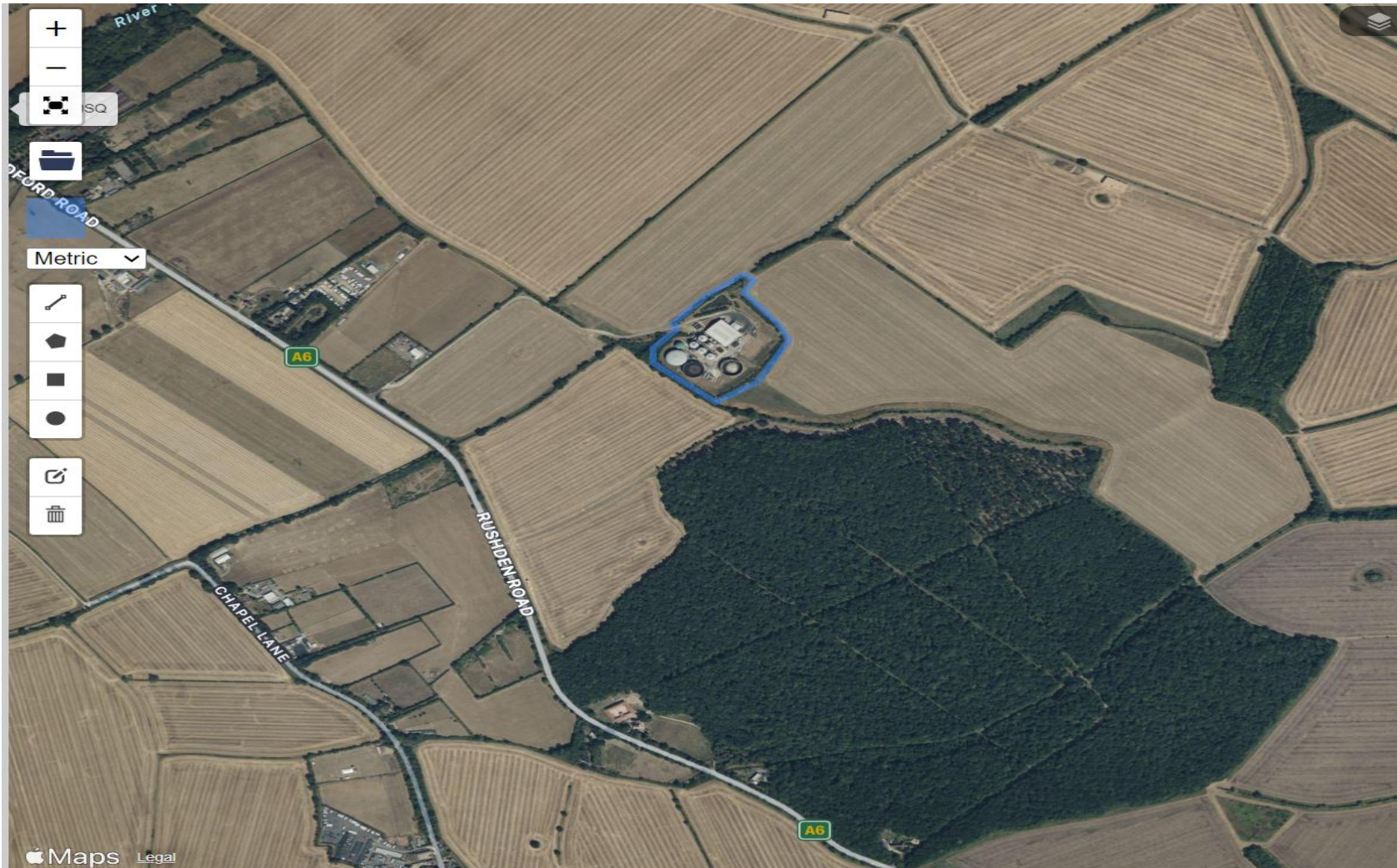

Site location



Site location

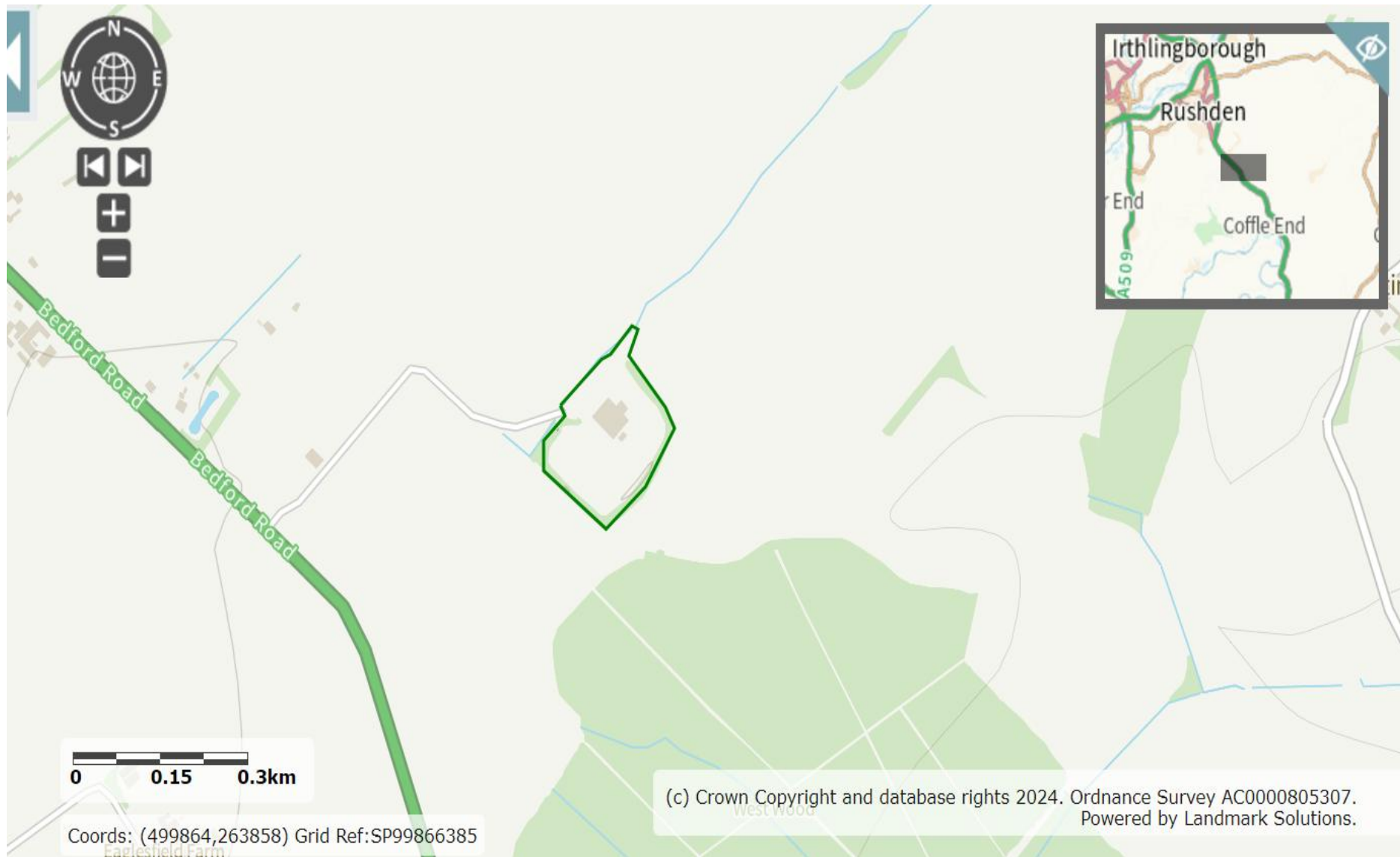

Site location



Site location



Document reference WWSLP1

## Site location

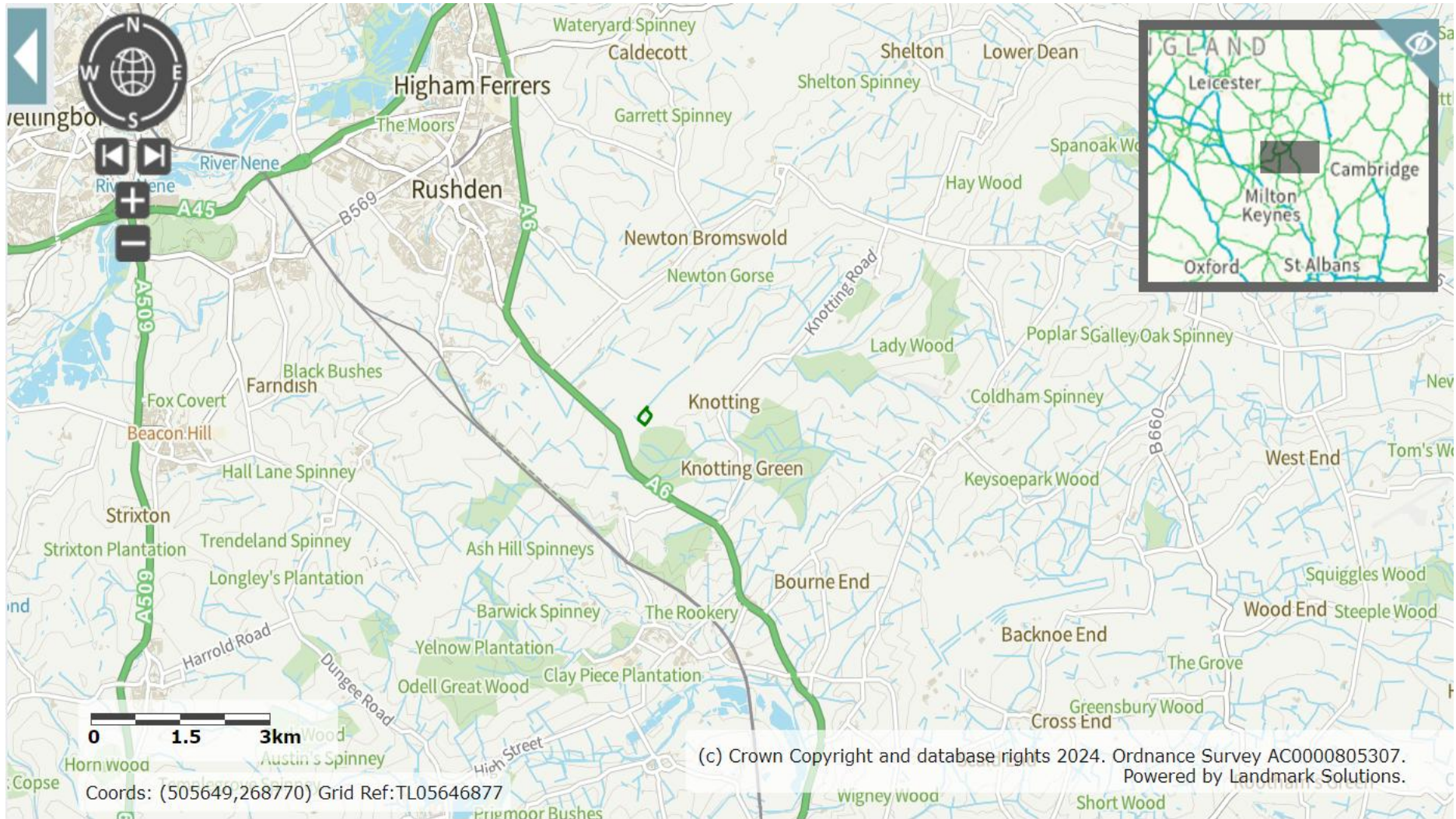

Document reference WWSLP1

New proposed site layout

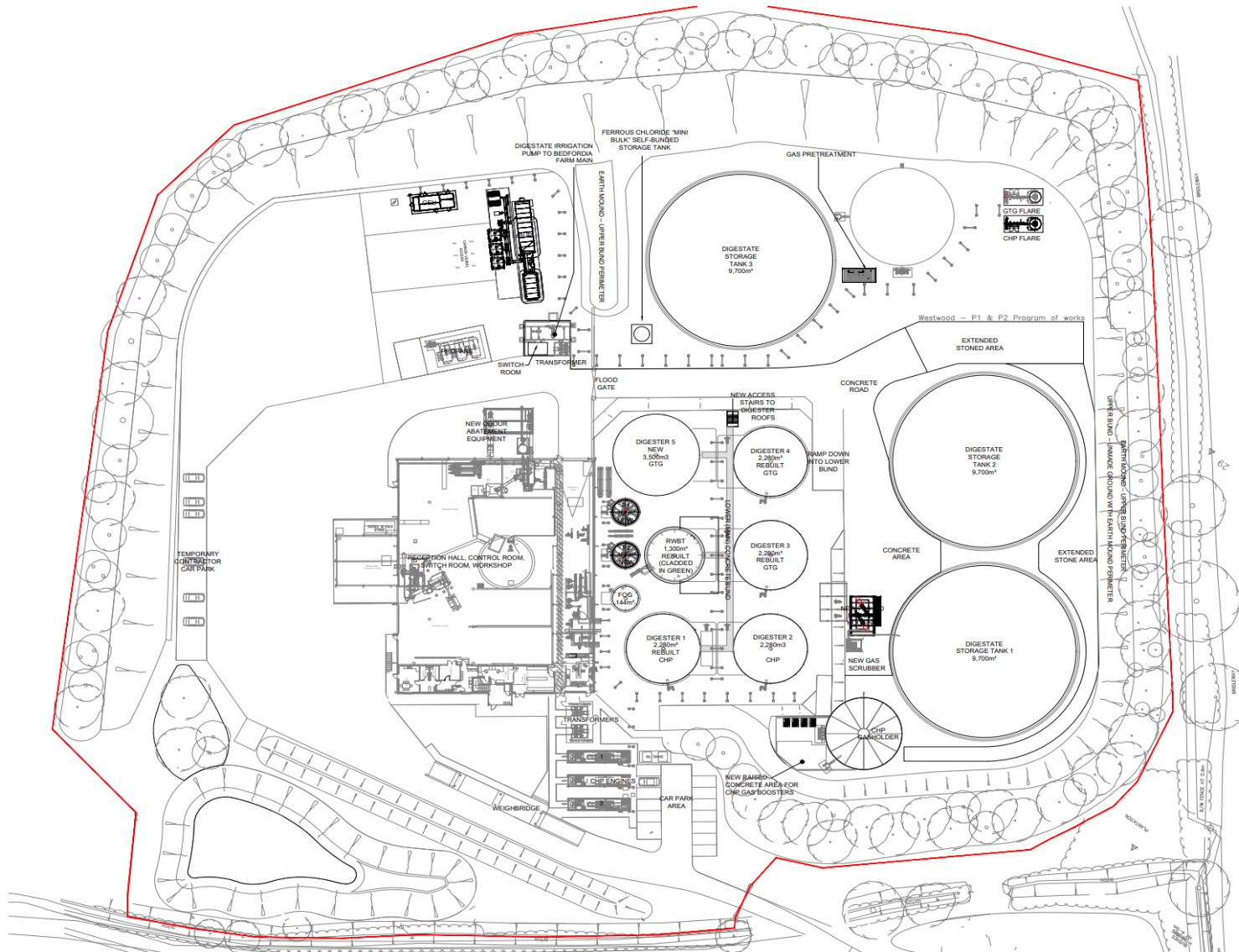

Document reference WWSLP1

## Waste reception and process building

There will be no structural changes or increase in the size of the waste reception and process building as part of this application. The only change to the internal layout of the waste reception and process building will be the removal of the partition wall between bays 1 and 2.

